



BUCK COMBINED CYCLE PLANT

ENVIRONMENTAL JUSTICE IMPACT STATEMENT

PRESENTED BY: N.C. DEPARTMENT OF ENVIRONMENTAL QUALITY

APRIL 5, 2018

TABLE OF CONTENTS

- 1 Introduction 1
- 2 Environmental Justice Evaluation 1
- 3 Project Proposal 2
- 4 Geographic Area 2
- 5 Regional Setting 2
- 5.1 Race and Ethnicity 2
- 5.1.1 Rowan County 2
- 5.1.2 Davidson County 2
- 5.2 Age and Sex 4
- 5.2.1 Rowan County 4
- 5.2.2 Davidson County 4
- 5.3 Disability 5
- 5.3.1 Rowan County 5
- 5.3.2 Davidson County 5
- 5.4 Poverty 7
- 5.4.1 Rowan County 7
- 5.4.2 Davidson County 8
- 5.5 Household Income 9
- 5.6 Limited English Proficiency (LEP) 9
- 5.6.1 Rowan County 9
- 5.6.2 Davidson County 9
- 5.6.3 Safe harbor guidelines 9
- 6 Local Setting 13
- 6.1 Local Industrial Sites 14
- 6.2 Local Sensitive Receptors 15
- 6.3 Race and Ethnicity 15
- 6.3.1 Rowan County 15
- 6.3.2 Davidson County 16
- 6.3.3 Project Area 16
- 6.4 Age and Sex 18
- 6.4.1 Rowan County 18
- 6.4.2 Davidson County 18
- 6.4.3 Project Area 18
- 6.5 Disability 20
- 6.5.1 Rowan County 20
- 6.5.2 Davidson County 20
- 6.5.3 Project Area 20
- 6.6 Poverty 22
- 6.6.1 Rowan County 22
- 6.6.2 Davidson County 22
- 6.7 Household Income 25
- 6.7.1 Rowan County 25
- 6.7.2 Davidson County 25
- 6.8 Limited English Proficiency (LEP) 27
- 7 Field Reconnaissance 28
- 8 Discussion with Public Officials 28
- 9 Traffic 28
- 9.1 Direct Community Impact Areas (DCIA) 28
- 9.2 Demographic Study Areas (DSA) 28
- 10 Potential releases of fly ash to the environment 34
- 10.1 Fugitive Emission Sources 34
- 11 Further Engagement 35
- 12 Next Steps 35
- 13 Conclusion 36

FIGURES

Figure 6-1. Map of Rowan County and Davidson County Census Tracts.....13
Figure 6-2. Map of One-and-one-half-mile Radius around the Proposed Beneficiation Project14
Figure 6-3.Sensitive Receptors surrounding Buck Combined Cycle Plant.....15
Figure 9-1. Pictures of the Proposed Facility (provided by Duke Energy).....29
Figure 9-2. Proposed transportation route from the facility (provided by Duke Energy)29
Figure 9-3. Transportation Community Impact Assessment Areas30

TABLES

Table 5-1. U.S. Census Bureau, Race and Ethnicity -Rowan and Davidson Counties.....3
Table 5-2. U.S. Census Bureau, Age and Sex – Rowan and Davidson Counties.....4
Table 5-3. U.S. Census Bureau, Disability- Rowan County5
Table 5-4. U.S. Census Bureau, Disability- Davidson County.....6
Table 5-5. U.S. Census Bureau, 2012-2016 American Community Survey 5-Year Estimates – Rowan County.....7
Table 5-6. U.S. Census Bureau,2012-2016 American Community Survey 5-Year Estimates – Davidson County8
Table 5-7. U.S. Census Bureau, Household Income in the Past 12 Months (2016) – Rowan and Davidson Counties9
Table 5-8. U.S. Census Bureau, Limited English Proficiency – Rowan and Davidson Counties10
Table 6-1. U.S. Census Bureau, Race and Ethnicity – Rowan County, Davidson County, Surrounding Census Tracts, and One-and-one-half-mile Radius17
Table 6-2. U.S. Census Bureau, Age and Sex – Rowan County, Davidson County, Surrounding Census Tracts, and One-and-one-half-mile Radius19
Table 6-3. U.S. Census Bureau Disability – Rowan County, Davidson County, Surrounding Census Tracts, and One-and-one-half-mile Radius.....21
Table 6-4. U.S. Census Bureau, Poverty Status in the Past 12 Months– Rowan County and Corresponding Census Tracts ..23
Table 6-5. U.S. Census Bureau, Poverty Status in the Past 12 Months– Davidson County and Corresponding Census Tracts24
Table 6-6. U.S. Census Bureau, Household Income in the Past 12 Months (2016) – Rowan County, Davidson County, and Surrounding Census Tracts.26
Table 6-7. U.S. Census Bureau, Limited English Proficiency –Rowan and Davidson County Census Tracts.....27
Table 9-1. Race and Ethnicity Block Demographics along the Transportation Route31
Table 9-2. Age and Sex Block Demographics along Transportation Route32
Table 9-3 Household Income Block Demographics along Transportation Route.....33

APPENDICIES

- APENDIX A– Raw Demographic Data
- APPENDIX B – Letters to surrounds receptors.
- APPENDIX C – Commission of Indian Affairs communications
- APPENDIX D – Postcard

WORKS CITED

EPA EJScreen, <https://ejscreen.epa.gov/mapper/>
U.S. Census Bureau, American Fact Finder, <http://factfinder.census.gov/faces/nav/jsf/pages/index.xhtml>

1 Introduction

Environmental justice is the fair treatment and meaningful involvement of all people regardless of race, color, national origin, or income, with respect to the development, implementation, and enforcement of environmental laws, regulations, and policies. This report will examine the demographic and environmental conditions within Rowan and Davidson Counties, respective census tracts 507, 508, 509.01, 617.03, 617.02, and 618.04, as well as, a one-and-one-half-mile radius around the Buck Combined Cycle Plant.

The Buck Combined Cycle Plant is a 620-megawatt nominal capacity electric power generating facility located on the Yadkin River in Salisbury, Rowan County, N.C. It includes two fuel-efficient and clean burning combined cycle combustion turbine generators that burn natural gas to heat compressed air – which turns a turbine to generate electricity. These units recover heat from the exhaust gases to produce steam – which turns another turbine to produce additional electric power. This natural gas plant was placed into service in 2011 and is equipped with advanced emissions control. A selective catalytic reduction (SCR) unit reduces nitrogen oxide emissions and an oxidation catalyst minimizes carbon monoxide (CO) and VOC emissions.

The site originally began producing electricity in 1926 as a coal-fired steam station. However, all coal-fired units were retired in April 2013. The current natural gas plant is a source of energy with considerably lower emissions, including 92% less nitrogen oxides and nearly 100% less sulfur dioxide per unit of power generated than the former coal plant.

This report will evaluate the results of the demographic and environmental conditions within one-and-one-half-miles of the Combined Cycle Plant to determine any disproportionately high or adverse environmental and human health effects on low-income or minority populations.

2 Environmental Justice Evaluation

The North Carolina Department of Environmental Quality (Department or NCDEQ) has assessed the potential impact on communities surrounding the proposed construction and operation of new emission sources and control devices to process fly ash that is a byproduct of coal power plants into a commercial product that can be added to Portland cement in concrete mixes to improve workability, increase durability and lower permeability at the Buck Combined Cycle Plant in Salisbury, NC. The assessment of potential impacts has included:

- Review of a Permit Modification – Beneficiation Facility Expansion, onsite.
- Fugitive Emission Sources
- Point Source Emission Units
- Emissions from the STAR System
- Potential Emissions from the STAR System
- Regulatory Evaluation
- Compliance Assurance Monitoring
- Facility Wide Air Toxics
- Modeled Emissions Rates
- Facility Emissions Review
- Study of area demographics are determined by utilizing EPA Environmental Justice tool (EJScreen) <https://ejscreen.epa.gov/mapper/> and current available census data. <http://factfinder.census.gov/faces/nav/jsf/pages/index.xhtml>
- Comparison of area demographics to project county census data.
- NCDOT demographic criteria were used to determine demographic statistical areas along the transportation route.
- Complete a confirmation site visit to ensure current available census data was accurate.
- Communicate with public and public officials in neighboring communities.

3 Project Proposal

Duke Energy is proposing to install and operate a fly ash processing facility consisting of a Staged Turbulent Air Reactor (STAR®) plant and associated ancillary activities. To support this project, Duke Energy is applying for a minor source construction permit that is the first part of a two-step significant modification of the current Title V permit to install and operate a fly ash processing facility at the Duke Energy Carolinas, LLC - Buck Combined Cycle Facility. The proposed facility is designed to annually process up to 400,000 tons of coal combustion fly ash with other ingredient materials to produce a high-quality class F fly ash for use in ready mix concrete or other commercial products. It uses a proprietary technology from the SEFA Group Inc. called STAR® - to chemically and physically convert fly ash into a low-carbon material that meets the American Society for Testing and Materials (ASTM) Standard C618-08, "Standard Specification for Coal Fly Ash and Raw or Calcined Natural Pozzolan for Use in Concrete" of no more than 6% by weight loss-on-ignition (LOI) content to be suitable for use in concrete.

The preparation of fly ash for beneficial use in the manner proposed by Duke Energy is encouraged by the U.S. Environmental Protection Agency (EPA). EPA finds "this practice can produce positive environmental, economic, and product benefits such as reduced use of virgin resources, lower greenhouse gas emissions, reduced cost of coal ash disposal, and improved strength and durability of materials."

4 Geographic Area

The Buck Combined Cycle Plant is a 620-megawatt nominal capacity electric power generating facility located on the Yadkin River in Salisbury, Rowan County, N.C. Demographics of Rowan and Davidson County will be determined and compared at a local level to better recognize any variations surrounding the project area. Using standard practice Title VI guidelines, the following conditions for local settings will be flagged as potential communities of concern:

1. A greater than 10% difference in comparison to the county average
2. 50% or more minority population within project area
3. A greater than 5% difference in comparison to the county average for poverty

For example, if a census tract has 35% of the population low income but the county only consists of 30% low income, the census tract would exceed the county average by 10.5% and thus be flagged as a potential area of concern. In addition, the communities along the transportation route were considered by looking into the Direct Community Impact Areas (DCIA) and the Demographic Study Areas (DSA) per the NCDOT guidelines (Section 9).

5 Regional Setting

The below sections on race and ethnicity, age and sex, disability, poverty, household income, and Limited English Proficiency (LEP) populations are based on US Census Bureau data at a county level. Demographics of Rowan and Davidson Counties will be determined and compared to the local settings to better recognize any variations surrounding the project area.

5.1 Race and Ethnicity

5.1.1 Rowan County

According to the 2010 US Census Data QT-P3, Race and Hispanic Origin: 2010; 2010 Census Summary File 1 report, the highest populations within Rowan County's population of 138,428 were White, Black or African American, Hispanic or Latino (of any race), Mexican, Some other Race, Other Hispanic or Latino, and Two or More Races with 76.5%, 16.2%, 7.7%, 5.4%, 4.3%, 1.8% and 1.6%, respectively (Table 5-1).

5.1.2 Davidson County

According to the 2010 US Census Data QT-P3, Race and Hispanic Origin: 2010; 2010 Census Summary File 1 report, the highest populations within Davidson County's population of 162,878 were White, Black or African American, Hispanic or Latino (of any race), Mexican, Some other Race, Two or More Races, Other Hispanic or Latino, and Asian with 84.3%, 8.9%, 6.4%, 4.7%, 3.6%, 1.5%, 1.3%, and 1.2%, respectively (Table 5-1).

Table 5-1. U.S. Census Bureau, Race and Ethnicity -Rowan and Davidson Counties

Race and Ethnicity	Rowan County		Davidson County	
	Number	Percent	Number	Percent
Total Population	138,428	100	162,878	100
White	105,923	76.5	137,359	84.3
Black or African American	22,392	16.2	14,421	8.9
American Indian or Alaska Native	468	0.3	794	0.5
Asian	1,386	1	1,994	1.2
Native Hawaiian and Other Pacific Islander	49	0	27	0
Some other Race	5,993	4.3	5,871	3.6
Two or More Races	2,217	1.6	2,412	1.5
HISPANIC OR LATINO (of any race)	10,644	7.7	10,408	6.4
Mexican	7,426	5.4	7,599	4.7
Puerto Rican	455	0.3	498	0.3
Cuban	331	0.2	115	0.1
Other Hispanic or Latino	2,432	1.8	2,196	1.3

Source: U.S. Census Bureau, 2010 Census

5.2 Age and Sex

5.2.1 Rowan County

According to the US Census Bureau, QT-P1, Age Groups and Sex: 2010 Census Summary File 1, Rowan County had a total male and female population of 138,428. The highest percentage of the Rowan County population was between the ages of 18 and 64, with a median age of 37.9 for males and 40.2 for females (Table 5-2).

5.2.2 Davidson County

According to the US Census Bureau, QT-P1, Age Groups and Sex: 2010 Census Summary File 1, Davidson County had a total male and female population of 162,878. The highest percentage of the Davidson County population was between the ages of 18 and 64, with a median age of 39.5 for males and 41.2 for females (Table 5-2).

Table 5-2. U.S. Census Bureau, Age and Sex – Rowan and Davidson Counties

Age	Rowan County						Davidson County					
	Number			Percent			Number			Percent		
	Both sexes	Male	Female	Both sexes	Male	Female	Both sexes	Male	Female	Both sexes	Male	Female
Total Population	138,428	68,363	70,065	100	100	100	162,878	79,797	83,081	100	100	100
Under 5 years	9,044	4,613	4,431	6.5	6.7	6.5	9,975	5,138	4,837	6.1	6.4	5.8
Under 18 years	32,942	16,894	16,048	23.8	24.7	22.9	38,872	19,921	18,951	23.9	25	22.8
18 to 64 years	85,493	42,933	42,560	61.8	62.8	60.7	100,618	49,687	50,931	61.8	62.3	61.3
65 years and over	19,993	8,536	11,457	14.4	12.5	16.4	23,388	10,189	13,199	14.4	12.8	15.9
Median Age	39.1	37.9	40.2				40.3	39.5	41.2			
Source: US Census Bureau; 2010 Census												

5.3 Disability

5.3.1 Rowan County

According to the 2012-2016 American Community Survey 5-Year Estimates, B18101 from the US Census Bureau, Rowan County had an estimated total population of 137,596 noninstitutionalized civilians. Of those civilians, an estimated 16.7% had a disability. The highest population by percent of disabled civilians were 65 years and over (92.2%). The percentage of disabled males of any age (17.3%) were higher than females (16.1%). Two or more races had the highest estimated disability rate by percent of 22.2%. White, Black or African American, and Hispanic or Latino were also potential races with disabilities in Rowan County at 17.6%, 14.8%, and 7.2%, respectively (Table 5-3).

Table 5-3. U.S. Census Bureau, Disability- Rowan County

Subject	Rowan County					
	Total		With a Disability		Percent with a Disability	
	Estimate	Margin of Error +/-	Estimate	Margin of Error +/-	Estimate	Margin of Error +/-
Total civilian noninstitutionalized population	137,596	765	22,951	2,283	16.7	1.7
Population under 5 years	7,397	443	0	203	0	2.3
Population 5 to 17 years	24,041	691	2,320	739	9.7	3.1
Population 18 to 64 years	83,774	1,620	10,869	1,604	23.9	5.3
Population 65 years and over	22,384	894	9,762	1,466	92.2	19.3
SEX						
Male	66,942	1,009	11,578	1,577	17.3	2.4
Female	70,654	875	11,373	1,414	16.1	2.0
RACE AND HISPANIC OR LATINO ORIGIN						
White	105,822	1,863	18,590	1,841	17.6	1.8
Black or African American	22,153	1,067	3,287	917	14.8	4.3
American Indian and Alaska Native	0	0	0	0	0	0
Asian	0	0	0	0	0	0
Native Hawaiian and Other Pacific Islander	0	0	0	0	0	0
Some other Race	0	0	0	0	0	0
Two or more races	2,663	1,004	590	269	22.2	8.7
Hispanic or Latino	11,566	233	838	513	7.2	4.4
Source: US Census Bureau 2012-2016 American Community Survey 5-Year Estimates B18101 2012-2016 American Community Survey 5-Year Estimates used for Rowan County						

5.3.2 Davidson County

According to the 2012-2016 American Community Survey 5-Year Estimates, B18101 from the US Census Bureau, Davidson County had an estimated total population of 162,188 noninstitutionalized civilians. Of those civilians, an estimated 17% had a disability. The highest population by percent of disabled civilians were 65 years and over (82.5%). The percentage of disabled males of any age (17.3%) were slightly higher than females (16.7%). Native Hawaiian and Other Pacific Islander had the highest estimated disability rate by percent of 27%. American Indian, White, African American, Some other race, Two or more races, Asian, and Hispanic or Latino were also estimated racial populations with disabilities in Davidson County at 23.8%, 18.0%, 16.5%, 11.2%, 10.1%, 9.3%, and 8.0%, respectively (Table 5-4).

Table 5-4. U.S. Census Bureau, Disability- Davidson County

Subject	Davidson County					
	Total		With a Disability		Percent with a Disability	
	Estimate	Margin of Error +/-	Estimate	Margin of Error +/-	Estimate	Margin of Error +/-
Total civilian noninstitutionalized population	162,188	358	27,575	1,100	17.0	0.7
Population under 5 years	9,050	106	126	74	1.4	0.8
Population 5 to 17 years	28,225	116	2,361	317	8.4	1.1
Population 18 to 64 years	98,365	465	14,746	1,100	27.0	2.3
Population 65 years and over	26,548	341	10,342	805	82.5	6.3
SEX						
Male	78,959	331	13,679	720	17.3	0.9
Female	83,232	253	13,896	717	16.7	0.9
RACE AND HISPANIC OR LATINO ORIGIN						
White	131,827	295	23,724	971	18.0	0.7
Black or African American	14,351	459	2,362	353	16.5	2.5
American Indian and Alaska Native	663	228	158	75	23.8	10.0
Asian	2,191	194	204	126	9.3	5.8
Native Hawaiian and Other Pacific Islander	37	39	10	17	27.0	45.9
Some other Race	1,967	599	221	116	11.2	5.8
Two or more races	2,528	554	256	125	10.1	5.0
Hispanic or Latino	10,972	15	875	175	8.0	1.6
Source: U.S. Census Bureau, 2012-2016 American Community Survey 5-Year Estimates S1810, 2012-2016 American Community Survey 5-Year Estimates used for 509.01, 617.02, 617.03 and 618.04 B18101 2012-2016 American Community Survey 5-Year Estimates used for Davidson County, 507 and 508						

5.4 Poverty

5.4.1 Rowan County

Table 5-5 consists of data from Census Table S1701, 2012-2016 American Community Survey 5-Year Estimates for Rowan County, North Carolina. In 2016, Rowan County had an estimated population of 134,439, with 18.0% living below the poverty level. With an estimated population of 269 American Indian and Alaska Native citizens living in Rowan County, this group had the highest percent living below the poverty level at 50.9%. White civilians had the largest population of 99,273, but only 13.0% living below the poverty level. The highest percentage of the population by age living below the poverty level in Rowan County, were citizens under 18 at 27.7%.

Table 5-5. U.S. Census Bureau, 2012-2016 American Community Survey 5-Year Estimates – Rowan County

Subject	Rowan county					
	Total		Below poverty level		Percent below poverty level	
	Estimate	Margin of Error +/-	Estimate	Margin of Error +/-	Estimate	Margin of Error +/-
Population for whom poverty status is determined	134,439	373	24,142	1,538	18.0	1.1
AGE						
Under 18	31,020	131	8,588	834	27.7	2.7
18 to 64	81,744	371	13,279	842	16.2	1.0
65 years and over	21,675	187	2,275	329	11.0	1.5
SEX						
Male	65,769	306	10,589	796	16.1	1.2
Female	68,670	280	13,533	928	19.7	1.3
RACE AND HISPANIC OR LATINO ORIGIN						
White	99,273	303	12,875	1,138	13.0	1.1
Black or African American	20,756	414	6,696	904	32.3	4.2
American Indian and Alaska Native	269	169	137	147	50.9	32.3
Asian	1,240	175	304	192	24.5	14.7
Native Hawaiian and Other Pacific Islander	11	18	0	28	0	89.4
Some other Race	3,904	780	1805	558	46.2	11.4
Two or more races	2,156	464	608	274	28.2	10.5
Hispanic or Latino	11,001	104	3483	621	31.7	5.7
RACE AND HISPANIC OR LATINO ORIGIN						
All individuals below:						
50 percent of poverty level	10,232	1,186				
125 percent of poverty level	32,686	1,953				
150 percent of poverty level	41,146	2,028				
185 percent of poverty level	51,704	1,936				
200 percent of poverty level	55,633	1,824				

Source: US Census Bureau, 2012-2016 American Community Survey 5-Year Estimates

5.4.2 Davidson County

Table 5-6 consists of data from Census Table S1701, 2012-2016 American Community Survey 5-Year Estimates for Davidson County, North Carolina. In 2016, Davidson County had an estimated population of 161,417 with 16.0% living below the poverty level. The largest percent of the population by race living below the poverty level was American Indian and Alaskan Native at 33.6%. The largest population by age living below the poverty level in Davidson County by percent were citizens under 18 at 23.8%.

Table 5-6. U.S. Census Bureau, 2012-2016 American Community Survey 5-Year Estimates – Davidson County

Subject	Davidson County					
	Total		Below poverty level		Percent below poverty level	
	Estimate	Margin of Error +/-	Estimate	Margin of Error +/-	Estimate	Margin of Error +/-
Population for whom poverty status is determined	161,417	476	26,221	1,798	16.2	1.1
AGE						
Under 18	36,405	320	8,648	993	23.8	2.7
18 to 64	98,464	293	15,427	1,122	15.7	1.1
65 years and over	26,548	245	2,146	305	8.1	1.2
SEX						
Male	78,605	363	11,446	1,013	14.6	1.3
Female	82,812	326	14,775	954	17.8	1.1
RACE AND HISPANIC OR LATINO ORIGIN						
White	131,410	371	17,248	1,647	13.1	1.3
Black or African American	14,201	481	4,513	598	31.8	4
American Indian and Alaska Native	663	228	223	132	33.6	19.8
Asian	2,191	194	271	227	12.4	20
Native Hawaiian and Other Pacific Islander	37	39	10	17	27.0	45.9
Some other Race	1,957	596	224	156	11.4	7.9
Two or more races	2,432	569	706	319	29.0	11.2
Hispanic or Latino	10,864	95	3,363	609	31.0	5.6
RACE AND HISPANIC OR LATINO ORIGIN						
All individuals below:						
50 percent of poverty level	11,985	1,242				
125 percent of poverty level	36,404	2,257				
150 percent of poverty level	46,228	2,228				
185 percent of poverty level	58,818	2,433				
200 percent of poverty level	63,181	2,351				

Source: US Census Bureau, 2012-2016 American Community Survey 5-Year Estimates

5.5 Household Income

The following table (Table 5-7) was completed using data from the Census Table S1901, Income in the Past 12 Months (in 2016 Inflation-Adjusted Dollars) 2012-2016 American Community Survey 5-Year Estimates for Rowan and Davidson County. The household income range with the highest percent was for \$50,000 to \$74,999, at 19.3%. Rowan County had a median household income of \$44,494 and a mean household income of \$57,365.

Within Davidson County, the household income range with the highest percent was \$50,000 to \$74,999, at 19.4%. Davidson County had a median household income of \$44,469 and a mean household income of \$58,052.

Table 5-7. U.S. Census Bureau, Household Income in the Past 12 Months (2016) – Rowan and Davidson Counties

Subject	Rowan County		Davidson County	
	Households		Households	
	Estimate	Margin of Error +/-	Estimate	Margin of Error +/-
Total	51,454	612	64,064	757
Less than \$10,000	8.8%	0.8	7.0%	0.7
\$10,000 to \$14,999	6.2%	0.8	6.6%	0.7
\$15,000 to \$24,999	12.7%	0.9	12.6%	1.0
\$25,000 to \$34,999	11.9%	0.9	12.3%	1.0
\$35,000 to \$49,999	12.0%	1.1	16.6%	1.0
\$50,000 to \$74,999	19.3%	1.2	19.4%	1.2
\$75,000 to \$99,999	11.8%	1.0	11.2%	0.8
\$100,000 to \$149,999	9.2%	0.8	10.2%	0.8
\$150,000 to \$199,999	2.4%	0.4	2.3%	0.4
\$200,000 or more	1.7%	0.3	1.9%	0.3
Median income (dollars)	44,494	1,367	44,469	1,384
Mean income (dollars)	57,365	1,680	58,052	1,283
Source: US Census Bureau, 2012-2016 American Community Survey 5-Year Estimates				

5.6 Limited English Proficiency (LEP)

5.6.1 Rowan County

According to the Census Table B16001, Language spoken at home by ability to speak English for the population 5 years and over, 2011 -2015 American Community Survey 5-year Estimates, for Rowan County, only English was spoken by an estimated 90.80% of the county (Table 5-8). An estimated population of 9,734 people spoke Spanish or Spanish Creole at home, approximately 7.47% of the total population of Rowan County. Of the 7.47% that speak Spanish or Spanish Creole, 3.79% speak English “very well” and 3.67% speak English “less than very well.” Serbo-Croatian was also spoken “less than very well” by 0.19% of the population in Rowan County.

5.6.2 Davidson County

Within Davidson County, Spanish or Spanish Creole had the largest estimated population of any language spoken after only English, at 9,181 individuals (5.93%). Only English was spoken by an estimated 92.13% of the county (Table 5-8). Of the 5.93% that spoke Spanish or Spanish Creole, 2.99% spoke English “very well” and 2.95% (4,557) spoke English “less than very well.” No other languages were spoken “less than very well” in Davidson County above 0.1%.

5.6.3 Safe harbor guidelines

Should an LEP Group be identified during the pre-permit issuance process, written translations of vital documents for each eligible LEP language group that constitutes five percent or includes 1,000 members (whichever is less) of the population of persons eligible to be served or likely to be affected or encountered. If there are fewer than 50 persons in a language group that

reaches the five percent trigger, then DEQ would not translate vital written materials but provide written notice in the primary language of the LEP language group of the right to receive competent oral interpretation of those written materials, free of cost. The safe harbor provisions apply to the translation of written documents only. Safe harbor guidelines are per the EPA guidance for LEP persons. The only language identified through the US Census as a potential language for the Department to provide translation or an interpreter under the safe harbor guidelines was Spanish or Spanish Creole in Davidson County. If identified as a concern for this project, the Department will take this into consideration.

Table 5-8. U.S. Census Bureau, Limited English Proficiency – Rowan and Davidson Counties

	Davidson County, NC		Percentage	Rowan County, NC		Percentage
	Estimate	Margin of Error		Estimate	Margin of Error	
Total:	154,713	+/-113		130,376	+/-94	
Speak only English	142,531	+/-613	92.13	118,387	+/-602	90.80
Spanish or Spanish Creole:	9,181	+/-400	5.93	9,734	+/-450	7.47
Speak English "very well"	4,624	+/-405	2.99	4,943	+/-651	3.79
Speak English less than "very well"	4,557	+/-360	2.95	4,791	+/-586	3.67
French (incl. Patois, Cajun):	99	+/-75	0.06	126	+/-76	0.10
Speak English "very well"	57	+/-64	0.04	117	+/-74	0.09
Speak English less than "very well"	42	+/-43	0.03	9	+/-15	0.01
French Creole:	0	+/-28	0.00	10	+/-16	0.01
Speak English "very well"	0	+/-28	0.00	10	+/-16	0.01
Speak English less than "very well"	0	+/-28	0.00	0	+/-28	0.00
Italian:	39	+/-32	0.03	30	+/-38	0.02
Speak English "very well"	39	+/-32	0.03	30	+/-38	0.02
Speak English less than "very well"	0	+/-28	0.00	0	+/-28	0.00
Portuguese or Portuguese Creole:	0	+/-28	0.00	16	+/-24	0.01
Speak English "very well"	0	+/-28	0.00	0	+/-28	0.00
Speak English less than "very well"	0	+/-28	0.00	16	+/-24	0.01
German:	278	+/-156	0.18	273	+/-100	0.21
Speak English "very well"	182	+/-116	0.12	225	+/-90	0.17
Speak English less than "very well"	96	+/-87	0.06	48	+/-51	0.04
Other West Germanic languages:	0	+/-28	0.00	57	+/-72	0.04
Speak English "very well"	0	+/-28	0.00	57	+/-72	0.04
Speak English less than "very well"	0	+/-28	0.00	0	+/-28	0.00
Scandinavian languages:	0	+/-28	0.00	30	+/-28	0.02
Speak English "very well"	0	+/-28	0.00	17	+/-21	0.01
Speak English less than "very well"	0	+/-28	0.00	13	+/-19	0.01
Greek:	14	+/-23	0.01	42	+/-49	0.03
Speak English "very well"	0	+/-28	0.00	28	+/-30	0.02
Speak English less than "very well"	14	+/-23	0.01	14	+/-21	0.01
Russian:	84	+/-89	0.05	17	+/-26	0.01
Speak English "very well"	14	+/-21	0.01	17	+/-26	0.01
Speak English less than "very well"	70	+/-87	0.05	0	+/-28	0.00
Polish:	39	+/-43	0.03	10	+/-17	0.01
Speak English "very well"	29	+/-32	0.02	10	+/-17	0.01
Speak English less than "very well"	10	+/-17	0.01	0	+/-28	0.00
Serbo-Croatian:	110	+/-115	0.07	393	+/-298	0.30
Speak English "very well"	68	+/-69	0.04	145	+/-110	0.11
Speak English less than "very well"	42	+/-52	0.03	248	+/-205	0.19
Other Slavic languages:	8	+/-13	0.01	0	+/-28	0.00
Speak English "very well"	8	+/-13	0.01	0	+/-28	0.00
Speak English less than "very well"	0	+/-28	0.00	0	+/-28	0.00
Persian:	70	+/-93	0.05	28	+/-34	0.02
Speak English "very well"	56	+/-91	0.04	0	+/-28	0.00

Buck Combined Cycle Plant
Environmental Justice Impact Statement

	Davidson County, NC		Percentage	Rowan County, NC		Percentage
	Estimate	Margin of Error		Estimate	Margin of Error	
Total:	154,713	+/-113		130,376	+/-94	
Speak English less than "very well"	14	+/-23	0.01	28	+/-34	0.02
Gujarati:	31	+/-46	0.02	11	+/-20	0.01
Speak English "very well"	31	+/-46	0.02	11	+/-20	0.01
Speak English less than "very well"	0	+/-28	0.00	0	+/-28	0.00
Hindi:	9	+/-14	0.01	38	+/-49	0.03
Speak English "very well"	9	+/-14	0.01	38	+/-49	0.03
Speak English less than "very well"	0	+/-28	0.00	0	+/-28	0.00
Urdu:	90	+/-143	0.06	0	+/-28	0.00
Speak English "very well"	37	+/-55	0.02	0	+/-28	0.00
Speak English less than "very well"	53	+/-90	0.03	0	+/-28	0.00
Other Indic languages:	0	+/-28	0.00	47	+/-64	0.04
Speak English "very well"	0	+/-28	0.00	47	+/-64	0.04
Speak English less than "very well"	0	+/-28	0.00	0	+/-28	0.00
Other Indo-European languages:	27	+/-43	0.02	121	+/-73	0.09
Speak English "very well"	0	+/-28	0.00	110	+/-72	0.08
Speak English less than "very well"	27	+/-43	0.02	11	+/-17	0.01
Chinese:	119	+/-126	0.08	135	+/-104	0.10
Speak English "very well"	53	+/-44	0.03	98	+/-87	0.08
Speak English less than "very well"	66	+/-92	0.04	37	+/-48	0.03
Japanese:	0	+/-28	0.00	33	+/-40	0.03
Speak English "very well"	0	+/-28	0.00	7	+/-14	0.01
Speak English less than "very well"	0	+/-28	0.00	26	+/-32	0.02
Korean:	86	+/-107	0.06	16	+/-17	0.01
Speak English "very well"	69	+/-84	0.04	16	+/-17	0.01
Speak English less than "very well"	17	+/-25	0.01	0	+/-28	0.00
Mon-Khmer, Cambodian:	943	+/-310	0.61	0	+/-28	0.00
Speak English "very well"	485	+/-221	0.31	0	+/-28	0.00
Speak English less than "very well"	458	+/-184	0.30	0	+/-28	0.00
Hmong:	0	+/-28	0.00	131	+/-130	0.10
Speak English "very well"	0	+/-28	0.00	103	+/-119	0.08
Speak English less than "very well"	0	+/-28	0.00	28	+/-45	0.02
Thai:	25	+/-31	0.02	40	+/-68	0.03
Speak English "very well"	0	+/-28	0.00	0	+/-28	0.00
Speak English less than "very well"	25	+/-31	0.02	40	+/-68	0.03
Laotian:	68	+/-108	0.04	252	+/-175	0.19
Speak English "very well"	29	+/-49	0.02	161	+/-115	0.12
Speak English less than "very well"	39	+/-92	0.03	91	+/-73	0.07
Vietnamese:	30	+/-30	0.02	213	+/-122	0.16
Speak English "very well"	24	+/-25	0.02	98	+/-76	0.08
Speak English less than "very well"	6	+/-11	0.00	115	+/-79	0.09
Other Asian languages:	149	+/-191	0.10	56	+/-59	0.04
Speak English "very well"	19	+/-29	0.01	56	+/-59	0.04
Speak English less than "very well"	130	+/-191	0.08	0	+/-28	0.00
Tagalog:	240	+/-165	0.16	74	+/-60	0.06
Speak English "very well"	211	+/-159	0.14	36	+/-37	0.03
Speak English less than "very well"	29	+/-49	0.02	38	+/-45	0.03
Other Pacific Island languages:	0	+/-28	0.00	10	+/-14	0.01
Speak English "very well"	0	+/-28	0.00	8	+/-13	0.01
Speak English less than "very well"	0	+/-28	0.00	2	+/-4	0.00

Buck Combined Cycle Plant
Environmental Justice Impact Statement

	Davidson County, NC		Percentage	Rowan County, NC		Percentage
	Estimate	Margin of Error		Estimate	Margin of Error	
Total:	154,713	+/-113		130,376	+/-94	
Navajo:	0	+/-28	0.00	10	+/-21	0.01
Speak English "very well"	0	+/-28	0.00	10	+/-21	0.01
Speak English less than "very well"	0	+/-28	0.00	0	+/-28	0.00
Other Native North American languages:	13	+/-22	0.01	0	+/-28	0.00
Speak English "very well"	0	+/-28	0.00	0	+/-28	0.00
Speak English less than "very well"	13	+/-22	0.01	0	+/-28	0.00
Arabic:	136	+/-174	0.09	16	+/-25	0.01
Speak English "very well"	75	+/-89	0.05	16	+/-25	0.01
Speak English less than "very well"	61	+/-86	0.04	0	+/-28	0.00
Hebrew:	43	+/-69	0.03	5	+/-10	0.00
Speak English "very well"	43	+/-69	0.03	5	+/-10	0.00
Speak English less than "very well"	0	+/-28	0.00	0	+/-28	0.00
African languages:	251	+/-291	0.16	15	+/-25	0.01
Speak English "very well"	153	+/-181	0.10	15	+/-25	0.01
Speak English less than "very well"	98	+/-113	0.06	0	+/-28	0.00
Source: US Census Bureau, 2011-2015 American Community Survey 5-Year Estimates						
*Bold and highlighted cells indicate the presence of 1,000 or more individuals that speak English less than "very well".						

6 Local Setting

The below sections on race and ethnicity, age and sex, disability, poverty, household income, and LEP population are based on US Census Tract data to display demographics at a local level. Local level demographics consist of the six census tracts that overlap with the one-and-one-half-mile project radius (Figure 6-1) and the one-and-one-half-mile project radius (Figure 6-2).

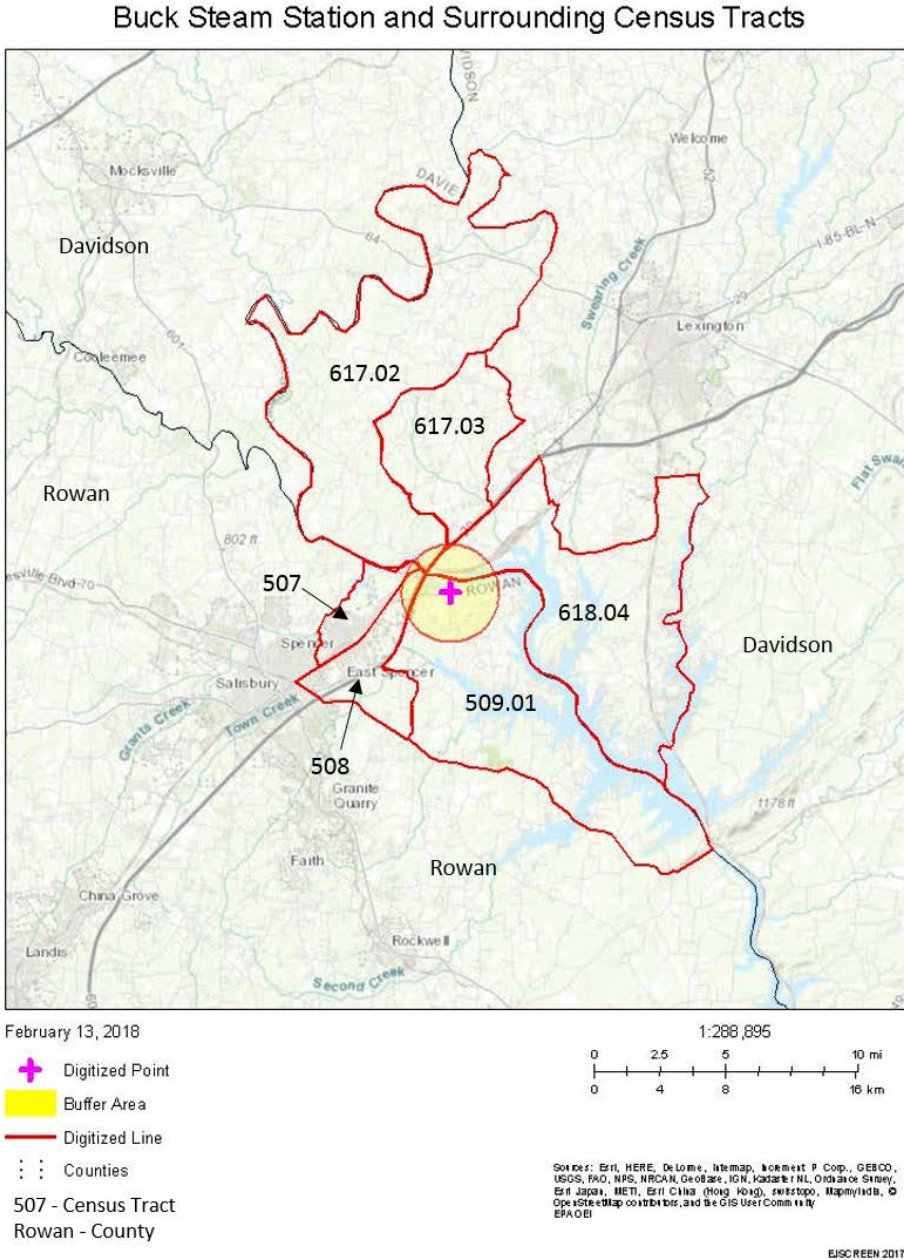

Figure 6-1. Map of Rowan County and Davidson County Census Tracts



Figure 6-2. Map of One-and-one-half-mile Radius around the Proposed Beneficiation Project

6.1 Local Industrial Sites

Buck Combined Cycle Plant is surrounded by industrial and manufacturing areas to the west and south. Some of the industries/businesses near the Buck Combined Cycle Plant include:

- Cruiser Works
- Cruise-In Classic Car Restoration
- Fortson Freight Systems, Inc.
- Innospec Active Chemicals
- Martin Auto Sales
- Sharp Transit
- Swing Transport, Inc.

6.2 Local Sensitive Receptors

The Environmental Protection Agency suggest that sensitive receptors include, but are not limited to, hospitals, schools, daycare facilities, elderly housing and convalescent facilities. These are areas where the occupants are more susceptible to the adverse effects of exposure to toxic chemicals, pesticides, and other pollutants. Extra care must be taken when dealing with contaminants and pollutants in close proximity to areas recognized as sensitive receptors. For instance, children and the elderly have a higher risk of developing asthma from elevated levels of certain air pollutants than a healthy individual aged between 18 and 64. Within the one-and-one-half-mile project radius, three churches were identified; Bethel Church, Yadkin Church, and Trading Ford Church. During a further detailed review of available data, two retirement homes were identified just outside of the one-and-one-half-mile radius; Bethamy Retirement Center and Hilltop Living Center (Figure 6-3).



Figure 6-3. Sensitive Receptors surrounding Buck Combined Cycle Plant

6.3 Race and Ethnicity

6.3.1 Rowan County

According to the 2010 US Census Data QT-P3, Race and Hispanic Origin: 2010; 2010 Census Summary File 1 report, the largest population within census tract 507 was White, with a population of 3,125 (58.3% of the total census tract population). The largest minority population within census tract 507 was Hispanic or Latino (of any race) with a population of 291 (9.1% of the total census tract population). Other populations above 1% within census tract 507 were Asian, Two or more races, Other Hispanic or Latino, Some other race, Mexican, and Black or African American (Table 6-1). The largest population within census tract 508 was Black or African American, with a population of 2,021 (71.3% of the total census tract population). Other populations above 1% within census tract 508 were Other Hispanic or Latino, Some other race, Mexican, Two or more races, Hispanic or Latino (of any race), and White. In census tract 509.01, the largest population was White, consisting of 3,806 individuals (92% of the total census tract population). The largest minority population within census tract 509.01 was Black or African American, with a population of 188 (4.5% of the total census tract population). Populations above 1% within census tract 509.01 were Some other race, Two or more races, Hispanic or Latino (of any race), and Mexican (Table 6-1).

6.3.2 Davidson County

Between 3.0% and 4.1% of Davidson County's population lives within census tracts 617.03, 618.04, and 617.02. The largest population within census tract 617.02 was White, with a population of 6,298, making up 93.6% of the total census tract population. The largest minority population within census tract 617.02 was Hispanic or Latino (of any race) with a population of 175 and a percentage of 2.6. Some other race, Two or more races, Mexican, Black or African American, and Hispanic or Latino (of any race) were the other populations consisting of 1% or more of the population of census tract 617.02. In census tract 617.03, the largest population was White, with 4,111 individuals (94.5% of the total population). The largest minority population within census tract 617.03 was Hispanic or Latino (of any race) with a population of 181 and a percentage of 4.2. Other populations above 1.0% in census tract 617.03 were Two or more races, Black or African American, Some other race, Mexican, Hispanic or Latino (of any race). The largest population within census tract 618.04 was White, with a population of 6,114 (93.5% of the total census tract population). Within census tract 618.04, the largest minority population was Hispanic or Latino (of any race), with a population of 129 (2.0% of the total census tract population). Other populations above 1% were Some other race, Mexican, and Black or African American (Table 6-1).

6.3.3 Project Area

Within one-and-one-half-miles of the Buck Combined Cycle Plant, there was a total residential population of 1,142. The largest population was White, with a population of 1,014, or 89%. The largest minority population within the one-and-one-half-mile radius was Black or African American, with a population of 72, or 6.0% (Table 6-1). Populations above 1% within one-and-one-half-miles of the Buck Combined Cycle Plant consisted of American Indian or Alaska Native, Asian, Two or more races, Some other race, and Hispanic or Latino (of any race).

Within census tracts 507 and 508, the Black or African American populations of 32.7% and 71.3% (respectively) were greater than 10% of Rowan County's overall Black or African American population of 16.2%. However, within one-and-one-half-miles of the Buck Combined Cycle Plant, the Black or African American population was only 7 individuals. Census tract 507 had more than a 10% difference in comparison to the county average for Hispanic or Latino (of any race), but within the one-and-one-half-mile radius, the Hispanic or Latino (of any race) population made up only 4% of the community. Census tract 617.02, as well as the one-and-one-half-mile project area had an estimated 10% above the county average for American Indian or Alaska Native.

Table 6-1. U.S. Census Bureau, Race and Ethnicity – Rowan County, Davidson County, Surrounding Census Tracts, and One-and-one-half-mile Radius

Race and Ethnicity	Project Area - 1.5 Miles		Rowan County		Census Tract 507		Census Tract 508		Census Tract 509.01			Davidson County		Census Tract 617.02		Census Tract 617.03		Census Tract 618.04	
	Number	Percent	Number	Percent	Number	Percent	Number	Percent	Number	Percent		Number	Percent	Number	Percent	Number	Percent	Number	Percent
Total Population	1,142	100	138,428	100	3,196	100	2,834	100	4,139	100		162,878	100	6,730	100	4,349	100	6,536	100
White	1,014	89	105,923	76.5	3,125	58.3	669	23.6	3,806	92		137,359	84.3	6,298	93.6	4,111	94.5	6,114	93.5
Black or African American	72	6	22,392	16.2	1,046	32.7	2,021	71.3	188	4.5		14,421	8.9	171	2.5	54	1.2	241	3.7
American Indian or Alaska Native	7	1	468	0.3	13	0.4	10	0.4	17	0.4		794	0.5	43	0.6	22	0.5	16	0.2
Asian	16	1	1,386	1	31	1	3	0.1	34	0.8		1,994	1.2	28	0.4	30	0.7	42	0.6
Native Hawaiian and Other Pacific Islander	1	0	49	0	5	0.2	3	0.1	2	0		27	0	0	0	0	0	1	0
Some other Race	19	2	5,993	4.3	168	5.3	53	1.9	47	1.1		5,871	3.6	95	1.4	85	2	64	1
Two or More Races	14	1	2,217	1.6	71	2.2	75	2.6	45	1.1		2,412	1.5	95	1.4	47	1.1	58	0.9
HISPANIC OR LATINO (of any race)	42	4	10,644	7.7	291	9.1	100	3.5	116	2.8		10,408	6.4	175	2.6	181	4.2	129	2
Mexican			7,426	5.4	126	9.1	62	2.2	72	1.7		7,599	4.7	135	2	147	3.4	95	1.5
Puerto Rican			455	0.3	24	0.8	4	0.1	19	0.5		498	0.3	12	0.2	3	0.1	3	0
Cuban			331	0.2	5	0.2	4	0.1	7	0.2		115	0.1	4	0.1	9	0.2	7	0.1
Other Hispanic or Latino			2,432	1.8	136	4.3	30	1.1	18	0.4		2,196	1.3	24	0.4	22	0.5	24	0.4
Source: US Census Bureau, 2010 Census																			
*Bold and highlighted cells indicate a difference that is greater than 10% when compared to the County																			

6.4 Age and Sex

Table 6-2 was completed using data from Census Table QT-P1, Age Groups and Sex: 2010 for Rowan County, Davidson County and surrounding census tracts. Within Rowan and Davidson County, the highest population by age was the 18 and 64-year range at 61.8%. Within this age group, in both Rowan and Davidson Counties, males outnumbered females by 2.1% and 1%, respectively. Within both Rowan and Davidson Counties, the age range of 18 and 64 was the largest population for all census tracts (507, 508, 509.01, 617.03, 617.02, and 618.04).

6.4.1 Rowan County

Within census tract 508 of Rowan County, the under 5-year population of both sexes, the under 18-year population of both sexes, and the 65 years and over were more than 10% compared to the county average. Census tract 509.01 of Rowan County had a population of 65 years and over for both sexes that were more than 10% compared to the county average.

6.4.2 Davidson County

Within census tracts 617.02 and 618.04 of Davidson County, the 18 to 64-year population of both sexes had a greater than 10% when compared to the county average population.

6.4.3 Project Area

Within the one-and-one-half-mile area around the Buck Combined Cycle Plant, there was an estimated percentage above county average for Rowan and Davidson Counties for the 18 to 64-year population.

Table 6-2. U.S. Census Bureau, Age and Sex –
Rowan County, Davidson County, Surrounding Census Tracts, and One-and-one-half-mile Radius

Age	Project Area - 1.5 Miles					
	Number			Percent		
	Both sexes	Male	Female	Both sexes	Male	Female
Total Population	1,142	572	570	100	50.1	49.9
Under 5 years	54			5		
Under 18 years	261			23		
18 to 64 years	881			77		
65 years and over	182			16		
Median Age						

Age	Rowan County						Census Tract 507						Census Tract 508						Census Tract 509.01					
	Number			Percent			Number			Percent			Number			Percent			Number			Percent		
	Both sexes	Male	Female	Both sexes	Male	Female	Both sexes	Male	Female	Both sexes	Male	Female	Both sexes	Male	Female	Both sexes	Male	Female	Both sexes	Male	Female	Both sexes	Male	Female
Total Population	138,428	68,363	70,065	100	100	100	3,196	1,493	1,703	100	100	100	2,834	1,334	1,500	100	100	100	4,139	2,115	2,024	100	100	100
Under 5 years	9,044	4,613	4,431	6.5	6.7	6.5	208	97	111	6.5	6.5	6.5	224	100	124	7.9	7.5	8.3	201	100	101	4.9	4.7	5.0
Under 18 years	32,942	16,894	16,048	23.8	24.7	22.9	808	391	417	25.3	26.2	24.5	722	370	352	25.5	27.7	23.5	898	467	431	27.1	22.1	21.3
18 to 64 years	85,493	42,933	42,560	61.8	62.8	60.7	1,930	922	1,008	60.4	61.8	59.4	1,675	786	889	59.1	58.9	59.3	2,566	1,324	1,242	62.0	62.6	6.0
65 years and over	19,993	8,536	11,457	14.4	12.5	16.4	458	180	278	14.3	12.1	16.3	437	178	259	15.4	13.3	17.3	675	324	351	16.3	15.3	17.3
Median Age	39.1	37.9	40.2				38.8	37	40				38.4	36.7	39.4				44.4	44.1	44.8			

Age	Davidson County						Census Tract 617.03						Census Tract 617.02						Census Tract 618.04					
	Number			Percent			Number			Percent			Number			Percent			Number			Percent		
	Both sexes	Male	Female	Both sexes	Male	Female	Both sexes	Male	Female	Both sexes	Male	Female	Both sexes	Male	Female	Both sexes	Male	Female	Both sexes	Male	Female	Both sexes	Male	Female
Total Population	162,878	79,797	83,081	100	100	100	4,349	2,187	2,162	100	100	100	6,730	3,360	3,370	100	100	100	6,536	3,322	3,214	100	100	100
Under 5 years	9,975	5,138	4,837	6.1	6.4	5.8	306	163	143	7.0	7.5	6.6	397	192	205	5.9	5.7	6.1	309	164	145	4.7	4.9	4.5
Under 18 years	38,872	19,921	18,951	23.9	25	22.8	1,155	590	565	26.6	27	26.1	1,579	832	747	23.5	24.8	22.2	1,346	713	633	20.6	21.5	19.7
18 to 64 years	100,618	49,687	50,931	61.8	62.3	61.3	2,739	1,384	1,355	63.0	63.3	62.7	4,264	2,125	2,139	63.4	63.2	63.5	4,261	2,160	2,101	65.2	65.0	65.4
65 years and over	23,388	10,189	13,199	14.4	12.8	15.9	455	213	242	10.5	9.7	11.2	887	403	484	13.2	12.0	14.4	929	449	480	14.2	13.5	14.9
Median Age	40.3	39.5	41.2				37.4	37.3	37.5				40.8	40.3	41.3				43.9	42.6	45			

Source: US Census Bureau. 2010 Census
*Bold and highlighted cells indicate a difference that is greater than 10% when compared to the County.

6.5 Disability

Table 6-3 was completed using data from Census Table S1810, Disability Characteristics: for Rowan County, Davidson County and surrounding census tracts.

6.5.1 Rowan County

Within census tract 508 of Rowan County, there was above 10% of the county average for populations with disabilities between 18 and 65-years of age as well as among the American Indian and Alaska Native population (Table 6-3).

6.5.2 Davidson County

Within census tracts 617.02 and 618.04 of Davidson County, noninstitutionalized populations were found to be above 10% of the county average. Total civilian noninstitutionalized population were more than 10% than the county average in census tract 617.02. Also within census tract 617.02, populations of under 5-years of age, male, Black or African American, and Hispanic or Latino were identified to have a higher percent of disabilities than the county average. Populations between 5 and 17-years of age, female, Black or African American, and Two or more races were estimated in census tract 618.04 of Davidson County to have more than 10% than county average for disabilities.

6.5.3 Project Area

No disability data is available for the one-and-one-half-miles surrounding the Buck Combined Cycle Plant.

Buck Combined Cycle Plant
Environmental Justice Impact Statement

Table 6-3. U.S. Census Bureau Disability – Rowan County, Davidson County, Surrounding Census Tracts, and One-and-one-half-mile Radius

Subject	Rowan County						Census Tract 507						Census Tract 508						Census Tract 509.01					
	Total		With a Disability		Percent with a Disability		Total		With a Disability		Percent with a Disability		Total		With a Disability		Percent with a Disability		Total		With a Disability		Percent with a Disability	
	Estimate	Margin of Error +/-	Estimate	Margin of Error +/-	Estimate	Margin of Error +/-	Estimate	Margin of Error +/-	Estimate	Margin of Error +/-	Estimate	Margin of Error +/-	Estimate	Margin of Error +/-	Estimate	Margin of Error +/-	Estimate	Margin of Error +/-	Estimate	Margin of Error +/-	Estimate	Margin of Error +/-	Estimate	Margin of Error +/-
Total civilian noninstitutionalized population	137,596	765	22,951	2,283	16.7	2.0	3,099	122	392	111	0.1	4.0	3,041	385	650	142	21.4	4.0	4,255	464	630	135	0.1	3.6
under 5 years	7,397	443	0	203	0	2.0	287	120	0	12	0	11.0	148	72	0	12	0	20.0	133	64	0	12	0	21.5
5 to 17 years	24,041	691	2,320	739	9.7	3.0	491	167	34	51	0.1	10.0	540	150	0	12	0	6.0	687	195	53	50	0.1	7.4
18 to 64 years	83,774	1,620	10,869	1,604	23.9	5.0	1,922	341	186	99	0.2	8.0	1,826	363	368	166	37.1	15.0	2,506	412	253	106	0.2	9.8
65 years and over	22,384	894	9,762	1,466	92.2	1.09	399	173	172	112	88.6	45.0	527	161	282	127	59.7	26.0	929	189	324	118	0.7	22.7
SEX																								
Male	66,942	1,009	11,578	1,577	17.3	2.0	1,637	173	225	79	13.7	5.0	1,465	232	296	102	0.2	6.0	2,040	271	303	85	0.1	4.6
Female	70,654	875	11,373	1,414	16.1	2.0	1,462	165	167	71	11.4	5.0	1,576	243	354	107	0.2	6.0	2,215	264	327	94	0.1	4.6
RACE AND HISPANIC OR LATINO ORIGIN																								
White	105,822	1,863	18,590	1,841	17.6	2.0	1,613	309	271	99	0.2	5.0	828	210	289	95	0.3	7.0	3,969	493	584	140	0.1	3.8
Black or African American	22,153	1,067	3,287	917	14.8	4.0	1,024	337	84	54	8.2	6.0	1,946	327	350	109	0.2	5.0	129	99	26	41	0.2	32.1
American Indian and Alaska Native	0	0	0	0	0	0.0	0	12	0	12	-	-	3	7	3	7	100.0	100.0	0	12	0	12	-	-
Asian	0	0	0	0	0	0.0	54	40	0	12	0	40.0	0	12	0	12	-	-	0	12	0	12	-	-
Native Hawaiian and Other Pacific Islander	0	0	0	0	0	0.0	0	12	0	12	-	-	0	12	0	12	-	-	0	12	0	12	-	-
Some other Race	0	0	0	0	0	0.0	272	233	0	12	0	11.0	113	108	0	12	0	25.0	0	12	0	12	-	-
Two or more races	2,663	1,004	590	269	22.2	9.0	47	42	10	21	21.3	43.0	14	23	0	12	0	79.0	110	85	20	21	0.2	18.4
Hispanic or Latino	11,566	233	838	513	7.2	4.0	361	253	27	37	7.5	12.0	245	163	8	13	3.3	6.0	47	39	0	12	0	43.3
	Davidson County						Census Tract 617.02						Census Tract 617.03						Census Tract 618.04					
Subject	Total		With a Disability		Percent with a Disability		Total		With a Disability		Percent with a Disability		Total		With a Disability		Percent with a Disability		Total		With a Disability		Percent with a Disability	
	Estimate	Margin of Error +/-	Estimate	Margin of Error +/-	Estimate	Margin of Error +/-	Estimate	Margin of Error +/-	Estimate	Margin of Error +/-	Estimate	Margin of Error +/-	Estimate	Margin of Error +/-	Estimate	Margin of Error +/-	Estimate	Margin of Error +/-	Estimate	Margin of Error +/-	Estimate	Margin of Error +/-	Estimate	Margin of Error +/-
Total civilian noninstitutionalized population	162,188	358	27,575	1,100	17.0	0.7	6,257	543	1,168	267	18.7	4.0	4,445	492	670	175	15.1	3.5	5,442	541	940	237	17.3	4.3
under 5 years	9,050	106	126	74	1.4	0.8	206	138	16	26	7.8	13.6	252	109	0	12	0	12.1	116	81	0	17	0	24.1
5 to 17 years	28,225	116	2,361	317	8.4	1.1	1,278	259	88	70	6.9	5.3	728	168	51	50	7.0	6.7	761	275	131	99	17.2	10.5
18 to 64 years	98,365	465	14,746	1,100	27.0	2.3	3,838	520	714	226	25.9	10	2,838	413	389	181	25.3	12.5	3,491	487	438	200	24.4	14.1
65 years and over	26,548	341	10,342	805	0.8	6.3	935	240	350	197	76.1	36.2	627	187	230	113	77.9	27.5	1,074	297	371	183	53.7	32.4
SEX																								
Male	78,959	331	13,679	720	0.2	0.9	3,014	550	587	164	19.5	5.5	2,335	330	368	141	16.0	5.0	2,614	285	424	163	16.2	6.0
Female	83,232	253	13,896	717	0.2	0.9	3,243	353	581	169	17.9	5.4	2,110	234	302	114	14.0	5.4	2,828	317	516	162	18.2	5.8
RACE AND HISPANIC OR LATINO ORIGIN																								
White	131,827	295	23,724	971	0.2	0.7	5,869	532	1,107	257	18.9	4.1	3,814	542	630	181	16.5	4.0	5,149	530	884	232	17.2	4.2
Black or African American	14,351	459	2,362	353	0.2	2.5	130	99	33	41	25.4	30.4	199	225	13	19	6.5	14.6	208	163	49	47	23.6	32.6
American Indian and Alaska Native	663	228	158	75	0.2	10.0	30	37	0	17	0	54.1	11	17	0	12	0	89.4	47	41	0	17	0	43.3
Asian	2,191	194	204	126	0.1	5.8	0	17	0	17	-	-	0	12	0	12	-	-	20	35	0	17	0	66.3
Native Hawaiian and Other Pacific Islander	37	39	10	17	0.3	45.9	0	17	0	17	-	-	0	12	0	12	-	-	0	17	0	17	-	-
Some other Race	1,967	599	221	116	11.2	5.8	0	17	0	17	-	-	131	207	0	12	0	21.7	0	17	0	17	-	-
Two or more races	2,528	554	256	125	0.1	5.0	0	17	0	17	-	-	30	33	0	12	0	54.1	18	21	7	13	38.9	60.4
Hispanic or Latino	10,972	15	875	175	0.1	1.6	228	231	28	45	12.3	27.3	391	322	27	37	6.9	7.5	0	17	0	17	-	-

Source: U.S. Census Bureau, 2012-2016 American Community Survey 5-Year Estimates
 S1810, 2012-2016 American Community Survey 5-Year Estimates used for 509.01, 617.02, 617.03 and 618.04
 B18101 2012-2016 American Community Survey 5-Year Estimates used for Davidson County, 507 and 508
 *Bold and highlighted cells indicate a difference that is greater than 10% when compared to the County.

6.6 Poverty

The following tables (Table 6-4 and 6-5) were completed using data from Census Table S1701, Poverty Status in the Past 12 Months, 2012-2016 American Community Survey 5-Year Estimates for Rowan and Davidson Counties, as well as surrounding census tracts. Potential environmental justice populations would include, but are not limited to, high minority, non-English speaking, and/or low-income populations. Rowan and Davidson Counties had an estimate of 18% and 16%, respectively, of populations within the county below the poverty level.

6.6.1 Rowan County

Within census tract 507 of Rowan County, 23.5% of the population was below the poverty level (Table 6-4). Of the 23.5%, 42.9% were children below the age of 18. Other populations below the poverty level were male, female, Asian, Two or more races, Hispanic or Latino, and Some other race. Within census tract 508, an estimated 30.7% of the census tract was below the poverty level. Of the 30.7 percent, 49.9% were children below the age of 18. Other populations below the poverty line were male, female, White, Black or African American, Hispanic or Latino, Some other race, American Indian and Alaska Native, and Two or more races.

6.6.2 Davidson County

Within census tract 617.02 of Davidson County, 17% of the population was below the poverty level (Table 6-5). Of those living below the poverty level, individuals identifying as White, American Indian, and Black or African American were identified as more than five times the county average. Seventeen percent of census tract 617.03 were reported to live below the poverty level. Of those living below poverty within census tract 617.03, individuals between the age of 18 and 64 years, male, and Hispanic and Latino were identified as groups at more than five times the county average. Within census tract 618.04, 13.9% of the population were determined to live below the poverty level. The groups which identified at greater than five percent the county average for poverty were under 18 years of age and Two or more races (Table 6-5).

EJSCREEN analysis does not report poverty status for the one-and-one-half-mile radius area.

Table 6-4. U.S. Census Bureau, Poverty Status in the Past 12 Months– Rowan County and Corresponding Census Tracts

Subject	Rowan county						Census Tract 507						Census Tract 508						Census Tract 509.01					
	Total		Below poverty level		Percent below poverty level		Total		Below poverty level		Percent below poverty level		Total		Below poverty level		Percent below poverty level		Total		Below poverty level		Percent below poverty level	
	Estimate	Margin of Error +/-	Estimate	Margin of Error +/-	Estimate	Margin of Error +/-	Estimate	Margin of Error +/-	Estimate	Margin of Error +/-	Estimate	Margin of Error +/-	Estimate	Margin of Error +/-	Estimate	Margin of Error +/-	Estimate	Margin of Error +/-	Estimate	Margin of Error +/-	Estimate	Margin of Error +/-	Estimate	Margin of Error +/-
Population for whom poverty status is determined	134,439	373	24,142	1,538	18.0	1.1	3,079	123	724	323	23.5	10.5	3,037	384	933	270	30.7	7.6	4,255	464	351	275	8.2	5.9
AGE																								
Under 18	31,020	131	8,588	834	27.7	2.7	758	195	325	168	42.9	20.0	684	173	341	153	49.9	14.5	820	209	11	16	1.3	2.1
18 to 64	81,744	371	13,279	842	16.2	1.0	1,922	150	355	174	18.5	9.2	1,826	273	488	163	26.7	7.7	2,506	345	237	205	9.5	7.3
65 years and over	21,675	187	2,275	329	11.0	1.5	399	96	44	39	11.0	9.8	527	110	104	56	19.7	10.1	929	99	103	78	11.1	8.1
SEX																								
Male	65,769	306	10,589	796	16.1	1.2	1,626	174	363	190	22.3	11.0	1,461	231	393	138	26.9	8.3	2,040	271	176	202	8.6	9.2
Female	68,670	280	13,533	928	19.7	1.3	1,453	165	361	177	24.8	12.0	1,576	243	540	169	34.3	8.9	2,215	264	175	90	7.9	3.8
RACE AND HISPANIC OR LATINO ORIGIN																								
White	99,273	303	12,875	1,138	13.0	1.1	1,613	309	215	178	13.3	10.3	828	210	84	62	15.0	7.3	3,969	493	351	275	8.8	6.3
Black or African American	20,756	414	6,696	904	32.3	4.2	1,004	333	329	223	32.8	20.9	1,942	325	704	242	36.3	8.9	129	99	-	12	0	22.0
American Indian and Alaska Native	269	169	137	147	50.9	32.3		12		12	-	-	3	7	3	7	100.0	100	-	12	-	12	-	-
Asian	1,240	175	304	192	24.5	14.7	54	40	19	29	35.2	58.4	-	12	-	12	-	-	-	12	-	12	-	-
Native Hawaiian and Other Pacific Islander	11	18		28	0	89.4		12		12	-	-	-	12	-	12	-	-	-	12	-	12	-	-
Some other Race	3,904	780	1,805	558	46.2	11.4	272	233	144	159	52.9	52.9	113	108	67	80	59.3	49.20%	-	12	-	12	-	-
Two or more races	2,156	464	608	274	28.2	10.5	47	42	17	24	36.2	43.6	14	23	14	23	100.0	79.3	110	85	-	12	0	25.2
Hispanic or Latino	11,001	104	3,483	621	31.7	5.7	361	253	144	159	39.9	40.1	245	163	123	111	50.2	30.8	47	39	-	12	0	43.3
All individuals below:																								
50 percent of poverty level	10,232	1,186					186	161					611	202					251	272				
125 percent of poverty level	32,686	1,953					1,120	350					1,285	305					514	296				
150 percent of poverty level	41,146	2,028					1,298	368					1,356	314					865	398				
185 percent of poverty level	51,704	1,936					1,340	365					1,636	354					1,293	438				
200 percent of poverty level	55,633	1,824					1,379	364					1,851	374					1,494	452				

Source: Census Table S1701, Poverty Status in the Past 12 Months, 2012-2016 American Community Survey 5-Year Estimates
*Bold and highlighted cells indicate a difference that is greater than 10% when compared to the County.

Table 6-5. U.S. Census Bureau, Poverty Status in the Past 12 Months– Davidson County and Corresponding Census Tracts

Subject	Davidson County						Census Tract 617.02						Census Tract 617.03						Census Tract 618.04					
	Total		Below poverty level		Percent below poverty level		Total		Below poverty level		Percent below poverty level		Total		Below poverty level		Percent below poverty level		Total		Below poverty level		Percent below poverty level	
	Estimate	Margin of Error +/-	Estimate	Margin of Error +/-	Estimate	Margin of Error +/-	Estimate	Margin of Error +/-	Estimate	Margin of Error +/-	Estimate	Margin of Error +/-	Estimate	Margin of Error +/-	Estimate	Margin of Error +/-	Estimate	Margin of Error +/-	Estimate	Margin of Error +/-	Estimate	Margin of Error +/-	Estimate	Margin of Error +/-
Population for whom poverty status is determined	161,417	476	26,221	1,798	16.0	1.1	6,257	543	1,065	394	17.0	6.4	4,401	487	742	306	16.9	6.8	5,442	541	756	328	13.9	5.8
AGE																								
Under 18	36,405	320	8,648	993	24.0	2.7	1,484	240	340	246	22.9	15.9	936	236	171	123	18.3	13.1	877	308	233	180	26.6	17.1
18 to 64	98,464	293	15,427	1,122	16.0	1.1	3,838	384	646	229	16.8	6	2,838	301	548	201	19.3	6.8	3,491	339	429	148	12.3	4.2
65 years and over	26,548	245	2,146	305	8.0	1.2	935	121	79	63	8.4	6.6	627	84	23	22	3.7	3.6	1,074	161	94	101	8.8	9.8
SEX																								
Male	78,605	363	11,446	1,013	15.0	1.3	3,014	550	499	231	16.6	7.2	2,312	330	442	184	19.1	7.5	2,614	285	332	173	12.7	6.2
Female	82,812	326	14,775	954	18.0	1.1	3,243	353	566	262	17.5	8	2,089	229	300	152	14.4	7.1	2,828	317	424	177	15.0	6.1
RACE AND HISPANIC OR LATINO ORIGIN																								
White	131,410	371	17,248	1,647	13.0	1.3	5,869	532	976	392	16.6	6.8	3,770	535	531	197	14.1	4.6	5,149	530	707	329	13.7	6.1
Black or African American	14,201	481	4,513	598	32.0	4	130	99	73	80	56.2	41.9	199	225	26	37	13.1	29.30	208	163	38	43	18.3	25.8
American Indian and Alaska Native	663	228	223	132	34.0	19.8	30	37	16	28	53.3	53.3	11	17	-	12	0.0	89.4	47	41	-	17	0.0	43.3
Asian	2,191	194	271	227	12.0	20	-	17	-	17	-	-	-	12	-	12	-	-	20	35	-	17	0.0	66.3
Native Hawaiian and Other Pacific Islander	37	39	10	17	27.0	45.9	-	17	-	17	-	-	-	12	-	12	-	-	-	17	-	17	-	-
Some other Race	1,957	596	224	156	11.0	7.9	-	17	-	17	-	-	131	207	-	12	0.0	21.7	-	17	-	17	-	-
Two or more races	2,432	569	706	319	29.0	11.2	-	17	-	17	-	-	30	33	-	12	0.0	54.1	18	21	11	18	61.1	60.4
Hispanic or Latino	10,864	95	3,363	609	31.0	5.6	228	231	-	17	0	13.3	391	322	185	243	47.3	49.1	-	17	-	17	-	-
All individuals below:																								
50 percent of poverty level	11,985	1,242					467	232					248	136					198	114				
125 percent of poverty level	36,404	2,257					1,271	414					1,227	527					1,165	377				
150 percent of poverty level	46,228	2,228					1,918	582					1,393	518					1,305	395				
185 percent of poverty level	58,818	2,433					2,159	588					1,566	527					1,719	503				
200 percent of poverty level	63,181	2,351					2,429	594					1,837	534					1,785	499				

Source: Census Table S1701, Poverty Status in the Past 12 Months, 2012-2016 American Community Survey 5-Year Estimates
*Bold and highlighted cells indicate a difference that is greater than 10% when compared to the County.

6.7 Household Income

Table 6-6 was completed using data from Census Table S1901, Income in the Past 12 Months (In 2016 Inflation-Adjusted Dollars) 2012-2016 American Community Survey 5-Year Estimates for Rowan and Davidson Counties, surrounding census tracts and the one-and-one-half-mile radius.

6.7.1 Rowan County

Within Rowan County, census tract 507 reported a mean income of \$42,434, which is slightly lower than the county average of \$44,494. Income ranges between \$15,000 and \$24,999, as well as \$50,000 to \$74,999 were found to be more than 10% than the county average (Table 6-6). Census tract 508 had 10% above the county average for household income below \$25,000. The median income for the census tract is \$23,375. Census tract 509.01 had 10% above the county average for households with an income between \$35,000 and \$49,000, as well as \$75,000 to \$99,999. The median income for the census tract is \$54,079.

6.7.2 Davidson County

Within Davidson County, census tract 617.02 was reported with an estimated range of households with incomes less than \$10,000, as well as between \$15,000 and \$25,999 were found to be more than 10 percent the county average within the census tract. Census tract 617.03 appears to have 10 percent above the county average for households that have an income between \$35,000 and \$74,999, as well as \$100,000 and \$149,999. The median income for the census tract is \$50,298. Census tract 618.04 appears to have 10 percent above the county average for households that have an income between \$10,000 and \$14,999, \$50,000 and \$74,999, \$100,000 and \$149,999, and \$200,000 and more. The median income for the census tract is \$55,392.

Within census tracts 508 and 617.02, there was an above average concentration of populations with household incomes less than \$10,000. Of the mentioned census tracts, the median incomes were estimated at \$23,375 and \$20,164, respectively. Within one-and-one-half-mile radius of the Buck Combined Cycle Plant contains 10% above the county average for households were in an income range between \$25,000 and \$49,999, as well as 31.0% with an income above \$75,000.

Table 6-6. U.S. Census Bureau, Household Income in the Past 12 Months (2016) – Rowan County, Davidson County, and Surrounding Census Tracts.

Subject	1.5 Mile Radius Households		Rowan County Households		Census Tract 507 Households		Census Tract 508 Households		Census Tract 509.01 Households		Davidson County Households		Census Tract 617.02 Households		Census Tract 617.03 Households		Census Tract 618.04 Households	
	Estimate	Margin of Error +/-	Estimate	Margin of Error +/-	Estimate	Margin of Error +/-	Estimate	Margin of Error +/-	Estimate	Margin of Error +/-	Estimate	Margin of Error +/-	Estimate	Margin of Error +/-	Estimate	Margin of Error +/-	Estimate	Margin of Error +/-
Total	451	147	5,1454	612	1,237	148	1,054	102	1,632	123	64,064	757	2543	208	1,596	112	2499	186
Less than \$10,000	9%	71	8.8%	0.8	8.9%	5.6	22.4%	6.7	2.4%	1.8	7.0%	0.7	24.0%	14.4	6.0%	4	4.6%	3.1
\$10,000 to \$14,999			6.2%	0.8	7.2%	5.9	10.7%	5.2	3.9%	2.3	6.6%	0.7	5.3%	4.7	6.9%	4.4	11.4%	5.9
\$15,000 to \$24,999	12%	71	12.7%	0.9	15.6%	6.6	18.1%	7.2	9.9%	4.4	12.6%	1	32.1%	10.7	10.0%	4.1	12.1%	5
\$25,000 to \$34,999	29%	82	11.9%	0.9	12.4%	7	11.9%	5	11.3%	5	12.3%	1	6.9%	5.9	7.8%	4.2	9.5%	4.9
\$35,000 to \$49,999			12.0%	1.1	12.8%	5.7	9.6%	4.3	20.0%	5.3	16.6%	1	13.7%	9.4	19.0%	6.2	8.8%	3.2
\$50,000 to \$74,999	19%	83	19.3%	1.2	33.4%	9.7	12.1%	4.6	16.0%	5.3	19.4%	1.2	9.5%	6.5	24.4%	6	22.7%	6.9
\$75,000 to \$99,999	31%	142	11.8%	1.0	3.0%	2.5	7.3%	4.5	20.5%	6	11.2%	0.8	4.8%	4.8	8.7%	3.8	9.3%	3.9
\$100,000 to \$149,999			9.2%	0.8	3.8%	2.9	7.2%	4.4	9.4%	4.5	10.2%	0.8	1.2%	2.3	15.9%	5.2	17.7%	5.5
\$150,000 to \$199,999			2.4%	0.4	2.2%	2.4	0.7%	1	1.7%	1.5	2.3%	0.4	0%	6.4	1.4%	1.4	1.6%	1.8
\$200,000 or more			1.7%	0.3	0.8%	1.3	0	3	5.0%	3	1.9%	0.3	2.4%	2.8	0%	2	2.2%	2
Median income (dollars)			44494	1367	42,434	11,874	23,375	6,581	54,079	9,840	44,469	1,384	20,164	5,609	50,298	6,712	55,392	8,871
Mean income (dollars)			57365	1680	46,399	6,195	36,282	5,084	76,671	14,404	58,052	1,283	32,552	8,952	56,556	5,180	65,539	7,990

Source: US Census Bureau. 2012-2016 American Community Survey 5-Year Estimates
*Bold and highlighted cells indicate a difference that is greater than 10% when compared to the County.

6.8 Limited English Proficiency (LEP)

The following table was completed using data from Census Table B16001, Language Spoken at Home by Ability to Speak English for the Population 5 years and over, 2011-2015 American Community Survey 5-Year Estimates for the Census Tracts 507, 508, 509.01 within Rowan County and 617.02, 617.03, and 618.04 within Davidson County.

Table 6-7. U.S. Census Bureau, Limited English Proficiency –Rowan and Davidson County Census Tracts

LANGUAGE SPOKEN AT HOME	Rowan County						Davidson County					
	Census Tract 507		Census Tract 508		Census Tract 509.01		Census Tract 617.02		Census Tract 617.03		Census Tract 618.04	
	Estimate	Margin of Error	Estimate	Margin of Error	Estimate	Margin of Error	Estimate	Margin of Error	Estimate	Margin of Error	Estimate	Margin of Error
Total (population 5 years and over):	2,994	151	2,747	376	4,154	353	6,129	541	3,857	458	5,928	490
Speak only English	2,670	252	2,585	346	2,080	357	5,837	502	3,657	412	5,905	497
Spanish or Spanish Creole:	305	217	154	106	30	28	266	263	187	192	23	45
Speak English "very well"	100	93	137	97	20	23	156	139	101	102	0	17
Speak English less than "very well"	205	158	17	20	10	15	110	135	86	94	23	45
German							26	30				
Speak English "very well"							10	17				
Speak English less than "very well"							16	26				
Other Indo-European Languages					11	17						
Speak English "very well"					0	12						
Speak English less than "very well"					11	17						

Source: US Census Bureau, 2011-2015 American Community Survey 5-Year Estimates, Table B16001

Spanish, German, and Other Indo-European Languages were identified as potential languages the Department could encounter when engaging communities about the proposed permit. EJSCREEN did not identify limited English proficiencies within a one-and-one-half-mile radius of the Buck Combined Cycle Plant.

7 Field Reconnaissance

On February 5, 2018, DEQ staff Sarah Rice, Environmental Senior Specialist and Renee Kramer, Environmental Senior Specialist, visited the Buck Combined Cycle Plant and surrounding areas to corroborate the EPA EJScreen data within the one-and-a-half mile of the proposed beneficial reuse of impoundment ash. During the visit, Ms. Rice and Ms. Kramer identified the Buck Combined Cycle Plant, the proposed beneficial reuse area, the proposed transportation route, and potential local sensitive receptors is Section 6-2.

8 Discussion with Public Officials

On January 31, 2018, Mr. Aaron Church, Rowan County Manager, returned Ms. Rice's phone call regarding the request to discuss the air quality permit and environmental justice review. Upon discussion with Mr. Church, he requested to speak that moment and not of wait for additional NCDEQ staff. Ms. Rice mentioned that NCDEQ was currently going through the demographics of the Buck Combined Cycle Plant area and reviewing the application for the proposed beneficiation facility. Finally, Ms. Rice informed Mr. Church that NCDEQ is planning on holding a public hearing for the permit. Mr. Church did not provide any additional information but did request an email with the material.

On March 13, 2018, Ms. Rice left a voice mail with Mr. W. Lane Bailey, City of Salisbury City Manager summarizing the events to date and suggesting he call back with any questions. Mr. Bailey was also notified he would be receiving the public notice of the meeting via mail.

9 Traffic

In addition to Title VI and EPA Environmental Justice demographic review considerations around the location of the permit, traffic impacts were also considered. The transportation route was analyzed to assess the potential impact on communities between the Buck Combined Cycle Plant facility and the major highway. The transportation route was assessed per North Carolina Department of Transportation guidance for identifying communities of concern. Communities were identified as Direct community impact areas (DCIA) and Demographically study areas (DSA)

9.1 Direct Community Impact Areas (DCIA)

The Direct Community Impact Area (DCIA) was determined to encompass a larger area than the project study area. The DCIA includes all properties that could be directly affected by the project transportation. The boundaries of the DCIA runs along natural features, parcel lines, roads, railroads, and other manmade boundaries where possible. The DCIA will not include commuting and detour routes. The DCIA should comprise roughly a 1000' buffer from centerline to each side. The DCIA polygon for this assessment comprises of the block group of which the transportation route falls within as shown in Figure 9-3.

9.2 Demographic Study Areas (DSA)

The bounds of the Demographic Study Area (DSA) are based on DCIA boundaries. The DSA generally represents all Block Groups that overlap with the DCIA and contains the population group for which demographic data will be analyzed. A block group should be left out of the DSA if: (1) the portion of the block group within the DCIA has no residents; or (2) the block group is within a military base. The surrounding block groups around the identified DCIA block group are composed of four block groups areas described further by west, east, south, and north of the DSA block group as shown in Figure 9-3.

Once the fly ash leaves the reactor of the STAR system, the product will be collected in the product recovery baghouse and pneumatically transferred to either the storage dome or the loadout silo, each equipped with a bin vent. The truck loadout station uses telescoping chutes and a negative pressure ventilation system to reduce fugitive emissions. The truck model used, similar

to the one shown in Figure 9-1, will be completely enclosed to provide further steps to reduce fugitive emissions along the transportation route.

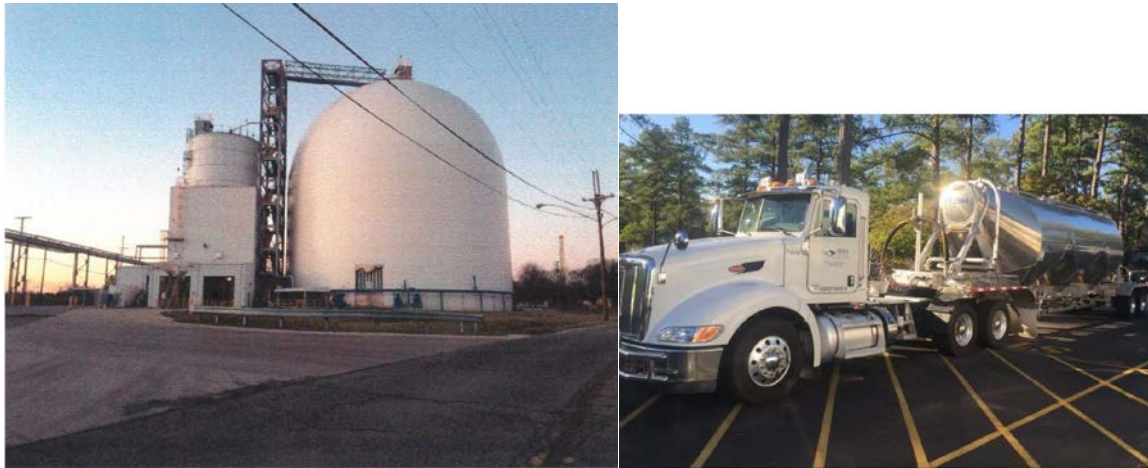

Figure 9-1. Pictures of the Proposed Facility (provided by Duke Energy)

The high-quality, class F fly ash will be the final product to be taken off-site via a newly created roadway paralleling the existing Dukeville Road to the west (Figure 9-2).



Figure 9-2. Proposed transportation route from the facility (provided by Duke Energy)

Along the transportation route, the direct community impact area (DCIA) and the census block west along the highway corridor exceeded the county average by more than 10% for the American Indian population. In addition, the demographic study area (DSA) census block west of the DCIA exceeded the county average by more than 10% for the Black or African American population. The census blocks west, south, and east of the DCIA estimates exceeded 10% of the county average for the 18 to 64 and 65 years and older ranges. The census block to the north of the DCIA exceeded more than 10% of the county average

only for the range between 18 and 64 years of age. Census blocks east, south, and north of the DCIA exceeded the county average for household incomes by 10% for \$75,000 and over. Most of the household incomes within the census block west of the DCIA exceeded the county average for household incomes by 10% for the income range \$25,000 to \$49,999. In addition, the same census block contained household incomes that exceeded the county average for below \$14,999 by over 10%.

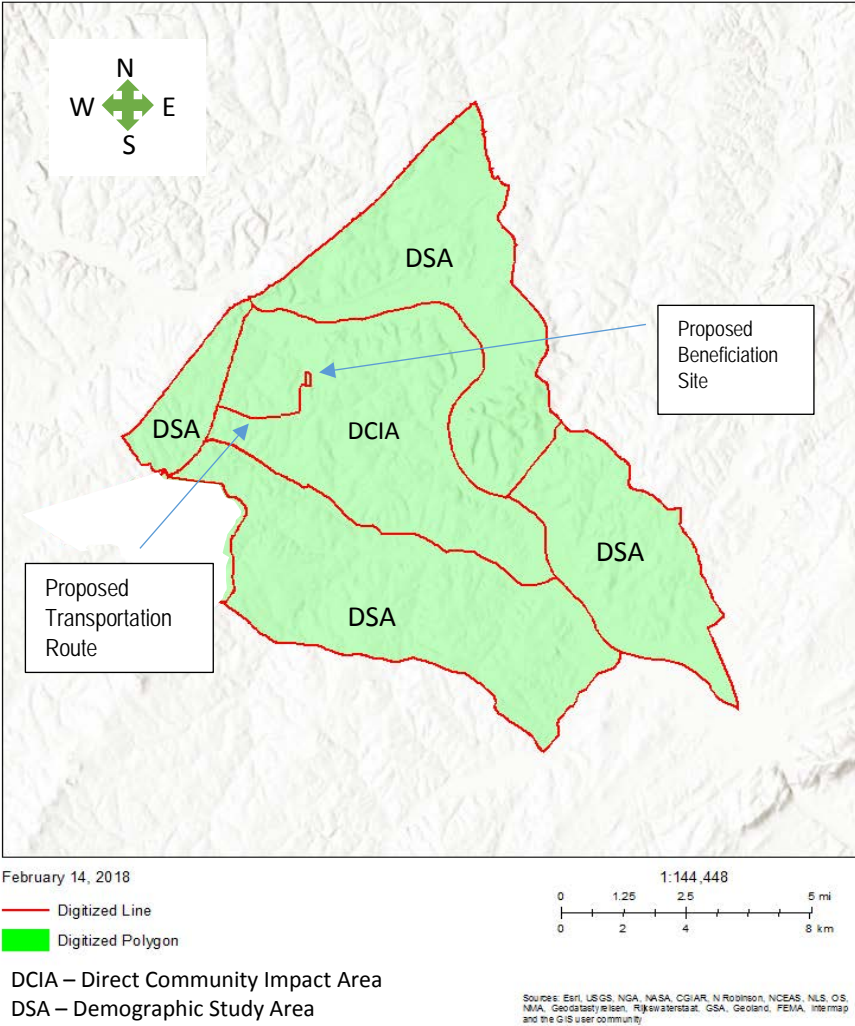

Figure 9-3. Transportation Community Impact Assessment Areas

Buck Combined Cycle Plant
Environmental Justice Impact Statement

Table 9-1. Race and Ethnicity Block Demographics along the Transportation Route

Race and Ethnicity	Rowan County		Direct Community Impact Area (DCIA)		Demographic Study Area East of DCIA		Demographic Study Area South of DCIA		Demographic Study Area West of DCIA		Demographic Study Area North of DCIA	
	Number	Percent	Number	Percent	Number	Percent	Number	Percent	Number	Percent	Number	Percent
Total Population	138,428	100	2,069	100	1,407	100	1,355	100	591	100	1,028	100
White	105,923	76.5	1,832	89	1,329	94	1,269	94	147	25	984	96
Black or African American	22,392	16.2	133	6	45	3	53	4	411	70	12	1
American Indian or Alaska Native	468	0.3	13	1	6	0	2	0	7	1	2	0
Asian	1,386	1	29	1	6	0	3	0	0	0	6	1
Native Hawaiian and Other Pacific Islander	49	0	2	0	1	0	0	0	0	0	0	0
Some other Race	5,993	4.3	35	2	0	0	8	1	16	3	17	2
Two or More Races	2,217	1.6	25	1	20	1	20	1	10	2	7	1
HISPANIC OR LATINO (of any race)	10,644	7.7	77	4	12	1	33	2	39	7	20	2
Mexican	7,426	5.4										
Puerto Rican	455	0.3										
Cuban	331	0.2										
Other Hispanic or Latino	2,432	1.8										

Source: EJSCREEN, US Census Bureau
*Bold and highlighted cells indicate a difference that is greater than 10% when compared to the County.

Table 9-2. Age and Sex Block Demographics along Transportation Route

Age	Rowan County						Direct Community Impact Area (DCIA)					
	Number			Percent			Number			Percent		
	Both sexes	Male	Female	Both sexes	Male	Female	Both sexes	Male	Female	Both sexes	Male	Female
Total Population	138,428	68,363	70,065	100	49	51	2,069	1,0	1,033	100	50	50
Under 5 years	9,044			6.5			98			4		
Under 18 years	32,942			23.8			475			22		
18 to 64 years	12,465			61.8			1,594			77		
65 years and over	19,993			14.4			332			16		
	Demographic Study Area East of DCIA						Demographic Study Area South of DCIA					
Age	Number			Percent			Number			Percent		
	Both sexes	Male	Female	Both sexes	Male	Female	Both sexes	Male	Female	Both sexes	Male	Female
	Total Population	1,407	730	677	100	52	48	1,355	702	653	100	52
Under 5 years	61			4			72			5		
Under 18 years	299			21			275			20		
18 to 64 years	1,108			78			1,080			79		
65 years and over	230			16			207			15		
	Demographic Study Area West of DCIA						Demographic Study Area North of DCIA					
Age	Number			Percent			Number			Percent		
	Both sexes	Male	Female	Both sexes	Male	Female	Both sexes	Male	Female	Both sexes	Male	Female
	Total Population	591	286	305	100	48	52	1,028	528	500	100	51
Under 5 years	22			3			36			3		
Under 18 years	96			16			195			18		
18 to 64 years	495			83			833			81		
65 years and over	121			20			129			12		

Source: EJSCREEN, US Census Bureau

*Bold and highlighted cells indicate a difference that is greater than 10% when compared to the County.

Buck Combined Cycle Plant
Environmental Justice Impact Statement

Table 9-3 Household Income Block Demographics along Transportation Route

	Rowan County		Direct Community Impact Area (DCIA)		Demographic Study Area East of DCIA		Demographic Study Area South of DCIA		Demographic Study Area West of DCIA		Demographic Study Area North of DCIA	
Subject	Households		Households		Households		Households		Households		Households	
	Estimate	Margin of Error +/-	Estimate (%)	Margin of Error +/-	Estimate (%)	Margin of Error +/-	Estimate (%)	Margin of Error +/-	Estimate (%)	Margin of Error +/-	Estimate (%)	Margin of Error +/-
Total	50,138	2,034	100	104	100	136	100	75	100	54	100	147
Less than \$10,000 to \$14,999	12.7%	3.5	8	41	5	44	6	23	22	33	13	71
\$15,000 to \$24,999	12.4%	2.6	12	64	26	81	11	35	3	7	15	71
\$25,000 to \$49,999	26.8%	5.6	29	79	15	96	26	64	30	33	21	82
\$50,000 to \$74,999	20.0%	3.2	19	82	8	42	15	44	27	40	18	83
\$75,000 or more	28.2%	6.3	31	93	46	105	42	84	19	37	33	142
Source: EJSCREEN, US Census Bureau *Bold and highlighted cells indicate a difference that is greater than 10% when compared to the County.												

10 Potential releases of fly ash to the environment

Potential migration pathways for fly ash and STAR system during the beneficiation reuse cycle include fugitive emission sources, Bituminous and Subbituminous Coal Combustion, Natural Gas Combustion, Liquefied Petroleum Gas Combustion, Gasoline & Diesel Industrial Engines, Unpaved Roads, Aggregate Handling and Storage Piles, and Industrial Wind Erosion.

Source of Emissions Factors: AP-42 Chapter	Emission Source(s)
1.1 Bituminous and Subbituminous Coal Combustion	FGD byproduct silo FGD absorbent silo EHE heat exchangers
1.4 Natural Gas Combustion	Low NOx burners firing natural gas during the STAR® system startup
1.5 Liquefied Petroleum Gas Combustion	Low NOx burners firing propane during the STAR® system startup
3.3 Gasoline & Diesel Industrial Engines	Screeener engine) Crusher engine
13.2-2 Unpaved Roads	Haul roads
13.2-4 Aggregate Handling and Storage Piles	Wet ash receiving Transfer of material to hopper Ash handing operations
13.2-5 Industrial Wind Erosion	Ash basin

10.1 Fugitive Emission Sources

Fly Ash Truck Unloading Options for the proposed facility include:

- Wet Ash Receiving - Transfer of fly ash to storage shed at a rate up to 70 short tons per hour (tph) and then transfer to the feed hopper by a front-end loader.
- Wet Ash Receiving – Transfer of fly ash to the feed hopper at a rate up to 70 tph.
- Wet Ash Receiving – Transfer to a 0.03-acre unloading storage pile and then transfer to the storage shed by a front-end loader.

Other Fugitive Fly Ash Sources could include:

- 67-Acre Ash Basin, or
- Ash Handling up to 49.1 tons per hour, or
- Haul Roads

11 Further Engagement

DEQ has determined further engagement was warranted:

- On March 13, 2018, NCDEQ sent the public notice of a meeting to the identified sensitive receptors, which included Bethel United Methodist Church, Yadkin Grove Baptist Church, Trading Ford Baptist Church, Bethamy Retirement Center, Hilltop Living Center. The public notice was also sent to the City of Salisbury City Manager and Mayor. These letters are shown in Appendix B.
- On March 14, 2018, NCDEQ communicated via email the public notice for the proposed project with the Executive Director of the Commission of Indian Affairs. The US Census Bureau data identified there was a probability of the presence of American Indians within the one-and-one-half-mile radius project area as well as the transportation route. DEQ reached out via email to the executive director of the NC Commission of Indian Affairs. Mr. Richardson, executive director, followed up with an email the same day forwarding the public notice to 41 local Native Americans consisting of members of the Commission, Individual Tribal Council, and others. The email correspondences are found in Appendix C.
- On March 15, 2018, NCDEQ developed and sent postcards to a residential community along the transportation route. The postcards summarized the proposed project, mentioned how the permit documents could be accessed, and when the public hearing was going to take place. A copy of the postcard can be found in Appendix D.

12 Next Steps

The NCDEQ – Division of Air Quality will send additional information as requested by the Rowan County Manager regarding the proposed recycle project.

13 Conclusion

The Buck Combined Cycle Plant is a 620-megawatt nominal capacity electric power generating facility located on the Yadkin River in Salisbury, Rowan County, N.C. It includes two fuel-efficient and clean burning combined cycle combustion turbine generators that burn natural gas to heat compressed air – which turns a turbine to generate electricity. These units recover heat from the exhaust gases to produce steam – which turns another turbine to produce additional electric power. This natural gas plant was placed into service in 2011 and is equipped with advanced emissions control. A selective catalytic reduction (SCR) unit reduces nitrogen oxide emissions and an oxidation catalyst minimizes carbon monoxide (CO) and VOC emissions.

The site originally began producing electricity in 1926 as a coal-fired steam station. However, all coal-fired units were retired in April 2013. The current natural gas plant is a cleaner source of energy with considerably lower emissions, including 92 percent less nitrogen oxides and nearly 100 percent less sulfur dioxide per unit of power generated than the former coal plant.

This report evaluated the results of the demographic and environmental conditions within one-and-one-half-miles of the Combined Cycle Plant to determine any disproportionately high or adverse environmental and human health effects on low-income or minority populations.

NCDEQ's assessment of potential impacts of the project have included:

- Review of a Permit Modification – Beneficiation Facility Expansion, onsite.
- Fugitive Emission Sources
- Point Source Emission Units
- Emissions from the STAR System
- Potential Emissions from the STAR System
- Regulatory Evaluation
- Compliance Assurance Monitoring
- Facility Wide Air Toxics
- Modeled Emissions Rates
- Facility Emissions Review

During the environmental justice assessment of the Division of Air Quality modification permit, DEQ determined it would hold a public hearing on April 10, 2018 at the North Rowan High School auditorium. Additional engagement as mentioned in Section 11 has been completed as determined during the assessment.

APPENDIX A



QT-P3

Race and Hispanic or Latino Origin: 2010

2010 Census Summary File 1

NOTE: For information on confidentiality protection, nonsampling error, and definitions, see <http://www.census.gov/prod/cen2010/doc/sf1.pdf>.

Geography: Rowan County, North Carolina

Subject	Number	Percent
RACE		
Total population	138,428	100.0
One race	136,211	98.4
White	105,923	76.5
Black or African American	22,392	16.2
American Indian and Alaska Native	468	0.3
American Indian, specified [1]	295	0.2
Alaska Native, specified [1]	2	0.0
Both American Indian and Alaska Native, specified	0	0.0
[1] American Indian or Alaska Native, not specified	171	0.1
Asian	1,386	1.0
Native Hawaiian and Other Pacific Islander	49	0.0
Some Other Race	5,993	4.3
Two or More Races	2,217	1.6
Two races with Some Other Race	446	0.3
Two races without Some Other Race	1,645	1.2
Three or more races with Some Other Race	22	0.0
Three or more races without Some Other Race	104	0.1
HISPANIC OR LATINO		
Total population	138,428	100.0
Hispanic or Latino (of any race)	10,644	7.7
Mexican	7,426	5.4
Puerto Rican	455	0.3
Cuban	331	0.2
Other Hispanic or Latino [2]	2,432	1.8
Not Hispanic or Latino	127,784	92.3
RACE AND HISPANIC OR LATINO		
Total population	138,428	100.0
One race	136,211	98.4
Hispanic or Latino	10,151	7.3
Not Hispanic or Latino	126,060	91.1
Two or More Races	2,217	1.6
Hispanic or Latino	493	0.4
Not Hispanic or Latino	1,724	1.2

X Not applicable.

[1] "American Indian, specified" includes people who provided a specific American Indian tribe, such as Navajo or Blackfeet. "Alaska Native, specified" includes people who provided a specific Alaska Native group, such as Inupiat or Yup'ik.

[2] This category is comprised of people whose origins are from the Dominican Republic, Spain, and Spanish-speaking Central or South American countries. It also includes general origin responses such as "Latino" or "Hispanic."

Source: U.S. Census Bureau, 2010 Census.



QT-P3

Race and Hispanic or Latino Origin: 2010

2010 Census Summary File 1

NOTE: For information on confidentiality protection, nonsampling error, and definitions, see <http://www.census.gov/prod/cen2010/doc/sf1.pdf>.

Geography: Census Tract 507, Rowan County, North Carolina

Subject	Number	Percent
RACE		
Total population	3,196	100.0
One race	3,125	97.8
White	1,862	58.3
Black or African American	1,046	32.7
American Indian and Alaska Native	13	0.4
American Indian, specified [1]	12	0.4
Alaska Native, specified [1]	0	0.0
Both American Indian and Alaska Native, specified	0	0.0
[1] American Indian or Alaska Native, not specified	1	0.0
Asian	31	1.0
Native Hawaiian and Other Pacific Islander	5	0.2
Some Other Race	168	5.3
Two or More Races	71	2.2
Two races with Some Other Race	17	0.5
Two races without Some Other Race	49	1.5
Three or more races with Some Other Race	0	0.0
Three or more races without Some Other Race	5	0.2
HISPANIC OR LATINO		
Total population	3,196	100.0
Hispanic or Latino (of any race)	291	9.1
Mexican	126	3.9
Puerto Rican	24	0.8
Cuban	5	0.2
Other Hispanic or Latino [2]	136	4.3
Not Hispanic or Latino	2,905	90.9
RACE AND HISPANIC OR LATINO		
Total population	3,196	100.0
One race	3,125	97.8
Hispanic or Latino	268	8.4
Not Hispanic or Latino	2,857	89.4
Two or More Races	71	2.2
Hispanic or Latino	23	0.7
Not Hispanic or Latino	48	1.5

X Not applicable.

[1] "American Indian, specified" includes people who provided a specific American Indian tribe, such as Navajo or Blackfeet. "Alaska Native, specified" includes people who provided a specific Alaska Native group, such as Inupiat or Yup'ik.

[2] This category is comprised of people whose origins are from the Dominican Republic, Spain, and Spanish-speaking Central or South American countries. It also includes general origin responses such as "Latino" or "Hispanic."

Source: U.S. Census Bureau, 2010 Census.



QT-P3

Race and Hispanic or Latino Origin: 2010

2010 Census Summary File 1

NOTE: For information on confidentiality protection, nonsampling error, and definitions, see <http://www.census.gov/prod/cen2010/doc/sf1.pdf>.

Geography: Census Tract 508, Rowan County, North Carolina

Subject	Number	Percent
RACE		
Total population	2,834	100.0
One race	2,759	97.4
White	669	23.6
Black or African American	2,021	71.3
American Indian and Alaska Native	10	0.4
American Indian, specified [1]	3	0.1
Alaska Native, specified [1]	0	0.0
Both American Indian and Alaska Native, specified	0	0.0
[1] American Indian or Alaska Native, not specified	7	0.2
Asian	3	0.1
Native Hawaiian and Other Pacific Islander	3	0.1
Some Other Race	53	1.9
Two or More Races	75	2.6
Two races with Some Other Race	9	0.3
Two races without Some Other Race	61	2.2
Three or more races with Some Other Race	0	0.0
Three or more races without Some Other Race	5	0.2
HISPANIC OR LATINO		
Total population	2,834	100.0
Hispanic or Latino (of any race)	100	3.5
Mexican	62	2.2
Puerto Rican	4	0.1
Cuban	4	0.1
Other Hispanic or Latino [2]	30	1.1
Not Hispanic or Latino	2,734	96.5
RACE AND HISPANIC OR LATINO		
Total population	2,834	100.0
One race	2,759	97.4
Hispanic or Latino	91	3.2
Not Hispanic or Latino	2,668	94.1
Two or More Races	75	2.6
Hispanic or Latino	9	0.3
Not Hispanic or Latino	66	2.3

X Not applicable.

[1] "American Indian, specified" includes people who provided a specific American Indian tribe, such as Navajo or Blackfeet. "Alaska Native, specified" includes people who provided a specific Alaska Native group, such as Inupiat or Yup'ik.

[2] This category is comprised of people whose origins are from the Dominican Republic, Spain, and Spanish-speaking Central or South American countries. It also includes general origin responses such as "Latino" or "Hispanic."

Source: U.S. Census Bureau, 2010 Census.



QT-P3

Race and Hispanic or Latino Origin: 2010

2010 Census Summary File 1

NOTE: For information on confidentiality protection, nonsampling error, and definitions, see <http://www.census.gov/prod/cen2010/doc/sf1.pdf>.

Geography: Census Tract 509.01, Rowan County, North Carolina

Subject	Number	Percent
RACE		
Total population	4,139	100.0
One race	4,094	98.9
White	3,806	92.0
Black or African American	188	4.5
American Indian and Alaska Native	17	0.4
American Indian, specified [1]	11	0.3
Alaska Native, specified [1]	0	0.0
Both American Indian and Alaska Native, specified	0	0.0
[1] American Indian or Alaska Native, not specified	6	0.1
Asian	34	0.8
Native Hawaiian and Other Pacific Islander	2	0.0
Some Other Race	47	1.1
Two or More Races	45	1.1
Two races with Some Other Race	6	0.1
Two races without Some Other Race	34	0.8
Three or more races with Some Other Race	0	0.0
Three or more races without Some Other Race	5	0.1
HISPANIC OR LATINO		
Total population	4,139	100.0
Hispanic or Latino (of any race)	116	2.8
Mexican	72	1.7
Puerto Rican	19	0.5
Cuban	7	0.2
Other Hispanic or Latino [2]	18	0.4
Not Hispanic or Latino	4,023	97.2
RACE AND HISPANIC OR LATINO		
Total population	4,139	100.0
One race	4,094	98.9
Hispanic or Latino	107	2.6
Not Hispanic or Latino	3,987	96.3
Two or More Races	45	1.1
Hispanic or Latino	9	0.2
Not Hispanic or Latino	36	0.9

X Not applicable.

[1] "American Indian, specified" includes people who provided a specific American Indian tribe, such as Navajo or Blackfeet. "Alaska Native, specified" includes people who provided a specific Alaska Native group, such as Inupiat or Yup'ik.

[2] This category is comprised of people whose origins are from the Dominican Republic, Spain, and Spanish-speaking Central or South American countries. It also includes general origin responses such as "Latino" or "Hispanic."

Source: U.S. Census Bureau, 2010 Census.



QT-P3

Race and Hispanic or Latino Origin: 2010

2010 Census Summary File 1

NOTE: For information on confidentiality protection, nonsampling error, and definitions, see <http://www.census.gov/prod/cen2010/doc/sf1.pdf>.

Geography: Davidson County, North Carolina

Subject	Number	Percent
RACE		
Total population	162,878	100.0
One race	160,466	98.5
White	137,359	84.3
Black or African American	14,421	8.9
American Indian and Alaska Native	794	0.5
American Indian, specified [1]	503	0.3
Alaska Native, specified [1]	4	0.0
Both American Indian and Alaska Native, specified	0	0.0
[1] American Indian or Alaska Native, not specified	287	0.2
Asian	1,994	1.2
Native Hawaiian and Other Pacific Islander	27	0.0
Some Other Race	5,871	3.6
Two or More Races	2,412	1.5
Two races with Some Other Race	497	0.3
Two races without Some Other Race	1,788	1.1
Three or more races with Some Other Race	25	0.0
Three or more races without Some Other Race	102	0.1
HISPANIC OR LATINO		
Total population	162,878	100.0
Hispanic or Latino (of any race)	10,408	6.4
Mexican	7,599	4.7
Puerto Rican	498	0.3
Cuban	115	0.1
Other Hispanic or Latino [2]	2,196	1.3
Not Hispanic or Latino	152,470	93.6
RACE AND HISPANIC OR LATINO		
Total population	162,878	100.0
One race	160,466	98.5
Hispanic or Latino	9,874	6.1
Not Hispanic or Latino	150,592	92.5
Two or More Races	2,412	1.5
Hispanic or Latino	534	0.3
Not Hispanic or Latino	1,878	1.2

X Not applicable.

[1] "American Indian, specified" includes people who provided a specific American Indian tribe, such as Navajo or Blackfeet. "Alaska Native, specified" includes people who provided a specific Alaska Native group, such as Inupiat or Yup'ik.

[2] This category is comprised of people whose origins are from the Dominican Republic, Spain, and Spanish-speaking Central or South American countries. It also includes general origin responses such as "Latino" or "Hispanic."

Source: U.S. Census Bureau, 2010 Census.



QT-P3

Race and Hispanic or Latino Origin: 2010

2010 Census Summary File 1

NOTE: For information on confidentiality protection, nonsampling error, and definitions, see <http://www.census.gov/prod/cen2010/doc/sf1.pdf>.

Geography: Census Tract 617.01, Davidson County, North Carolina

Subject	Number	Percent
RACE		
Total population	4,857	100.0
One race	4,800	98.8
White	4,460	91.8
Black or African American	130	2.7
American Indian and Alaska Native	27	0.6
American Indian, specified [1]	14	0.3
Alaska Native, specified [1]	0	0.0
Both American Indian and Alaska Native, specified	0	0.0
[1] American Indian or Alaska Native, not specified	13	0.3
Asian	38	0.8
Native Hawaiian and Other Pacific Islander	3	0.1
Some Other Race	142	2.9
Two or More Races	57	1.2
Two races with Some Other Race	10	0.2
Two races without Some Other Race	47	1.0
Three or more races with Some Other Race	0	0.0
Three or more races without Some Other Race	0	0.0
HISPANIC OR LATINO		
Total population	4,857	100.0
Hispanic or Latino (of any race)	263	5.4
Mexican	231	4.8
Puerto Rican	8	0.2
Cuban	0	0.0
Other Hispanic or Latino [2]	24	0.5
Not Hispanic or Latino	4,594	94.6
RACE AND HISPANIC OR LATINO		
Total population	4,857	100.0
One race	4,800	98.8
Hispanic or Latino	250	5.1
Not Hispanic or Latino	4,550	93.7
Two or More Races	57	1.2
Hispanic or Latino	13	0.3
Not Hispanic or Latino	44	0.9

X Not applicable.

[1] "American Indian, specified" includes people who provided a specific American Indian tribe, such as Navajo or Blackfeet. "Alaska Native, specified" includes people who provided a specific Alaska Native group, such as Inupiat or Yup'ik.

[2] This category is comprised of people whose origins are from the Dominican Republic, Spain, and Spanish-speaking Central or South American countries. It also includes general origin responses such as "Latino" or "Hispanic."

Source: U.S. Census Bureau, 2010 Census.



QT-P3

Race and Hispanic or Latino Origin: 2010

2010 Census Summary File 1

NOTE: For information on confidentiality protection, nonsampling error, and definitions, see <http://www.census.gov/prod/cen2010/doc/sf1.pdf>.

Geography: Census Tract 617.02, Davidson County, North Carolina

Subject	Number	Percent
RACE		
Total population	6,730	100.0
One race	6,635	98.6
White	6,298	93.6
Black or African American	171	2.5
American Indian and Alaska Native	43	0.6
American Indian, specified [1]	30	0.4
Alaska Native, specified [1]	0	0.0
Both American Indian and Alaska Native, specified	0	0.0
[1] American Indian or Alaska Native, not specified	13	0.2
Asian	28	0.4
Native Hawaiian and Other Pacific Islander	0	0.0
Some Other Race	95	1.4
Two or More Races	95	1.4
Two races with Some Other Race	18	0.3
Two races without Some Other Race	74	1.1
Three or more races with Some Other Race	0	0.0
Three or more races without Some Other Race	3	0.0
HISPANIC OR LATINO		
Total population	6,730	100.0
Hispanic or Latino (of any race)	175	2.6
Mexican	135	2.0
Puerto Rican	12	0.2
Cuban	4	0.1
Other Hispanic or Latino [2]	24	0.4
Not Hispanic or Latino	6,555	97.4
RACE AND HISPANIC OR LATINO		
Total population	6,730	100.0
One race	6,635	98.6
Hispanic or Latino	158	2.3
Not Hispanic or Latino	6,477	96.2
Two or More Races	95	1.4
Hispanic or Latino	17	0.3
Not Hispanic or Latino	78	1.2

X Not applicable.

[1] "American Indian, specified" includes people who provided a specific American Indian tribe, such as Navajo or Blackfeet. "Alaska Native, specified" includes people who provided a specific Alaska Native group, such as Inupiat or Yup'ik.

[2] This category is comprised of people whose origins are from the Dominican Republic, Spain, and Spanish-speaking Central or South American countries. It also includes general origin responses such as "Latino" or "Hispanic."

Source: U.S. Census Bureau, 2010 Census.



QT-P3

Race and Hispanic or Latino Origin: 2010

2010 Census Summary File 1

NOTE: For information on confidentiality protection, nonsampling error, and definitions, see <http://www.census.gov/prod/cen2010/doc/sf1.pdf>.

Geography: Census Tract 617.03, Davidson County, North Carolina

Subject	Number	Percent
RACE		
Total population	4,349	100.0
One race	4,302	98.9
White	4,111	94.5
Black or African American	54	1.2
American Indian and Alaska Native	22	0.5
American Indian, specified [1]	10	0.2
Alaska Native, specified [1]	0	0.0
Both American Indian and Alaska Native, specified	0	0.0
[1] American Indian or Alaska Native, not specified	12	0.3
Asian	30	0.7
Native Hawaiian and Other Pacific Islander	0	0.0
Some Other Race	85	2.0
Two or More Races	47	1.1
Two races with Some Other Race	7	0.2
Two races without Some Other Race	40	0.9
Three or more races with Some Other Race	0	0.0
Three or more races without Some Other Race	0	0.0
HISPANIC OR LATINO		
Total population	4,349	100.0
Hispanic or Latino (of any race)	181	4.2
Mexican	147	3.4
Puerto Rican	3	0.1
Cuban	9	0.2
Other Hispanic or Latino [2]	22	0.5
Not Hispanic or Latino	4,168	95.8
RACE AND HISPANIC OR LATINO		
Total population	4,349	100.0
One race	4,302	98.9
Hispanic or Latino	177	4.1
Not Hispanic or Latino	4,125	94.8
Two or More Races	47	1.1
Hispanic or Latino	4	0.1
Not Hispanic or Latino	43	1.0

X Not applicable.

[1] "American Indian, specified" includes people who provided a specific American Indian tribe, such as Navajo or Blackfeet. "Alaska Native, specified" includes people who provided a specific Alaska Native group, such as Inupiat or Yup'ik.

[2] This category is comprised of people whose origins are from the Dominican Republic, Spain, and Spanish-speaking Central or South American countries. It also includes general origin responses such as "Latino" or "Hispanic."

Source: U.S. Census Bureau, 2010 Census.



QT-P3

Race and Hispanic or Latino Origin: 2010

2010 Census Summary File 1

NOTE: For information on confidentiality protection, nonsampling error, and definitions, see <http://www.census.gov/prod/cen2010/doc/sf1.pdf>.

Geography: Census Tract 618.03, Davidson County, North Carolina

Subject	Number	Percent
RACE		
Total population	3,503	100.0
One race	3,434	98.0
White	2,684	76.6
Black or African American	489	14.0
American Indian and Alaska Native	18	0.5
American Indian, specified [1]	12	0.3
Alaska Native, specified [1]	1	0.0
Both American Indian and Alaska Native, specified	0	0.0
[1] American Indian or Alaska Native, not specified	5	0.1
Asian	99	2.8
Native Hawaiian and Other Pacific Islander	0	0.0
Some Other Race	144	4.1
Two or More Races	69	2.0
Two races with Some Other Race	19	0.5
Two races without Some Other Race	44	1.3
Three or more races with Some Other Race	0	0.0
Three or more races without Some Other Race	6	0.2
HISPANIC OR LATINO		
Total population	3,503	100.0
Hispanic or Latino (of any race)	274	7.8
Mexican	227	6.5
Puerto Rican	15	0.4
Cuban	2	0.1
Other Hispanic or Latino [2]	30	0.9
Not Hispanic or Latino	3,229	92.2
RACE AND HISPANIC OR LATINO		
Total population	3,503	100.0
One race	3,434	98.0
Hispanic or Latino	257	7.3
Not Hispanic or Latino	3,177	90.7
Two or More Races	69	2.0
Hispanic or Latino	17	0.5
Not Hispanic or Latino	52	1.5

X Not applicable.

[1] "American Indian, specified" includes people who provided a specific American Indian tribe, such as Navajo or Blackfeet. "Alaska Native, specified" includes people who provided a specific Alaska Native group, such as Inupiat or Yup'ik.

[2] This category is comprised of people whose origins are from the Dominican Republic, Spain, and Spanish-speaking Central or South American countries. It also includes general origin responses such as "Latino" or "Hispanic."

Source: U.S. Census Bureau, 2010 Census.



QT-P3

Race and Hispanic or Latino Origin: 2010

2010 Census Summary File 1

NOTE: For information on confidentiality protection, nonsampling error, and definitions, see <http://www.census.gov/prod/cen2010/doc/sf1.pdf>.

Geography: Census Tract 618.04, Davidson County, North Carolina

Subject	Number	Percent
RACE		
Total population	6,536	100.0
One race	6,478	99.1
White	6,114	93.5
Black or African American	241	3.7
American Indian and Alaska Native	16	0.2
American Indian, specified [1]	14	0.2
Alaska Native, specified [1]	0	0.0
Both American Indian and Alaska Native, specified	0	0.0
[1] American Indian or Alaska Native, not specified	2	0.0
Asian	42	0.6
Native Hawaiian and Other Pacific Islander	1	0.0
Some Other Race	64	1.0
Two or More Races	58	0.9
Two races with Some Other Race	7	0.1
Two races without Some Other Race	51	0.8
Three or more races with Some Other Race	0	0.0
Three or more races without Some Other Race	0	0.0
HISPANIC OR LATINO		
Total population	6,536	100.0
Hispanic or Latino (of any race)	129	2.0
Mexican	95	1.5
Puerto Rican	3	0.0
Cuban	7	0.1
Other Hispanic or Latino [2]	24	0.4
Not Hispanic or Latino	6,407	98.0
RACE AND HISPANIC OR LATINO		
Total population	6,536	100.0
One race	6,478	99.1
Hispanic or Latino	121	1.9
Not Hispanic or Latino	6,357	97.3
Two or More Races	58	0.9
Hispanic or Latino	8	0.1
Not Hispanic or Latino	50	0.8

X Not applicable.

[1] "American Indian, specified" includes people who provided a specific American Indian tribe, such as Navajo or Blackfeet. "Alaska Native, specified" includes people who provided a specific Alaska Native group, such as Inupiat or Yup'ik.

[2] This category is comprised of people whose origins are from the Dominican Republic, Spain, and Spanish-speaking Central or South American countries. It also includes general origin responses such as "Latino" or "Hispanic."

Source: U.S. Census Bureau, 2010 Census.



QT-P1

Age Groups and Sex: 2010

2010 Census Summary File 1

NOTE: For information on confidentiality protection, nonsampling error, and definitions, see <http://www.census.gov/prod/cen2010/doc/sf1.pdf>.

Geography: Rowan County, North Carolina

Age	Number			Percent	
	Both sexes	Male	Female	Both sexes	Male
Total population	138,428	68,363	70,065	100.0	100.0
Under 5 years	9,044	4,613	4,431	6.5	6.7
5 to 9 years	9,101	4,683	4,418	6.6	6.9
10 to 14 years	9,143	4,687	4,456	6.6	6.9
15 to 19 years	9,415	4,887	4,528	6.8	7.1
20 to 24 years	8,704	4,415	4,289	6.3	6.5
25 to 29 years	8,273	4,198	4,075	6.0	6.1
30 to 34 years	8,406	4,189	4,217	6.1	6.1
35 to 39 years	9,054	4,608	4,446	6.5	6.7
40 to 44 years	9,381	4,735	4,646	6.8	6.9
45 to 49 years	10,331	5,169	5,162	7.5	7.6
50 to 54 years	10,270	5,138	5,132	7.4	7.5
55 to 59 years	9,104	4,573	4,531	6.6	6.7
60 to 64 years	8,209	3,932	4,277	5.9	5.8
65 to 69 years	6,271	3,039	3,232	4.5	4.4
70 to 74 years	4,560	2,033	2,527	3.3	3.0
75 to 79 years	3,721	1,572	2,149	2.7	2.3
80 to 84 years	2,829	1,095	1,734	2.0	1.6
85 to 89 years	1,738	576	1,162	1.3	0.8
90 years and over	874	221	653	0.6	0.3
Under 18 years	32,942	16,894	16,048	23.8	24.7
18 to 64 years	85,493	42,933	42,560	61.8	62.8
18 to 24 years	12,465	6,391	6,074	9.0	9.3
25 to 44 years	35,114	17,730	17,384	25.4	25.9
25 to 34 years	16,679	8,387	8,292	12.0	12.3
35 to 44 years	18,435	9,343	9,092	13.3	13.7
45 to 64 years	37,914	18,812	19,102	27.4	27.5
45 to 54 years	20,601	10,307	10,294	14.9	15.1
55 to 64 years	17,313	8,505	8,808	12.5	12.4
65 years and over	19,993	8,536	11,457	14.4	12.5
65 to 74 years	10,831	5,072	5,759	7.8	7.4
75 to 84 years	6,550	2,667	3,883	4.7	3.9
85 years and over	2,612	797	1,815	1.9	1.2
16 years and over	109,301	53,448	55,853	79.0	78.2
18 years and over	105,486	51,469	54,017	76.2	75.3
21 years and over	99,779	48,429	51,350	72.1	70.8
60 years and over	28,202	12,468	15,734	20.4	18.2
62 years and over	24,756	10,848	13,908	17.9	15.9
67 years and over	17,320	7,232	10,088	12.5	10.6
75 years and over	9,162	3,464	5,698	6.6	5.1

Age	Number			Percent	
	Both sexes	Male	Female	Both sexes	Male
Median age (years)	39.1	37.9	40.2	(X)	(X)

Age	Percent	Males per 100 females
	Female	
Total population	100.0	97.6
Under 5 years	6.3	104.1
5 to 9 years	6.3	106.0
10 to 14 years	6.4	105.2
15 to 19 years	6.5	107.9
20 to 24 years	6.1	102.9
25 to 29 years	5.8	103.0
30 to 34 years	6.0	99.3
35 to 39 years	6.3	103.6
40 to 44 years	6.6	101.9
45 to 49 years	7.4	100.1
50 to 54 years	7.3	100.1
55 to 59 years	6.5	100.9
60 to 64 years	6.1	91.9
65 to 69 years	4.6	94.0
70 to 74 years	3.6	80.5
75 to 79 years	3.1	73.2
80 to 84 years	2.5	63.1
85 to 89 years	1.7	49.6
90 years and over	0.9	33.8
Under 18 years	22.9	105.3
18 to 64 years	60.7	100.9
18 to 24 years	8.7	105.2
25 to 44 years	24.8	102.0
25 to 34 years	11.8	101.1
35 to 44 years	13.0	102.8
45 to 64 years	27.3	98.5
45 to 54 years	14.7	100.1
55 to 64 years	12.6	96.6
65 years and over	16.4	74.5
65 to 74 years	8.2	88.1
75 to 84 years	5.5	68.7
85 years and over	2.6	43.9
16 years and over	79.7	95.7
18 years and over	77.1	95.3
21 years and over	73.3	94.3
60 years and over	22.5	79.2
62 years and over	19.9	78.0
67 years and over	14.4	71.7
75 years and over	8.1	60.8
Median age (years)	(X)	(X)

X Not applicable.

Source: U.S. Census Bureau, 2010 Census.

Summary File 1, Tables P12, P13, and PCT12.



QT-P1

Age Groups and Sex: 2010

2010 Census Summary File 1

NOTE: For information on confidentiality protection, nonsampling error, and definitions, see <http://www.census.gov/prod/cen2010/doc/sf1.pdf>.

Geography: Census Tract 507, Rowan County, North Carolina

Age	Number			Percent	
	Both sexes	Male	Female	Both sexes	Male
Total population	3,196	1,493	1,703	100.0	100.0
Under 5 years	208	97	111	6.5	6.5
5 to 9 years	240	104	136	7.5	7.0
10 to 14 years	223	115	108	7.0	7.7
15 to 19 years	237	131	106	7.4	8.8
20 to 24 years	190	101	89	5.9	6.8
25 to 29 years	164	80	84	5.1	5.4
30 to 34 years	190	87	103	5.9	5.8
35 to 39 years	197	85	112	6.2	5.7
40 to 44 years	196	84	112	6.1	5.6
45 to 49 years	231	110	121	7.2	7.4
50 to 54 years	261	124	137	8.2	8.3
55 to 59 years	217	108	109	6.8	7.2
60 to 64 years	184	87	97	5.8	5.8
65 to 69 years	122	64	58	3.8	4.3
70 to 74 years	86	36	50	2.7	2.4
75 to 79 years	82	28	54	2.6	1.9
80 to 84 years	75	22	53	2.3	1.5
85 to 89 years	55	19	36	1.7	1.3
90 years and over	38	11	27	1.2	0.7
Under 18 years	808	391	417	25.3	26.2
18 to 64 years	1,930	922	1,008	60.4	61.8
18 to 24 years	290	157	133	9.1	10.5
25 to 44 years	747	336	411	23.4	22.5
25 to 34 years	354	167	187	11.1	11.2
35 to 44 years	393	169	224	12.3	11.3
45 to 64 years	893	429	464	27.9	28.7
45 to 54 years	492	234	258	15.4	15.7
55 to 64 years	401	195	206	12.5	13.1
65 years and over	458	180	278	14.3	12.1
65 to 74 years	208	100	108	6.5	6.7
75 to 84 years	157	50	107	4.9	3.3
85 years and over	93	30	63	2.9	2.0
16 years and over	2,480	1,144	1,336	77.6	76.6
18 years and over	2,388	1,102	1,286	74.7	73.8
21 years and over	2,250	1,026	1,224	70.4	68.7
60 years and over	642	267	375	20.1	17.9
62 years and over	553	229	324	17.3	15.3
67 years and over	415	154	261	13.0	10.3
75 years and over	250	80	170	7.8	5.4

Age	Number			Percent	
	Both sexes	Male	Female	Both sexes	Male
Median age (years)	38.8	37.0	40.1	(X)	(X)

Age	Percent	Males per 100 females
	Female	
Total population	100.0	87.7
Under 5 years	6.5	87.4
5 to 9 years	8.0	76.5
10 to 14 years	6.3	106.5
15 to 19 years	6.2	123.6
20 to 24 years	5.2	113.5
25 to 29 years	4.9	95.2
30 to 34 years	6.0	84.5
35 to 39 years	6.6	75.9
40 to 44 years	6.6	75.0
45 to 49 years	7.1	90.9
50 to 54 years	8.0	90.5
55 to 59 years	6.4	99.1
60 to 64 years	5.7	89.7
65 to 69 years	3.4	110.3
70 to 74 years	2.9	72.0
75 to 79 years	3.2	51.9
80 to 84 years	3.1	41.5
85 to 89 years	2.1	52.8
90 years and over	1.6	40.7
Under 18 years	24.5	93.8
18 to 64 years	59.2	91.5
18 to 24 years	7.8	118.0
25 to 44 years	24.1	81.8
25 to 34 years	11.0	89.3
35 to 44 years	13.2	75.4
45 to 64 years	27.2	92.5
45 to 54 years	15.1	90.7
55 to 64 years	12.1	94.7
65 years and over	16.3	64.7
65 to 74 years	6.3	92.6
75 to 84 years	6.3	46.7
85 years and over	3.7	47.6
16 years and over	78.4	85.6
18 years and over	75.5	85.7
21 years and over	71.9	83.8
60 years and over	22.0	71.2
62 years and over	19.0	70.7
67 years and over	15.3	59.0
75 years and over	10.0	47.1
Median age (years)	(X)	(X)

X Not applicable.

Source: U.S. Census Bureau, 2010 Census.

Summary File 1, Tables P12, P13, and PCT12.



QT-P1

Age Groups and Sex: 2010

2010 Census Summary File 1

NOTE: For information on confidentiality protection, nonsampling error, and definitions, see <http://www.census.gov/prod/cen2010/doc/sf1.pdf>.

Geography: Census Tract 508, Rowan County, North Carolina

Age	Number			Percent	
	Both sexes	Male	Female	Both sexes	Male
Total population	2,834	1,334	1,500	100.0	100.0
Under 5 years	224	100	124	7.9	7.5
5 to 9 years	185	102	83	6.5	7.6
10 to 14 years	201	108	93	7.1	8.1
15 to 19 years	196	99	97	6.9	7.4
20 to 24 years	198	86	112	7.0	6.4
25 to 29 years	170	73	97	6.0	5.5
30 to 34 years	152	74	78	5.4	5.5
35 to 39 years	138	62	76	4.9	4.6
40 to 44 years	146	67	79	5.2	5.0
45 to 49 years	213	108	105	7.5	8.1
50 to 54 years	207	93	114	7.3	7.0
55 to 59 years	194	96	98	6.8	7.2
60 to 64 years	173	88	85	6.1	6.6
65 to 69 years	136	59	77	4.8	4.4
70 to 74 years	120	52	68	4.2	3.9
75 to 79 years	89	32	57	3.1	2.4
80 to 84 years	49	21	28	1.7	1.6
85 to 89 years	32	12	20	1.1	0.9
90 years and over	11	2	9	0.4	0.1
Under 18 years	722	370	352	25.5	27.7
18 to 64 years	1,675	786	889	59.1	58.9
18 to 24 years	282	125	157	10.0	9.4
25 to 44 years	606	276	330	21.4	20.7
25 to 34 years	322	147	175	11.4	11.0
35 to 44 years	284	129	155	10.0	9.7
45 to 64 years	787	385	402	27.8	28.9
45 to 54 years	420	201	219	14.8	15.1
55 to 64 years	367	184	183	12.9	13.8
65 years and over	437	178	259	15.4	13.3
65 to 74 years	256	111	145	9.0	8.3
75 to 84 years	138	53	85	4.9	4.0
85 years and over	43	14	29	1.5	1.0
16 years and over	2,193	1,007	1,186	77.4	75.5
18 years and over	2,112	964	1,148	74.5	72.3
21 years and over	1,979	903	1,076	69.8	67.7
60 years and over	610	266	344	21.5	19.9
62 years and over	533	229	304	18.8	17.2
67 years and over	384	149	235	13.5	11.2
75 years and over	181	67	114	6.4	5.0

Age	Number			Percent	
	Both sexes	Male	Female	Both sexes	Male
Median age (years)	38.4	36.7	39.4	(X)	(X)

Age	Percent	Males per 100 females
	Female	
Total population	100.0	88.9
Under 5 years	8.3	80.6
5 to 9 years	5.5	122.9
10 to 14 years	6.2	116.1
15 to 19 years	6.5	102.1
20 to 24 years	7.5	76.8
25 to 29 years	6.5	75.3
30 to 34 years	5.2	94.9
35 to 39 years	5.1	81.6
40 to 44 years	5.3	84.8
45 to 49 years	7.0	102.9
50 to 54 years	7.6	81.6
55 to 59 years	6.5	98.0
60 to 64 years	5.7	103.5
65 to 69 years	5.1	76.6
70 to 74 years	4.5	76.5
75 to 79 years	3.8	56.1
80 to 84 years	1.9	75.0
85 to 89 years	1.3	60.0
90 years and over	0.6	22.2
Under 18 years	23.5	105.1
18 to 64 years	59.3	88.4
18 to 24 years	10.5	79.6
25 to 44 years	22.0	83.6
25 to 34 years	11.7	84.0
35 to 44 years	10.3	83.2
45 to 64 years	26.8	95.8
45 to 54 years	14.6	91.8
55 to 64 years	12.2	100.5
65 years and over	17.3	68.7
65 to 74 years	9.7	76.6
75 to 84 years	5.7	62.4
85 years and over	1.9	48.3
16 years and over	79.1	84.9
18 years and over	76.5	84.0
21 years and over	71.7	83.9
60 years and over	22.9	77.3
62 years and over	20.3	75.3
67 years and over	15.7	63.4
75 years and over	7.6	58.8
Median age (years)	(X)	(X)

X Not applicable.

Source: U.S. Census Bureau, 2010 Census.

Summary File 1, Tables P12, P13, and PCT12.



QT-P1

Age Groups and Sex: 2010

2010 Census Summary File 1

NOTE: For information on confidentiality protection, nonsampling error, and definitions, see <http://www.census.gov/prod/cen2010/doc/sf1.pdf>.

Geography: Census Tract 509.01, Rowan County, North Carolina

Age	Number			Percent	
	Both sexes	Male	Female	Both sexes	Male
Total population	4,139	2,115	2,024	100.0	100.0
Under 5 years	201	100	101	4.9	4.7
5 to 9 years	241	123	118	5.8	5.8
10 to 14 years	269	145	124	6.5	6.9
15 to 19 years	259	136	123	6.3	6.4
20 to 24 years	216	130	86	5.2	6.1
25 to 29 years	157	78	79	3.8	3.7
30 to 34 years	175	86	89	4.2	4.1
35 to 39 years	272	130	142	6.6	6.1
40 to 44 years	313	158	155	7.6	7.5
45 to 49 years	331	176	155	8.0	8.3
50 to 54 years	349	195	154	8.4	9.2
55 to 59 years	374	179	195	9.0	8.5
60 to 64 years	307	155	152	7.4	7.3
65 to 69 years	285	153	132	6.9	7.2
70 to 74 years	164	80	84	4.0	3.8
75 to 79 years	114	55	59	2.8	2.6
80 to 84 years	65	21	44	1.6	1.0
85 to 89 years	27	10	17	0.7	0.5
90 years and over	20	5	15	0.5	0.2
Under 18 years	898	467	431	21.7	22.1
18 to 64 years	2,566	1,324	1,242	62.0	62.6
18 to 24 years	288	167	121	7.0	7.9
25 to 44 years	917	452	465	22.2	21.4
25 to 34 years	332	164	168	8.0	7.8
35 to 44 years	585	288	297	14.1	13.6
45 to 64 years	1,361	705	656	32.9	33.3
45 to 54 years	680	371	309	16.4	17.5
55 to 64 years	681	334	347	16.5	15.8
65 years and over	675	324	351	16.3	15.3
65 to 74 years	449	233	216	10.8	11.0
75 to 84 years	179	76	103	4.3	3.6
85 years and over	47	15	32	1.1	0.7
16 years and over	3,379	1,725	1,654	81.6	81.6
18 years and over	3,241	1,648	1,593	78.3	77.9
21 years and over	3,111	1,565	1,546	75.2	74.0
60 years and over	982	479	503	23.7	22.6
62 years and over	842	407	435	20.3	19.2
67 years and over	553	264	289	13.4	12.5
75 years and over	226	91	135	5.5	4.3

Age	Number			Percent	
	Both sexes	Male	Female	Both sexes	Male
Median age (years)	44.4	44.1	44.8	(X)	(X)

Age	Percent	Males per 100 females
	Female	
Total population	100.0	104.5
Under 5 years	5.0	99.0
5 to 9 years	5.8	104.2
10 to 14 years	6.1	116.9
15 to 19 years	6.1	110.6
20 to 24 years	4.2	151.2
25 to 29 years	3.9	98.7
30 to 34 years	4.4	96.6
35 to 39 years	7.0	91.5
40 to 44 years	7.7	101.9
45 to 49 years	7.7	113.5
50 to 54 years	7.6	126.6
55 to 59 years	9.6	91.8
60 to 64 years	7.5	102.0
65 to 69 years	6.5	115.9
70 to 74 years	4.2	95.2
75 to 79 years	2.9	93.2
80 to 84 years	2.2	47.7
85 to 89 years	0.8	58.8
90 years and over	0.7	33.3
Under 18 years	21.3	108.4
18 to 64 years	61.4	106.6
18 to 24 years	6.0	138.0
25 to 44 years	23.0	97.2
25 to 34 years	8.3	97.6
35 to 44 years	14.7	97.0
45 to 64 years	32.4	107.5
45 to 54 years	15.3	120.1
55 to 64 years	17.1	96.3
65 years and over	17.3	92.3
65 to 74 years	10.7	107.9
75 to 84 years	5.1	73.8
85 years and over	1.6	46.9
16 years and over	81.7	104.3
18 years and over	78.7	103.5
21 years and over	76.4	101.2
60 years and over	24.9	95.2
62 years and over	21.5	93.6
67 years and over	14.3	91.3
75 years and over	6.7	67.4
Median age (years)	(X)	(X)

X Not applicable.

Source: U.S. Census Bureau, 2010 Census.

Summary File 1, Tables P12, P13, and PCT12.



QT-P1

Age Groups and Sex: 2010

2010 Census Summary File 1

NOTE: For information on confidentiality protection, nonsampling error, and definitions, see <http://www.census.gov/prod/cen2010/doc/sf1.pdf>.

Geography: Census Tract 617.01, Davidson County, North Carolina

Age	Number			Percent	
	Both sexes	Male	Female	Both sexes	Male
Total population	4,857	2,412	2,445	100.0	100.0
Under 5 years	305	169	136	6.3	7.0
5 to 9 years	331	174	157	6.8	7.2
10 to 14 years	351	182	169	7.2	7.5
15 to 19 years	298	166	132	6.1	6.9
20 to 24 years	248	124	124	5.1	5.1
25 to 29 years	294	149	145	6.1	6.2
30 to 34 years	263	126	137	5.4	5.2
35 to 39 years	322	161	161	6.6	6.7
40 to 44 years	361	167	194	7.4	6.9
45 to 49 years	374	198	176	7.7	8.2
50 to 54 years	339	159	180	7.0	6.6
55 to 59 years	321	155	166	6.6	6.4
60 to 64 years	285	140	145	5.9	5.8
65 to 69 years	258	129	129	5.3	5.3
70 to 74 years	183	81	102	3.8	3.4
75 to 79 years	135	64	71	2.8	2.7
80 to 84 years	87	39	48	1.8	1.6
85 to 89 years	67	20	47	1.4	0.8
90 years and over	35	9	26	0.7	0.4
Under 18 years	1,175	630	545	24.2	26.1
18 to 64 years	2,917	1,440	1,477	60.1	59.7
18 to 24 years	358	185	173	7.4	7.7
25 to 44 years	1,240	603	637	25.5	25.0
25 to 34 years	557	275	282	11.5	11.4
35 to 44 years	683	328	355	14.1	13.6
45 to 64 years	1,319	652	667	27.2	27.0
45 to 54 years	713	357	356	14.7	14.8
55 to 64 years	606	295	311	12.5	12.2
65 years and over	765	342	423	15.8	14.2
65 to 74 years	441	210	231	9.1	8.7
75 to 84 years	222	103	119	4.6	4.3
85 years and over	102	29	73	2.1	1.2
16 years and over	3,805	1,845	1,960	78.3	76.5
18 years and over	3,682	1,782	1,900	75.8	73.9
21 years and over	3,517	1,696	1,821	72.4	70.3
60 years and over	1,050	482	568	21.6	20.0
62 years and over	927	422	505	19.1	17.5
67 years and over	676	299	377	13.9	12.4
75 years and over	324	132	192	6.7	5.5

Age	Number			Percent	
	Both sexes	Male	Female	Both sexes	Male
Median age (years)	40.2	38.8	41.4	(X)	(X)

Age	Percent	Males per 100 females
	Female	
Total population	100.0	98.7
Under 5 years	5.6	124.3
5 to 9 years	6.4	110.8
10 to 14 years	6.9	107.7
15 to 19 years	5.4	125.8
20 to 24 years	5.1	100.0
25 to 29 years	5.9	102.8
30 to 34 years	5.6	92.0
35 to 39 years	6.6	100.0
40 to 44 years	7.9	86.1
45 to 49 years	7.2	112.5
50 to 54 years	7.4	88.3
55 to 59 years	6.8	93.4
60 to 64 years	5.9	96.6
65 to 69 years	5.3	100.0
70 to 74 years	4.2	79.4
75 to 79 years	2.9	90.1
80 to 84 years	2.0	81.3
85 to 89 years	1.9	42.6
90 years and over	1.1	34.6
Under 18 years	22.3	115.6
18 to 64 years	60.4	97.5
18 to 24 years	7.1	106.9
25 to 44 years	26.1	94.7
25 to 34 years	11.5	97.5
35 to 44 years	14.5	92.4
45 to 64 years	27.3	97.8
45 to 54 years	14.6	100.3
55 to 64 years	12.7	94.9
65 years and over	17.3	80.9
65 to 74 years	9.4	90.9
75 to 84 years	4.9	86.6
85 years and over	3.0	39.7
16 years and over	80.2	94.1
18 years and over	77.7	93.8
21 years and over	74.5	93.1
60 years and over	23.2	84.9
62 years and over	20.7	83.6
67 years and over	15.4	79.3
75 years and over	7.9	68.8
Median age (years)	(X)	(X)

X Not applicable.

Source: U.S. Census Bureau, 2010 Census.

Summary File 1, Tables P12, P13, and PCT12.



QT-P1

Age Groups and Sex: 2010

2010 Census Summary File 1

NOTE: For information on confidentiality protection, nonsampling error, and definitions, see <http://www.census.gov/prod/cen2010/doc/sf1.pdf>.

Geography: Census Tract 617.02, Davidson County, North Carolina

Age	Number			Percent	
	Both sexes	Male	Female	Both sexes	Male
Total population	6,730	3,360	3,370	100.0	100.0
Under 5 years	397	192	205	5.9	5.7
5 to 9 years	435	233	202	6.5	6.9
10 to 14 years	455	251	204	6.8	7.5
15 to 19 years	465	243	222	6.9	7.2
20 to 24 years	329	155	174	4.9	4.6
25 to 29 years	359	183	176	5.3	5.4
30 to 34 years	332	152	180	4.9	4.5
35 to 39 years	503	254	249	7.5	7.6
40 to 44 years	537	276	261	8.0	8.2
45 to 49 years	604	307	297	9.0	9.1
50 to 54 years	571	287	284	8.5	8.5
55 to 59 years	446	215	231	6.6	6.4
60 to 64 years	410	209	201	6.1	6.2
65 to 69 years	320	153	167	4.8	4.6
70 to 74 years	230	115	115	3.4	3.4
75 to 79 years	164	71	93	2.4	2.1
80 to 84 years	100	34	66	1.5	1.0
85 to 89 years	53	22	31	0.8	0.7
90 years and over	20	8	12	0.3	0.2
Under 18 years	1,579	832	747	23.5	24.8
18 to 64 years	4,264	2,125	2,139	63.4	63.2
18 to 24 years	502	242	260	7.5	7.2
25 to 44 years	1,731	865	866	25.7	25.7
25 to 34 years	691	335	356	10.3	10.0
35 to 44 years	1,040	530	510	15.5	15.8
45 to 64 years	2,031	1,018	1,013	30.2	30.3
45 to 54 years	1,175	594	581	17.5	17.7
55 to 64 years	856	424	432	12.7	12.6
65 years and over	887	403	484	13.2	12.0
65 to 74 years	550	268	282	8.2	8.0
75 to 84 years	264	105	159	3.9	3.1
85 years and over	73	30	43	1.1	0.9
16 years and over	5,339	2,629	2,710	79.3	78.2
18 years and over	5,151	2,528	2,623	76.5	75.2
21 years and over	4,907	2,403	2,504	72.9	71.5
60 years and over	1,297	612	685	19.3	18.2
62 years and over	1,135	527	608	16.9	15.7
67 years and over	746	339	407	11.1	10.1
75 years and over	337	135	202	5.0	4.0

Age	Number			Percent	
	Both sexes	Male	Female	Both sexes	Male
Median age (years)	40.8	40.3	41.3	(X)	(X)

Age	Percent	Males per 100 females
	Female	
Total population	100.0	99.7
Under 5 years	6.1	93.7
5 to 9 years	6.0	115.3
10 to 14 years	6.1	123.0
15 to 19 years	6.6	109.5
20 to 24 years	5.2	89.1
25 to 29 years	5.2	104.0
30 to 34 years	5.3	84.4
35 to 39 years	7.4	102.0
40 to 44 years	7.7	105.7
45 to 49 years	8.8	103.4
50 to 54 years	8.4	101.1
55 to 59 years	6.9	93.1
60 to 64 years	6.0	104.0
65 to 69 years	5.0	91.6
70 to 74 years	3.4	100.0
75 to 79 years	2.8	76.3
80 to 84 years	2.0	51.5
85 to 89 years	0.9	71.0
90 years and over	0.4	66.7
Under 18 years	22.2	111.4
18 to 64 years	63.5	99.3
18 to 24 years	7.7	93.1
25 to 44 years	25.7	99.9
25 to 34 years	10.6	94.1
35 to 44 years	15.1	103.9
45 to 64 years	30.1	100.5
45 to 54 years	17.2	102.2
55 to 64 years	12.8	98.1
65 years and over	14.4	83.3
65 to 74 years	8.4	95.0
75 to 84 years	4.7	66.0
85 years and over	1.3	69.8
16 years and over	80.4	97.0
18 years and over	77.8	96.4
21 years and over	74.3	96.0
60 years and over	20.3	89.3
62 years and over	18.0	86.7
67 years and over	12.1	83.3
75 years and over	6.0	66.8
Median age (years)	(X)	(X)

X Not applicable.

Source: U.S. Census Bureau, 2010 Census.

Summary File 1, Tables P12, P13, and PCT12.



QT-P1

Age Groups and Sex: 2010

2010 Census Summary File 1

NOTE: For information on confidentiality protection, nonsampling error, and definitions, see <http://www.census.gov/prod/cen2010/doc/sf1.pdf>.

Geography: Census Tract 617.03, Davidson County, North Carolina

Age	Number			Percent	
	Both sexes	Male	Female	Both sexes	Male
Total population	4,349	2,187	2,162	100.0	100.0
Under 5 years	306	163	143	7.0	7.5
5 to 9 years	324	155	169	7.4	7.1
10 to 14 years	320	163	157	7.4	7.5
15 to 19 years	329	175	154	7.6	8.0
20 to 24 years	220	116	104	5.1	5.3
25 to 29 years	261	133	128	6.0	6.1
30 to 34 years	266	131	135	6.1	6.0
35 to 39 years	334	151	183	7.7	6.9
40 to 44 years	355	187	168	8.2	8.6
45 to 49 years	351	176	175	8.1	8.0
50 to 54 years	324	173	151	7.4	7.9
55 to 59 years	260	127	133	6.0	5.8
60 to 64 years	244	124	120	5.6	5.7
65 to 69 years	184	90	94	4.2	4.1
70 to 74 years	126	65	61	2.9	3.0
75 to 79 years	72	32	40	1.7	1.5
80 to 84 years	44	16	28	1.0	0.7
85 to 89 years	18	4	14	0.4	0.2
90 years and over	11	6	5	0.3	0.3
Under 18 years	1,155	590	565	26.6	27.0
18 to 64 years	2,739	1,384	1,355	63.0	63.3
18 to 24 years	344	182	162	7.9	8.3
25 to 44 years	1,216	602	614	28.0	27.5
25 to 34 years	527	264	263	12.1	12.1
35 to 44 years	689	338	351	15.8	15.5
45 to 64 years	1,179	600	579	27.1	27.4
45 to 54 years	675	349	326	15.5	16.0
55 to 64 years	504	251	253	11.6	11.5
65 years and over	455	213	242	10.5	9.7
65 to 74 years	310	155	155	7.1	7.1
75 to 84 years	116	48	68	2.7	2.2
85 years and over	29	10	19	0.7	0.5
16 years and over	3,337	1,674	1,663	76.7	76.5
18 years and over	3,194	1,597	1,597	73.4	73.0
21 years and over	3,024	1,507	1,517	69.5	68.9
60 years and over	699	337	362	16.1	15.4
62 years and over	604	291	313	13.9	13.3
67 years and over	371	170	201	8.5	7.8
75 years and over	145	58	87	3.3	2.7

Age	Number			Percent	
	Both sexes	Male	Female	Both sexes	Male
Median age (years)	37.4	37.3	37.5	(X)	(X)

Age	Percent	Males per 100 females
	Female	
Total population	100.0	101.2
Under 5 years	6.6	114.0
5 to 9 years	7.8	91.7
10 to 14 years	7.3	103.8
15 to 19 years	7.1	113.6
20 to 24 years	4.8	111.5
25 to 29 years	5.9	103.9
30 to 34 years	6.2	97.0
35 to 39 years	8.5	82.5
40 to 44 years	7.8	111.3
45 to 49 years	8.1	100.6
50 to 54 years	7.0	114.6
55 to 59 years	6.2	95.5
60 to 64 years	5.6	103.3
65 to 69 years	4.3	95.7
70 to 74 years	2.8	106.6
75 to 79 years	1.9	80.0
80 to 84 years	1.3	57.1
85 to 89 years	0.6	28.6
90 years and over	0.2	120.0
Under 18 years	26.1	104.4
18 to 64 years	62.7	102.1
18 to 24 years	7.5	112.3
25 to 44 years	28.4	98.0
25 to 34 years	12.2	100.4
35 to 44 years	16.2	96.3
45 to 64 years	26.8	103.6
45 to 54 years	15.1	107.1
55 to 64 years	11.7	99.2
65 years and over	11.2	88.0
65 to 74 years	7.2	100.0
75 to 84 years	3.1	70.6
85 years and over	0.9	52.6
16 years and over	76.9	100.7
18 years and over	73.9	100.0
21 years and over	70.2	99.3
60 years and over	16.7	93.1
62 years and over	14.5	93.0
67 years and over	9.3	84.6
75 years and over	4.0	66.7
Median age (years)	(X)	(X)

X Not applicable.

Source: U.S. Census Bureau, 2010 Census.

Summary File 1, Tables P12, P13, and PCT12.



QT-P1

Age Groups and Sex: 2010

2010 Census Summary File 1

NOTE: For information on confidentiality protection, nonsampling error, and definitions, see <http://www.census.gov/prod/cen2010/doc/sf1.pdf>.

Geography: Census Tract 618.03, Davidson County, North Carolina

Age	Number			Percent	
	Both sexes	Male	Female	Both sexes	Male
Total population	3,503	1,727	1,776	100.0	100.0
Under 5 years	227	126	101	6.5	7.3
5 to 9 years	212	117	95	6.1	6.8
10 to 14 years	248	123	125	7.1	7.1
15 to 19 years	272	136	136	7.8	7.9
20 to 24 years	178	94	84	5.1	5.4
25 to 29 years	166	81	85	4.7	4.7
30 to 34 years	183	91	92	5.2	5.3
35 to 39 years	254	113	141	7.3	6.5
40 to 44 years	266	142	124	7.6	8.2
45 to 49 years	286	141	145	8.2	8.2
50 to 54 years	262	131	131	7.5	7.6
55 to 59 years	246	120	126	7.0	6.9
60 to 64 years	232	101	131	6.6	5.8
65 to 69 years	183	90	93	5.2	5.2
70 to 74 years	108	52	56	3.1	3.0
75 to 79 years	87	38	49	2.5	2.2
80 to 84 years	47	11	36	1.3	0.6
85 to 89 years	35	14	21	1.0	0.8
90 years and over	11	6	5	0.3	0.3
Under 18 years	854	450	404	24.4	26.1
18 to 64 years	2,178	1,066	1,112	62.2	61.7
18 to 24 years	283	146	137	8.1	8.5
25 to 44 years	869	427	442	24.8	24.7
25 to 34 years	349	172	177	10.0	10.0
35 to 44 years	520	255	265	14.8	14.8
45 to 64 years	1,026	493	533	29.3	28.5
45 to 54 years	548	272	276	15.6	15.7
55 to 64 years	478	221	257	13.6	12.8
65 years and over	471	211	260	13.4	12.2
65 to 74 years	291	142	149	8.3	8.2
75 to 84 years	134	49	85	3.8	2.8
85 years and over	46	20	26	1.3	1.2
16 years and over	2,765	1,336	1,429	78.9	77.4
18 years and over	2,649	1,277	1,372	75.6	73.9
21 years and over	2,503	1,205	1,298	71.5	69.8
60 years and over	703	312	391	20.1	18.1
62 years and over	605	267	338	17.3	15.5
67 years and over	400	176	224	11.4	10.2
75 years and over	180	69	111	5.1	4.0

Age	Number			Percent	
	Both sexes	Male	Female	Both sexes	Male
Median age (years)	40.2	39.4	41.1	(X)	(X)

Age	Percent	Males per 100 females
	Female	
Total population	100.0	97.2
Under 5 years	5.7	124.8
5 to 9 years	5.3	123.2
10 to 14 years	7.0	98.4
15 to 19 years	7.7	100.0
20 to 24 years	4.7	111.9
25 to 29 years	4.8	95.3
30 to 34 years	5.2	98.9
35 to 39 years	7.9	80.1
40 to 44 years	7.0	114.5
45 to 49 years	8.2	97.2
50 to 54 years	7.4	100.0
55 to 59 years	7.1	95.2
60 to 64 years	7.4	77.1
65 to 69 years	5.2	96.8
70 to 74 years	3.2	92.9
75 to 79 years	2.8	77.6
80 to 84 years	2.0	30.6
85 to 89 years	1.2	66.7
90 years and over	0.3	120.0
Under 18 years	22.7	111.4
18 to 64 years	62.6	95.9
18 to 24 years	7.7	106.6
25 to 44 years	24.9	96.6
25 to 34 years	10.0	97.2
35 to 44 years	14.9	96.2
45 to 64 years	30.0	92.5
45 to 54 years	15.5	98.6
55 to 64 years	14.5	86.0
65 years and over	14.6	81.2
65 to 74 years	8.4	95.3
75 to 84 years	4.8	57.6
85 years and over	1.5	76.9
16 years and over	80.5	93.5
18 years and over	77.3	93.1
21 years and over	73.1	92.8
60 years and over	22.0	79.8
62 years and over	19.0	79.0
67 years and over	12.6	78.6
75 years and over	6.3	62.2
Median age (years)	(X)	(X)

X Not applicable.

Source: U.S. Census Bureau, 2010 Census.

Summary File 1, Tables P12, P13, and PCT12.



QT-P1

Age Groups and Sex: 2010

2010 Census Summary File 1

NOTE: For information on confidentiality protection, nonsampling error, and definitions, see <http://www.census.gov/prod/cen2010/doc/sf1.pdf>.

Geography: Census Tract 618.04, Davidson County, North Carolina

Age	Number			Percent	
	Both sexes	Male	Female	Both sexes	Male
Total population	6,536	3,322	3,214	100.0	100.0
Under 5 years	309	164	145	4.7	4.9
5 to 9 years	368	191	177	5.6	5.7
10 to 14 years	409	220	189	6.3	6.6
15 to 19 years	414	232	182	6.3	7.0
20 to 24 years	306	161	145	4.7	4.8
25 to 29 years	326	163	163	5.0	4.9
30 to 34 years	346	175	171	5.3	5.3
35 to 39 years	406	218	188	6.2	6.6
40 to 44 years	487	240	247	7.5	7.2
45 to 49 years	565	277	288	8.6	8.3
50 to 54 years	591	290	301	9.0	8.7
55 to 59 years	560	289	271	8.6	8.7
60 to 64 years	520	253	267	8.0	7.6
65 to 69 years	391	196	195	6.0	5.9
70 to 74 years	244	137	107	3.7	4.1
75 to 79 years	158	63	95	2.4	1.9
80 to 84 years	86	39	47	1.3	1.2
85 to 89 years	36	10	26	0.6	0.3
90 years and over	14	4	10	0.2	0.1
Under 18 years	1,346	713	633	20.6	21.5
18 to 64 years	4,261	2,160	2,101	65.2	65.0
18 to 24 years	460	255	205	7.0	7.7
25 to 44 years	1,565	796	769	23.9	24.0
25 to 34 years	672	338	334	10.3	10.2
35 to 44 years	893	458	435	13.7	13.8
45 to 64 years	2,236	1,109	1,127	34.2	33.4
45 to 54 years	1,156	567	589	17.7	17.1
55 to 64 years	1,080	542	538	16.5	16.3
65 years and over	929	449	480	14.2	13.5
65 to 74 years	635	333	302	9.7	10.0
75 to 84 years	244	102	142	3.7	3.1
85 years and over	50	14	36	0.8	0.4
16 years and over	5,366	2,695	2,671	82.1	81.1
18 years and over	5,190	2,609	2,581	79.4	78.5
21 years and over	4,969	2,479	2,490	76.0	74.6
60 years and over	1,449	702	747	22.2	21.1
62 years and over	1,228	607	621	18.8	18.3
67 years and over	764	368	396	11.7	11.1
75 years and over	294	116	178	4.5	3.5

Age	Number			Percent	
	Both sexes	Male	Female	Both sexes	Male
Median age (years)	43.9	42.8	45.0	(X)	(X)

Age	Percent	Males per 100 females
	Female	
Total population	100.0	103.4
Under 5 years	4.5	113.1
5 to 9 years	5.5	107.9
10 to 14 years	5.9	116.4
15 to 19 years	5.7	127.5
20 to 24 years	4.5	111.0
25 to 29 years	5.1	100.0
30 to 34 years	5.3	102.3
35 to 39 years	5.8	116.0
40 to 44 years	7.7	97.2
45 to 49 years	9.0	96.2
50 to 54 years	9.4	96.3
55 to 59 years	8.4	106.6
60 to 64 years	8.3	94.8
65 to 69 years	6.1	100.5
70 to 74 years	3.3	128.0
75 to 79 years	3.0	66.3
80 to 84 years	1.5	83.0
85 to 89 years	0.8	38.5
90 years and over	0.3	40.0
Under 18 years	19.7	112.6
18 to 64 years	65.4	102.8
18 to 24 years	6.4	124.4
25 to 44 years	23.9	103.5
25 to 34 years	10.4	101.2
35 to 44 years	13.5	105.3
45 to 64 years	35.1	98.4
45 to 54 years	18.3	96.3
55 to 64 years	16.7	100.7
65 years and over	14.9	93.5
65 to 74 years	9.4	110.3
75 to 84 years	4.4	71.8
85 years and over	1.1	38.9
16 years and over	83.1	100.9
18 years and over	80.3	101.1
21 years and over	77.5	99.6
60 years and over	23.2	94.0
62 years and over	19.3	97.7
67 years and over	12.3	92.9
75 years and over	5.5	65.2
Median age (years)	(X)	(X)

X Not applicable.

Source: U.S. Census Bureau, 2010 Census.

Summary File 1, Tables P12, P13, and PCT12.



S1901

INCOME IN THE PAST 12 MONTHS (IN 2016 INFLATION-ADJUSTED DOLLARS)

2016 American Community Survey 1-Year Estimates

Supporting documentation on code lists, subject definitions, data accuracy, and statistical testing can be found on the American Community Survey website in the Data and Documentation section.

Sample size and data quality measures (including coverage rates, allocation rates, and response rates) can be found on the American Community Survey website in the Methodology section.

Tell us what you think. Provide feedback to help make American Community Survey data more useful for you.

Although the American Community Survey (ACS) produces population, demographic and housing unit estimates, it is the Census Bureau's Population Estimates Program that produces and disseminates the official estimates of the population for the nation, states, counties, cities and towns and estimates of housing units for states and counties.

Subject	Rowan County, North Carolina				
	Households		Families		Married-couple families
	Estimate	Margin of Error	Estimate	Margin of Error	Estimate
Total	50,138	+/-2,034	33,557	+/-2,124	N
Less than \$10,000	8.2%	+/-2.2	4.5%	+/-1.8	N
\$10,000 to \$14,999	4.5%	+/-1.3	1.7%	+/-1.0	N
\$15,000 to \$24,999	12.4%	+/-2.6	10.8%	+/-3.4	N
\$25,000 to \$34,999	11.9%	+/-2.5	11.2%	+/-2.9	N
\$35,000 to \$49,999	14.9%	+/-2.4	16.9%	+/-3.2	N
\$50,000 to \$74,999	20.0%	+/-3.2	20.1%	+/-3.5	N
\$75,000 to \$99,999	13.1%	+/-2.4	14.9%	+/-3.0	N
\$100,000 to \$149,999	9.5%	+/-2.0	12.5%	+/-2.7	N
\$150,000 to \$199,999	3.5%	+/-1.1	4.7%	+/-1.6	N
\$200,000 or more	2.1%	+/-0.8	2.8%	+/-1.0	N
Median income (dollars)	48,379	+/-3,024	56,196	+/-5,232	67,578
Mean income (dollars)	62,377	+/-3,863	72,342	+/-4,958	N
PERCENT ALLOCATED					
Household income in the past 12 months	42.7%	(X)	(X)	(X)	(X)
Family income in the past 12 months	(X)	(X)	41.9%	(X)	(X)
Nonfamily income in the past 12 months	(X)	(X)	(X)	(X)	(X)

Subject	Rowan County, North Carolina		
	Married-couple families	Nonfamily households	
	Margin of Error	Estimate	Margin of Error
Total	N	16,581	+/-1,984
Less than \$10,000	N	16.9%	+/-4.6
\$10,000 to \$14,999	N	10.1%	+/-3.4
\$15,000 to \$24,999	N	18.9%	+/-4.7
\$25,000 to \$34,999	N	14.1%	+/-4.6
\$35,000 to \$49,999	N	13.9%	+/-4.9
\$50,000 to \$74,999	N	14.5%	+/-4.2
\$75,000 to \$99,999	N	7.9%	+/-3.8
\$100,000 to \$149,999	N	1.9%	+/-1.6
\$150,000 to \$199,999	N	1.1%	+/-0.9
\$200,000 or more	N	0.7%	+/-0.8
Median income (dollars)	+/-6,643	27,954	+/-5,108
Mean income (dollars)	N	37,949	+/-3,685
PERCENT ALLOCATED			
Household income in the past 12 months	(X)	(X)	(X)
Family income in the past 12 months	(X)	(X)	(X)
Nonfamily income in the past 12 months	(X)	40.6%	(X)

Data are based on a sample and are subject to sampling variability. The degree of uncertainty for an estimate arising from sampling variability is represented through the use of a margin of error. The value shown here is the 90 percent margin of error. The margin of error can be interpreted roughly as providing a 90 percent probability that the interval defined by the estimate minus the margin of error and the estimate plus the margin of error (the lower and upper confidence bounds) contains the true value. In addition to sampling variability, the ACS estimates are subject to nonsampling error (for a discussion of nonsampling variability, see Accuracy of the Data). The effect of nonsampling error is not represented in these tables.

When information is missing or inconsistent, the Census Bureau logically assigns an acceptable value using the response to a related question or questions. If a logical assignment is not possible, data are filled using a statistical process called allocation, which uses a similar individual or household to provide a donor value. The "Allocated" section is the number of respondents who received an allocated value for a particular subject.

While the 2016 American Community Survey (ACS) data generally reflect the February 2013 Office of Management and Budget (OMB) definitions of metropolitan and micropolitan statistical areas; in certain instances the names, codes, and boundaries of the principal cities shown in ACS tables may differ from the OMB definitions due to differences in the effective dates of the geographic entities.

Estimates of urban and rural population, housing units, and characteristics reflect boundaries of urban areas defined based on Census 2010 data. As a result, data for urban and rural areas from the ACS do not necessarily reflect the results of ongoing urbanization.

Source: U.S. Census Bureau, 2016 American Community Survey 1-Year Estimates

Explanation of Symbols:

1. An '***' entry in the margin of error column indicates that either no sample observations or too few sample observations were available to compute a standard error and thus the margin of error. A statistical test is not appropriate.
2. An '-' entry in the estimate column indicates that either no sample observations or too few sample observations were available to compute an estimate, or a ratio of medians cannot be calculated because one or both of the median estimates falls in the lowest interval or upper interval of an open-ended distribution.
3. An '-' following a median estimate means the median falls in the lowest interval of an open-ended distribution.
4. An '+' following a median estimate means the median falls in the upper interval of an open-ended distribution.
5. An '****' entry in the margin of error column indicates that the median falls in the lowest interval or upper interval of an open-ended distribution. A statistical test is not appropriate.
6. An '*****' entry in the margin of error column indicates that the estimate is controlled. A statistical test for sampling variability is not appropriate.
7. An 'N' entry in the estimate and margin of error columns indicates that data for this geographic area cannot be displayed because the number of sample cases is too small.
8. An '(X)' means that the estimate is not applicable or not available.



S1901

INCOME IN THE PAST 12 MONTHS (IN 2016 INFLATION-ADJUSTED DOLLARS)

2012-2016 American Community Survey 5-Year Estimates

Supporting documentation on code lists, subject definitions, data accuracy, and statistical testing can be found on the American Community Survey website in the Data and Documentation section.

Sample size and data quality measures (including coverage rates, allocation rates, and response rates) can be found on the American Community Survey website in the Methodology section.

Tell us what you think. Provide feedback to help make American Community Survey data more useful for you.

Although the American Community Survey (ACS) produces population, demographic and housing unit estimates, it is the Census Bureau's Population Estimates Program that produces and disseminates the official estimates of the population for the nation, states, counties, cities and towns and estimates of housing units for states and counties.

Subject	Census Tract 617.01, Davidson County, North Carolina					
	Households		Families		Married-couple families	
	Estimate	Margin of Error	Estimate	Margin of Error	Estimate	Margin of Error
Total	1,899	+/-124	1,404	+/-132	1,012	+/-130
Less than \$10,000	7.0%	+/-4.4	0.9%	+/-1.4	1.3%	+/-2.0
\$10,000 to \$14,999	4.1%	+/-2.5	3.6%	+/-2.9	0.0%	+/-3.2
\$15,000 to \$24,999	14.2%	+/-5.2	9.3%	+/-4.7	10.3%	+/-6.2
\$25,000 to \$34,999	8.6%	+/-4.0	9.3%	+/-4.7	6.5%	+/-3.9
\$35,000 to \$49,999	17.0%	+/-5.3	16.7%	+/-5.6	8.9%	+/-5.1
\$50,000 to \$74,999	21.4%	+/-6.3	25.6%	+/-8.0	27.0%	+/-8.7
\$75,000 to \$99,999	9.3%	+/-4.5	11.5%	+/-5.6	15.1%	+/-7.3
\$100,000 to \$149,999	9.6%	+/-3.9	12.0%	+/-5.1	16.7%	+/-7.1
\$150,000 to \$199,999	5.5%	+/-3.3	7.4%	+/-4.6	10.3%	+/-6.0
\$200,000 or more	3.3%	+/-1.9	3.6%	+/-2.4	4.0%	+/-2.9
Median income (dollars)	47,074	+/-8,637	57,763	+/-12,204	68,690	+/-10,296
Mean income (dollars)	65,855	+/-7,574	77,157	+/-10,336	N	N
PERCENT ALLOCATED						

Subject	Census Tract 617.01, Davidson County, North Carolina					
	Households		Families		Married-couple families	
	Estimate	Margin of Error	Estimate	Margin of Error	Estimate	Margin of Error
Household income in the past 12 months	34.2%	(X)	(X)	(X)	(X)	(X)
Family income in the past 12 months	(X)	(X)	34.9%	(X)	(X)	(X)
Nonfamily income in the past 12 months	(X)	(X)	(X)	(X)	(X)	(X)

Subject	Census Tract 617.01, Davidson County, North Carolina		Census Tract 617.02, Davidson County, North Carolina			
	Nonfamily households		Households		Families	
	Estimate	Margin of Error	Estimate	Margin of Error	Estimate	Margin of Error
Total	495	+/-114	2,543	+/-208	1,856	+/-199
Less than \$10,000	24.0%	+/-14.4	7.2%	+/-3.0	5.8%	+/-3.4
\$10,000 to \$14,999	5.3%	+/-4.7	5.3%	+/-2.8	1.5%	+/-1.7
\$15,000 to \$24,999	32.1%	+/-10.7	14.7%	+/-5.3	7.0%	+/-5.4
\$25,000 to \$34,999	6.9%	+/-5.9	18.2%	+/-7.5	19.6%	+/-10.0
\$35,000 to \$49,999	13.7%	+/-9.4	12.4%	+/-4.6	10.9%	+/-5.2
\$50,000 to \$74,999	9.5%	+/-6.5	17.0%	+/-6.1	22.1%	+/-7.5
\$75,000 to \$99,999	4.8%	+/-4.8	9.6%	+/-4.7	12.6%	+/-6.5
\$100,000 to \$149,999	1.2%	+/-2.3	11.4%	+/-5.6	14.8%	+/-7.6
\$150,000 to \$199,999	0.0%	+/-6.4	2.9%	+/-2.1	4.0%	+/-3.0
\$200,000 or more	2.4%	+/-2.8	1.2%	+/-1.9	1.6%	+/-2.6
Median income (dollars)	20,164	+/-5,609	39,306	+/-11,832	54,351	+/-11,989
Mean income (dollars)	32,552	+/-8,952	55,135	+/-7,342	65,516	+/-10,308
PERCENT ALLOCATED						
Household income in the past 12 months	(X)	(X)	40.5%	(X)	(X)	(X)
Family income in the past 12 months	(X)	(X)	(X)	(X)	47.8%	(X)
Nonfamily income in the past 12 months	32.3%	(X)	(X)	(X)	(X)	(X)

Subject	Census Tract 617.02, Davidson County, North Carolina				Census Tract 617.03, Davidson County, North Carolina	
	Married-couple families		Nonfamily households		Households	
	Estimate	Margin of Error	Estimate	Margin of Error	Estimate	Margin of Error
Total	1,430	+/-210	687	+/-189	1,596	+/-112
Less than \$10,000	4.6%	+/-3.2	12.1%	+/-7.5	6.0%	+/-4.0
\$10,000 to \$14,999	0.9%	+/-1.4	14.6%	+/-9.0	6.9%	+/-4.4
\$15,000 to \$24,999	3.4%	+/-3.2	35.7%	+/-14.1	10.0%	+/-4.1
\$25,000 to \$34,999	13.7%	+/-6.4	14.4%	+/-7.2	7.8%	+/-4.2
\$35,000 to \$49,999	13.3%	+/-6.4	16.4%	+/-12.8	19.0%	+/-6.2
\$50,000 to \$74,999	22.7%	+/-9.7	3.2%	+/-3.8	24.4%	+/-6.0
\$75,000 to \$99,999	16.4%	+/-7.7	1.5%	+/-2.3	8.7%	+/-3.8
\$100,000 to \$149,999	17.8%	+/-9.2	2.2%	+/-3.5	15.9%	+/-5.2
\$150,000 to \$199,999	5.2%	+/-3.7	0.0%	+/-4.6	1.4%	+/-1.4
\$200,000 or more	2.1%	+/-3.4	0.0%	+/-4.6	0.0%	+/-2.0
Median income (dollars)	68,495	+/-9,851	21,491	+/-2,771	50,298	+/-6,712
Mean income (dollars)	N	N	26,380	+/-5,289	56,556	+/-5,180
PERCENT ALLOCATED						
Household income in the past 12 months	(X)	(X)	(X)	(X)	43.9%	(X)
Family income in the past 12 months	(X)	(X)	(X)	(X)	(X)	(X)
Nonfamily income in the past 12 months	(X)	(X)	20.8%	(X)	(X)	(X)

Subject	Census Tract 617.03, Davidson County, North Carolina					
	Families		Married-couple families		Nonfamily households	
	Estimate	Margin of Error	Estimate	Margin of Error	Estimate	Margin of Error
Total	1,152	+/-114	1,015	+/-107	444	+/-109
Less than \$10,000	3.8%	+/-2.8	3.2%	+/-2.7	14.4%	+/-12.2
\$10,000 to \$14,999	2.1%	+/-2.1	1.4%	+/-1.8	16.7%	+/-13.6
\$15,000 to \$24,999	9.3%	+/-4.5	6.9%	+/-4.4	13.3%	+/-8.7
\$25,000 to \$34,999	7.2%	+/-4.4	6.8%	+/-4.8	10.8%	+/-9.8
\$35,000 to \$49,999	17.5%	+/-6.7	15.9%	+/-6.6	27.0%	+/-13.9
\$50,000 to \$74,999	24.5%	+/-7.2	27.0%	+/-8.3	16.9%	+/-9.7
\$75,000 to \$99,999	11.7%	+/-4.9	12.7%	+/-5.8	0.9%	+/-1.6
\$100,000 to \$149,999	22.0%	+/-6.8	24.0%	+/-7.6	0.0%	+/-7.1
\$150,000 to \$199,999	1.9%	+/-2.0	2.2%	+/-2.2	0.0%	+/-7.1
\$200,000 or more	0.0%	+/-2.8	0.0%	+/-3.1	0.0%	+/-7.1
Median income (dollars)	60,245	+/-4,053	62,475	+/-7,159	26,563	+/-11,084
Mean income (dollars)	65,863	+/-5,781	N	N	30,438	+/-5,144
PERCENT ALLOCATED						
Household income in the past 12 months	(X)	(X)	(X)	(X)	(X)	(X)
Family income in the past 12 months	40.5%	(X)	(X)	(X)	(X)	(X)
Nonfamily income in the past 12 months	(X)	(X)	(X)	(X)	48.4%	(X)

Subject	Census Tract 618.03, Davidson County, North Carolina					
	Households		Families		Married-couple families	
	Estimate	Margin of Error	Estimate	Margin of Error	Estimate	Margin of Error
Total	1,307	+/-89	874	+/-119	672	+/-113
Less than \$10,000	9.3%	+/-5.7	3.5%	+/-3.5	3.4%	+/-3.8
\$10,000 to \$14,999	2.6%	+/-2.3	1.4%	+/-2.0	1.8%	+/-2.7
\$15,000 to \$24,999	11.9%	+/-6.9	12.7%	+/-8.0	9.1%	+/-5.7
\$25,000 to \$34,999	19.1%	+/-8.4	22.4%	+/-9.7	20.2%	+/-10.7
\$35,000 to \$49,999	18.7%	+/-7.4	18.1%	+/-7.6	20.2%	+/-8.4
\$50,000 to \$74,999	21.3%	+/-7.6	18.4%	+/-7.3	18.9%	+/-8.6
\$75,000 to \$99,999	8.6%	+/-4.6	12.6%	+/-6.7	13.2%	+/-7.9
\$100,000 to \$149,999	7.0%	+/-4.0	8.5%	+/-5.6	10.0%	+/-7.0
\$150,000 to \$199,999	0.9%	+/-1.5	1.4%	+/-2.1	1.8%	+/-2.8
\$200,000 or more	0.7%	+/-1.0	1.0%	+/-1.6	1.3%	+/-2.0
Median income (dollars)	38,893	+/-5,071	42,227	+/-7,550	45,705	+/-11,188
Mean income (dollars)	49,002	+/-6,002	55,127	+/-8,142	N	N
PERCENT ALLOCATED						
Household income in the past 12 months	40.2%	(X)	(X)	(X)	(X)	(X)
Family income in the past 12 months	(X)	(X)	43.2%	(X)	(X)	(X)
Nonfamily income in the past 12 months	(X)	(X)	(X)	(X)	(X)	(X)

Subject	Census Tract 618.03, Davidson County, North Carolina		Census Tract 618.04, Davidson County, North Carolina			
	Nonfamily households		Households		Families	
	Estimate	Margin of Error	Estimate	Margin of Error	Estimate	Margin of Error
Total	433	+/-118	2,499	+/-186	1,636	+/-205
Less than \$10,000	20.8%	+/-15.8	4.6%	+/-3.1	2.4%	+/-3.0
\$10,000 to \$14,999	5.1%	+/-5.5	11.4%	+/-5.9	7.3%	+/-6.7
\$15,000 to \$24,999	10.2%	+/-12.2	12.1%	+/-5.0	13.3%	+/-6.7
\$25,000 to \$34,999	23.6%	+/-16.1	9.5%	+/-4.9	4.0%	+/-3.2
\$35,000 to \$49,999	19.2%	+/-14.5	8.8%	+/-3.2	8.3%	+/-3.9
\$50,000 to \$74,999	18.9%	+/-12.2	22.7%	+/-6.9	23.0%	+/-9.6
\$75,000 to \$99,999	2.3%	+/-3.4	9.3%	+/-3.9	11.2%	+/-5.4
\$100,000 to \$149,999	0.0%	+/-7.2	17.7%	+/-5.5	24.6%	+/-8.6
\$150,000 to \$199,999	0.0%	+/-7.2	1.6%	+/-1.8	2.5%	+/-2.7
\$200,000 or more	0.0%	+/-7.2	2.2%	+/-2.0	3.4%	+/-3.1
Median income (dollars)	31,925	+/-7,593	55,392	+/-8,871	62,105	+/-16,128
Mean income (dollars)	31,688	+/-6,617	62,539	+/-7,990	75,537	+/-11,662
PERCENT ALLOCATED						
Household income in the past 12 months	(X)	(X)	37.8%	(X)	(X)	(X)
Family income in the past 12 months	(X)	(X)	(X)	(X)	41.7%	(X)
Nonfamily income in the past 12 months	34.2%	(X)	(X)	(X)	(X)	(X)

Subject	Census Tract 618.04, Davidson County, North Carolina				Census Tract 509.01, Rowan County, North Carolina	
	Married-couple families		Nonfamily households		Households	
	Estimate	Margin of Error	Estimate	Margin of Error	Estimate	Margin of Error
Total	1,284	+/-208	863	+/-191	1,632	+/-123
Less than \$10,000	0.0%	+/-2.5	12.3%	+/-9.2	2.4%	+/-1.8
\$10,000 to \$14,999	0.0%	+/-2.5	19.2%	+/-9.4	3.9%	+/-2.3
\$15,000 to \$24,999	10.2%	+/-6.0	10.0%	+/-5.6	9.9%	+/-4.4
\$25,000 to \$34,999	4.4%	+/-4.0	17.6%	+/-11.4	11.3%	+/-5.0
\$35,000 to \$49,999	8.3%	+/-4.6	8.5%	+/-6.6	20.0%	+/-5.3
\$50,000 to \$74,999	26.6%	+/-11.3	22.2%	+/-9.6	16.0%	+/-5.3
\$75,000 to \$99,999	14.3%	+/-6.9	5.7%	+/-5.6	20.5%	+/-6.0
\$100,000 to \$149,999	28.7%	+/-10.4	4.5%	+/-5.1	9.4%	+/-4.5
\$150,000 to \$199,999	3.2%	+/-3.4	0.0%	+/-3.7	1.7%	+/-1.5
\$200,000 or more	4.4%	+/-4.0	0.0%	+/-3.7	5.0%	+/-3.0
Median income (dollars)	75,243	+/-7,018	29,341	+/-8,051	54,079	+/-9,840
Mean income (dollars)	N	N	36,897	+/-7,468	76,671	+/-14,404
PERCENT ALLOCATED						
Household income in the past 12 months	(X)	(X)	(X)	(X)	36.1%	(X)
Family income in the past 12 months	(X)	(X)	(X)	(X)	(X)	(X)
Nonfamily income in the past 12 months	(X)	(X)	27.0%	(X)	(X)	(X)

Subject	Census Tract 509.01, Rowan County, North Carolina					
	Families		Married-couple families		Nonfamily households	
	Estimate	Margin of Error	Estimate	Margin of Error	Estimate	Margin of Error
Total	1,232	+/-106	1,005	+/-120	400	+/-101
Less than \$10,000	0.7%	+/-1.2	0.0%	+/-3.2	7.5%	+/-6.4
\$10,000 to \$14,999	2.3%	+/-2.0	1.0%	+/-1.5	9.0%	+/-7.0
\$15,000 to \$24,999	5.8%	+/-3.3	3.0%	+/-2.6	22.3%	+/-14.5
\$25,000 to \$34,999	11.4%	+/-5.1	8.8%	+/-5.0	16.8%	+/-13.7
\$35,000 to \$49,999	24.1%	+/-7.0	22.0%	+/-6.9	11.5%	+/-7.5
\$50,000 to \$74,999	16.4%	+/-6.4	19.5%	+/-7.5	14.8%	+/-8.3
\$75,000 to \$99,999	22.2%	+/-6.9	26.4%	+/-8.5	15.0%	+/-13.8
\$100,000 to \$149,999	8.7%	+/-4.0	9.3%	+/-4.6	1.3%	+/-2.1
\$150,000 to \$199,999	2.3%	+/-2.0	2.8%	+/-2.5	0.0%	+/-7.8
\$200,000 or more	6.0%	+/-3.7	7.4%	+/-4.5	2.0%	+/-3.1
Median income (dollars)	57,197	+/-5,954	63,661	+/-17,943	31,330	+/-8,050
Mean income (dollars)	84,209	+/-18,014	N	N	45,411	+/-12,629
PERCENT ALLOCATED						
Household income in the past 12 months	(X)	(X)	(X)	(X)	(X)	(X)
Family income in the past 12 months	34.3%	(X)	(X)	(X)	(X)	(X)
Nonfamily income in the past 12 months	(X)	(X)	(X)	(X)	41.5%	(X)

Data are based on a sample and are subject to sampling variability. The degree of uncertainty for an estimate arising from sampling variability is represented through the use of a margin of error. The value shown here is the 90 percent margin of error. The margin of error can be interpreted roughly as providing a 90 percent probability that the interval defined by the estimate minus the margin of error and the estimate plus the margin of error (the lower and upper confidence bounds) contains the true value. In addition to sampling variability, the ACS estimates are subject to nonsampling error (for a discussion of nonsampling variability, see Accuracy of the Data). The effect of nonsampling error is not represented in these tables.

When information is missing or inconsistent, the Census Bureau logically assigns an acceptable value using the response to a related question or questions. If a logical assignment is not possible, data are filled using a statistical process called allocation, which uses a similar individual or household to provide a donor value. The "Allocated" section is the number of respondents who received an allocated value for a particular subject.

While the 2012-2016 American Community Survey (ACS) data generally reflect the February 2013 Office of Management and Budget (OMB) definitions of metropolitan and micropolitan statistical areas; in certain instances the names, codes, and boundaries of the principal cities shown in ACS tables may differ from the OMB definitions due to differences in the effective dates of the geographic entities.

Estimates of urban and rural population, housing units, and characteristics reflect boundaries of urban areas defined based on Census 2010 data. As a result, data for urban and rural areas from the ACS do not necessarily reflect the results of ongoing urbanization.

Source: U.S. Census Bureau, 2012-2016 American Community Survey 5-Year Estimates

Explanation of Symbols:

1. An *** entry in the margin of error column indicates that either no sample observations or too few sample observations were available to compute a standard error and thus the margin of error. A statistical test is not appropriate.

2. An '-' entry in the estimate column indicates that either no sample observations or too few sample observations were available to compute an estimate, or a ratio of medians cannot be calculated because one or both of the median estimates falls in the lowest interval or upper interval of an open-ended distribution.
3. An '-' following a median estimate means the median falls in the lowest interval of an open-ended distribution.
4. An '+' following a median estimate means the median falls in the upper interval of an open-ended distribution.
5. An '***' entry in the margin of error column indicates that the median falls in the lowest interval or upper interval of an open-ended distribution. A statistical test is not appropriate.
6. An '*****' entry in the margin of error column indicates that the estimate is controlled. A statistical test for sampling variability is not appropriate.
7. An 'N' entry in the estimate and margin of error columns indicates that data for this geographic area cannot be displayed because the number of sample cases is too small.
8. An '(X)' means that the estimate is not applicable or not available.



S1810

DISABILITY CHARACTERISTICS

2016 American Community Survey 1-Year Estimates

Supporting documentation on code lists, subject definitions, data accuracy, and statistical testing can be found on the American Community Survey website in the Data and Documentation section.

Sample size and data quality measures (including coverage rates, allocation rates, and response rates) can be found on the American Community Survey website in the Methodology section.

Tell us what you think. Provide feedback to help make American Community Survey data more useful for you.

Although the American Community Survey (ACS) produces population, demographic and housing unit estimates, it is the Census Bureau's Population Estimates Program that produces and disseminates the official estimates of the population for the nation, states, counties, cities and towns and estimates of housing units for states and counties.

Subject	Rowan County, North Carolina				
	Total		With a disability		Percent with a disability
	Estimate	Margin of Error	Estimate	Margin of Error	Estimate
Total civilian noninstitutionalized population	137,596	+/-765	22,951	+/-2,283	16.7%
SEX					
Male	66,942	+/-1,009	11,578	+/-1,577	17.3%
Female	70,654	+/-875	11,373	+/-1,414	16.1%
RACE AND HISPANIC OR LATINO ORIGIN					
White alone	105,822	+/-1,863	18,590	+/-1,841	17.6%
Black or African American alone	22,153	+/-1,067	3,287	+/-917	14.8%
American Indian and Alaska Native alone	N	N	N	N	N
Asian alone	N	N	N	N	N
Native Hawaiian and Other Pacific Islander alone	N	N	N	N	N
Some other race alone	N	N	N	N	N
Two or more races	2,663	+/-1,004	590	+/-269	22.2%
White alone, not Hispanic or Latino	100,132	+/-485	18,111	+/-1,748	18.1%
Hispanic or Latino (of any race)	11,566	+/-233	838	+/-513	7.2%
AGE					
Under 5 years	7,397	+/-443	0	+/-203	0.0%
5 to 17 years	24,041	+/-691	2,320	+/-739	9.7%
18 to 34 years	28,698	+/-845	2,486	+/-805	8.7%
35 to 64 years	55,076	+/-775	8,383	+/-1,399	15.2%
65 to 74 years	13,344	+/-488	4,429	+/-834	33.2%
75 years and over	9,040	+/-406	5,333	+/-632	59.0%
DISABILITY TYPE BY DETAILED AGE					
With a hearing difficulty	(X)	(X)	6,797	+/-1,303	4.9%
Population under 18 years	31,438	+/-530	422	+/-453	1.3%
Population under 5 years	7,397	+/-443	0	+/-203	0.0%
Population 5 to 17 years	24,041	+/-691	422	+/-453	1.8%
Population 18 to 64 years	83,774	+/-701	1,960	+/-851	2.3%

Subject	Rowan County, North Carolina				
	Total		With a disability		Percent with a disability
	Estimate	Margin of Error	Estimate	Margin of Error	Estimate
Population 18 to 34 years	28,698	+/-845	419	+/-383	1.5%
Population 35 to 64 years	55,076	+/-775	1,541	+/-729	2.8%
Population 65 years and over	22,384	+/-343	4,415	+/-848	19.7%
Population 65 to 74 years	13,344	+/-488	1,636	+/-520	12.3%
Population 75 years and over	9,040	+/-406	2,779	+/-675	30.7%
With a vision difficulty	(X)	(X)	5,129	+/-1,308	3.7%
Population under 18 years	31,438	+/-530	418	+/-407	1.3%
Population under 5 years	7,397	+/-443	0	+/-203	0.0%
Population 5 to 17 years	24,041	+/-691	418	+/-407	1.7%
Population 18 to 64 years	83,774	+/-701	2,560	+/-998	3.1%
Population 18 to 34 years	28,698	+/-845	872	+/-492	3.0%
Population 35 to 64 years	55,076	+/-775	1,688	+/-778	3.1%
Population 65 years and over	22,384	+/-343	2,151	+/-761	9.6%
Population 65 to 74 years	13,344	+/-488	944	+/-531	7.1%
Population 75 years and over	9,040	+/-406	1,207	+/-553	13.4%
With a cognitive difficulty	(X)	(X)	9,858	+/-1,740	7.6%
Population under 18 years	24,041	+/-691	1,701	+/-642	7.1%
Population 18 to 64 years	83,774	+/-701	5,037	+/-1,052	6.0%
Population 18 to 34 years	28,698	+/-845	1,218	+/-545	4.2%
Population 35 to 64 years	55,076	+/-775	3,819	+/-999	6.9%
Population 65 years and over	22,384	+/-343	3,120	+/-924	13.9%
Population 65 to 74 years	13,344	+/-488	1,183	+/-622	8.9%
Population 75 years and over	9,040	+/-406	1,937	+/-622	21.4%
With an ambulatory difficulty	(X)	(X)	11,664	+/-1,442	9.0%
Population under 18 years	24,041	+/-691	230	+/-305	1.0%
Population 18 to 64 years	83,774	+/-701	5,252	+/-1,089	6.3%
Population 18 to 34 years	28,698	+/-845	550	+/-356	1.9%
Population 35 to 64 years	55,076	+/-775	4,702	+/-998	8.5%
Population 65 years and over	22,384	+/-343	6,182	+/-890	27.6%
Population 65 to 74 years	13,344	+/-488	2,636	+/-723	19.8%
Population 75 years and over	9,040	+/-406	3,546	+/-687	39.2%
With a self-care difficulty	(X)	(X)	4,276	+/-862	3.3%
Population under 18 years	24,041	+/-691	0	+/-203	0.0%
Population 18 to 64 years	83,774	+/-701	1,775	+/-556	2.1%
Population 18 to 34 years	28,698	+/-845	231	+/-244	0.8%
Population 35 to 64 years	55,076	+/-775	1,544	+/-529	2.8%
Population 65 years and over	22,384	+/-343	2,501	+/-726	11.2%
Population 65 to 74 years	13,344	+/-488	1,075	+/-603	8.1%
Population 75 years and over	9,040	+/-406	1,426	+/-487	15.8%
With an independent living difficulty	(X)	(X)	8,701	+/-1,539	8.2%
Population 18 to 64 years	83,774	+/-701	4,024	+/-1,051	4.8%
Population 18 to 34 years	28,698	+/-845	419	+/-320	1.5%
Population 35 to 64 years	55,076	+/-775	3,605	+/-997	6.5%
Population 65 years and over	22,384	+/-343	4,677	+/-824	20.9%
Population 65 to 74 years	13,344	+/-488	1,553	+/-653	11.6%
Population 75 years and over	9,040	+/-406	3,124	+/-575	34.6%

Subject	Rowan County, North Carolina
	Percent with a disability
	Margin of Error
Total civilian noninstitutionalized population	+/-1.7
SEX	
Male	+/-2.4
Female	+/-2.0
RACE AND HISPANIC OR LATINO ORIGIN	
White alone	+/-1.8
Black or African American alone	+/-4.3
American Indian and Alaska Native alone	N
Asian alone	N
Native Hawaiian and Other Pacific Islander alone	N
Some other race alone	N
Two or more races	+/-8.7
White alone, not Hispanic or Latino	+/-1.7
Hispanic or Latino (of any race)	+/-4.4
AGE	
Under 5 years	+/-2.3
5 to 17 years	+/-3.1
18 to 34 years	+/-2.8
35 to 64 years	+/-2.5
65 to 74 years	+/-6.5
75 years and over	+/-6.3
DISABILITY TYPE BY DETAILED AGE	
With a hearing difficulty	+/-0.9
Population under 18 years	+/-1.4
Population under 5 years	+/-2.3
Population 5 to 17 years	+/-1.9
Population 18 to 64 years	+/-1.0
Population 18 to 34 years	+/-1.3
Population 35 to 64 years	+/-1.3
Population 65 years and over	+/-3.8
Population 65 to 74 years	+/-4.0
Population 75 years and over	+/-7.2
With a vision difficulty	+/-1.0
Population under 18 years	+/-1.3
Population under 5 years	+/-2.3
Population 5 to 17 years	+/-1.7
Population 18 to 64 years	+/-1.2
Population 18 to 34 years	+/-1.7
Population 35 to 64 years	+/-1.4
Population 65 years and over	+/-3.4
Population 65 to 74 years	+/-4.0
Population 75 years and over	+/-6.0
With a cognitive difficulty	+/-1.3
Population under 18 years	+/-2.7
Population 18 to 64 years	+/-1.3
Population 18 to 34 years	+/-1.9
Population 35 to 64 years	+/-1.8
Population 65 years and over	+/-4.1
Population 65 to 74 years	+/-4.7
Population 75 years and over	+/-6.8
With an ambulatory difficulty	+/-1.1
Population under 18 years	+/-1.3
Population 18 to 64 years	+/-1.3

Subject	Rowan County, North Carolina
	Percent with a disability
	Margin of Error
Population 18 to 34 years	+/-1.2
Population 35 to 64 years	+/-1.8
Population 65 years and over	+/-4.0
Population 65 to 74 years	+/-5.4
Population 75 years and over	+/-7.4
With a self-care difficulty	+/-0.7
Population under 18 years	+/-0.7
Population 18 to 64 years	+/-0.7
Population 18 to 34 years	+/-0.8
Population 35 to 64 years	+/-1.0
Population 65 years and over	+/-3.3
Population 65 to 74 years	+/-4.5
Population 75 years and over	+/-5.4
With an independent living difficulty	+/-1.5
Population 18 to 64 years	+/-1.3
Population 18 to 34 years	+/-1.1
Population 35 to 64 years	+/-1.8
Population 65 years and over	+/-3.7
Population 65 to 74 years	+/-5.0
Population 75 years and over	+/-6.2

Data are based on a sample and are subject to sampling variability. The degree of uncertainty for an estimate arising from sampling variability is represented through the use of a margin of error. The value shown here is the 90 percent margin of error. The margin of error can be interpreted roughly as providing a 90 percent probability that the interval defined by the estimate minus the margin of error and the estimate plus the margin of error (the lower and upper confidence bounds) contains the true value. In addition to sampling variability, the ACS estimates are subject to nonsampling error (for a discussion of nonsampling variability, see Accuracy of the Data). The effect of nonsampling error is not represented in these tables.

The Census Bureau introduced a new set of disability questions in the 2008 ACS questionnaire. Accordingly, comparisons of disability data from 2008 or later with data from prior years are not recommended. For more information on these questions and their evaluation in the 2006 ACS Content Test, see the Evaluation Report Covering Disability.

While the 2016 American Community Survey (ACS) data generally reflect the February 2013 Office of Management and Budget (OMB) definitions of metropolitan and micropolitan statistical areas; in certain instances the names, codes, and boundaries of the principal cities shown in ACS tables may differ from the OMB definitions due to differences in the effective dates of the geographic entities.

Estimates of urban and rural population, housing units, and characteristics reflect boundaries of urban areas defined based on Census 2010 data. As a result, data for urban and rural areas from the ACS do not necessarily reflect the results of ongoing urbanization.

Source: U.S. Census Bureau, 2016 American Community Survey 1-Year Estimates

Explanation of Symbols:

1. An '***' entry in the margin of error column indicates that either no sample observations or too few sample observations were available to compute a standard error and thus the margin of error. A statistical test is not appropriate.
2. An '-' entry in the estimate column indicates that either no sample observations or too few sample observations were available to compute an estimate, or a ratio of medians cannot be calculated because one or both of the median estimates falls in the lowest interval or upper interval of an open-ended distribution.
3. An '-' following a median estimate means the median falls in the lowest interval of an open-ended distribution.
4. An '+' following a median estimate means the median falls in the upper interval of an open-ended distribution.
5. An '***' entry in the margin of error column indicates that the median falls in the lowest interval or upper interval of an open-ended distribution. A statistical test is not appropriate.
6. An '*****' entry in the margin of error column indicates that the estimate is controlled. A statistical test for sampling variability is not appropriate.
7. An 'N' entry in the estimate and margin of error columns indicates that data for this geographic area cannot be displayed because the number of sample cases is too small.
8. An '(X)' means that the estimate is not applicable or not available.

ARIZON
NEW MEXICO

OKLAHOMA

ARKANSAS

TENNESSEE

NORTH CAROLINA

SOUTH CAROLINA

B18101

SEX BY AGE BY DISABILITY STATUS

Universe: Civilian noninstitutionalized population

2012-2016 American Community Survey 5-Year Estimates

Supporting documentation on code lists, subject definitions, data accuracy, and statistical testing can be found on the American Community Survey website in the Data and Documentation section.

Sample size and data quality measures (including coverage rates, allocation rates, and response rates) can be found on the American Community Survey website in the Methodology section.

Tell us what you think. Provide feedback to help make American Community Survey data more useful for you.

Although the American Community Survey (ACS) produces population, demographic and housing unit estimates, it is the Census Bureau's Population Estimates Program that produces and disseminates the official estimates of the population for the nation, states, counties, cities and towns and estimates of housing units for states and counties.

	Davidson County, North Carolina		Census Tract 507, Rowan County, North Carolina		Census Tract 508, Rowan County, North Carolina
	Estimate	Margin of Error	Estimate	Margin of Error	Estimate
Total:	162,188	+/-358	3,099	+/-122	3,041
Male:	78,956	+/-331	1,637	+/-173	1,465
Under 5 years:	4,571	+/-79	170	+/-91	93
With a disability	64	+/-63	0	+/-12	0
No disability	4,507	+/-107	170	+/-91	93
5 to 17 years:	14,403	+/-109	321	+/-139	180
With a disability	1,642	+/-266	34	+/-51	0
No disability	12,761	+/-303	287	+/-133	180
18 to 34 years:	14,989	+/-182	379	+/-119	407
With a disability	1,547	+/-292	2	+/-5	25
No disability	13,442	+/-314	377	+/-119	382
35 to 64 years:	33,172	+/-207	596	+/-123	497
With a disability	5,645	+/-453	110	+/-69	114
No disability	27,527	+/-503	486	+/-103	383
65 to 74 years:	7,498	+/-111	105	+/-50	182
With a disability	2,336	+/-277	36	+/-25	72
No disability	5,162	+/-275	69	+/-44	110
75 years and over:	4,323	+/-98	66	+/-46	106
With a disability	2,445	+/-194	43	+/-42	85
No disability	1,878	+/-212	23	+/-21	21
Female:	83,232	+/-253	1,462	+/-165	1,576
Under 5 years:	4,479	+/-96	117	+/-67	55
With a disability	62	+/-43	0	+/-12	0
No disability	4,417	+/-102	117	+/-67	55
5 to 17 years:	13,822	+/-59	170	+/-102	360
With a disability	719	+/-186	0	+/-12	0
No disability	13,103	+/-187	170	+/-102	360
18 to 34 years:	15,273	+/-118	373	+/-128	347
With a disability	1,394	+/-247	0	+/-12	52
No disability	13,879	+/-262	373	+/-128	295

	Davidson County, North Carolina		Census Tract 507, Rowan County, North Carolina		Census Tract 508, Rowan County, North Carolina
	Estimate	Margin of Error	Estimate	Margin of Error	Estimate
35 to 64 years:	34,931	+/-146	574	+/-102	575
With a disability	6,160	+/-470	74	+/-49	177
No disability	28,771	+/-492	500	+/-101	398
65 to 74 years:	8,506	+/-84	110	+/-48	160
With a disability	2,492	+/-228	26	+/-29	60
No disability	6,014	+/-232	84	+/-43	100
75 years and over:	6,221	+/-188	118	+/-64	79
With a disability	3,069	+/-315	67	+/-43	65
No disability	3,152	+/-308	51	+/-44	14

	Census Tract 508, Rowan County, North Carolina
	Margin of Error
Total:	+/-385
Male:	+/-232
Under 5 years:	+/-56
With a disability	+/-12
No disability	+/-56
5 to 17 years:	+/-71
With a disability	+/-12
No disability	+/-71
18 to 34 years:	+/-156
With a disability	+/-31
No disability	+/-149
35 to 64 years:	+/-97
With a disability	+/-52
No disability	+/-98
65 to 74 years:	+/-64
With a disability	+/-44
No disability	+/-47
75 years and over:	+/-64
With a disability	+/-65
No disability	+/-20
Female:	+/-243
Under 5 years:	+/-41
With a disability	+/-12
No disability	+/-41
5 to 17 years:	+/-118
With a disability	+/-12
No disability	+/-118
18 to 34 years:	+/-92
With a disability	+/-36
No disability	+/-80
35 to 64 years:	+/-117
With a disability	+/-96
No disability	+/-103
65 to 74 years:	+/-62
With a disability	+/-51
No disability	+/-37
75 years and over:	+/-41
With a disability	+/-39
No disability	+/-16

Data are based on a sample and are subject to sampling variability. The degree of uncertainty for an estimate arising from sampling variability is represented through the use of a margin of error. The value shown here is the 90 percent margin of error. The margin of error can be interpreted roughly as providing a 90 percent probability that the interval defined by the estimate minus the margin of error and the estimate plus the margin of error (the lower and upper confidence bounds) contains the true value. In addition to sampling variability, the ACS estimates are subject to nonsampling error (for a discussion of nonsampling variability, see Accuracy of the Data). The effect of nonsampling error is not represented in these tables.

The Census Bureau introduced a new set of disability questions in the 2008 ACS questionnaire. Accordingly, comparisons of disability data from 2008 or later with data from prior years are not recommended. For more information on these questions and their evaluation in the 2006 ACS Content Test, see the Evaluation Report Covering Disability.

While the 2012-2016 American Community Survey (ACS) data generally reflect the February 2013 Office of Management and Budget (OMB) definitions of metropolitan and micropolitan statistical areas; in certain instances the names, codes, and boundaries of the principal cities shown in ACS tables may differ from the OMB definitions due to differences in the effective dates of the geographic entities.

Estimates of urban and rural population, housing units, and characteristics reflect boundaries of urban areas defined based on Census 2010 data. As a result, data for urban and rural areas from the ACS do not necessarily reflect the results of ongoing urbanization.

Explanation of Symbols:

1. An '***' entry in the margin of error column indicates that either no sample observations or too few sample observations were available to compute a standard error and thus the margin of error. A statistical test is not appropriate.
2. An '-' entry in the estimate column indicates that either no sample observations or too few sample observations were available to compute an estimate, or a ratio of medians cannot be calculated because one or both of the median estimates falls in the lowest interval or upper interval of an open-ended distribution.
3. An '-' following a median estimate means the median falls in the lowest interval of an open-ended distribution.
4. An '+' following a median estimate means the median falls in the upper interval of an open-ended distribution.
5. An '***' entry in the margin of error column indicates that the median falls in the lowest interval or upper interval of an open-ended distribution. A statistical test is not appropriate.
6. An '*****' entry in the margin of error column indicates that the estimate is controlled. A statistical test for sampling variability is not appropriate.
7. An 'N' entry in the estimate and margin of error columns indicates that data for this geographic area cannot be displayed because the number of sample cases is too small.
8. An '(X)' means that the estimate is not applicable or not available.



S1810

DISABILITY CHARACTERISTICS

2012-2016 American Community Survey 5-Year Estimates

Supporting documentation on code lists, subject definitions, data accuracy, and statistical testing can be found on the American Community Survey website in the Data and Documentation section.

Sample size and data quality measures (including coverage rates, allocation rates, and response rates) can be found on the American Community Survey website in the Methodology section.

Tell us what you think. Provide feedback to help make American Community Survey data more useful for you.

Although the American Community Survey (ACS) produces population, demographic and housing unit estimates, it is the Census Bureau's Population Estimates Program that produces and disseminates the official estimates of the population for the nation, states, counties, cities and towns and estimates of housing units for states and counties.

Subject	Davidson County, North Carolina				
	Total		With a disability		Percent with a disability
	Estimate	Margin of Error	Estimate	Margin of Error	Estimate
Total civilian noninstitutionalized population	162,188	+/-358	27,575	+/-1,100	17.0%
SEX					
Male	78,956	+/-331	13,679	+/-720	17.3%
Female	83,232	+/-253	13,896	+/-717	16.7%
RACE AND HISPANIC OR LATINO ORIGIN					
White alone	140,451	+/-689	24,364	+/-988	17.3%
Black or African American alone	14,351	+/-459	2,362	+/-353	16.5%
American Indian and Alaska Native alone	663	+/-228	158	+/-75	23.8%
Asian alone	2,191	+/-194	204	+/-126	9.3%
Native Hawaiian and Other Pacific Islander alone	37	+/-39	10	+/-17	27.0%
Some other race alone	1,967	+/-599	221	+/-116	11.2%
Two or more races	2,528	+/-554	256	+/-125	10.1%
White alone, not Hispanic or Latino	131,827	+/-295	23,724	+/-971	18.0%
Hispanic or Latino (of any race)	10,972	+/-15	875	+/-175	8.0%
AGE					
Under 5 years	9,050	+/-106	126	+/-74	1.4%
5 to 17 years	28,225	+/-116	2,361	+/-317	8.4%
18 to 34 years	30,262	+/-227	2,941	+/-372	9.7%
35 to 64 years	68,103	+/-238	11,805	+/-728	17.3%
65 to 74 years	16,004	+/-135	4,828	+/-398	30.2%
75 years and over	10,544	+/-206	5,514	+/-407	52.3%
DISABILITY TYPE BY DETAILED AGE					
With a hearing difficulty	(X)	(X)	7,750	+/-550	4.8%
Population under 18 years	37,275	+/-46	271	+/-112	0.7%
Population under 5 years	9,050	+/-106	36	+/-39	0.4%
Population 5 to 17 years	28,225	+/-116	235	+/-109	0.8%
Population 18 to 64 years	98,365	+/-293	2,962	+/-411	3.0%

Subject	Davidson County, North Carolina				
	Total		With a disability		Percent with a disability
	Estimate	Margin of Error	Estimate	Margin of Error	Estimate
Population 18 to 34 years	30,262	+/-227	285	+/-113	0.9%
Population 35 to 64 years	68,103	+/-238	2,677	+/-379	3.9%
Population 65 years and over	26,548	+/-245	4,517	+/-395	17.0%
Population 65 to 74 years	16,004	+/-135	1,969	+/-289	12.3%
Population 75 years and over	10,544	+/-206	2,548	+/-273	24.2%
With a vision difficulty	(X)	(X)	5,568	+/-462	3.4%
Population under 18 years	37,275	+/-46	545	+/-154	1.5%
Population under 5 years	9,050	+/-106	104	+/-75	1.1%
Population 5 to 17 years	28,225	+/-116	441	+/-133	1.6%
Population 18 to 64 years	98,365	+/-293	2,832	+/-328	2.9%
Population 18 to 34 years	30,262	+/-227	408	+/-194	1.3%
Population 35 to 64 years	68,103	+/-238	2,424	+/-263	3.6%
Population 65 years and over	26,548	+/-245	2,191	+/-326	8.3%
Population 65 to 74 years	16,004	+/-135	1,036	+/-230	6.5%
Population 75 years and over	10,544	+/-206	1,155	+/-245	11.0%
With a cognitive difficulty	(X)	(X)	10,828	+/-800	7.1%
Population under 18 years	28,225	+/-116	1,867	+/-299	6.6%
Population 18 to 64 years	98,365	+/-293	6,278	+/-625	6.4%
Population 18 to 34 years	30,262	+/-227	2,032	+/-308	6.7%
Population 35 to 64 years	68,103	+/-238	4,246	+/-501	6.2%
Population 65 years and over	26,548	+/-245	2,683	+/-323	10.1%
Population 65 to 74 years	16,004	+/-135	1,225	+/-216	7.7%
Population 75 years and over	10,544	+/-206	1,458	+/-225	13.8%
With an ambulatory difficulty	(X)	(X)	14,507	+/-782	9.5%
Population under 18 years	28,225	+/-116	248	+/-105	0.9%
Population 18 to 64 years	98,365	+/-293	7,809	+/-580	7.9%
Population 18 to 34 years	30,262	+/-227	570	+/-189	1.9%
Population 35 to 64 years	68,103	+/-238	7,239	+/-575	10.6%
Population 65 years and over	26,548	+/-245	6,450	+/-445	24.3%
Population 65 to 74 years	16,004	+/-135	2,988	+/-350	18.7%
Population 75 years and over	10,544	+/-206	3,462	+/-318	32.8%
With a self-care difficulty	(X)	(X)	4,951	+/-514	3.2%
Population under 18 years	28,225	+/-116	365	+/-160	1.3%
Population 18 to 64 years	98,365	+/-293	2,461	+/-408	2.5%
Population 18 to 34 years	30,262	+/-227	301	+/-120	1.0%
Population 35 to 64 years	68,103	+/-238	2,160	+/-381	3.2%
Population 65 years and over	26,548	+/-245	2,125	+/-286	8.0%
Population 65 to 74 years	16,004	+/-135	742	+/-164	4.6%
Population 75 years and over	10,544	+/-206	1,383	+/-228	13.1%
With an independent living difficulty	(X)	(X)	9,975	+/-589	8.0%
Population 18 to 64 years	98,365	+/-293	5,643	+/-460	5.7%
Population 18 to 34 years	30,262	+/-227	1,298	+/-266	4.3%
Population 35 to 64 years	68,103	+/-238	4,345	+/-400	6.4%
Population 65 years and over	26,548	+/-245	4,332	+/-443	16.3%
Population 65 to 74 years	16,004	+/-135	1,618	+/-266	10.1%
Population 75 years and over	10,544	+/-206	2,714	+/-316	25.7%

Subject	Davidson County, North Carolina	Census Tract 507, Rowan County, North Carolina			
	Percent with a disability	Total		With a disability	
	Margin of Error	Estimate	Margin of Error	Estimate	Margin of Error
Total civilian noninstitutionalized population	+/-0.7	3,099	+/-122	392	+/-111
SEX					
Male	+/-0.9	1,637	+/-173	225	+/-79
Female	+/-0.9	1,462	+/-165	167	+/-71
RACE AND HISPANIC OR LATINO ORIGIN					
White alone	+/-0.7	1,702	+/-298	298	+/-94
Black or African American alone	+/-2.5	1,024	+/-337	84	+/-54
American Indian and Alaska Native alone	+/-10.0	0	+/-12	0	+/-12
Asian alone	+/-5.8	54	+/-40	0	+/-12
Native Hawaiian and Other Pacific Islander alone	+/-45.9	0	+/-12	0	+/-12
Some other race alone	+/-5.8	272	+/-233	0	+/-12
Two or more races	+/-5.0	47	+/-42	10	+/-21
White alone, not Hispanic or Latino	+/-0.7	1,613	+/-309	271	+/-99
Hispanic or Latino (of any race)	+/-1.6	361	+/-253	27	+/-37
AGE					
Under 5 years	+/-0.8	287	+/-120	0	+/-12
5 to 17 years	+/-1.1	491	+/-167	34	+/-51
18 to 34 years	+/-1.2	752	+/-173	2	+/-5
35 to 64 years	+/-1.1	1,170	+/-168	184	+/-94
65 to 74 years	+/-2.5	215	+/-87	62	+/-45
75 years and over	+/-3.8	184	+/-86	110	+/-67
DISABILITY TYPE BY DETAILED AGE					
With a hearing difficulty	+/-0.3	(X)	(X)	97	+/-59
Population under 18 years	+/-0.3	778	+/-192	0	+/-12
Population under 5 years	+/-0.4	287	+/-120	0	+/-12
Population 5 to 17 years	+/-0.4	491	+/-167	0	+/-12
Population 18 to 64 years	+/-0.4	1,922	+/-150	9	+/-14
Population 18 to 34 years	+/-0.4	752	+/-173	0	+/-12
Population 35 to 64 years	+/-0.6	1,170	+/-168	9	+/-14
Population 65 years and over	+/-1.5	399	+/-96	88	+/-56
Population 65 to 74 years	+/-1.8	215	+/-87	19	+/-22
Population 75 years and over	+/-2.6	184	+/-86	69	+/-52
With a vision difficulty	+/-0.3	(X)	(X)	64	+/-42
Population under 18 years	+/-0.4	778	+/-192	0	+/-12
Population under 5 years	+/-0.8	287	+/-120	0	+/-12
Population 5 to 17 years	+/-0.5	491	+/-167	0	+/-12
Population 18 to 64 years	+/-0.3	1,922	+/-150	19	+/-23
Population 18 to 34 years	+/-0.6	752	+/-173	0	+/-12
Population 35 to 64 years	+/-0.4	1,170	+/-168	19	+/-23
Population 65 years and over	+/-1.2	399	+/-96	45	+/-38
Population 65 to 74 years	+/-1.4	215	+/-87	18	+/-18
Population 75 years and over	+/-2.3	184	+/-86	27	+/-29
With a cognitive difficulty	+/-0.5	(X)	(X)	171	+/-71
Population under 18 years	+/-1.1	491	+/-167	34	+/-51
Population 18 to 64 years	+/-0.6	1,922	+/-150	68	+/-63
Population 18 to 34 years	+/-1.0	752	+/-173	2	+/-5
Population 35 to 64 years	+/-0.7	1,170	+/-168	66	+/-63
Population 65 years and over	+/-1.2	399	+/-96	69	+/-45
Population 65 to 74 years	+/-1.3	215	+/-87	16	+/-21
Population 75 years and over	+/-2.2	184	+/-86	53	+/-48
With an ambulatory difficulty	+/-0.5	(X)	(X)	243	+/-92
Population under 18 years	+/-0.4	491	+/-167	0	+/-12
Population 18 to 64 years	+/-0.6	1,922	+/-150	123	+/-78

Subject	Davidson County, North Carolina	Census Tract 507, Rowan County, North Carolina			
	Percent with a disability	Total		With a disability	
	Margin of Error	Estimate	Margin of Error	Estimate	Margin of Error
Population 18 to 34 years	+/-0.6	752	+/-173	0	+/-12
Population 35 to 64 years	+/-0.9	1,170	+/-168	123	+/-78
Population 65 years and over	+/-1.7	399	+/-96	120	+/-61
Population 65 to 74 years	+/-2.2	215	+/-87	44	+/-44
Population 75 years and over	+/-3.0	184	+/-86	76	+/-47
With a self-care difficulty	+/-0.3	(X)	(X)	91	+/-62
Population under 18 years	+/-0.6	491	+/-167	0	+/-12
Population 18 to 64 years	+/-0.4	1,922	+/-150	54	+/-57
Population 18 to 34 years	+/-0.4	752	+/-173	0	+/-12
Population 35 to 64 years	+/-0.6	1,170	+/-168	54	+/-57
Population 65 years and over	+/-1.1	399	+/-96	37	+/-35
Population 65 to 74 years	+/-1.0	215	+/-87	10	+/-21
Population 75 years and over	+/-2.2	184	+/-86	27	+/-29
With an independent living difficulty	+/-0.5	(X)	(X)	183	+/-91
Population 18 to 64 years	+/-0.5	1,922	+/-150	85	+/-68
Population 18 to 34 years	+/-0.9	752	+/-173	2	+/-5
Population 35 to 64 years	+/-0.6	1,170	+/-168	83	+/-67
Population 65 years and over	+/-1.7	399	+/-96	98	+/-55
Population 65 to 74 years	+/-1.7	215	+/-87	34	+/-36
Population 75 years and over	+/-3.0	184	+/-86	64	+/-45

Subject	Census Tract 507, Rowan County, North Carolina		Census Tract 508, Rowan County, North Carolina		
	Percent with a disability		Total		With a disability
	Estimate	Margin of Error	Estimate	Margin of Error	Estimate
Total civilian noninstitutionalized population	12.6%	+/-3.5	3,041	+/-385	650
SEX					
Male	13.7%	+/-4.7	1,465	+/-232	296
Female	11.4%	+/-5.0	1,576	+/-243	354
RACE AND HISPANIC OR LATINO ORIGIN					
White alone	17.5%	+/-4.9	965	+/-245	297
Black or African American alone	8.2%	+/-6.0	1,946	+/-327	350
American Indian and Alaska Native alone	-	**	3	+/-7	3
Asian alone	0.0%	+/-40.4	0	+/-12	0
Native Hawaiian and Other Pacific Islander alone	-	**	0	+/-12	0
Some other race alone	0.0%	+/-11.2	113	+/-108	0
Two or more races	21.3%	+/-42.7	14	+/-23	0
White alone, not Hispanic or Latino	16.8%	+/-5.1	828	+/-210	289
Hispanic or Latino (of any race)	7.5%	+/-11.6	245	+/-163	8
AGE					
Under 5 years	0.0%	+/-10.7	148	+/-72	0
5 to 17 years	6.9%	+/-10.3	540	+/-150	0
18 to 34 years	0.3%	+/-0.6	754	+/-203	77
35 to 64 years	15.7%	+/-7.3	1,072	+/-160	291
65 to 74 years	28.8%	+/-19.6	342	+/-94	132
75 years and over	59.8%	+/-25.0	185	+/-67	150
DISABILITY TYPE BY DETAILED AGE					
With a hearing difficulty	3.1%	+/-1.9	(X)	(X)	131
Population under 18 years	0.0%	+/-4.1	688	+/-174	0
Population under 5 years	0.0%	+/-10.7	148	+/-72	0
Population 5 to 17 years	0.0%	+/-6.4	540	+/-150	0
Population 18 to 64 years	0.5%	+/-0.7	1,826	+/-273	33
Population 18 to 34 years	0.0%	+/-4.2	754	+/-203	21
Population 35 to 64 years	0.8%	+/-1.2	1,072	+/-160	12
Population 65 years and over	22.1%	+/-13.5	527	+/-110	98
Population 65 to 74 years	8.8%	+/-9.3	342	+/-94	19
Population 75 years and over	37.5%	+/-26.1	185	+/-67	79
With a vision difficulty	2.1%	+/-1.4	(X)	(X)	59
Population under 18 years	0.0%	+/-4.1	688	+/-174	0
Population under 5 years	0.0%	+/-10.7	148	+/-72	0
Population 5 to 17 years	0.0%	+/-6.4	540	+/-150	0
Population 18 to 64 years	1.0%	+/-1.2	1,826	+/-273	17
Population 18 to 34 years	0.0%	+/-4.2	754	+/-203	2
Population 35 to 64 years	1.6%	+/-1.9	1,072	+/-160	15
Population 65 years and over	11.3%	+/-9.9	527	+/-110	42
Population 65 to 74 years	8.4%	+/-8.3	342	+/-94	21
Population 75 years and over	14.7%	+/-16.9	185	+/-67	21
With a cognitive difficulty	6.1%	+/-2.5	(X)	(X)	345
Population under 18 years	6.9%	+/-10.3	540	+/-150	0
Population 18 to 64 years	3.5%	+/-3.3	1,826	+/-273	236
Population 18 to 34 years	0.3%	+/-0.6	754	+/-203	75
Population 35 to 64 years	5.6%	+/-5.2	1,072	+/-160	161
Population 65 years and over	17.3%	+/-11.1	527	+/-110	109
Population 65 to 74 years	7.4%	+/-8.6	342	+/-94	39
Population 75 years and over	28.8%	+/-24.2	185	+/-67	70
With an ambulatory difficulty	8.6%	+/-3.3	(X)	(X)	367
Population under 18 years	0.0%	+/-6.4	540	+/-150	0
Population 18 to 64 years	6.4%	+/-4.0	1,826	+/-273	211
Population 18 to 34 years	0.0%	+/-4.2	754	+/-203	30

Subject	Census Tract 507, Rowan County, North Carolina		Census Tract 508, Rowan County, North Carolina		
	Percent with a disability		Total		With a disability
	Estimate	Margin of Error	Estimate	Margin of Error	Estimate
Population 35 to 64 years	10.5%	+/-6.3	1,072	+/-160	181
Population 65 years and over	30.1%	+/-14.7	527	+/-110	156
Population 65 to 74 years	20.5%	+/-20.7	342	+/-94	74
Population 75 years and over	41.3%	+/-19.9	185	+/-67	82
With a self-care difficulty	3.2%	+/-2.2	(X)	(X)	82
Population under 18 years	0.0%	+/-6.4	540	+/-150	0
Population 18 to 64 years	2.8%	+/-3.0	1,826	+/-273	42
Population 18 to 34 years	0.0%	+/-4.2	754	+/-203	24
Population 35 to 64 years	4.6%	+/-4.8	1,072	+/-160	18
Population 65 years and over	9.3%	+/-8.9	527	+/-110	40
Population 65 to 74 years	4.7%	+/-9.7	342	+/-94	7
Population 75 years and over	14.7%	+/-16.9	185	+/-67	33
With an independent living difficulty	7.9%	+/-4.0	(X)	(X)	356
Population 18 to 64 years	4.4%	+/-3.6	1,826	+/-273	137
Population 18 to 34 years	0.3%	+/-0.6	754	+/-203	25
Population 35 to 64 years	7.1%	+/-5.6	1,072	+/-160	112
Population 65 years and over	24.6%	+/-12.1	527	+/-110	219
Population 65 to 74 years	15.8%	+/-15.9	342	+/-94	93
Population 75 years and over	34.8%	+/-20.6	185	+/-67	126

Subject	Census Tract 508, Rowan County, North Carolina		
	With a disability	Percent with a disability	
	Margin of Error	Estimate	Margin of Error
Total civilian noninstitutionalized population	+/-142	21.4%	+/-3.9
SEX			
Male	+/-102	20.2%	+/-6.0
Female	+/-107	22.5%	+/-6.2
RACE AND HISPANIC OR LATINO ORIGIN			
White alone	+/-94	30.8%	+/-7.8
Black or African American alone	+/-109	18.0%	+/-4.9
American Indian and Alaska Native alone	+/-7	100.0%	+/-100.0
Asian alone	+/-12	-	**
Native Hawaiian and Other Pacific Islander alone	+/-12	-	**
Some other race alone	+/-12	0.0%	+/-24.6
Two or more races	+/-12	0.0%	+/-79.3
White alone, not Hispanic or Latino	+/-95	34.9%	+/-7.4
Hispanic or Latino (of any race)	+/-13	3.3%	+/-5.7
AGE			
Under 5 years	+/-12	0.0%	+/-19.6
5 to 17 years	+/-12	0.0%	+/-5.8
18 to 34 years	+/-55	10.2%	+/-6.4
35 to 64 years	+/-111	27.1%	+/-8.9
65 to 74 years	+/-63	38.6%	+/-13.6
75 years and over	+/-64	81.1%	+/-12.7
DISABILITY TYPE BY DETAILED AGE			
With a hearing difficulty	+/-67	4.3%	+/-2.1
Population under 18 years	+/-12	0.0%	+/-4.6
Population under 5 years	+/-12	0.0%	+/-19.6
Population 5 to 17 years	+/-12	0.0%	+/-5.8
Population 18 to 64 years	+/-30	1.8%	+/-1.6
Population 18 to 34 years	+/-22	2.8%	+/-2.9
Population 35 to 64 years	+/-20	1.1%	+/-1.8
Population 65 years and over	+/-62	18.6%	+/-10.4
Population 65 to 74 years	+/-18	5.6%	+/-5.2
Population 75 years and over	+/-58	42.7%	+/-23.6
With a vision difficulty	+/-40	1.9%	+/-1.3
Population under 18 years	+/-12	0.0%	+/-4.6
Population under 5 years	+/-12	0.0%	+/-19.6
Population 5 to 17 years	+/-12	0.0%	+/-5.8
Population 18 to 64 years	+/-21	0.9%	+/-1.1
Population 18 to 34 years	+/-4	0.3%	+/-0.6
Population 35 to 64 years	+/-20	1.4%	+/-1.8
Population 65 years and over	+/-36	8.0%	+/-6.7
Population 65 to 74 years	+/-24	6.1%	+/-6.6
Population 75 years and over	+/-20	11.4%	+/-11.9
With a cognitive difficulty	+/-115	11.9%	+/-3.5
Population under 18 years	+/-12	0.0%	+/-5.8
Population 18 to 64 years	+/-90	12.9%	+/-4.2
Population 18 to 34 years	+/-54	9.9%	+/-6.4
Population 35 to 64 years	+/-70	15.0%	+/-5.8
Population 65 years and over	+/-73	20.7%	+/-12.3
Population 65 to 74 years	+/-37	11.4%	+/-10.3
Population 75 years and over	+/-59	37.8%	+/-26.4
With an ambulatory difficulty	+/-98	12.7%	+/-3.3
Population under 18 years	+/-12	0.0%	+/-5.8
Population 18 to 64 years	+/-75	11.6%	+/-3.6
Population 18 to 34 years	+/-32	4.0%	+/-4.0

Subject	Census Tract 508, Rowan County, North Carolina		
	With a disability	Percent with a disability	
	Margin of Error	Estimate	Margin of Error
Population 35 to 64 years	+/-69	16.9%	+/-5.6
Population 65 years and over	+/-70	29.6%	+/-12.2
Population 65 to 74 years	+/-48	21.6%	+/-12.5
Population 75 years and over	+/-46	44.3%	+/-24.5
With a self-care difficulty	+/-49	2.8%	+/-1.7
Population under 18 years	+/-12	0.0%	+/-5.8
Population 18 to 64 years	+/-35	2.3%	+/-1.8
Population 18 to 34 years	+/-28	3.2%	+/-3.3
Population 35 to 64 years	+/-17	1.7%	+/-1.6
Population 65 years and over	+/-34	7.6%	+/-7.1
Population 65 to 74 years	+/-12	2.0%	+/-3.6
Population 75 years and over	+/-31	17.8%	+/-17.9
With an independent living difficulty	+/-112	15.1%	+/-4.0
Population 18 to 64 years	+/-73	7.5%	+/-3.6
Population 18 to 34 years	+/-31	3.3%	+/-3.9
Population 35 to 64 years	+/-68	10.4%	+/-5.9
Population 65 years and over	+/-95	41.6%	+/-14.4
Population 65 to 74 years	+/-62	27.2%	+/-15.0
Population 75 years and over	+/-64	68.1%	+/-21.9

Data are based on a sample and are subject to sampling variability. The degree of uncertainty for an estimate arising from sampling variability is represented through the use of a margin of error. The value shown here is the 90 percent margin of error. The margin of error can be interpreted roughly as providing a 90 percent probability that the interval defined by the estimate minus the margin of error and the estimate plus the margin of error (the lower and upper confidence bounds) contains the true value. In addition to sampling variability, the ACS estimates are subject to nonsampling error (for a discussion of nonsampling variability, see Accuracy of the Data). The effect of nonsampling error is not represented in these tables.

The Census Bureau introduced a new set of disability questions in the 2008 ACS questionnaire. Accordingly, comparisons of disability data from 2008 or later with data from prior years are not recommended. For more information on these questions and their evaluation in the 2006 ACS Content Test, see the Evaluation Report Covering Disability.

While the 2012-2016 American Community Survey (ACS) data generally reflect the February 2013 Office of Management and Budget (OMB) definitions of metropolitan and micropolitan statistical areas; in certain instances the names, codes, and boundaries of the principal cities shown in ACS tables may differ from the OMB definitions due to differences in the effective dates of the geographic entities.

Estimates of urban and rural population, housing units, and characteristics reflect boundaries of urban areas defined based on Census 2010 data. As a result, data for urban and rural areas from the ACS do not necessarily reflect the results of ongoing urbanization.

Source: U.S. Census Bureau, 2012-2016 American Community Survey 5-Year Estimates

Explanation of Symbols:

1. An '***' entry in the margin of error column indicates that either no sample observations or too few sample observations were available to compute a standard error and thus the margin of error. A statistical test is not appropriate.
2. An '-' entry in the estimate column indicates that either no sample observations or too few sample observations were available to compute an estimate, or a ratio of medians cannot be calculated because one or both of the median estimates falls in the lowest interval or upper interval of an open-ended distribution.
3. An '-' following a median estimate means the median falls in the lowest interval of an open-ended distribution.
4. An '+' following a median estimate means the median falls in the upper interval of an open-ended distribution.
5. An '***' entry in the margin of error column indicates that the median falls in the lowest interval or upper interval of an open-ended distribution. A statistical test is not appropriate.
6. An '*****' entry in the margin of error column indicates that the estimate is controlled. A statistical test for sampling variability is not appropriate.
7. An 'N' entry in the estimate and margin of error columns indicates that data for this geographic area cannot be displayed because the number of sample cases is too small.
8. An '(X)' means that the estimate is not applicable or not available.



B18101

SEX BY AGE BY DISABILITY STATUS

Universe: Civilian noninstitutionalized population

2012-2016 American Community Survey 5-Year Estimates

Supporting documentation on code lists, subject definitions, data accuracy, and statistical testing can be found on the American Community Survey website in the Data and Documentation section.

Sample size and data quality measures (including coverage rates, allocation rates, and response rates) can be found on the American Community Survey website in the Methodology section.

Tell us what you think. Provide feedback to help make American Community Survey data more useful for you.

Although the American Community Survey (ACS) produces population, demographic and housing unit estimates, it is the Census Bureau's Population Estimates Program that produces and disseminates the official estimates of the population for the nation, states, counties, cities and towns and estimates of housing units for states and counties.

	Davidson County, North Carolina		Census Tract 508, Rowan County, North Carolina	
	Estimate	Margin of Error	Estimate	Margin of Error
Total:	162,188	+/-358	3,041	+/-385
Male:	78,956	+/-331	1,465	+/-232
Under 5 years:	4,571	+/-79	93	+/-56
With a disability	64	+/-63	0	+/-12
No disability	4,507	+/-107	93	+/-56
5 to 17 years:	14,403	+/-109	180	+/-71
With a disability	1,642	+/-266	0	+/-12
No disability	12,761	+/-303	180	+/-71
18 to 34 years:	14,989	+/-182	407	+/-156
With a disability	1,547	+/-292	25	+/-31
No disability	13,442	+/-314	382	+/-149
35 to 64 years:	33,172	+/-207	497	+/-97
With a disability	5,645	+/-453	114	+/-52
No disability	27,527	+/-503	383	+/-98
65 to 74 years:	7,498	+/-111	182	+/-64
With a disability	2,336	+/-277	72	+/-44
No disability	5,162	+/-275	110	+/-47
75 years and over:	4,323	+/-98	106	+/-64
With a disability	2,445	+/-194	85	+/-65
No disability	1,878	+/-212	21	+/-20
Female:	83,232	+/-253	1,576	+/-243
Under 5 years:	4,479	+/-96	55	+/-41
With a disability	62	+/-43	0	+/-12
No disability	4,417	+/-102	55	+/-41
5 to 17 years:	13,822	+/-59	360	+/-118
With a disability	719	+/-186	0	+/-12
No disability	13,103	+/-187	360	+/-118
18 to 34 years:	15,273	+/-118	347	+/-92
With a disability	1,394	+/-247	52	+/-36
No disability	13,879	+/-262	295	+/-80
35 to 64 years:	34,931	+/-146	575	+/-117
With a disability	6,160	+/-470	177	+/-96

	Davidson County, North Carolina		Census Tract 508, Rowan County, North Carolina	
	Estimate	Margin of Error	Estimate	Margin of Error
No disability	28,771	+/-492	398	+/-103
65 to 74 years:	8,506	+/-84	160	+/-62
With a disability	2,492	+/-228	60	+/-51
No disability	6,014	+/-232	100	+/-37
75 years and over:	6,221	+/-188	79	+/-41
With a disability	3,069	+/-315	65	+/-39
No disability	3,152	+/-308	14	+/-16

Data are based on a sample and are subject to sampling variability. The degree of uncertainty for an estimate arising from sampling variability is represented through the use of a margin of error. The value shown here is the 90 percent margin of error. The margin of error can be interpreted roughly as providing a 90 percent probability that the interval defined by the estimate minus the margin of error and the estimate plus the margin of error (the lower and upper confidence bounds) contains the true value. In addition to sampling variability, the ACS estimates are subject to nonsampling error (for a discussion of nonsampling variability, see Accuracy of the Data). The effect of nonsampling error is not represented in these tables.

The Census Bureau introduced a new set of disability questions in the 2008 ACS questionnaire. Accordingly, comparisons of disability data from 2008 or later with data from prior years are not recommended. For more information on these questions and their evaluation in the 2006 ACS Content Test, see the Evaluation Report Covering Disability.

While the 2012-2016 American Community Survey (ACS) data generally reflect the February 2013 Office of Management and Budget (OMB) definitions of metropolitan and micropolitan statistical areas; in certain instances the names, codes, and boundaries of the principal cities shown in ACS tables may differ from the OMB definitions due to differences in the effective dates of the geographic entities.

Estimates of urban and rural population, housing units, and characteristics reflect boundaries of urban areas defined based on Census 2010 data. As a result, data for urban and rural areas from the ACS do not necessarily reflect the results of ongoing urbanization.

Source: U.S. Census Bureau, 2012-2016 American Community Survey 5-Year Estimates

Explanation of Symbols:

1. An '***' entry in the margin of error column indicates that either no sample observations or too few sample observations were available to compute a standard error and thus the margin of error. A statistical test is not appropriate.
2. An '-' entry in the estimate column indicates that either no sample observations or too few sample observations were available to compute an estimate, or a ratio of medians cannot be calculated because one or both of the median estimates falls in the lowest interval or upper interval of an open-ended distribution.
3. An '-' following a median estimate means the median falls in the lowest interval of an open-ended distribution.
4. An '+' following a median estimate means the median falls in the upper interval of an open-ended distribution.
5. An '***' entry in the margin of error column indicates that the median falls in the lowest interval or upper interval of an open-ended distribution. A statistical test is not appropriate.
6. An '*****' entry in the margin of error column indicates that the estimate is controlled. A statistical test for sampling variability is not appropriate.
7. An 'N' entry in the estimate and margin of error columns indicates that data for this geographic area cannot be displayed because the number of sample cases is too small.
8. An '(X)' means that the estimate is not applicable or not available.



S1810

DISABILITY CHARACTERISTICS

2012-2016 American Community Survey 5-Year Estimates

Supporting documentation on code lists, subject definitions, data accuracy, and statistical testing can be found on the American Community Survey website in the Data and Documentation section.

Sample size and data quality measures (including coverage rates, allocation rates, and response rates) can be found on the American Community Survey website in the Methodology section.

Tell us what you think. Provide feedback to help make American Community Survey data more useful for you.

Although the American Community Survey (ACS) produces population, demographic and housing unit estimates, it is the Census Bureau's Population Estimates Program that produces and disseminates the official estimates of the population for the nation, states, counties, cities and towns and estimates of housing units for states and counties.

Subject	Davidson County, North Carolina				
	Total		With a disability		Percent with a disability
	Estimate	Margin of Error	Estimate	Margin of Error	Estimate
Total civilian noninstitutionalized population	162,188	+/-358	27,575	+/-1,100	17.0%
SEX					
Male	78,956	+/-331	13,679	+/-720	17.3%
Female	83,232	+/-253	13,896	+/-717	16.7%
RACE AND HISPANIC OR LATINO ORIGIN					
White alone	140,451	+/-689	24,364	+/-988	17.3%
Black or African American alone	14,351	+/-459	2,362	+/-353	16.5%
American Indian and Alaska Native alone	663	+/-228	158	+/-75	23.8%
Asian alone	2,191	+/-194	204	+/-126	9.3%
Native Hawaiian and Other Pacific Islander alone	37	+/-39	10	+/-17	27.0%
Some other race alone	1,967	+/-599	221	+/-116	11.2%
Two or more races	2,528	+/-554	256	+/-125	10.1%
White alone, not Hispanic or Latino	131,827	+/-295	23,724	+/-971	18.0%
Hispanic or Latino (of any race)	10,972	+/-15	875	+/-175	8.0%
AGE					
Under 5 years	9,050	+/-106	126	+/-74	1.4%
5 to 17 years	28,225	+/-116	2,361	+/-317	8.4%
18 to 34 years	30,262	+/-227	2,941	+/-372	9.7%
35 to 64 years	68,103	+/-238	11,805	+/-728	17.3%
65 to 74 years	16,004	+/-135	4,828	+/-398	30.2%
75 years and over	10,544	+/-206	5,514	+/-407	52.3%
DISABILITY TYPE BY DETAILED AGE					
With a hearing difficulty	(X)	(X)	7,750	+/-550	4.8%
Population under 18 years	37,275	+/-46	271	+/-112	0.7%
Population under 5 years	9,050	+/-106	36	+/-39	0.4%
Population 5 to 17 years	28,225	+/-116	235	+/-109	0.8%
Population 18 to 64 years	98,365	+/-293	2,962	+/-411	3.0%

Subject	Davidson County, North Carolina				
	Total		With a disability		Percent with a disability
	Estimate	Margin of Error	Estimate	Margin of Error	Estimate
Population 18 to 34 years	30,262	+/-227	285	+/-113	0.9%
Population 35 to 64 years	68,103	+/-238	2,677	+/-379	3.9%
Population 65 years and over	26,548	+/-245	4,517	+/-395	17.0%
Population 65 to 74 years	16,004	+/-135	1,969	+/-289	12.3%
Population 75 years and over	10,544	+/-206	2,548	+/-273	24.2%
With a vision difficulty	(X)	(X)	5,568	+/-462	3.4%
Population under 18 years	37,275	+/-46	545	+/-154	1.5%
Population under 5 years	9,050	+/-106	104	+/-75	1.1%
Population 5 to 17 years	28,225	+/-116	441	+/-133	1.6%
Population 18 to 64 years	98,365	+/-293	2,832	+/-328	2.9%
Population 18 to 34 years	30,262	+/-227	408	+/-194	1.3%
Population 35 to 64 years	68,103	+/-238	2,424	+/-263	3.6%
Population 65 years and over	26,548	+/-245	2,191	+/-326	8.3%
Population 65 to 74 years	16,004	+/-135	1,036	+/-230	6.5%
Population 75 years and over	10,544	+/-206	1,155	+/-245	11.0%
With a cognitive difficulty	(X)	(X)	10,828	+/-800	7.1%
Population under 18 years	28,225	+/-116	1,867	+/-299	6.6%
Population 18 to 64 years	98,365	+/-293	6,278	+/-625	6.4%
Population 18 to 34 years	30,262	+/-227	2,032	+/-308	6.7%
Population 35 to 64 years	68,103	+/-238	4,246	+/-501	6.2%
Population 65 years and over	26,548	+/-245	2,683	+/-323	10.1%
Population 65 to 74 years	16,004	+/-135	1,225	+/-216	7.7%
Population 75 years and over	10,544	+/-206	1,458	+/-225	13.8%
With an ambulatory difficulty	(X)	(X)	14,507	+/-782	9.5%
Population under 18 years	28,225	+/-116	248	+/-105	0.9%
Population 18 to 64 years	98,365	+/-293	7,809	+/-580	7.9%
Population 18 to 34 years	30,262	+/-227	570	+/-189	1.9%
Population 35 to 64 years	68,103	+/-238	7,239	+/-575	10.6%
Population 65 years and over	26,548	+/-245	6,450	+/-445	24.3%
Population 65 to 74 years	16,004	+/-135	2,988	+/-350	18.7%
Population 75 years and over	10,544	+/-206	3,462	+/-318	32.8%
With a self-care difficulty	(X)	(X)	4,951	+/-514	3.2%
Population under 18 years	28,225	+/-116	365	+/-160	1.3%
Population 18 to 64 years	98,365	+/-293	2,461	+/-408	2.5%
Population 18 to 34 years	30,262	+/-227	301	+/-120	1.0%
Population 35 to 64 years	68,103	+/-238	2,160	+/-381	3.2%
Population 65 years and over	26,548	+/-245	2,125	+/-286	8.0%
Population 65 to 74 years	16,004	+/-135	742	+/-164	4.6%
Population 75 years and over	10,544	+/-206	1,383	+/-228	13.1%
With an independent living difficulty	(X)	(X)	9,975	+/-589	8.0%
Population 18 to 64 years	98,365	+/-293	5,643	+/-460	5.7%
Population 18 to 34 years	30,262	+/-227	1,298	+/-266	4.3%
Population 35 to 64 years	68,103	+/-238	4,345	+/-400	6.4%
Population 65 years and over	26,548	+/-245	4,332	+/-443	16.3%
Population 65 to 74 years	16,004	+/-135	1,618	+/-266	10.1%
Population 75 years and over	10,544	+/-206	2,714	+/-316	25.7%

Subject	Davidson County, North Carolina	Census Tract 508, Rowan County, North Carolina			
	Percent with a disability	Total		With a disability	
	Margin of Error	Estimate	Margin of Error	Estimate	Margin of Error
Total civilian noninstitutionalized population	+/-0.7	3,041	+/-385	650	+/-142
SEX					
Male	+/-0.9	1,465	+/-232	296	+/-102
Female	+/-0.9	1,576	+/-243	354	+/-107
RACE AND HISPANIC OR LATINO ORIGIN					
White alone	+/-0.7	965	+/-245	297	+/-94
Black or African American alone	+/-2.5	1,946	+/-327	350	+/-109
American Indian and Alaska Native alone	+/-10.0	3	+/-7	3	+/-7
Asian alone	+/-5.8	0	+/-12	0	+/-12
Native Hawaiian and Other Pacific Islander alone	+/-45.9	0	+/-12	0	+/-12
Some other race alone	+/-5.8	113	+/-108	0	+/-12
Two or more races	+/-5.0	14	+/-23	0	+/-12
White alone, not Hispanic or Latino	+/-0.7	828	+/-210	289	+/-95
Hispanic or Latino (of any race)	+/-1.6	245	+/-163	8	+/-13
AGE					
Under 5 years	+/-0.8	148	+/-72	0	+/-12
5 to 17 years	+/-1.1	540	+/-150	0	+/-12
18 to 34 years	+/-1.2	754	+/-203	77	+/-55
35 to 64 years	+/-1.1	1,072	+/-160	291	+/-111
65 to 74 years	+/-2.5	342	+/-94	132	+/-63
75 years and over	+/-3.8	185	+/-67	150	+/-64
DISABILITY TYPE BY DETAILED AGE					
With a hearing difficulty	+/-0.3	(X)	(X)	131	+/-67
Population under 18 years	+/-0.3	688	+/-174	0	+/-12
Population under 5 years	+/-0.4	148	+/-72	0	+/-12
Population 5 to 17 years	+/-0.4	540	+/-150	0	+/-12
Population 18 to 64 years	+/-0.4	1,826	+/-273	33	+/-30
Population 18 to 34 years	+/-0.4	754	+/-203	21	+/-22
Population 35 to 64 years	+/-0.6	1,072	+/-160	12	+/-20
Population 65 years and over	+/-1.5	527	+/-110	98	+/-62
Population 65 to 74 years	+/-1.8	342	+/-94	19	+/-18
Population 75 years and over	+/-2.6	185	+/-67	79	+/-58
With a vision difficulty	+/-0.3	(X)	(X)	59	+/-40
Population under 18 years	+/-0.4	688	+/-174	0	+/-12
Population under 5 years	+/-0.8	148	+/-72	0	+/-12
Population 5 to 17 years	+/-0.5	540	+/-150	0	+/-12
Population 18 to 64 years	+/-0.3	1,826	+/-273	17	+/-21
Population 18 to 34 years	+/-0.6	754	+/-203	2	+/-4
Population 35 to 64 years	+/-0.4	1,072	+/-160	15	+/-20
Population 65 years and over	+/-1.2	527	+/-110	42	+/-36
Population 65 to 74 years	+/-1.4	342	+/-94	21	+/-24
Population 75 years and over	+/-2.3	185	+/-67	21	+/-20
With a cognitive difficulty	+/-0.5	(X)	(X)	345	+/-115
Population under 18 years	+/-1.1	540	+/-150	0	+/-12
Population 18 to 64 years	+/-0.6	1,826	+/-273	236	+/-90
Population 18 to 34 years	+/-1.0	754	+/-203	75	+/-54
Population 35 to 64 years	+/-0.7	1,072	+/-160	161	+/-70
Population 65 years and over	+/-1.2	527	+/-110	109	+/-73
Population 65 to 74 years	+/-1.3	342	+/-94	39	+/-37
Population 75 years and over	+/-2.2	185	+/-67	70	+/-59
With an ambulatory difficulty	+/-0.5	(X)	(X)	367	+/-98
Population under 18 years	+/-0.4	540	+/-150	0	+/-12
Population 18 to 64 years	+/-0.6	1,826	+/-273	211	+/-75

Subject	Davidson County, North Carolina	Census Tract 508, Rowan County, North Carolina			
	Percent with a disability	Total		With a disability	
	Margin of Error	Estimate	Margin of Error	Estimate	Margin of Error
Population 18 to 34 years	+/-0.6	754	+/-203	30	+/-32
Population 35 to 64 years	+/-0.9	1,072	+/-160	181	+/-69
Population 65 years and over	+/-1.7	527	+/-110	156	+/-70
Population 65 to 74 years	+/-2.2	342	+/-94	74	+/-48
Population 75 years and over	+/-3.0	185	+/-67	82	+/-46
With a self-care difficulty	+/-0.3	(X)	(X)	82	+/-49
Population under 18 years	+/-0.6	540	+/-150	0	+/-12
Population 18 to 64 years	+/-0.4	1,826	+/-273	42	+/-35
Population 18 to 34 years	+/-0.4	754	+/-203	24	+/-28
Population 35 to 64 years	+/-0.6	1,072	+/-160	18	+/-17
Population 65 years and over	+/-1.1	527	+/-110	40	+/-34
Population 65 to 74 years	+/-1.0	342	+/-94	7	+/-12
Population 75 years and over	+/-2.2	185	+/-67	33	+/-31
With an independent living difficulty	+/-0.5	(X)	(X)	356	+/-112
Population 18 to 64 years	+/-0.5	1,826	+/-273	137	+/-73
Population 18 to 34 years	+/-0.9	754	+/-203	25	+/-31
Population 35 to 64 years	+/-0.6	1,072	+/-160	112	+/-68
Population 65 years and over	+/-1.7	527	+/-110	219	+/-95
Population 65 to 74 years	+/-1.7	342	+/-94	93	+/-62
Population 75 years and over	+/-3.0	185	+/-67	126	+/-64

Subject	Census Tract 508, Rowan County, North Carolina	
	Percent with a disability	
	Estimate	Margin of Error
Total civilian noninstitutionalized population	21.4%	+/-3.9
SEX		
Male	20.2%	+/-6.0
Female	22.5%	+/-6.2
RACE AND HISPANIC OR LATINO ORIGIN		
White alone	30.8%	+/-7.8
Black or African American alone	18.0%	+/-4.9
American Indian and Alaska Native alone	100.0%	+/-100.0
Asian alone	-	**
Native Hawaiian and Other Pacific Islander alone	-	**
Some other race alone	0.0%	+/-24.6
Two or more races	0.0%	+/-79.3
White alone, not Hispanic or Latino	34.9%	+/-7.4
Hispanic or Latino (of any race)	3.3%	+/-5.7
AGE		
Under 5 years	0.0%	+/-19.6
5 to 17 years	0.0%	+/-5.8
18 to 34 years	10.2%	+/-6.4
35 to 64 years	27.1%	+/-8.9
65 to 74 years	38.6%	+/-13.6
75 years and over	81.1%	+/-12.7
DISABILITY TYPE BY DETAILED AGE		
With a hearing difficulty	4.3%	+/-2.1
Population under 18 years	0.0%	+/-4.6
Population under 5 years	0.0%	+/-19.6
Population 5 to 17 years	0.0%	+/-5.8
Population 18 to 64 years	1.8%	+/-1.6
Population 18 to 34 years	2.8%	+/-2.9
Population 35 to 64 years	1.1%	+/-1.8
Population 65 years and over	18.6%	+/-10.4
Population 65 to 74 years	5.6%	+/-5.2
Population 75 years and over	42.7%	+/-23.6
With a vision difficulty	1.9%	+/-1.3
Population under 18 years	0.0%	+/-4.6
Population under 5 years	0.0%	+/-19.6
Population 5 to 17 years	0.0%	+/-5.8
Population 18 to 64 years	0.9%	+/-1.1
Population 18 to 34 years	0.3%	+/-0.6
Population 35 to 64 years	1.4%	+/-1.8
Population 65 years and over	8.0%	+/-6.7
Population 65 to 74 years	6.1%	+/-6.6
Population 75 years and over	11.4%	+/-11.9
With a cognitive difficulty	11.9%	+/-3.5
Population under 18 years	0.0%	+/-5.8
Population 18 to 64 years	12.9%	+/-4.2
Population 18 to 34 years	9.9%	+/-6.4
Population 35 to 64 years	15.0%	+/-5.8
Population 65 years and over	20.7%	+/-12.3
Population 65 to 74 years	11.4%	+/-10.3
Population 75 years and over	37.8%	+/-26.4
With an ambulatory difficulty	12.7%	+/-3.3
Population under 18 years	0.0%	+/-5.8
Population 18 to 64 years	11.6%	+/-3.6
Population 18 to 34 years	4.0%	+/-4.0

Subject	Census Tract 508, Rowan County, North Carolina	
	Percent with a disability	
	Estimate	Margin of Error
Population 35 to 64 years	16.9%	+/-5.6
Population 65 years and over	29.6%	+/-12.2
Population 65 to 74 years	21.6%	+/-12.5
Population 75 years and over	44.3%	+/-24.5
With a self-care difficulty	2.8%	+/-1.7
Population under 18 years	0.0%	+/-5.8
Population 18 to 64 years	2.3%	+/-1.8
Population 18 to 34 years	3.2%	+/-3.3
Population 35 to 64 years	1.7%	+/-1.6
Population 65 years and over	7.6%	+/-7.1
Population 65 to 74 years	2.0%	+/-3.6
Population 75 years and over	17.8%	+/-17.9
With an independent living difficulty	15.1%	+/-4.0
Population 18 to 64 years	7.5%	+/-3.6
Population 18 to 34 years	3.3%	+/-3.9
Population 35 to 64 years	10.4%	+/-5.9
Population 65 years and over	41.6%	+/-14.4
Population 65 to 74 years	27.2%	+/-15.0
Population 75 years and over	68.1%	+/-21.9

Data are based on a sample and are subject to sampling variability. The degree of uncertainty for an estimate arising from sampling variability is represented through the use of a margin of error. The value shown here is the 90 percent margin of error. The margin of error can be interpreted roughly as providing a 90 percent probability that the interval defined by the estimate minus the margin of error and the estimate plus the margin of error (the lower and upper confidence bounds) contains the true value. In addition to sampling variability, the ACS estimates are subject to nonsampling error (for a discussion of nonsampling variability, see Accuracy of the Data). The effect of nonsampling error is not represented in these tables.

The Census Bureau introduced a new set of disability questions in the 2008 ACS questionnaire. Accordingly, comparisons of disability data from 2008 or later with data from prior years are not recommended. For more information on these questions and their evaluation in the 2006 ACS Content Test, see the Evaluation Report Covering Disability.

While the 2012-2016 American Community Survey (ACS) data generally reflect the February 2013 Office of Management and Budget (OMB) definitions of metropolitan and micropolitan statistical areas; in certain instances the names, codes, and boundaries of the principal cities shown in ACS tables may differ from the OMB definitions due to differences in the effective dates of the geographic entities.

Estimates of urban and rural population, housing units, and characteristics reflect boundaries of urban areas defined based on Census 2010 data. As a result, data for urban and rural areas from the ACS do not necessarily reflect the results of ongoing urbanization.

Source: U.S. Census Bureau, 2012-2016 American Community Survey 5-Year Estimates

Explanation of Symbols:

1. An '***' entry in the margin of error column indicates that either no sample observations or too few sample observations were available to compute a standard error and thus the margin of error. A statistical test is not appropriate.
2. An '-' entry in the estimate column indicates that either no sample observations or too few sample observations were available to compute an estimate, or a ratio of medians cannot be calculated because one or both of the median estimates falls in the lowest interval or upper interval of an open-ended distribution.
3. An '-' following a median estimate means the median falls in the lowest interval of an open-ended distribution.
4. An '+' following a median estimate means the median falls in the upper interval of an open-ended distribution.
5. An '***' entry in the margin of error column indicates that the median falls in the lowest interval or upper interval of an open-ended distribution. A statistical test is not appropriate.
6. An '*****' entry in the margin of error column indicates that the estimate is controlled. A statistical test for sampling variability is not appropriate.
7. An 'N' entry in the estimate and margin of error columns indicates that data for this geographic area cannot be displayed because the number of sample cases is too small.
8. An '(X)' means that the estimate is not applicable or not available.

ARIZON
NEW MEXICO

OKLAHOMA

ARKANSAS

TENNESSEE

NORTH CAROLINA

SOUTH CAROLINA

B18101

SEX BY AGE BY DISABILITY STATUS

Universe: Civilian noninstitutionalized population

2012-2016 American Community Survey 5-Year Estimates

Supporting documentation on code lists, subject definitions, data accuracy, and statistical testing can be found on the American Community Survey website in the Data and Documentation section.

Sample size and data quality measures (including coverage rates, allocation rates, and response rates) can be found on the American Community Survey website in the Methodology section.

Tell us what you think. Provide feedback to help make American Community Survey data more useful for you.

Although the American Community Survey (ACS) produces population, demographic and housing unit estimates, it is the Census Bureau's Population Estimates Program that produces and disseminates the official estimates of the population for the nation, states, counties, cities and towns and estimates of housing units for states and counties.

	Davidson County, North Carolina	
	Estimate	Margin of Error
Total:	162,188	+/-358
Male:	78,956	+/-331
Under 5 years:	4,571	+/-79
With a disability	64	+/-63
No disability	4,507	+/-107
5 to 17 years:	14,403	+/-109
With a disability	1,642	+/-266
No disability	12,761	+/-303
18 to 34 years:	14,989	+/-182
With a disability	1,547	+/-292
No disability	13,442	+/-314
35 to 64 years:	33,172	+/-207
With a disability	5,645	+/-453
No disability	27,527	+/-503
65 to 74 years:	7,498	+/-111
With a disability	2,336	+/-277
No disability	5,162	+/-275
75 years and over:	4,323	+/-98
With a disability	2,445	+/-194
No disability	1,878	+/-212
Female:	83,232	+/-253
Under 5 years:	4,479	+/-96
With a disability	62	+/-43
No disability	4,417	+/-102
5 to 17 years:	13,822	+/-59
With a disability	719	+/-186
No disability	13,103	+/-187
18 to 34 years:	15,273	+/-118
With a disability	1,394	+/-247
No disability	13,879	+/-262
35 to 64 years:	34,931	+/-146
With a disability	6,160	+/-470
No disability	28,771	+/-492

	Davidson County, North Carolina	
	Estimate	Margin of Error
65 to 74 years:	8,506	+/-84
With a disability	2,492	+/-228
No disability	6,014	+/-232
75 years and over:	6,221	+/-188
With a disability	3,069	+/-315
No disability	3,152	+/-308

Data are based on a sample and are subject to sampling variability. The degree of uncertainty for an estimate arising from sampling variability is represented through the use of a margin of error. The value shown here is the 90 percent margin of error. The margin of error can be interpreted roughly as providing a 90 percent probability that the interval defined by the estimate minus the margin of error and the estimate plus the margin of error (the lower and upper confidence bounds) contains the true value. In addition to sampling variability, the ACS estimates are subject to nonsampling error (for a discussion of nonsampling variability, see Accuracy of the Data). The effect of nonsampling error is not represented in these tables.

The Census Bureau introduced a new set of disability questions in the 2008 ACS questionnaire. Accordingly, comparisons of disability data from 2008 or later with data from prior years are not recommended. For more information on these questions and their evaluation in the 2006 ACS Content Test, see the Evaluation Report Covering Disability.

While the 2012-2016 American Community Survey (ACS) data generally reflect the February 2013 Office of Management and Budget (OMB) definitions of metropolitan and micropolitan statistical areas; in certain instances the names, codes, and boundaries of the principal cities shown in ACS tables may differ from the OMB definitions due to differences in the effective dates of the geographic entities.

Estimates of urban and rural population, housing units, and characteristics reflect boundaries of urban areas defined based on Census 2010 data. As a result, data for urban and rural areas from the ACS do not necessarily reflect the results of ongoing urbanization.

Source: U.S. Census Bureau, 2012-2016 American Community Survey 5-Year Estimates

Explanation of Symbols:

1. An '***' entry in the margin of error column indicates that either no sample observations or too few sample observations were available to compute a standard error and thus the margin of error. A statistical test is not appropriate.
2. An '-' entry in the estimate column indicates that either no sample observations or too few sample observations were available to compute an estimate, or a ratio of medians cannot be calculated because one or both of the median estimates falls in the lowest interval or upper interval of an open-ended distribution.
3. An '-' following a median estimate means the median falls in the lowest interval of an open-ended distribution.
4. An '+' following a median estimate means the median falls in the upper interval of an open-ended distribution.
5. An '***' entry in the margin of error column indicates that the median falls in the lowest interval or upper interval of an open-ended distribution. A statistical test is not appropriate.
6. An '*****' entry in the margin of error column indicates that the estimate is controlled. A statistical test for sampling variability is not appropriate.
7. An 'N' entry in the estimate and margin of error columns indicates that data for this geographic area cannot be displayed because the number of sample cases is too small.
8. An '(X)' means that the estimate is not applicable or not available.



S1810

DISABILITY CHARACTERISTICS

2012-2016 American Community Survey 5-Year Estimates

Supporting documentation on code lists, subject definitions, data accuracy, and statistical testing can be found on the American Community Survey website in the Data and Documentation section.

Sample size and data quality measures (including coverage rates, allocation rates, and response rates) can be found on the American Community Survey website in the Methodology section.

Tell us what you think. Provide feedback to help make American Community Survey data more useful for you.

Although the American Community Survey (ACS) produces population, demographic and housing unit estimates, it is the Census Bureau's Population Estimates Program that produces and disseminates the official estimates of the population for the nation, states, counties, cities and towns and estimates of housing units for states and counties.

Subject	Davidson County, North Carolina				
	Total		With a disability		Percent with a disability
	Estimate	Margin of Error	Estimate	Margin of Error	Estimate
Total civilian noninstitutionalized population	162,188	+/-358	27,575	+/-1,100	17.0%
SEX					
Male	78,956	+/-331	13,679	+/-720	17.3%
Female	83,232	+/-253	13,896	+/-717	16.7%
RACE AND HISPANIC OR LATINO ORIGIN					
White alone	140,451	+/-689	24,364	+/-988	17.3%
Black or African American alone	14,351	+/-459	2,362	+/-353	16.5%
American Indian and Alaska Native alone	663	+/-228	158	+/-75	23.8%
Asian alone	2,191	+/-194	204	+/-126	9.3%
Native Hawaiian and Other Pacific Islander alone	37	+/-39	10	+/-17	27.0%
Some other race alone	1,967	+/-599	221	+/-116	11.2%
Two or more races	2,528	+/-554	256	+/-125	10.1%
White alone, not Hispanic or Latino	131,827	+/-295	23,724	+/-971	18.0%
Hispanic or Latino (of any race)	10,972	+/-15	875	+/-175	8.0%
AGE					
Under 5 years	9,050	+/-106	126	+/-74	1.4%
5 to 17 years	28,225	+/-116	2,361	+/-317	8.4%
18 to 34 years	30,262	+/-227	2,941	+/-372	9.7%
35 to 64 years	68,103	+/-238	11,805	+/-728	17.3%
65 to 74 years	16,004	+/-135	4,828	+/-398	30.2%
75 years and over	10,544	+/-206	5,514	+/-407	52.3%
DISABILITY TYPE BY DETAILED AGE					
With a hearing difficulty	(X)	(X)	7,750	+/-550	4.8%
Population under 18 years	37,275	+/-46	271	+/-112	0.7%
Population under 5 years	9,050	+/-106	36	+/-39	0.4%
Population 5 to 17 years	28,225	+/-116	235	+/-109	0.8%
Population 18 to 64 years	98,365	+/-293	2,962	+/-411	3.0%

Subject	Davidson County, North Carolina				
	Total		With a disability		Percent with a disability
	Estimate	Margin of Error	Estimate	Margin of Error	Estimate
Population 18 to 34 years	30,262	+/-227	285	+/-113	0.9%
Population 35 to 64 years	68,103	+/-238	2,677	+/-379	3.9%
Population 65 years and over	26,548	+/-245	4,517	+/-395	17.0%
Population 65 to 74 years	16,004	+/-135	1,969	+/-289	12.3%
Population 75 years and over	10,544	+/-206	2,548	+/-273	24.2%
With a vision difficulty	(X)	(X)	5,568	+/-462	3.4%
Population under 18 years	37,275	+/-46	545	+/-154	1.5%
Population under 5 years	9,050	+/-106	104	+/-75	1.1%
Population 5 to 17 years	28,225	+/-116	441	+/-133	1.6%
Population 18 to 64 years	98,365	+/-293	2,832	+/-328	2.9%
Population 18 to 34 years	30,262	+/-227	408	+/-194	1.3%
Population 35 to 64 years	68,103	+/-238	2,424	+/-263	3.6%
Population 65 years and over	26,548	+/-245	2,191	+/-326	8.3%
Population 65 to 74 years	16,004	+/-135	1,036	+/-230	6.5%
Population 75 years and over	10,544	+/-206	1,155	+/-245	11.0%
With a cognitive difficulty	(X)	(X)	10,828	+/-800	7.1%
Population under 18 years	28,225	+/-116	1,867	+/-299	6.6%
Population 18 to 64 years	98,365	+/-293	6,278	+/-625	6.4%
Population 18 to 34 years	30,262	+/-227	2,032	+/-308	6.7%
Population 35 to 64 years	68,103	+/-238	4,246	+/-501	6.2%
Population 65 years and over	26,548	+/-245	2,683	+/-323	10.1%
Population 65 to 74 years	16,004	+/-135	1,225	+/-216	7.7%
Population 75 years and over	10,544	+/-206	1,458	+/-225	13.8%
With an ambulatory difficulty	(X)	(X)	14,507	+/-782	9.5%
Population under 18 years	28,225	+/-116	248	+/-105	0.9%
Population 18 to 64 years	98,365	+/-293	7,809	+/-580	7.9%
Population 18 to 34 years	30,262	+/-227	570	+/-189	1.9%
Population 35 to 64 years	68,103	+/-238	7,239	+/-575	10.6%
Population 65 years and over	26,548	+/-245	6,450	+/-445	24.3%
Population 65 to 74 years	16,004	+/-135	2,988	+/-350	18.7%
Population 75 years and over	10,544	+/-206	3,462	+/-318	32.8%
With a self-care difficulty	(X)	(X)	4,951	+/-514	3.2%
Population under 18 years	28,225	+/-116	365	+/-160	1.3%
Population 18 to 64 years	98,365	+/-293	2,461	+/-408	2.5%
Population 18 to 34 years	30,262	+/-227	301	+/-120	1.0%
Population 35 to 64 years	68,103	+/-238	2,160	+/-381	3.2%
Population 65 years and over	26,548	+/-245	2,125	+/-286	8.0%
Population 65 to 74 years	16,004	+/-135	742	+/-164	4.6%
Population 75 years and over	10,544	+/-206	1,383	+/-228	13.1%
With an independent living difficulty	(X)	(X)	9,975	+/-589	8.0%
Population 18 to 64 years	98,365	+/-293	5,643	+/-460	5.7%
Population 18 to 34 years	30,262	+/-227	1,298	+/-266	4.3%
Population 35 to 64 years	68,103	+/-238	4,345	+/-400	6.4%
Population 65 years and over	26,548	+/-245	4,332	+/-443	16.3%
Population 65 to 74 years	16,004	+/-135	1,618	+/-266	10.1%
Population 75 years and over	10,544	+/-206	2,714	+/-316	25.7%

Subject	Davidson County, North Carolina
	Percent with a disability
	Margin of Error
Total civilian noninstitutionalized population	+/-0.7
SEX	
Male	+/-0.9
Female	+/-0.9
RACE AND HISPANIC OR LATINO ORIGIN	
White alone	+/-0.7
Black or African American alone	+/-2.5
American Indian and Alaska Native alone	+/-10.0
Asian alone	+/-5.8
Native Hawaiian and Other Pacific Islander alone	+/-45.9
Some other race alone	+/-5.8
Two or more races	+/-5.0
White alone, not Hispanic or Latino	+/-0.7
Hispanic or Latino (of any race)	+/-1.6
AGE	
Under 5 years	+/-0.8
5 to 17 years	+/-1.1
18 to 34 years	+/-1.2
35 to 64 years	+/-1.1
65 to 74 years	+/-2.5
75 years and over	+/-3.8
DISABILITY TYPE BY DETAILED AGE	
With a hearing difficulty	+/-0.3
Population under 18 years	+/-0.3
Population under 5 years	+/-0.4
Population 5 to 17 years	+/-0.4
Population 18 to 64 years	+/-0.4
Population 18 to 34 years	+/-0.4
Population 35 to 64 years	+/-0.6
Population 65 years and over	+/-1.5
Population 65 to 74 years	+/-1.8
Population 75 years and over	+/-2.6
With a vision difficulty	+/-0.3
Population under 18 years	+/-0.4
Population under 5 years	+/-0.8
Population 5 to 17 years	+/-0.5
Population 18 to 64 years	+/-0.3
Population 18 to 34 years	+/-0.6
Population 35 to 64 years	+/-0.4
Population 65 years and over	+/-1.2
Population 65 to 74 years	+/-1.4
Population 75 years and over	+/-2.3
With a cognitive difficulty	+/-0.5
Population under 18 years	+/-1.1
Population 18 to 64 years	+/-0.6
Population 18 to 34 years	+/-1.0
Population 35 to 64 years	+/-0.7
Population 65 years and over	+/-1.2
Population 65 to 74 years	+/-1.3
Population 75 years and over	+/-2.2
With an ambulatory difficulty	+/-0.5
Population under 18 years	+/-0.4
Population 18 to 64 years	+/-0.6

Subject	Davidson County, North Carolina
	Percent with a disability
	Margin of Error
Population 18 to 34 years	+/-0.6
Population 35 to 64 years	+/-0.9
Population 65 years and over	+/-1.7
Population 65 to 74 years	+/-2.2
Population 75 years and over	+/-3.0
With a self-care difficulty	+/-0.3
Population under 18 years	+/-0.6
Population 18 to 64 years	+/-0.4
Population 18 to 34 years	+/-0.4
Population 35 to 64 years	+/-0.6
Population 65 years and over	+/-1.1
Population 65 to 74 years	+/-1.0
Population 75 years and over	+/-2.2
With an independent living difficulty	+/-0.5
Population 18 to 64 years	+/-0.5
Population 18 to 34 years	+/-0.9
Population 35 to 64 years	+/-0.6
Population 65 years and over	+/-1.7
Population 65 to 74 years	+/-1.7
Population 75 years and over	+/-3.0

Data are based on a sample and are subject to sampling variability. The degree of uncertainty for an estimate arising from sampling variability is represented through the use of a margin of error. The value shown here is the 90 percent margin of error. The margin of error can be interpreted roughly as providing a 90 percent probability that the interval defined by the estimate minus the margin of error and the estimate plus the margin of error (the lower and upper confidence bounds) contains the true value. In addition to sampling variability, the ACS estimates are subject to nonsampling error (for a discussion of nonsampling variability, see Accuracy of the Data). The effect of nonsampling error is not represented in these tables.

The Census Bureau introduced a new set of disability questions in the 2008 ACS questionnaire. Accordingly, comparisons of disability data from 2008 or later with data from prior years are not recommended. For more information on these questions and their evaluation in the 2006 ACS Content Test, see the Evaluation Report Covering Disability.

While the 2012-2016 American Community Survey (ACS) data generally reflect the February 2013 Office of Management and Budget (OMB) definitions of metropolitan and micropolitan statistical areas; in certain instances the names, codes, and boundaries of the principal cities shown in ACS tables may differ from the OMB definitions due to differences in the effective dates of the geographic entities.

Estimates of urban and rural population, housing units, and characteristics reflect boundaries of urban areas defined based on Census 2010 data. As a result, data for urban and rural areas from the ACS do not necessarily reflect the results of ongoing urbanization.

Source: U.S. Census Bureau, 2012-2016 American Community Survey 5-Year Estimates

Explanation of Symbols:

1. An '***' entry in the margin of error column indicates that either no sample observations or too few sample observations were available to compute a standard error and thus the margin of error. A statistical test is not appropriate.
2. An '-' entry in the estimate column indicates that either no sample observations or too few sample observations were available to compute an estimate, or a ratio of medians cannot be calculated because one or both of the median estimates falls in the lowest interval or upper interval of an open-ended distribution.
3. An '-' following a median estimate means the median falls in the lowest interval of an open-ended distribution.
4. An '+' following a median estimate means the median falls in the upper interval of an open-ended distribution.
5. An '***' entry in the margin of error column indicates that the median falls in the lowest interval or upper interval of an open-ended distribution. A statistical test is not appropriate.
6. An '*****' entry in the margin of error column indicates that the estimate is controlled. A statistical test for sampling variability is not appropriate.
7. An 'N' entry in the estimate and margin of error columns indicates that data for this geographic area cannot be displayed because the number of sample cases is too small.
8. An '(X)' means that the estimate is not applicable or not available.



S1810

DISABILITY CHARACTERISTICS

2012-2016 American Community Survey 5-Year Estimates

Supporting documentation on code lists, subject definitions, data accuracy, and statistical testing can be found on the American Community Survey website in the Data and Documentation section.

Sample size and data quality measures (including coverage rates, allocation rates, and response rates) can be found on the American Community Survey website in the Methodology section.

Tell us what you think. Provide feedback to help make American Community Survey data more useful for you.

Although the American Community Survey (ACS) produces population, demographic and housing unit estimates, it is the Census Bureau's Population Estimates Program that produces and disseminates the official estimates of the population for the nation, states, counties, cities and towns and estimates of housing units for states and counties.

Subject	Census Tract 617.01, Davidson County, North Carolina					
	Total		With a disability		Percent with a disability	
	Estimate	Margin of Error	Estimate	Margin of Error	Estimate	Margin of Error
Total civilian noninstitutionalized population	4,847	+/-405	719	+/-157	14.8%	+/-3.4
SEX						
Male	2,420	+/-311	318	+/-96	13.1%	+/-4.2
Female	2,427	+/-214	401	+/-126	16.5%	+/-4.7
RACE AND HISPANIC OR LATINO ORIGIN						
White alone	4,675	+/-431	680	+/-158	14.5%	+/-3.5
Black or African American alone	92	+/-101	20	+/-32	21.7%	+/-22.6
American Indian and Alaska Native alone	8	+/-13	8	+/-13	100.0%	+/-100.0
Asian alone	0	+/-12	0	+/-12	-	**
Native Hawaiian and Other Pacific Islander alone	0	+/-12	0	+/-12	-	**
Some other race alone	38	+/-58	0	+/-12	0.0%	+/-48.1
Two or more races	34	+/-30	11	+/-17	32.4%	+/-44.8
White alone, not Hispanic or Latino	4,588	+/-444	680	+/-158	14.8%	+/-3.6
Hispanic or Latino (of any race)	125	+/-111	0	+/-12	0.0%	+/-22.6

Subject	Census Tract 617.01, Davidson County, North Carolina					
	Total		With a disability		Percent with a disability	
	Estimate	Margin of Error	Estimate	Margin of Error	Estimate	Margin of Error
AGE						
Under 5 years	398	+/-153	6	+/-9	1.5%	+/-2.3
5 to 17 years	713	+/-202	56	+/-55	7.9%	+/-7.3
18 to 34 years	991	+/-200	101	+/-71	10.2%	+/-6.7
35 to 64 years	1,917	+/-227	252	+/-87	13.1%	+/-4.4
65 to 74 years	463	+/-134	140	+/-77	30.2%	+/-10.6
75 years and over	365	+/-103	164	+/-77	44.9%	+/-14.5
DISABILITY TYPE BY DETAILED AGE						
With a hearing difficulty	(X)	(X)	223	+/-80	4.6%	+/-1.7
Population under 18 years	1,111	+/-243	18	+/-27	1.6%	+/-2.3
Population under 5 years	398	+/-153	0	+/-12	0.0%	+/-7.8
Population 5 to 17 years	713	+/-202	18	+/-27	2.5%	+/-3.5
Population 18 to 64 years	2,908	+/-298	86	+/-54	3.0%	+/-1.9
Population 18 to 34 years	991	+/-200	0	+/-12	0.0%	+/-3.2
Population 35 to 64 years	1,917	+/-227	86	+/-54	4.5%	+/-2.8
Population 65 years and over	828	+/-140	119	+/-54	14.4%	+/-5.8
Population 65 to 74 years	463	+/-134	63	+/-47	13.6%	+/-8.6
Population 75 years and over	365	+/-103	56	+/-41	15.3%	+/-9.7
With a vision difficulty	(X)	(X)	147	+/-71	3.0%	+/-1.5
Population under 18 years	1,111	+/-243	6	+/-9	0.5%	+/-0.8
Population under 5 years	398	+/-153	6	+/-9	1.5%	+/-2.3
Population 5 to 17 years	713	+/-202	0	+/-12	0.0%	+/-4.5
Population 18 to 64 years	2,908	+/-298	96	+/-57	3.3%	+/-2.0
Population 18 to 34 years	991	+/-200	26	+/-40	2.6%	+/-4.1
Population 35 to 64 years	1,917	+/-227	70	+/-52	3.7%	+/-2.7
Population 65 years and over	828	+/-140	45	+/-35	5.4%	+/-4.1
Population 65 to 74 years	463	+/-134	0	+/-12	0.0%	+/-6.8
Population 75 years and over	365	+/-103	45	+/-35	12.3%	+/-9.0
With a cognitive difficulty	(X)	(X)	272	+/-115	6.1%	+/-2.6
Population under 18 years	713	+/-202	38	+/-48	5.3%	+/-6.8
Population 18 to 64 years	2,908	+/-298	143	+/-70	4.9%	+/-2.4
Population 18 to 34 years	991	+/-200	62	+/-58	6.3%	+/-5.6
Population 35 to 64 years	1,917	+/-227	81	+/-54	4.2%	+/-2.8
Population 65 years and over	828	+/-140	91	+/-66	11.0%	+/-6.8
Population 65 to 74 years	463	+/-134	43	+/-53	9.3%	+/-9.9
Population 75 years and over	365	+/-103	48	+/-37	13.2%	+/-9.5
With an ambulatory difficulty	(X)	(X)	337	+/-119	7.6%	+/-2.9
Population under 18 years	713	+/-202	0	+/-12	0.0%	+/-4.5
Population 18 to 64 years	2,908	+/-298	151	+/-70	5.2%	+/-2.4
Population 18 to 34 years	991	+/-200	13	+/-20	1.3%	+/-2.0
Population 35 to 64 years	1,917	+/-227	138	+/-66	7.2%	+/-3.4
Population 65 years and over	828	+/-140	186	+/-89	22.5%	+/-8.2

Subject	Census Tract 617.01, Davidson County, North Carolina					
	Total		With a disability		Percent with a disability	
	Estimate	Margin of Error	Estimate	Margin of Error	Estimate	Margin of Error
Population 65 to 74 years	463	+/-134	86	+/-70	18.6%	+/-12.1
Population 75 years and over	365	+/-103	100	+/-57	27.4%	+/-12.7
With a self-care difficulty	(X)	(X)	143	+/-63	3.2%	+/-1.5
Population under 18 years	713	+/-202	0	+/-12	0.0%	+/-4.5
Population 18 to 64 years	2,908	+/-298	84	+/-55	2.9%	+/-1.9
Population 18 to 34 years	991	+/-200	13	+/-20	1.3%	+/-2.0
Population 35 to 64 years	1,917	+/-227	71	+/-52	3.7%	+/-2.7
Population 65 years and over	828	+/-140	59	+/-38	7.1%	+/-4.6
Population 65 to 74 years	463	+/-134	21	+/-23	4.5%	+/-5.1
Population 75 years and over	365	+/-103	38	+/-33	10.4%	+/-8.0
With an independent living difficulty	(X)	(X)	216	+/-78	5.8%	+/-2.1
Population 18 to 64 years	2,908	+/-298	86	+/-53	3.0%	+/-1.8
Population 18 to 34 years	991	+/-200	13	+/-20	1.3%	+/-2.0
Population 35 to 64 years	1,917	+/-227	73	+/-48	3.8%	+/-2.5
Population 65 years and over	828	+/-140	130	+/-60	15.7%	+/-6.1
Population 65 to 74 years	463	+/-134	68	+/-51	14.7%	+/-9.0
Population 75 years and over	365	+/-103	62	+/-38	17.0%	+/-8.9

Subject	Census Tract 617.02, Davidson County, North Carolina					
	Total		With a disability		Percent with a disability	
	Estimate	Margin of Error	Estimate	Margin of Error	Estimate	Margin of Error
Total civilian noninstitutionalized population	6,257	+/-543	1,168	+/-267	18.7%	+/-4.0
SEX						
Male	3,014	+/-550	587	+/-164	19.5%	+/-5.5
Female	3,243	+/-353	581	+/-169	17.9%	+/-5.4
RACE AND HISPANIC OR LATINO ORIGIN						
White alone	6,097	+/-557	1,135	+/-265	18.6%	+/-4.0
Black or African American alone	130	+/-99	33	+/-41	25.4%	+/-30.4
American Indian and Alaska Native alone	30	+/-37	0	+/-17	0.0%	+/-54.1
Asian alone	0	+/-17	0	+/-17	-	**
Native Hawaiian and Other Pacific Islander alone	0	+/-17	0	+/-17	-	**
Some other race alone	0	+/-17	0	+/-17	-	**
Two or more races	0	+/-17	0	+/-17	-	**
White alone, not Hispanic or Latino	5,869	+/-532	1,107	+/-257	18.9%	+/-4.1
Hispanic or Latino (of any race)	228	+/-231	28	+/-45	12.3%	+/-27.3
AGE						
Under 5 years	206	+/-138	16	+/-26	7.8%	+/-13.6
5 to 17 years	1,278	+/-259	88	+/-70	6.9%	+/-5.3
18 to 34 years	792	+/-209	26	+/-32	3.3%	+/-4.0
35 to 64 years	3,046	+/-311	688	+/-194	22.6%	+/-6.0
65 to 74 years	595	+/-126	213	+/-121	35.8%	+/-16.6
75 years and over	340	+/-114	137	+/-76	40.3%	+/-19.6
DISABILITY TYPE BY DETAILED AGE						
With a hearing difficulty	(X)	(X)	343	+/-162	5.5%	+/-2.6
Population under 18 years	1,484	+/-240	19	+/-31	1.3%	+/-2.1
Population under 5 years	206	+/-138	0	+/-17	0.0%	+/-14.6
Population 5 to 17 years	1,278	+/-259	19	+/-31	1.5%	+/-2.5
Population 18 to 64 years	3,838	+/-384	137	+/-107	3.6%	+/-2.8
Population 18 to 34 years	792	+/-209	0	+/-17	0.0%	+/-4.0
Population 35 to 64 years	3,046	+/-311	137	+/-107	4.5%	+/-3.4
Population 65 years and over	935	+/-121	187	+/-90	20.0%	+/-9.2
Population 65 to 74 years	595	+/-126	101	+/-75	17.0%	+/-11.3
Population 75 years and over	340	+/-114	86	+/-58	25.3%	+/-15.7
With a vision difficulty	(X)	(X)	307	+/-124	4.9%	+/-2.0
Population under 18 years	1,484	+/-240	46	+/-46	3.1%	+/-3.1
Population under 5 years	206	+/-138	16	+/-26	7.8%	+/-13.6
Population 5 to 17 years	1,278	+/-259	30	+/-38	2.3%	+/-3.0
Population 18 to 64 years	3,838	+/-384	140	+/-67	3.6%	+/-1.8
Population 18 to 34 years	792	+/-209	11	+/-21	1.4%	+/-2.7
Population 35 to 64 years	3,046	+/-311	129	+/-66	4.2%	+/-2.2

Subject	Census Tract 617.02, Davidson County, North Carolina					
	Total		With a disability		Percent with a disability	
	Estimate	Margin of Error	Estimate	Margin of Error	Estimate	Margin of Error
Population 65 years and over	935	+/-121	121	+/-82	12.9%	+/-7.8
Population 65 to 74 years	595	+/-126	110	+/-80	18.5%	+/-11.8
Population 75 years and over	340	+/-114	11	+/-18	3.2%	+/-5.6
With a cognitive difficulty	(X)	(X)	428	+/-173	7.1%	+/-2.7
Population under 18 years	1,278	+/-259	69	+/-64	5.4%	+/-4.9
Population 18 to 64 years	3,838	+/-384	286	+/-139	7.5%	+/-3.5
Population 18 to 34 years	792	+/-209	15	+/-25	1.9%	+/-3.2
Population 35 to 64 years	3,046	+/-311	271	+/-140	8.9%	+/-4.5
Population 65 years and over	935	+/-121	73	+/-50	7.8%	+/-5.1
Population 65 to 74 years	595	+/-126	33	+/-34	5.5%	+/-5.7
Population 75 years and over	340	+/-114	40	+/-36	11.8%	+/-11.0
With an ambulatory difficulty	(X)	(X)	595	+/-167	9.8%	+/-2.6
Population under 18 years	1,278	+/-259	0	+/-17	0.0%	+/-2.5
Population 18 to 64 years	3,838	+/-384	377	+/-140	9.8%	+/-3.4
Population 18 to 34 years	792	+/-209	0	+/-17	0.0%	+/-4.0
Population 35 to 64 years	3,046	+/-311	377	+/-140	12.4%	+/-4.3
Population 65 years and over	935	+/-121	218	+/-99	23.3%	+/-8.9
Population 65 to 74 years	595	+/-126	114	+/-73	19.2%	+/-10.7
Population 75 years and over	340	+/-114	104	+/-70	30.6%	+/-18.2
With a self-care difficulty	(X)	(X)	175	+/-110	2.9%	+/-1.7
Population under 18 years	1,278	+/-259	0	+/-17	0.0%	+/-2.5
Population 18 to 64 years	3,838	+/-384	110	+/-88	2.9%	+/-2.2
Population 18 to 34 years	792	+/-209	0	+/-17	0.0%	+/-4.0
Population 35 to 64 years	3,046	+/-311	110	+/-88	3.6%	+/-2.8
Population 65 years and over	935	+/-121	65	+/-53	7.0%	+/-5.3
Population 65 to 74 years	595	+/-126	35	+/-40	5.9%	+/-6.6
Population 75 years and over	340	+/-114	30	+/-34	8.8%	+/-10.1
With an independent living difficulty	(X)	(X)	416	+/-161	8.7%	+/-3.2
Population 18 to 64 years	3,838	+/-384	268	+/-130	7.0%	+/-3.1
Population 18 to 34 years	792	+/-209	0	+/-17	0.0%	+/-4.0
Population 35 to 64 years	3,046	+/-311	268	+/-130	8.8%	+/-3.9
Population 65 years and over	935	+/-121	148	+/-83	15.8%	+/-8.0
Population 65 to 74 years	595	+/-126	52	+/-45	8.7%	+/-7.5
Population 75 years and over	340	+/-114	96	+/-68	28.2%	+/-18.0

Subject	Census Tract 617.03, Davidson County, North Carolina					
	Total		With a disability		Percent with a disability	
	Estimate	Margin of Error	Estimate	Margin of Error	Estimate	Margin of Error
Total civilian noninstitutionalized population	4,445	+/-492	670	+/-175	15.1%	+/-3.5
SEX						
Male	2,335	+/-330	368	+/-141	15.8%	+/-5.0
Female	2,110	+/-234	302	+/-114	14.3%	+/-5.4
RACE AND HISPANIC OR LATINO ORIGIN						
White alone	4,074	+/-495	657	+/-173	16.1%	+/-3.7
Black or African American alone	199	+/-225	13	+/-19	6.5%	+/-14.6
American Indian and Alaska Native alone	11	+/-17	0	+/-12	0.0%	+/-89.4
Asian alone	0	+/-12	0	+/-12	-	**
Native Hawaiian and Other Pacific Islander alone	0	+/-12	0	+/-12	-	**
Some other race alone	131	+/-207	0	+/-12	0.0%	+/-21.7
Two or more races	30	+/-33	0	+/-12	0.0%	+/-54.1
White alone, not Hispanic or Latino	3,814	+/-542	630	+/-181	16.5%	+/-4.0
Hispanic or Latino (of any race)	391	+/-322	27	+/-37	6.9%	+/-7.5
AGE						
Under 5 years	252	+/-109	0	+/-12	0.0%	+/-12.1
5 to 17 years	728	+/-168	51	+/-50	7.0%	+/-6.7
18 to 34 years	1,010	+/-251	92	+/-73	9.1%	+/-7.0
35 to 64 years	1,828	+/-162	297	+/-108	16.2%	+/-5.5
65 to 74 years	426	+/-86	139	+/-57	32.6%	+/-10.7
75 years and over	201	+/-101	91	+/-56	45.3%	+/-16.8
DISABILITY TYPE BY DETAILED AGE						
With a hearing difficulty	(X)	(X)	146	+/-63	3.3%	+/-1.3
Population under 18 years	980	+/-237	0	+/-12	0.0%	+/-3.3
Population under 5 years	252	+/-109	0	+/-12	0.0%	+/-12.1
Population 5 to 17 years	728	+/-168	0	+/-12	0.0%	+/-4.4
Population 18 to 64 years	2,838	+/-301	30	+/-24	1.1%	+/-0.8
Population 18 to 34 years	1,010	+/-251	0	+/-12	0.0%	+/-3.2
Population 35 to 64 years	1,828	+/-162	30	+/-24	1.6%	+/-1.3
Population 65 years and over	627	+/-84	116	+/-58	18.5%	+/-8.4
Population 65 to 74 years	426	+/-86	73	+/-51	17.1%	+/-10.4
Population 75 years and over	201	+/-101	43	+/-30	21.4%	+/-11.9
With a vision difficulty	(X)	(X)	174	+/-117	3.9%	+/-2.4
Population under 18 years	980	+/-237	28	+/-43	2.9%	+/-4.3
Population under 5 years	252	+/-109	0	+/-12	0.0%	+/-12.1
Population 5 to 17 years	728	+/-168	28	+/-43	3.8%	+/-5.8
Population 18 to 64 years	2,838	+/-301	100	+/-59	3.5%	+/-2.0
Population 18 to 34 years	1,010	+/-251	21	+/-32	2.1%	+/-3.1
Population 35 to 64 years	1,828	+/-162	79	+/-56	4.3%	+/-3.0

Subject	Census Tract 617.03, Davidson County, North Carolina					
	Total		With a disability		Percent with a disability	
	Estimate	Margin of Error	Estimate	Margin of Error	Estimate	Margin of Error
Population 65 years and over	627	+/-84	46	+/-47	7.3%	+/-7.3
Population 65 to 74 years	426	+/-86	37	+/-45	8.7%	+/-9.6
Population 75 years and over	201	+/-101	9	+/-13	4.5%	+/-7.6
With a cognitive difficulty	(X)	(X)	251	+/-125	6.0%	+/-2.7
Population under 18 years	728	+/-168	51	+/-50	7.0%	+/-6.7
Population 18 to 64 years	2,838	+/-301	142	+/-82	5.0%	+/-2.8
Population 18 to 34 years	1,010	+/-251	71	+/-60	7.0%	+/-5.9
Population 35 to 64 years	1,828	+/-162	71	+/-50	3.9%	+/-2.7
Population 65 years and over	627	+/-84	58	+/-49	9.3%	+/-7.4
Population 65 to 74 years	426	+/-86	43	+/-46	10.1%	+/-9.5
Population 75 years and over	201	+/-101	15	+/-17	7.5%	+/-9.6
With an ambulatory difficulty	(X)	(X)	371	+/-111	8.8%	+/-2.6
Population under 18 years	728	+/-168	0	+/-12	0.0%	+/-4.4
Population 18 to 64 years	2,838	+/-301	244	+/-98	8.6%	+/-3.4
Population 18 to 34 years	1,010	+/-251	18	+/-22	1.8%	+/-2.2
Population 35 to 64 years	1,828	+/-162	226	+/-96	12.4%	+/-5.0
Population 65 years and over	627	+/-84	127	+/-56	20.3%	+/-7.8
Population 65 to 74 years	426	+/-86	79	+/-49	18.5%	+/-9.9
Population 75 years and over	201	+/-101	48	+/-46	23.9%	+/-19.7
With a self-care difficulty	(X)	(X)	120	+/-66	2.9%	+/-1.5
Population under 18 years	728	+/-168	0	+/-12	0.0%	+/-4.4
Population 18 to 64 years	2,838	+/-301	70	+/-46	2.5%	+/-1.6
Population 18 to 34 years	1,010	+/-251	18	+/-22	1.8%	+/-2.2
Population 35 to 64 years	1,828	+/-162	52	+/-42	2.8%	+/-2.3
Population 65 years and over	627	+/-84	50	+/-49	8.0%	+/-7.6
Population 65 to 74 years	426	+/-86	43	+/-47	10.1%	+/-10.1
Population 75 years and over	201	+/-101	7	+/-12	3.5%	+/-6.2
With an independent living difficulty	(X)	(X)	236	+/-95	6.8%	+/-2.5
Population 18 to 64 years	2,838	+/-301	164	+/-79	5.8%	+/-2.8
Population 18 to 34 years	1,010	+/-251	42	+/-34	4.2%	+/-3.4
Population 35 to 64 years	1,828	+/-162	122	+/-69	6.7%	+/-3.7
Population 65 years and over	627	+/-84	72	+/-52	11.5%	+/-7.9
Population 65 to 74 years	426	+/-86	51	+/-47	12.0%	+/-9.9
Population 75 years and over	201	+/-101	21	+/-20	10.4%	+/-11.2

Subject	Census Tract 618.03, Davidson County, North Carolina					
	Total		With a disability		Percent with a disability	
	Estimate	Margin of Error	Estimate	Margin of Error	Estimate	Margin of Error
Total civilian noninstitutionalized population	3,453	+/-350	685	+/-175	19.8%	+/-5.3
SEX						
Male	1,706	+/-245	314	+/-89	18.4%	+/-5.0
Female	1,747	+/-202	371	+/-135	21.2%	+/-7.8
RACE AND HISPANIC OR LATINO ORIGIN						
White alone	2,478	+/-283	564	+/-169	22.8%	+/-7.0
Black or African American alone	460	+/-272	55	+/-27	12.0%	+/-9.8
American Indian and Alaska Native alone	34	+/-44	8	+/-9	23.5%	+/-14.3
Asian alone	195	+/-176	0	+/-12	0.0%	+/-15.3
Native Hawaiian and Other Pacific Islander alone	0	+/-12	0	+/-12	-	**
Some other race alone	199	+/-246	24	+/-38	12.1%	+/-28.6
Two or more races	87	+/-74	34	+/-44	39.1%	+/-36.8
White alone, not Hispanic or Latino	2,404	+/-260	564	+/-169	23.5%	+/-6.8
Hispanic or Latino (of any race)	273	+/-264	24	+/-38	8.8%	+/-16.0
AGE						
Under 5 years	153	+/-71	0	+/-12	0.0%	+/-19.0
5 to 17 years	594	+/-184	70	+/-62	11.8%	+/-10.4
18 to 34 years	732	+/-245	26	+/-25	3.6%	+/-3.5
35 to 64 years	1,444	+/-198	383	+/-115	26.5%	+/-7.7
65 to 74 years	350	+/-93	107	+/-65	30.6%	+/-17.1
75 years and over	180	+/-84	99	+/-56	55.0%	+/-25.3
DISABILITY TYPE BY DETAILED AGE						
With a hearing difficulty	(X)	(X)	186	+/-66	5.4%	+/-2.0
Population under 18 years	747	+/-209	0	+/-12	0.0%	+/-4.3
Population under 5 years	153	+/-71	0	+/-12	0.0%	+/-19.0
Population 5 to 17 years	594	+/-184	0	+/-12	0.0%	+/-5.3
Population 18 to 64 years	2,176	+/-259	112	+/-50	5.1%	+/-2.4
Population 18 to 34 years	732	+/-245	20	+/-24	2.7%	+/-3.4
Population 35 to 64 years	1,444	+/-198	92	+/-48	6.4%	+/-3.3
Population 65 years and over	530	+/-114	74	+/-44	14.0%	+/-7.4
Population 65 to 74 years	350	+/-93	28	+/-25	8.0%	+/-6.7
Population 75 years and over	180	+/-84	46	+/-32	25.6%	+/-16.1
With a vision difficulty	(X)	(X)	115	+/-69	3.3%	+/-2.0
Population under 18 years	747	+/-209	0	+/-12	0.0%	+/-4.3
Population under 5 years	153	+/-71	0	+/-12	0.0%	+/-19.0
Population 5 to 17 years	594	+/-184	0	+/-12	0.0%	+/-5.3
Population 18 to 64 years	2,176	+/-259	70	+/-53	3.2%	+/-2.4
Population 18 to 34 years	732	+/-245	0	+/-12	0.0%	+/-4.3
Population 35 to 64 years	1,444	+/-198	70	+/-53	4.8%	+/-3.5

Subject	Census Tract 618.03, Davidson County, North Carolina					
	Total		With a disability		Percent with a disability	
	Estimate	Margin of Error	Estimate	Margin of Error	Estimate	Margin of Error
Population 65 years and over	530	+/-114	45	+/-38	8.5%	+/-6.8
Population 65 to 74 years	350	+/-93	27	+/-26	7.7%	+/-6.8
Population 75 years and over	180	+/-84	18	+/-20	10.0%	+/-12.2
With a cognitive difficulty	(X)	(X)	240	+/-114	7.3%	+/-3.5
Population under 18 years	594	+/-184	48	+/-50	8.1%	+/-8.2
Population 18 to 64 years	2,176	+/-259	147	+/-73	6.8%	+/-3.3
Population 18 to 34 years	732	+/-245	0	+/-12	0.0%	+/-4.3
Population 35 to 64 years	1,444	+/-198	147	+/-73	10.2%	+/-4.8
Population 65 years and over	530	+/-114	45	+/-37	8.5%	+/-6.5
Population 65 to 74 years	350	+/-93	36	+/-29	10.3%	+/-7.4
Population 75 years and over	180	+/-84	9	+/-14	5.0%	+/-8.0
With an ambulatory difficulty	(X)	(X)	415	+/-122	12.6%	+/-3.8
Population under 18 years	594	+/-184	22	+/-39	3.7%	+/-6.6
Population 18 to 64 years	2,176	+/-259	240	+/-92	11.0%	+/-4.2
Population 18 to 34 years	732	+/-245	0	+/-12	0.0%	+/-4.3
Population 35 to 64 years	1,444	+/-198	240	+/-92	16.6%	+/-6.2
Population 65 years and over	530	+/-114	153	+/-73	28.9%	+/-11.9
Population 65 to 74 years	350	+/-93	90	+/-59	25.7%	+/-15.7
Population 75 years and over	180	+/-84	63	+/-35	35.0%	+/-14.8
With a self-care difficulty	(X)	(X)	135	+/-71	4.1%	+/-2.1
Population under 18 years	594	+/-184	22	+/-39	3.7%	+/-6.6
Population 18 to 64 years	2,176	+/-259	29	+/-27	1.3%	+/-1.2
Population 18 to 34 years	732	+/-245	0	+/-12	0.0%	+/-4.3
Population 35 to 64 years	1,444	+/-198	29	+/-27	2.0%	+/-1.8
Population 65 years and over	530	+/-114	84	+/-56	15.8%	+/-10.2
Population 65 to 74 years	350	+/-93	54	+/-50	15.4%	+/-14.2
Population 75 years and over	180	+/-84	30	+/-23	16.7%	+/-12.4
With an independent living difficulty	(X)	(X)	239	+/-87	8.8%	+/-3.1
Population 18 to 64 years	2,176	+/-259	124	+/-61	5.7%	+/-2.6
Population 18 to 34 years	732	+/-245	6	+/-9	0.8%	+/-1.3
Population 35 to 64 years	1,444	+/-198	118	+/-61	8.2%	+/-3.9
Population 65 years and over	530	+/-114	115	+/-64	21.7%	+/-11.4
Population 65 to 74 years	350	+/-93	70	+/-54	20.0%	+/-14.8
Population 75 years and over	180	+/-84	45	+/-31	25.0%	+/-15.4

Subject	Census Tract 618.04, Davidson County, North Carolina					
	Total		With a disability		Percent with a disability	
	Estimate	Margin of Error	Estimate	Margin of Error	Estimate	Margin of Error
Total civilian noninstitutionalized population	5,442	+/-541	940	+/-237	17.3%	+/-4.3
SEX						
Male	2,614	+/-285	424	+/-163	16.2%	+/-6.0
Female	2,828	+/-317	516	+/-162	18.2%	+/-5.8
RACE AND HISPANIC OR LATINO ORIGIN						
White alone	5,149	+/-530	884	+/-232	17.2%	+/-4.5
Black or African American alone	208	+/-163	49	+/-47	23.6%	+/-32.6
American Indian and Alaska Native alone	47	+/-41	0	+/-17	0.0%	+/-43.3
Asian alone	20	+/-35	0	+/-17	0.0%	+/-66.3
Native Hawaiian and Other Pacific Islander alone	0	+/-17	0	+/-17	-	**
Some other race alone	0	+/-17	0	+/-17	-	**
Two or more races	18	+/-21	7	+/-13	38.9%	+/-60.4
White alone, not Hispanic or Latino	5,149	+/-530	884	+/-232	17.2%	+/-4.5
Hispanic or Latino (of any race)	0	+/-17	0	+/-17	-	**
AGE						
Under 5 years	116	+/-81	0	+/-17	0.0%	+/-24.1
5 to 17 years	761	+/-275	131	+/-99	17.2%	+/-10.5
18 to 34 years	812	+/-202	93	+/-86	11.5%	+/-9.7
35 to 64 years	2,679	+/-285	345	+/-114	12.9%	+/-4.4
65 to 74 years	815	+/-177	340	+/-148	41.7%	+/-19.1
75 years and over	259	+/-120	31	+/-35	12.0%	+/-13.3
DISABILITY TYPE BY DETAILED AGE						
With a hearing difficulty	(X)	(X)	181	+/-91	3.3%	+/-1.6
Population under 18 years	877	+/-308	20	+/-32	2.3%	+/-3.5
Population under 5 years	116	+/-81	0	+/-17	0.0%	+/-24.1
Population 5 to 17 years	761	+/-275	20	+/-32	2.6%	+/-4.0
Population 18 to 64 years	3,491	+/-339	34	+/-40	1.0%	+/-1.1
Population 18 to 34 years	812	+/-202	0	+/-17	0.0%	+/-3.9
Population 35 to 64 years	2,679	+/-285	34	+/-40	1.3%	+/-1.5
Population 65 years and over	1,074	+/-161	127	+/-73	11.8%	+/-7.2
Population 65 to 74 years	815	+/-177	110	+/-68	13.5%	+/-8.8
Population 75 years and over	259	+/-120	17	+/-26	6.6%	+/-10.4
With a vision difficulty	(X)	(X)	197	+/-130	3.6%	+/-2.4
Population under 18 years	877	+/-308	0	+/-17	0.0%	+/-3.6
Population under 5 years	116	+/-81	0	+/-17	0.0%	+/-24.1
Population 5 to 17 years	761	+/-275	0	+/-17	0.0%	+/-4.2
Population 18 to 64 years	3,491	+/-339	85	+/-55	2.4%	+/-1.6
Population 18 to 34 years	812	+/-202	0	+/-17	0.0%	+/-3.9
Population 35 to 64 years	2,679	+/-285	85	+/-55	3.2%	+/-2.1

Subject	Census Tract 618.04, Davidson County, North Carolina					
	Total		With a disability		Percent with a disability	
	Estimate	Margin of Error	Estimate	Margin of Error	Estimate	Margin of Error
Population 65 years and over	1,074	+/-161	112	+/-125	10.4%	+/-12.0
Population 65 to 74 years	815	+/-177	112	+/-125	13.7%	+/-15.6
Population 75 years and over	259	+/-120	0	+/-17	0.0%	+/-11.8
With a cognitive difficulty	(X)	(X)	408	+/-161	7.7%	+/-3.0
Population under 18 years	761	+/-275	111	+/-87	14.6%	+/-9.4
Population 18 to 64 years	3,491	+/-339	192	+/-101	5.5%	+/-2.9
Population 18 to 34 years	812	+/-202	64	+/-75	7.9%	+/-8.7
Population 35 to 64 years	2,679	+/-285	128	+/-90	4.8%	+/-3.4
Population 65 years and over	1,074	+/-161	105	+/-74	9.8%	+/-7.2
Population 65 to 74 years	815	+/-177	105	+/-74	12.9%	+/-9.9
Population 75 years and over	259	+/-120	0	+/-17	0.0%	+/-11.8
With an ambulatory difficulty	(X)	(X)	664	+/-208	12.5%	+/-4.1
Population under 18 years	761	+/-275	29	+/-39	3.8%	+/-4.8
Population 18 to 64 years	3,491	+/-339	386	+/-124	11.1%	+/-3.7
Population 18 to 34 years	812	+/-202	86	+/-85	10.6%	+/-9.6
Population 35 to 64 years	2,679	+/-285	300	+/-102	11.2%	+/-4.1
Population 65 years and over	1,074	+/-161	249	+/-127	23.2%	+/-12.7
Population 65 to 74 years	815	+/-177	235	+/-135	28.8%	+/-17.9
Population 75 years and over	259	+/-120	14	+/-22	5.4%	+/-8.8
With a self-care difficulty	(X)	(X)	154	+/-96	2.9%	+/-1.8
Population under 18 years	761	+/-275	16	+/-29	2.1%	+/-3.4
Population 18 to 64 years	3,491	+/-339	109	+/-82	3.1%	+/-2.3
Population 18 to 34 years	812	+/-202	29	+/-45	3.6%	+/-5.6
Population 35 to 64 years	2,679	+/-285	80	+/-64	3.0%	+/-2.4
Population 65 years and over	1,074	+/-161	29	+/-32	2.7%	+/-3.0
Population 65 to 74 years	815	+/-177	15	+/-23	1.8%	+/-2.9
Population 75 years and over	259	+/-120	14	+/-22	5.4%	+/-8.8
With an independent living difficulty	(X)	(X)	500	+/-207	11.0%	+/-4.6
Population 18 to 64 years	3,491	+/-339	262	+/-112	7.5%	+/-3.3
Population 18 to 34 years	812	+/-202	93	+/-86	11.5%	+/-9.7
Population 35 to 64 years	2,679	+/-285	169	+/-81	6.3%	+/-3.0
Population 65 years and over	1,074	+/-161	238	+/-139	22.2%	+/-12.8
Population 65 to 74 years	815	+/-177	224	+/-148	27.5%	+/-17.6
Population 75 years and over	259	+/-120	14	+/-22	5.4%	+/-8.8

Subject	Census Tract 509.01, Rowan County, North Carolina					
	Total		With a disability		Percent with a disability	
	Estimate	Margin of Error	Estimate	Margin of Error	Estimate	Margin of Error
Total civilian noninstitutionalized population	4,255	+/-464	630	+/-135	14.8%	+/-3.6
SEX						
Male	2,040	+/-271	303	+/-85	14.9%	+/-4.6
Female	2,215	+/-264	327	+/-94	14.8%	+/-4.6
RACE AND HISPANIC OR LATINO ORIGIN						
White alone	4,016	+/-495	584	+/-140	14.5%	+/-3.8
Black or African American alone	129	+/-99	26	+/-41	20.2%	+/-32.1
American Indian and Alaska Native alone	0	+/-12	0	+/-12	-	**
Asian alone	0	+/-12	0	+/-12	-	**
Native Hawaiian and Other Pacific Islander alone	0	+/-12	0	+/-12	-	**
Some other race alone	0	+/-12	0	+/-12	-	**
Two or more races	110	+/-85	20	+/-21	18.2%	+/-18.4
White alone, not Hispanic or Latino	3,969	+/-493	584	+/-140	14.7%	+/-3.8
Hispanic or Latino (of any race)	47	+/-39	0	+/-12	0.0%	+/-43.3
AGE						
Under 5 years	133	+/-64	0	+/-12	0.0%	+/-21.5
5 to 17 years	687	+/-195	53	+/-50	7.7%	+/-7.4
18 to 34 years	624	+/-190	43	+/-33	6.9%	+/-5.9
35 to 64 years	1,882	+/-222	210	+/-73	11.2%	+/-3.9
65 to 74 years	516	+/-90	102	+/-44	19.8%	+/-8.7
75 years and over	413	+/-99	222	+/-74	53.8%	+/-14.0
DISABILITY TYPE BY DETAILED AGE						
With a hearing difficulty	(X)	(X)	224	+/-75	5.3%	+/-1.9
Population under 18 years	820	+/-209	11	+/-17	1.3%	+/-2.0
Population under 5 years	133	+/-64	0	+/-12	0.0%	+/-21.5
Population 5 to 17 years	687	+/-195	11	+/-17	1.6%	+/-2.5
Population 18 to 64 years	2,506	+/-345	56	+/-37	2.2%	+/-1.5
Population 18 to 34 years	624	+/-190	0	+/-12	0.0%	+/-5.1
Population 35 to 64 years	1,882	+/-222	56	+/-37	3.0%	+/-2.0
Population 65 years and over	929	+/-99	157	+/-65	16.9%	+/-7.5
Population 65 to 74 years	516	+/-90	42	+/-30	8.1%	+/-5.7
Population 75 years and over	413	+/-99	115	+/-60	27.8%	+/-14.9
With a vision difficulty	(X)	(X)	161	+/-77	3.8%	+/-1.9
Population under 18 years	820	+/-209	0	+/-12	0.0%	+/-3.9
Population under 5 years	133	+/-64	0	+/-12	0.0%	+/-21.5
Population 5 to 17 years	687	+/-195	0	+/-12	0.0%	+/-4.6
Population 18 to 64 years	2,506	+/-345	87	+/-52	3.5%	+/-2.1
Population 18 to 34 years	624	+/-190	18	+/-23	2.9%	+/-3.8
Population 35 to 64 years	1,882	+/-222	69	+/-46	3.7%	+/-2.5

Subject	Census Tract 509.01, Rowan County, North Carolina					
	Total		With a disability		Percent with a disability	
	Estimate	Margin of Error	Estimate	Margin of Error	Estimate	Margin of Error
Population 65 years and over	929	+/-99	74	+/-46	8.0%	+/-5.0
Population 65 to 74 years	516	+/-90	27	+/-22	5.2%	+/-4.6
Population 75 years and over	413	+/-99	47	+/-42	11.4%	+/-10.2
With a cognitive difficulty	(X)	(X)	199	+/-81	4.8%	+/-2.0
Population under 18 years	687	+/-195	42	+/-48	6.1%	+/-7.1
Population 18 to 64 years	2,506	+/-345	99	+/-51	4.0%	+/-2.0
Population 18 to 34 years	624	+/-190	25	+/-27	4.0%	+/-4.5
Population 35 to 64 years	1,882	+/-222	74	+/-40	3.9%	+/-2.1
Population 65 years and over	929	+/-99	58	+/-48	6.2%	+/-5.4
Population 65 to 74 years	516	+/-90	32	+/-26	6.2%	+/-5.2
Population 75 years and over	413	+/-99	26	+/-41	6.3%	+/-10.2
With an ambulatory difficulty	(X)	(X)	370	+/-110	9.0%	+/-2.8
Population under 18 years	687	+/-195	42	+/-48	6.1%	+/-7.1
Population 18 to 64 years	2,506	+/-345	98	+/-56	3.9%	+/-2.3
Population 18 to 34 years	624	+/-190	0	+/-12	0.0%	+/-5.1
Population 35 to 64 years	1,882	+/-222	98	+/-56	5.2%	+/-2.9
Population 65 years and over	929	+/-99	230	+/-79	24.8%	+/-7.7
Population 65 to 74 years	516	+/-90	59	+/-34	11.4%	+/-6.6
Population 75 years and over	413	+/-99	171	+/-71	41.4%	+/-13.8
With a self-care difficulty	(X)	(X)	171	+/-98	4.1%	+/-2.4
Population under 18 years	687	+/-195	42	+/-48	6.1%	+/-7.1
Population 18 to 64 years	2,506	+/-345	41	+/-36	1.6%	+/-1.5
Population 18 to 34 years	624	+/-190	0	+/-12	0.0%	+/-5.1
Population 35 to 64 years	1,882	+/-222	41	+/-36	2.2%	+/-1.9
Population 65 years and over	929	+/-99	88	+/-55	9.5%	+/-5.4
Population 65 to 74 years	516	+/-90	0	+/-12	0.0%	+/-6.1
Population 75 years and over	413	+/-99	88	+/-55	21.3%	+/-11.6
With an independent living difficulty	(X)	(X)	208	+/-82	6.1%	+/-2.5
Population 18 to 64 years	2,506	+/-345	70	+/-50	2.8%	+/-2.1
Population 18 to 34 years	624	+/-190	0	+/-12	0.0%	+/-5.1
Population 35 to 64 years	1,882	+/-222	70	+/-50	3.7%	+/-2.7
Population 65 years and over	929	+/-99	138	+/-67	14.9%	+/-6.7
Population 65 to 74 years	516	+/-90	32	+/-26	6.2%	+/-5.3
Population 75 years and over	413	+/-99	106	+/-60	25.7%	+/-12.6

Data are based on a sample and are subject to sampling variability. The degree of uncertainty for an estimate arising from sampling variability is represented through the use of a margin of error. The value shown here is the 90 percent margin of error. The margin of error can be interpreted roughly as providing a 90 percent probability that the interval defined by the estimate minus the margin of error and the estimate plus the margin of error (the lower and upper confidence bounds) contains the true value. In addition to sampling variability, the ACS estimates are subject to nonsampling error (for a discussion of nonsampling variability, see Accuracy of the Data). The effect of nonsampling error is not represented in these tables.

The Census Bureau introduced a new set of disability questions in the 2008 ACS questionnaire. Accordingly, comparisons of disability data from 2008 or later with data from prior years are not recommended. For more information on these questions and their evaluation in the 2006 ACS Content Test, see the Evaluation Report Covering Disability.

While the 2012-2016 American Community Survey (ACS) data generally reflect the February 2013 Office of Management and Budget (OMB) definitions of metropolitan and micropolitan statistical areas; in certain instances the names, codes, and boundaries of the principal cities shown in ACS tables may differ from the OMB definitions due to differences in the effective dates of the geographic entities.

Estimates of urban and rural population, housing units, and characteristics reflect boundaries of urban areas defined based on Census 2010 data. As a result, data for urban and rural areas from the ACS do not necessarily reflect the results of ongoing urbanization.

Source: U.S. Census Bureau, 2012-2016 American Community Survey 5-Year Estimates

Explanation of Symbols:

1. An '***' entry in the margin of error column indicates that either no sample observations or too few sample observations were available to compute a standard error and thus the margin of error. A statistical test is not appropriate.
2. An '-' entry in the estimate column indicates that either no sample observations or too few sample observations were available to compute an estimate, or a ratio of medians cannot be calculated because one or both of the median estimates falls in the lowest interval or upper interval of an open-ended distribution.
3. An '-' following a median estimate means the median falls in the lowest interval of an open-ended distribution.
4. An '+' following a median estimate means the median falls in the upper interval of an open-ended distribution.
5. An '****' entry in the margin of error column indicates that the median falls in the lowest interval or upper interval of an open-ended distribution. A statistical test is not appropriate.
6. An '*****' entry in the margin of error column indicates that the estimate is controlled. A statistical test for sampling variability is not appropriate.
7. An 'N' entry in the estimate and margin of error columns indicates that data for this geographic area cannot be displayed because the number of sample cases is too small.
8. An '(X)' means that the estimate is not applicable or not available.



S1701

POVERTY STATUS IN THE PAST 12 MONTHS

2012-2016 American Community Survey 5-Year Estimates

Supporting documentation on code lists, subject definitions, data accuracy, and statistical testing can be found on the American Community Survey website in the Data and Documentation section.

Sample size and data quality measures (including coverage rates, allocation rates, and response rates) can be found on the American Community Survey website in the Methodology section.

Tell us what you think. Provide feedback to help make American Community Survey data more useful for you.

Although the American Community Survey (ACS) produces population, demographic and housing unit estimates, it is the Census Bureau's Population Estimates Program that produces and disseminates the official estimates of the population for the nation, states, counties, cities and towns and estimates of housing units for states and counties.

Subject	Davidson County, North Carolina				
	Total		Below poverty level		Percent below poverty level
	Estimate	Margin of Error	Estimate	Margin of Error	Estimate
Population for whom poverty status is determined	161,417	+/-476	26,221	+/-1,798	16.2%
AGE					
Under 18 years	36,405	+/-320	8,648	+/-993	23.8%
Under 5 years	8,733	+/-178	2,300	+/-428	26.3%
5 to 17 years	27,672	+/-253	6,348	+/-784	22.9%
Related children of householder under 18 years	36,227	+/-344	8,489	+/-984	23.4%
18 to 64 years	98,464	+/-293	15,427	+/-1,122	15.7%
18 to 34 years	30,309	+/-217	6,484	+/-648	21.4%
35 to 64 years	68,155	+/-240	8,943	+/-799	13.1%
60 years and over	36,286	+/-615	3,302	+/-387	9.1%
65 years and over	26,548	+/-245	2,146	+/-305	8.1%
SEX					
Male	78,605	+/-363	11,446	+/-1,013	14.6%
Female	82,812	+/-326	14,775	+/-954	17.8%
RACE AND HISPANIC OR LATINO ORIGIN					
White alone	139,936	+/-749	20,274	+/-1,749	14.5%
Black or African American alone	14,201	+/-481	4,513	+/-598	31.8%
American Indian and Alaska Native alone	663	+/-228	223	+/-132	33.6%
Asian alone	2,191	+/-194	271	+/-227	12.4%
Native Hawaiian and Other Pacific Islander alone	37	+/-39	10	+/-17	27.0%
Some other race alone	1,957	+/-596	224	+/-156	11.4%
Two or more races	2,432	+/-569	706	+/-319	29.0%
Hispanic or Latino origin (of any race)	10,864	+/-95	3,363	+/-609	31.0%
White alone, not Hispanic or Latino	131,410	+/-371	17,248	+/-1,647	13.1%
EDUCATIONAL ATTAINMENT					
Population 25 years and over	112,490	+/-349	14,637	+/-981	13.0%
Less than high school graduate	19,562	+/-923	4,714	+/-631	24.1%

Subject	Davidson County, North Carolina				
	Total		Below poverty level		Percent below poverty level
	Estimate	Margin of Error	Estimate	Margin of Error	Estimate
High school graduate (includes equivalency)	37,684	+/-1,140	5,569	+/-567	14.8%
Some college, associate's degree	34,594	+/-1,211	3,288	+/-430	9.5%
Bachelor's degree or higher	20,650	+/-1,057	1,066	+/-249	5.2%
EMPLOYMENT STATUS					
Civilian labor force 16 years and over	79,483	+/-1,236	8,126	+/-804	10.2%
Employed	71,572	+/-1,298	5,013	+/-593	7.0%
Male	37,744	+/-938	2,077	+/-357	5.5%
Female	33,828	+/-782	2,936	+/-400	8.7%
Unemployed	7,911	+/-701	3,113	+/-436	39.4%
Male	4,328	+/-551	1,517	+/-286	35.1%
Female	3,583	+/-423	1,596	+/-291	44.5%
WORK EXPERIENCE					
Population 16 years and over	129,235	+/-430	18,313	+/-1,180	14.2%
Worked full-time, year-round in the past 12 months	52,324	+/-1,461	1,776	+/-345	3.4%
Worked part-time or part-year in the past 12 months	27,785	+/-1,072	5,565	+/-667	20.0%
Did not work	49,126	+/-1,207	10,972	+/-920	22.3%
ALL INDIVIDUALS WITH INCOME BELOW THE FOLLOWING POVERTY RATIOS					
50 percent of poverty level	11,985	+/-1,242	(X)	(X)	(X)
125 percent of poverty level	36,404	+/-2,257	(X)	(X)	(X)
150 percent of poverty level	46,228	+/-2,228	(X)	(X)	(X)
185 percent of poverty level	58,818	+/-2,433	(X)	(X)	(X)
200 percent of poverty level	63,181	+/-2,351	(X)	(X)	(X)
300 percent of poverty level	94,163	+/-2,167	(X)	(X)	(X)
400 percent of poverty level	118,380	+/-1,814	(X)	(X)	(X)
500 percent of poverty level	134,609	+/-1,538	(X)	(X)	(X)
UNRELATED INDIVIDUALS FOR WHOM POVERTY STATUS IS DETERMINED					
Male	12,461	+/-696	2,877	+/-387	23.1%
Female	14,652	+/-671	4,651	+/-462	31.7%
15 years	92	+/-78	92	+/-78	100.0%
16 to 17 years	67	+/-64	67	+/-64	100.0%
18 to 24 years	2,097	+/-307	1,085	+/-242	51.7%
25 to 34 years	3,608	+/-419	1,195	+/-283	33.1%
35 to 44 years	3,215	+/-400	1,013	+/-220	31.5%
45 to 54 years	5,008	+/-487	1,427	+/-259	28.5%
55 to 64 years	5,283	+/-468	1,531	+/-297	29.0%
65 to 74 years	3,846	+/-388	583	+/-166	15.2%
75 years and over	3,897	+/-373	535	+/-147	13.7%
Mean income deficit for unrelated individuals (dollars)	6,910	+/-346	(X)	(X)	(X)
Worked full-time, year-round in the past 12 months	9,997	+/-762	447	+/-186	4.5%
Worked less than full-time, year-round in the past 12 months	5,193	+/-548	2,224	+/-367	42.8%
Did not work	11,923	+/-771	4,857	+/-479	40.7%

Subject	Davidson County, North Carolina	Rowan County, North Carolina			
	Percent below poverty level	Total		Below poverty level	
	Margin of Error	Estimate	Margin of Error	Estimate	Margin of Error
Population for whom poverty status is determined	+/-1.1	134,439	+/-373	24,142	+/-1,538
AGE					
Under 18 years	+/-2.7	31,020	+/-131	8,588	+/-834
Under 5 years	+/-4.9	7,801	+/-137	2,353	+/-366
5 to 17 years	+/-2.8	23,219	+/-167	6,235	+/-727
Related children of householder under 18 years	+/-2.7	30,882	+/-151	8,451	+/-844
18 to 64 years	+/-1.1	81,744	+/-371	13,279	+/-842
18 to 34 years	+/-2.1	26,897	+/-296	5,295	+/-555
35 to 64 years	+/-1.2	54,847	+/-176	7,984	+/-614
60 years and over	+/-1.1	29,845	+/-471	3,110	+/-384
65 years and over	+/-1.2	21,675	+/-187	2,275	+/-329
SEX					
Male	+/-1.3	65,769	+/-306	10,589	+/-796
Female	+/-1.1	68,670	+/-280	13,553	+/-928
RACE AND HISPANIC OR LATINO ORIGIN					
White alone	+/-1.3	106,103	+/-892	14,592	+/-1,269
Black or African American alone	+/-4.0	20,756	+/-414	6,696	+/-904
American Indian and Alaska Native alone	+/-19.8	269	+/-169	137	+/-147
Asian alone	+/-10.0	1,240	+/-175	304	+/-192
Native Hawaiian and Other Pacific Islander alone	+/-45.9	11	+/-18	0	+/-28
Some other race alone	+/-7.9	3,904	+/-780	1,805	+/-558
Two or more races	+/-11.2	2,156	+/-464	608	+/-274
Hispanic or Latino origin (of any race)	+/-5.6	11,001	+/-104	3,483	+/-621
White alone, not Hispanic or Latino	+/-1.3	99,273	+/-303	12,875	+/-1,138
EDUCATIONAL ATTAINMENT					
Population 25 years and over	+/-0.9	92,546	+/-251	13,430	+/-901
Less than high school graduate	+/-2.9	14,694	+/-1,025	4,810	+/-619
High school graduate (includes equivalency)	+/-1.5	30,607	+/-1,272	4,663	+/-535
Some college, associate's degree	+/-1.3	30,675	+/-1,208	3,380	+/-421
Bachelor's degree or higher	+/-1.1	16,570	+/-747	577	+/-145
EMPLOYMENT STATUS					
Civilian labor force 16 years and over	+/-1.0	64,181	+/-1,035	7,040	+/-553
Employed	+/-0.8	57,589	+/-1,114	4,429	+/-412
Male	+/-0.9	30,102	+/-742	1,838	+/-266
Female	+/-1.1	27,487	+/-774	2,591	+/-337
Unemployed	+/-5.1	6,592	+/-607	2,611	+/-397
Male	+/-6.3	3,287	+/-463	1,115	+/-242
Female	+/-6.6	3,305	+/-392	1,496	+/-298
WORK EXPERIENCE					
Population 16 years and over	+/-0.9	107,075	+/-374	16,394	+/-1,007
Worked full-time, year-round in the past 12 months	+/-0.6	40,533	+/-1,045	1,247	+/-248
Worked part-time or part-year in the past 12 months	+/-2.1	23,526	+/-1,000	4,626	+/-467
Did not work	+/-1.6	43,016	+/-1,035	10,521	+/-922
ALL INDIVIDUALS WITH INCOME BELOW THE FOLLOWING POVERTY RATIOS					
50 percent of poverty level	(X)	10,232	+/-1,186	(X)	(X)
125 percent of poverty level	(X)	32,686	+/-1,953	(X)	(X)
150 percent of poverty level	(X)	41,146	+/-2,028	(X)	(X)
185 percent of poverty level	(X)	51,704	+/-1,936	(X)	(X)

Subject	Davidson County, North Carolina	Rowan County, North Carolina			
	Percent below poverty level	Total		Below poverty level	
	Margin of Error	Estimate	Margin of Error	Estimate	Margin of Error
200 percent of poverty level	(X)	55,633	+/-1,824	(X)	(X)
300 percent of poverty level	(X)	82,157	+/-2,001	(X)	(X)
400 percent of poverty level	(X)	101,447	+/-1,682	(X)	(X)
500 percent of poverty level	(X)	113,557	+/-1,388	(X)	(X)
UNRELATED INDIVIDUALS FOR WHOM POVERTY STATUS IS DETERMINED	+/-2.1	23,924	+/-1,151	7,236	+/-674
Male	+/-2.7	11,404	+/-790	3,007	+/-481
Female	+/-2.7	12,520	+/-687	4,229	+/-465
15 years	+/-29.0	29	+/-28	28	+/-27
16 to 17 years	+/-36.0	109	+/-87	109	+/-87
18 to 24 years	+/-8.9	2,201	+/-362	992	+/-251
25 to 34 years	+/-6.8	3,536	+/-491	1,034	+/-261
35 to 44 years	+/-5.9	3,106	+/-439	985	+/-239
45 to 54 years	+/-4.3	3,839	+/-422	1,366	+/-248
55 to 64 years	+/-4.6	4,492	+/-460	1,323	+/-262
65 to 74 years	+/-4.0	3,343	+/-287	752	+/-196
75 years and over	+/-3.6	3,269	+/-328	647	+/-174
Mean income deficit for unrelated individuals (dollars)	(X)	6,662	+/-423	(X)	(X)
Worked full-time, year-round in the past 12 months	+/-1.8	8,515	+/-719	268	+/-131
Worked less than full-time, year-round in the past 12 months	+/-4.4	4,733	+/-549	2,025	+/-341
Did not work	+/-3.0	10,676	+/-658	4,943	+/-575

Subject	Rowan County, North Carolina	
	Percent below poverty level	
	Estimate	Margin of Error
Population for whom poverty status is determined	18.0%	+/-1.1
AGE		
Under 18 years	27.7%	+/-2.7
Under 5 years	30.2%	+/-4.6
5 to 17 years	26.9%	+/-3.1
Related children of householder under 18 years	27.4%	+/-2.7
18 to 64 years	16.2%	+/-1.0
18 to 34 years	19.7%	+/-2.0
35 to 64 years	14.6%	+/-1.1
60 years and over	10.4%	+/-1.3
65 years and over	10.5%	+/-1.5
SEX		
Male	16.1%	+/-1.2
Female	19.7%	+/-1.3
RACE AND HISPANIC OR LATINO ORIGIN		
White alone	13.8%	+/-1.2
Black or African American alone	32.3%	+/-4.2
American Indian and Alaska Native alone	50.9%	+/-32.3
Asian alone	24.5%	+/-14.7
Native Hawaiian and Other Pacific Islander alone	0.0%	+/-89.4
Some other race alone	46.2%	+/-11.4
Two or more races	28.2%	+/-10.5
Hispanic or Latino origin (of any race)	31.7%	+/-5.7
White alone, not Hispanic or Latino	13.0%	+/-1.1
EDUCATIONAL ATTAINMENT		
Population 25 years and over	14.5%	+/-1.0
Less than high school graduate	32.7%	+/-3.4
High school graduate (includes equivalency)	15.2%	+/-1.7
Some college, associate's degree	11.0%	+/-1.4
Bachelor's degree or higher	3.5%	+/-0.9
EMPLOYMENT STATUS		
Civilian labor force 16 years and over	11.0%	+/-0.8
Employed	7.7%	+/-0.7
Male	6.1%	+/-0.9
Female	9.4%	+/-1.2
Unemployed	39.6%	+/-4.1
Male	33.9%	+/-4.8
Female	45.3%	+/-7.0
WORK EXPERIENCE		
Population 16 years and over	15.3%	+/-0.9
Worked full-time, year-round in the past 12 months	3.1%	+/-0.6
Worked part-time or part-year in the past 12 months	19.7%	+/-1.8
Did not work	24.5%	+/-1.9
ALL INDIVIDUALS WITH INCOME BELOW THE FOLLOWING POVERTY RATIOS		
50 percent of poverty level	(X)	(X)
125 percent of poverty level	(X)	(X)
150 percent of poverty level	(X)	(X)
185 percent of poverty level	(X)	(X)
200 percent of poverty level	(X)	(X)
300 percent of poverty level	(X)	(X)

Subject	Rowan County, North Carolina	
	Percent below poverty level	
	Estimate	Margin of Error
400 percent of poverty level	(X)	(X)
500 percent of poverty level	(X)	(X)
UNRELATED INDIVIDUALS FOR WHOM POVERTY STATUS IS DETERMINED	30.2%	+/-2.2
Male	26.4%	+/-3.4
Female	33.8%	+/-3.3
15 years	96.6%	+/-15.4
16 to 17 years	100.0%	+/-25.3
18 to 24 years	45.1%	+/-10.2
25 to 34 years	29.2%	+/-6.0
35 to 44 years	31.7%	+/-6.6
45 to 54 years	35.6%	+/-4.9
55 to 64 years	29.5%	+/-4.4
65 to 74 years	22.5%	+/-5.5
75 years and over	19.8%	+/-4.7
Mean income deficit for unrelated individuals (dollars)	(X)	(X)
Worked full-time, year-round in the past 12 months	3.1%	+/-1.4
Worked less than full-time, year-round in the past 12 months	42.8%	+/-5.4
Did not work	46.3%	+/-4.0

Data are based on a sample and are subject to sampling variability. The degree of uncertainty for an estimate arising from sampling variability is represented through the use of a margin of error. The value shown here is the 90 percent margin of error. The margin of error can be interpreted roughly as providing a 90 percent probability that the interval defined by the estimate minus the margin of error and the estimate plus the margin of error (the lower and upper confidence bounds) contains the true value. In addition to sampling variability, the ACS estimates are subject to nonsampling error (for a discussion of nonsampling variability, see Accuracy of the Data). The effect of nonsampling error is not represented in these tables.

While the 2012-2016 American Community Survey (ACS) data generally reflect the February 2013 Office of Management and Budget (OMB) definitions of metropolitan and micropolitan statistical areas; in certain instances the names, codes, and boundaries of the principal cities shown in ACS tables may differ from the OMB definitions due to differences in the effective dates of the geographic entities.

Estimates of urban and rural population, housing units, and characteristics reflect boundaries of urban areas defined based on Census 2010 data. As a result, data for urban and rural areas from the ACS do not necessarily reflect the results of ongoing urbanization.

Source: U.S. Census Bureau, 2012-2016 American Community Survey 5-Year Estimates

Explanation of Symbols:

1. An '***' entry in the margin of error column indicates that either no sample observations or too few sample observations were available to compute a standard error and thus the margin of error. A statistical test is not appropriate.
2. An '-' entry in the estimate column indicates that either no sample observations or too few sample observations were available to compute an estimate, or a ratio of medians cannot be calculated because one or both of the median estimates falls in the lowest interval or upper interval of an open-ended distribution.
3. An '-' following a median estimate means the median falls in the lowest interval of an open-ended distribution.
4. An '+' following a median estimate means the median falls in the upper interval of an open-ended distribution.
5. An '****' entry in the margin of error column indicates that the median falls in the lowest interval or upper interval of an open-ended distribution. A statistical test is not appropriate.
6. An '*****' entry in the margin of error column indicates that the estimate is controlled. A statistical test for sampling variability is not appropriate.
7. An 'N' entry in the estimate and margin of error columns indicates that data for this geographic area cannot be displayed because the number of sample cases is too small.
8. An '(X)' means that the estimate is not applicable or not available.



S1701

POVERTY STATUS IN THE PAST 12 MONTHS

2016 American Community Survey 1-Year Estimates

Supporting documentation on code lists, subject definitions, data accuracy, and statistical testing can be found on the American Community Survey website in the Data and Documentation section.

Sample size and data quality measures (including coverage rates, allocation rates, and response rates) can be found on the American Community Survey website in the Methodology section.

Tell us what you think. Provide feedback to help make American Community Survey data more useful for you.

Although the American Community Survey (ACS) produces population, demographic and housing unit estimates, it is the Census Bureau's Population Estimates Program that produces and disseminates the official estimates of the population for the nation, states, counties, cities and towns and estimates of housing units for states and counties.

Subject	Rowan County, North Carolina				
	Total		Below poverty level		Percent below poverty level
	Estimate	Margin of Error	Estimate	Margin of Error	Estimate
Population for whom poverty status is determined	136,073	+/-949	22,367	+/-3,960	16.4%
AGE					
Under 18 years	31,384	+/-532	8,617	+/-2,307	27.5%
Under 5 years	7,397	+/-443	2,670	+/-1,180	36.1%
5 to 17 years	23,987	+/-692	5,947	+/-1,779	24.8%
Related children of householder under 18 years	31,384	+/-532	8,617	+/-2,307	27.5%
18 to 64 years	82,305	+/-836	11,798	+/-2,149	14.3%
18 to 34 years	27,229	+/-1,037	4,722	+/-1,446	17.3%
35 to 64 years	55,076	+/-775	7,076	+/-1,527	12.8%
60 years and over	31,212	+/-1,186	2,848	+/-774	9.1%
65 years and over	22,384	+/-343	1,952	+/-656	8.7%
SEX					
Male	66,184	+/-1,132	9,323	+/-2,067	14.1%
Female	69,889	+/-925	13,044	+/-2,458	18.7%
RACE AND HISPANIC OR LATINO ORIGIN					
White alone	105,324	+/-1,937	13,529	+/-3,064	12.8%
Black or African American alone	21,359	+/-1,119	5,993	+/-2,010	28.1%
American Indian and Alaska Native alone	N	N	N	N	N
Asian alone	N	N	N	N	N
Native Hawaiian and Other Pacific Islander alone	N	N	N	N	N
Some other race alone	5,332	+/-1,771	2,062	+/-1,695	38.7%
Two or more races	N	N	N	N	N
Hispanic or Latino origin (of any race)	11,520	+/-246	3,989	+/-1,830	34.6%
White alone, not Hispanic or Latino	99,658	+/-613	11,457	+/-2,923	11.5%
EDUCATIONAL ATTAINMENT					
Population 25 years and over	93,639	+/-1,210	11,445	+/-2,087	12.2%
Less than high school graduate	12,867	+/-2,065	4,222	+/-1,359	32.8%

Subject	Rowan County, North Carolina				
	Total		Below poverty level		Percent below poverty level
	Estimate	Margin of Error	Estimate	Margin of Error	Estimate
High school graduate (includes equivalency)	29,634	+/-2,407	3,767	+/-989	12.7%
Some college, associate's degree	32,288	+/-2,688	2,855	+/-941	8.8%
Bachelor's degree or higher	18,850	+/-2,120	601	+/-283	3.2%
EMPLOYMENT STATUS					
Civilian labor force 16 years and over	65,555	+/-2,376	5,598	+/-1,371	8.5%
Employed	60,905	+/-2,357	4,541	+/-1,184	7.5%
Male	31,382	+/-1,891	1,916	+/-727	6.1%
Female	29,523	+/-1,863	2,625	+/-1,013	8.9%
Unemployed	4,650	+/-1,203	1,057	+/-531	22.7%
Male	1,992	+/-701	264	+/-251	13.3%
Female	2,658	+/-1,015	793	+/-466	29.8%
WORK EXPERIENCE					
Population 16 years and over	108,611	+/-1,286	14,704	+/-2,482	13.5%
Worked full-time, year-round in the past 12 months	44,930	+/-2,781	1,370	+/-593	3.0%
Worked part-time or part-year in the past 12 months	22,500	+/-2,631	4,153	+/-1,177	18.5%
Did not work	41,181	+/-2,523	9,181	+/-1,828	22.3%
ALL INDIVIDUALS WITH INCOME BELOW THE FOLLOWING POVERTY RATIOS					
50 percent of poverty level	5,660	+/-1,833	(X)	(X)	(X)
125 percent of poverty level	28,323	+/-4,312	(X)	(X)	(X)
150 percent of poverty level	37,774	+/-4,368	(X)	(X)	(X)
185 percent of poverty level	46,587	+/-4,609	(X)	(X)	(X)
200 percent of poverty level	50,451	+/-4,526	(X)	(X)	(X)
300 percent of poverty level	82,139	+/-4,550	(X)	(X)	(X)
400 percent of poverty level	101,605	+/-4,099	(X)	(X)	(X)
500 percent of poverty level	113,190	+/-3,635	(X)	(X)	(X)
UNRELATED INDIVIDUALS FOR WHOM POVERTY STATUS IS DETERMINED					
Male	11,966	+/-1,832	2,814	+/-889	23.5%
Female	13,102	+/-1,846	3,434	+/-991	26.2%
15 years	0	+/-203	0	+/-203	-
16 to 17 years	0	+/-203	0	+/-203	-
18 to 24 years	2,400	+/-992	880	+/-506	36.7%
25 to 34 years	4,196	+/-1,335	730	+/-471	17.4%
35 to 44 years	2,891	+/-1,097	397	+/-305	13.7%
45 to 54 years	4,371	+/-1,308	1,412	+/-719	32.3%
55 to 64 years	4,873	+/-1,027	1,556	+/-689	31.9%
65 to 74 years	3,314	+/-726	645	+/-355	19.5%
75 years and over	3,023	+/-562	628	+/-360	20.8%
Mean income deficit for unrelated individuals (dollars)	5,928	+/-1,104	(X)	(X)	(X)
Worked full-time, year-round in the past 12 months	10,957	+/-2,181	296	+/-229	2.7%
Worked less than full-time, year-round in the past 12 months	4,158	+/-959	1,626	+/-580	39.1%
Did not work	9,953	+/-1,388	4,326	+/-1,140	43.5%

Subject	Rowan County, North Carolina
	Percent below poverty level
	Margin of Error
Population for whom poverty status is determined	+/-2.9
AGE	
Under 18 years	+/-7.4
Under 5 years	+/-16.0
5 to 17 years	+/-7.5
Related children of householder under 18 years	+/-7.4
18 to 64 years	+/-2.6
18 to 34 years	+/-5.4
35 to 64 years	+/-2.7
60 years and over	+/-2.5
65 years and over	+/-2.9
SEX	
Male	+/-3.1
Female	+/-3.5
RACE AND HISPANIC OR LATINO ORIGIN	
White alone	+/-2.9
Black or African American alone	+/-9.0
American Indian and Alaska Native alone	N
Asian alone	N
Native Hawaiian and Other Pacific Islander alone	N
Some other race alone	+/-27.0
Two or more races	N
Hispanic or Latino origin (of any race)	+/-15.9
White alone, not Hispanic or Latino	+/-3.0
EDUCATIONAL ATTAINMENT	
Population 25 years and over	+/-2.2
Less than high school graduate	+/-7.9
High school graduate (includes equivalency)	+/-3.2
Some college, associate's degree	+/-2.9
Bachelor's degree or higher	+/-1.6
EMPLOYMENT STATUS	
Civilian labor force 16 years and over	+/-2.0
Employed	+/-1.9
Male	+/-2.2
Female	+/-3.3
Unemployed	+/-11.9
Male	+/-13.2
Female	+/-18.0
WORK EXPERIENCE	
Population 16 years and over	+/-2.3
Worked full-time, year-round in the past 12 months	+/-1.3
Worked part-time or part-year in the past 12 months	+/-4.6
Did not work	+/-3.9
ALL INDIVIDUALS WITH INCOME BELOW THE FOLLOWING POVERTY RATIOS	
50 percent of poverty level	(X)
125 percent of poverty level	(X)
150 percent of poverty level	(X)
185 percent of poverty level	(X)
200 percent of poverty level	(X)

Subject	Rowan County,
	North Carolina
	Percent below poverty level Margin of Error
300 percent of poverty level	(X)
400 percent of poverty level	(X)
500 percent of poverty level	(X)
UNRELATED INDIVIDUALS FOR WHOM POVERTY STATUS IS DETERMINED	+/-4.5
Male	+/-6.4
Female	+/-6.5
15 years	**
16 to 17 years	**
18 to 24 years	+/-18.0
25 to 34 years	+/-11.5
35 to 44 years	+/-9.5
45 to 54 years	+/-14.1
55 to 64 years	+/-12.7
65 to 74 years	+/-10.8
75 years and over	+/-10.6
Mean income deficit for unrelated individuals (dollars)	(X)
Worked full-time, year-round in the past 12 months	+/-2.1
Worked less than full-time, year-round in the past 12 months	+/-12.3
Did not work	+/-8.3

Data are based on a sample and are subject to sampling variability. The degree of uncertainty for an estimate arising from sampling variability is represented through the use of a margin of error. The value shown here is the 90 percent margin of error. The margin of error can be interpreted roughly as providing a 90 percent probability that the interval defined by the estimate minus the margin of error and the estimate plus the margin of error (the lower and upper confidence bounds) contains the true value. In addition to sampling variability, the ACS estimates are subject to nonsampling error (for a discussion of nonsampling variability, see Accuracy of the Data). The effect of nonsampling error is not represented in these tables.

While the 2016 American Community Survey (ACS) data generally reflect the February 2013 Office of Management and Budget (OMB) definitions of metropolitan and micropolitan statistical areas; in certain instances the names, codes, and boundaries of the principal cities shown in ACS tables may differ from the OMB definitions due to differences in the effective dates of the geographic entities.

Estimates of urban and rural population, housing units, and characteristics reflect boundaries of urban areas defined based on Census 2010 data. As a result, data for urban and rural areas from the ACS do not necessarily reflect the results of ongoing urbanization.

Source: U.S. Census Bureau, 2016 American Community Survey 1-Year Estimates

Explanation of Symbols:

1. An '***' entry in the margin of error column indicates that either no sample observations or too few sample observations were available to compute a standard error and thus the margin of error. A statistical test is not appropriate.
2. An '-' entry in the estimate column indicates that either no sample observations or too few sample observations were available to compute an estimate, or a ratio of medians cannot be calculated because one or both of the median estimates falls in the lowest interval or upper interval of an open-ended distribution.
3. An '-' following a median estimate means the median falls in the lowest interval of an open-ended distribution.
4. An '+' following a median estimate means the median falls in the upper interval of an open-ended distribution.
5. An '***' entry in the margin of error column indicates that the median falls in the lowest interval or upper interval of an open-ended distribution. A statistical test is not appropriate.
6. An '*****' entry in the margin of error column indicates that the estimate is controlled. A statistical test for sampling variability is not appropriate.
7. An 'N' entry in the estimate and margin of error columns indicates that data for this geographic area cannot be displayed because the number of sample cases is too small.
8. An '(X)' means that the estimate is not applicable or not available.



S1701

POVERTY STATUS IN THE PAST 12 MONTHS

2012-2016 American Community Survey 5-Year Estimates

Supporting documentation on code lists, subject definitions, data accuracy, and statistical testing can be found on the American Community Survey website in the Data and Documentation section.

Sample size and data quality measures (including coverage rates, allocation rates, and response rates) can be found on the American Community Survey website in the Methodology section.

Tell us what you think. Provide feedback to help make American Community Survey data more useful for you.

Although the American Community Survey (ACS) produces population, demographic and housing unit estimates, it is the Census Bureau's Population Estimates Program that produces and disseminates the official estimates of the population for the nation, states, counties, cities and towns and estimates of housing units for states and counties.

Subject	Census Tract 617.01, Davidson County, North Carolina					
	Total		Below poverty level		Percent below poverty level	
	Estimate	Margin of Error	Estimate	Margin of Error	Estimate	Margin of Error
Population for whom poverty status is determined	4,798	+/-406	468	+/-203	9.8%	+/-4.4
AGE						
Under 18 years	1,045	+/-250	79	+/-66	7.6%	+/-6.5
Under 5 years	369	+/-155	54	+/-59	14.6%	+/-15.8
5 to 17 years	676	+/-205	25	+/-29	3.7%	+/-4.4
Related children of householder under 18 years	1,045	+/-250	79	+/-66	7.6%	+/-6.5
18 to 64 years	2,925	+/-297	315	+/-167	10.8%	+/-5.7
18 to 34 years	1,001	+/-199	213	+/-155	21.3%	+/-13.8
35 to 64 years	1,924	+/-227	102	+/-58	5.3%	+/-3.1
60 years and over	1,154	+/-179	101	+/-65	8.8%	+/-5.6
65 years and over	828	+/-140	74	+/-53	8.9%	+/-6.1
SEX						
Male	2,437	+/-314	185	+/-102	7.6%	+/-4.4
Female	2,361	+/-197	283	+/-116	12.0%	+/-4.9
RACE AND HISPANIC OR LATINO ORIGIN						

Subject	Census Tract 617.01, Davidson County, North Carolina					
	Total		Below poverty level		Percent below poverty level	
	Estimate	Margin of Error	Estimate	Margin of Error	Estimate	Margin of Error
White alone	4,626	+/-431	420	+/-183	9.1%	+/-4.1
Black or African American alone	92	+/-101	48	+/-69	52.2%	+/-31.7
American Indian and Alaska Native alone	8	+/-13	0	+/-12	0.0%	+/-100.0
Asian alone	0	+/-12	0	+/-12	-	**
Native Hawaiian and Other Pacific Islander alone	0	+/-12	0	+/-12	-	**
Some other race alone	38	+/-58	0	+/-12	0.0%	+/-48.1
Two or more races	34	+/-30	0	+/-12	0.0%	+/-50.9
Hispanic or Latino origin (of any race)	125	+/-111	0	+/-12	0.0%	+/-22.6
White alone, not Hispanic or Latino	4,539	+/-442	420	+/-183	9.3%	+/-4.2
EDUCATIONAL ATTAINMENT						
Population 25 years and over	3,298	+/-252	334	+/-171	10.1%	+/-5.1
Less than high school graduate	519	+/-137	106	+/-103	20.4%	+/-17.4
High school graduate (includes equivalency)	1,076	+/-211	161	+/-130	15.0%	+/-10.6
Some college, associate's degree	1,049	+/-137	50	+/-43	4.8%	+/-4.1
Bachelor's degree or higher	654	+/-169	17	+/-20	2.6%	+/-3.1
EMPLOYMENT STATUS						
Civilian labor force 16 years and over	2,482	+/-303	211	+/-154	8.5%	+/-6.0
Employed	2,328	+/-286	102	+/-76	4.4%	+/-3.3
Male	1,369	+/-204	49	+/-62	3.6%	+/-4.5
Female	959	+/-143	53	+/-42	5.5%	+/-4.4
Unemployed	154	+/-120	109	+/-116	70.8%	+/-31.1
Male	39	+/-53	31	+/-52	79.5%	+/-48.9
Female	115	+/-82	78	+/-76	67.8%	+/-33.2
WORK EXPERIENCE						
Population 16 years and over	3,857	+/-260	389	+/-179	10.1%	+/-4.6
Worked full-time, year-round in the past 12 months	1,664	+/-231	8	+/-12	0.5%	+/-0.7
Worked part-time or part-year in the past 12 months	826	+/-199	135	+/-90	16.3%	+/-10.4
Did not work	1,367	+/-174	246	+/-113	18.0%	+/-7.7
ALL INDIVIDUALS WITH INCOME BELOW THE FOLLOWING POVERTY RATIOS						
50 percent of poverty level	230	+/-151	(X)	(X)	(X)	(X)
125 percent of poverty level	765	+/-282	(X)	(X)	(X)	(X)
150 percent of poverty level	1,150	+/-373	(X)	(X)	(X)	(X)
185 percent of poverty level	1,648	+/-357	(X)	(X)	(X)	(X)
200 percent of poverty level	1,677	+/-358	(X)	(X)	(X)	(X)
300 percent of poverty level	2,595	+/-396	(X)	(X)	(X)	(X)
400 percent of poverty level	3,231	+/-449	(X)	(X)	(X)	(X)
500 percent of poverty level	3,722	+/-443	(X)	(X)	(X)	(X)

Subject	Census Tract 617.01, Davidson County, North Carolina					
	Total		Below poverty level		Percent below poverty level	
	Estimate	Margin of Error	Estimate	Margin of Error	Estimate	Margin of Error
UNRELATED INDIVIDUALS FOR WHOM POVERTY STATUS IS DETERMINED	635	+/-178	223	+/-163	35.1%	+/-18.7
Male	300	+/-103	107	+/-91	35.7%	+/-22.9
Female	335	+/-102	116	+/-80	34.6%	+/-18.0
15 years	0	+/-12	0	+/-12	-	**
16 to 17 years	0	+/-12	0	+/-12	-	**
18 to 24 years	34	+/-30	8	+/-13	23.5%	+/-46.3
25 to 34 years	165	+/-152	136	+/-153	82.4%	+/-24.8
35 to 44 years	40	+/-33	0	+/-12	0.0%	+/-46.9
45 to 54 years	68	+/-39	14	+/-16	20.6%	+/-24.6
55 to 64 years	152	+/-74	35	+/-35	23.0%	+/-16.6
65 to 74 years	77	+/-48	0	+/-12	0.0%	+/-32.9
75 years and over	99	+/-51	30	+/-26	30.3%	+/-23.7
Mean income deficit for unrelated individuals (dollars)	8,642	+/-1,107	(X)	(X)	(X)	(X)
Worked full-time, year-round in the past 12 months	183	+/-73	0	+/-12	0.0%	+/-16.2
Worked less than full-time, year-round in the past 12 months	154	+/-83	68	+/-76	44.2%	+/-33.6
Did not work	298	+/-107	155	+/-94	52.0%	+/-19.9

Subject	Census Tract 617.02, Davidson County, North Carolina					
	Total		Below poverty level		Percent below poverty level	
	Estimate	Margin of Error	Estimate	Margin of Error	Estimate	Margin of Error
Population for whom poverty status is determined	6,257	+/-543	1,065	+/-394	17.0%	+/-6.4
AGE						
Under 18 years	1,484	+/-240	340	+/-246	22.9%	+/-15.9
Under 5 years	206	+/-138	62	+/-85	30.1%	+/-36.3
5 to 17 years	1,278	+/-259	278	+/-199	21.8%	+/-15.2
Related children of householder under 18 years	1,484	+/-240	340	+/-246	22.9%	+/-15.9
18 to 64 years	3,838	+/-384	646	+/-229	16.8%	+/-6.0
18 to 34 years	792	+/-209	153	+/-136	19.3%	+/-16.0
35 to 64 years	3,046	+/-311	493	+/-172	16.2%	+/-5.4
60 years and over	1,323	+/-177	109	+/-67	8.2%	+/-5.1
65 years and over	935	+/-121	79	+/-63	8.4%	+/-6.6
SEX						
Male	3,014	+/-550	499	+/-231	16.6%	+/-7.2
Female	3,243	+/-353	566	+/-262	17.5%	+/-8.0
RACE AND HISPANIC OR LATINO ORIGIN						
White alone	6,097	+/-557	976	+/-392	16.0%	+/-6.5
Black or African American alone	130	+/-99	73	+/-80	56.2%	+/-41.9
American Indian and Alaska Native alone	30	+/-37	16	+/-28	53.3%	+/-53.3
Asian alone	0	+/-17	0	+/-17	-	**
Native Hawaiian and Other Pacific Islander alone	0	+/-17	0	+/-17	-	**
Some other race alone	0	+/-17	0	+/-17	-	**
Two or more races	0	+/-17	0	+/-17	-	**
Hispanic or Latino origin (of any race)	228	+/-231	0	+/-17	0.0%	+/-13.3
White alone, not Hispanic or Latino	5,869	+/-532	976	+/-392	16.6%	+/-6.8
EDUCATIONAL ATTAINMENT						
Population 25 years and over	4,181	+/-348	648	+/-184	15.5%	+/-4.4
Less than high school graduate	808	+/-233	150	+/-93	18.6%	+/-10.3
High school graduate (includes equivalency)	1,349	+/-260	301	+/-130	22.3%	+/-8.3
Some college, associate's degree	1,302	+/-269	170	+/-111	13.1%	+/-8.1
Bachelor's degree or higher	722	+/-221	27	+/-34	3.7%	+/-4.6
EMPLOYMENT STATUS						
Civilian labor force 16 years and over	3,024	+/-409	286	+/-158	9.5%	+/-5.3
Employed	2,708	+/-399	167	+/-116	6.2%	+/-4.4
Male	1,465	+/-317	125	+/-108	8.5%	+/-7.3
Female	1,243	+/-341	42	+/-44	3.4%	+/-3.5
Unemployed	316	+/-191	119	+/-75	37.7%	+/-24.9
Male	189	+/-116	54	+/-46	28.6%	+/-23.2
Female	127	+/-94	65	+/-52	51.2%	+/-40.4

Subject	Census Tract 617.02, Davidson County, North Carolina					
	Total		Below poverty level		Percent below poverty level	
	Estimate	Margin of Error	Estimate	Margin of Error	Estimate	Margin of Error
WORK EXPERIENCE						
Population 16 years and over	4,914	+/-412	755	+/-225	15.4%	+/-4.7
Worked full-time, year-round in the past 12 months	1,775	+/-291	57	+/-58	3.2%	+/-3.2
Worked part-time or part-year in the past 12 months	1,278	+/-325	177	+/-128	13.8%	+/-9.9
Did not work	1,861	+/-331	521	+/-183	28.0%	+/-8.2
ALL INDIVIDUALS WITH INCOME BELOW THE FOLLOWING POVERTY RATIOS						
50 percent of poverty level	467	+/-232	(X)	(X)	(X)	(X)
125 percent of poverty level	1,271	+/-414	(X)	(X)	(X)	(X)
150 percent of poverty level	1,918	+/-582	(X)	(X)	(X)	(X)
185 percent of poverty level	2,159	+/-588	(X)	(X)	(X)	(X)
200 percent of poverty level	2,429	+/-594	(X)	(X)	(X)	(X)
300 percent of poverty level	3,616	+/-670	(X)	(X)	(X)	(X)
400 percent of poverty level	4,664	+/-668	(X)	(X)	(X)	(X)
500 percent of poverty level	5,566	+/-641	(X)	(X)	(X)	(X)
UNRELATED INDIVIDUALS FOR WHOM POVERTY STATUS IS DETERMINED						
Male	876	+/-214	258	+/-123	29.5%	+/-11.0
Female	350	+/-119	110	+/-74	31.4%	+/-19.7
	526	+/-161	148	+/-85	28.1%	+/-13.0
15 years	0	+/-17	0	+/-17	-	**
16 to 17 years	0	+/-17	0	+/-17	-	**
18 to 24 years	51	+/-68	21	+/-35	41.2%	+/-29.7
25 to 34 years	16	+/-28	0	+/-17	0.0%	+/-74.1
35 to 44 years	59	+/-51	26	+/-30	44.1%	+/-43.0
45 to 54 years	178	+/-104	120	+/-87	67.4%	+/-22.9
55 to 64 years	240	+/-113	41	+/-39	17.1%	+/-18.9
65 to 74 years	177	+/-88	31	+/-36	17.5%	+/-20.8
75 years and over	155	+/-74	19	+/-28	12.3%	+/-17.7
Mean income deficit for unrelated individuals (dollars)	9,136	+/-1,891	(X)	(X)	(X)	(X)
Worked full-time, year-round in the past 12 months	210	+/-117	0	+/-17	0.0%	+/-14.3
Worked less than full-time, year-round in the past 12 months	94	+/-65	35	+/-37	37.2%	+/-35.9
Did not work	572	+/-167	223	+/-114	39.0%	+/-15.5

Subject	Census Tract 617.03, Davidson County, North Carolina					
	Total		Below poverty level		Percent below poverty level	
	Estimate	Margin of Error	Estimate	Margin of Error	Estimate	Margin of Error
Population for whom poverty status is determined	4,401	+/-487	742	+/-306	16.9%	+/-6.8
AGE						
Under 18 years	936	+/-236	171	+/-123	18.3%	+/-13.1
Under 5 years	252	+/-109	42	+/-46	16.7%	+/-18.0
5 to 17 years	684	+/-162	129	+/-87	18.9%	+/-12.9
Related children of householder under 18 years	936	+/-236	171	+/-123	18.3%	+/-13.1
18 to 64 years	2,838	+/-301	548	+/-201	19.3%	+/-6.8
18 to 34 years	1,010	+/-251	234	+/-128	23.2%	+/-11.5
35 to 64 years	1,828	+/-162	314	+/-123	17.2%	+/-6.4
60 years and over	882	+/-130	112	+/-60	12.7%	+/-6.5
65 years and over	627	+/-84	23	+/-22	3.7%	+/-3.6
SEX						
Male	2,312	+/-330	442	+/-184	19.1%	+/-7.5
Female	2,089	+/-229	300	+/-152	14.4%	+/-7.1
RACE AND HISPANIC OR LATINO ORIGIN						
White alone	4,030	+/-492	716	+/-309	17.8%	+/-7.3
Black or African American alone	199	+/-225	26	+/-37	13.1%	+/-29.3
American Indian and Alaska Native alone	11	+/-17	0	+/-12	0.0%	+/-89.4
Asian alone	0	+/-12	0	+/-12	-	**
Native Hawaiian and Other Pacific Islander alone	0	+/-12	0	+/-12	-	**
Some other race alone	131	+/-207	0	+/-12	0.0%	+/-21.7
Two or more races	30	+/-33	0	+/-12	0.0%	+/-54.1
Hispanic or Latino origin (of any race)	391	+/-322	185	+/-243	47.3%	+/-49.1
White alone, not Hispanic or Latino	3,770	+/-535	531	+/-197	14.1%	+/-4.6
EDUCATIONAL ATTAINMENT						
Population 25 years and over	2,969	+/-209	437	+/-155	14.7%	+/-5.3
Less than high school graduate	647	+/-180	181	+/-99	28.0%	+/-14.2
High school graduate (includes equivalency)	940	+/-168	140	+/-79	14.9%	+/-8.0
Some college, associate's degree	948	+/-170	95	+/-54	10.0%	+/-5.5
Bachelor's degree or higher	434	+/-133	21	+/-23	4.8%	+/-5.4
EMPLOYMENT STATUS						
Civilian labor force 16 years and over	2,230	+/-246	246	+/-152	11.0%	+/-6.6
Employed	2,102	+/-255	176	+/-117	8.4%	+/-5.5
Male	1,198	+/-181	157	+/-115	13.1%	+/-9.0
Female	904	+/-132	19	+/-21	2.1%	+/-2.3
Unemployed	128	+/-60	70	+/-51	54.7%	+/-28.9
Male	32	+/-27	14	+/-17	43.8%	+/-40.1
Female	96	+/-55	56	+/-48	58.3%	+/-34.8

Subject	Census Tract 617.03, Davidson County, North Carolina					
	Total		Below poverty level		Percent below poverty level	
	Estimate	Margin of Error	Estimate	Margin of Error	Estimate	Margin of Error
WORK EXPERIENCE						
Population 16 years and over	3,554	+/-330	577	+/-203	16.2%	+/-5.6
Worked full-time, year-round in the past 12 months	1,490	+/-193	81	+/-71	5.4%	+/-4.8
Worked part-time or part-year in the past 12 months	847	+/-182	177	+/-116	20.9%	+/-12.8
Did not work	1,217	+/-178	319	+/-101	26.2%	+/-7.8
ALL INDIVIDUALS WITH INCOME BELOW THE FOLLOWING POVERTY RATIOS						
50 percent of poverty level	248	+/-136	(X)	(X)	(X)	(X)
125 percent of poverty level	1,227	+/-527	(X)	(X)	(X)	(X)
150 percent of poverty level	1,393	+/-518	(X)	(X)	(X)	(X)
185 percent of poverty level	1,566	+/-527	(X)	(X)	(X)	(X)
200 percent of poverty level	1,837	+/-534	(X)	(X)	(X)	(X)
300 percent of poverty level	2,613	+/-513	(X)	(X)	(X)	(X)
400 percent of poverty level	3,175	+/-518	(X)	(X)	(X)	(X)
500 percent of poverty level	3,684	+/-495	(X)	(X)	(X)	(X)
UNRELATED INDIVIDUALS FOR WHOM POVERTY STATUS IS DETERMINED						
Male	676	+/-174	249	+/-115	36.8%	+/-12.8
Female	362	+/-120	156	+/-90	43.1%	+/-18.5
	314	+/-90	93	+/-55	29.6%	+/-14.8
Age						
15 years	0	+/-12	0	+/-12	-	**
16 to 17 years	0	+/-12	0	+/-12	-	**
18 to 24 years	83	+/-70	66	+/-65	79.5%	+/-22.5
25 to 34 years	44	+/-38	19	+/-22	43.2%	+/-42.1
35 to 44 years	78	+/-58	53	+/-51	67.9%	+/-33.1
45 to 54 years	174	+/-95	26	+/-39	14.9%	+/-21.5
55 to 64 years	164	+/-82	62	+/-56	37.8%	+/-25.7
65 to 74 years	76	+/-57	7	+/-12	9.2%	+/-16.4
75 years and over	57	+/-36	16	+/-18	28.1%	+/-30.0
Income						
Mean income deficit for unrelated individuals (dollars)	6,669	+/-1,920	(X)	(X)	(X)	(X)
Work Status						
Worked full-time, year-round in the past 12 months	204	+/-90	0	+/-12	0.0%	+/-14.7
Worked less than full-time, year-round in the past 12 months	190	+/-111	83	+/-75	43.7%	+/-29.6
Did not work	282	+/-101	166	+/-88	58.9%	+/-19.7

Subject	Census Tract 618.03, Davidson County, North Carolina					
	Total		Below poverty level		Percent below poverty level	
	Estimate	Margin of Error	Estimate	Margin of Error	Estimate	Margin of Error
Population for whom poverty status is determined	3,453	+/-350	633	+/-309	18.3%	+/-8.3
AGE						
Under 18 years	747	+/-209	184	+/-152	24.6%	+/-17.6
Under 5 years	153	+/-71	10	+/-20	6.5%	+/-13.5
5 to 17 years	594	+/-184	174	+/-145	29.3%	+/-20.3
Related children of householder under 18 years	738	+/-205	175	+/-151	23.7%	+/-18.0
18 to 64 years	2,176	+/-259	410	+/-173	18.8%	+/-7.7
18 to 34 years	732	+/-245	157	+/-109	21.4%	+/-14.8
35 to 64 years	1,444	+/-198	253	+/-111	17.5%	+/-6.9
60 years and over	732	+/-125	74	+/-52	10.1%	+/-6.7
65 years and over	530	+/-114	39	+/-26	7.4%	+/-4.9
SEX						
Male	1,706	+/-245	321	+/-185	18.8%	+/-9.9
Female	1,747	+/-202	312	+/-139	17.9%	+/-7.7
RACE AND HISPANIC OR LATINO ORIGIN						
White alone	2,478	+/-283	336	+/-149	13.6%	+/-5.8
Black or African American alone	460	+/-272	210	+/-258	45.7%	+/-37.0
American Indian and Alaska Native alone	34	+/-44	28	+/-41	82.4%	+/-39.0
Asian alone	195	+/-176	0	+/-12	0.0%	+/-15.3
Native Hawaiian and Other Pacific Islander alone	0	+/-12	0	+/-12	-	**
Some other race alone	199	+/-246	0	+/-12	0.0%	+/-15.0
Two or more races	87	+/-74	59	+/-71	67.8%	+/-39.8
Hispanic or Latino origin (of any race)	273	+/-264	55	+/-106	20.1%	+/-42.0
White alone, not Hispanic or Latino	2,404	+/-260	281	+/-115	11.7%	+/-4.9
EDUCATIONAL ATTAINMENT						
Population 25 years and over	2,326	+/-198	357	+/-133	15.3%	+/-5.5
Less than high school graduate	616	+/-217	113	+/-75	18.3%	+/-9.7
High school graduate (includes equivalency)	678	+/-153	103	+/-70	15.2%	+/-9.9
Some college, associate's degree	674	+/-154	141	+/-87	20.9%	+/-11.5
Bachelor's degree or higher	358	+/-121	0	+/-12	0.0%	+/-8.7
EMPLOYMENT STATUS						
Civilian labor force 16 years and over	1,709	+/-272	205	+/-131	12.0%	+/-7.4
Employed	1,539	+/-255	147	+/-87	9.6%	+/-5.6
Male	795	+/-178	81	+/-53	10.2%	+/-6.6
Female	744	+/-148	66	+/-67	8.9%	+/-8.5
Unemployed	170	+/-82	58	+/-58	34.1%	+/-27.8
Male	67	+/-43	11	+/-18	16.4%	+/-25.2
Female	103	+/-65	47	+/-55	45.6%	+/-37.9

Subject	Census Tract 618.03, Davidson County, North Carolina					
	Total		Below poverty level		Percent below poverty level	
	Estimate	Margin of Error	Estimate	Margin of Error	Estimate	Margin of Error
WORK EXPERIENCE						
Population 16 years and over	2,805	+/-249	490	+/-215	17.5%	+/-7.2
Worked full-time, year-round in the past 12 months	1,008	+/-200	50	+/-56	5.0%	+/-5.3
Worked part-time or part-year in the past 12 months	686	+/-180	111	+/-73	16.2%	+/-10.4
Did not work	1,111	+/-224	329	+/-154	29.6%	+/-11.0
ALL INDIVIDUALS WITH INCOME BELOW THE FOLLOWING POVERTY RATIOS						
50 percent of poverty level	173	+/-100	(X)	(X)	(X)	(X)
125 percent of poverty level	1,045	+/-366	(X)	(X)	(X)	(X)
150 percent of poverty level	1,283	+/-374	(X)	(X)	(X)	(X)
185 percent of poverty level	1,554	+/-384	(X)	(X)	(X)	(X)
200 percent of poverty level	1,640	+/-398	(X)	(X)	(X)	(X)
300 percent of poverty level	2,348	+/-395	(X)	(X)	(X)	(X)
400 percent of poverty level	2,836	+/-403	(X)	(X)	(X)	(X)
500 percent of poverty level	3,174	+/-380	(X)	(X)	(X)	(X)
UNRELATED INDIVIDUALS FOR WHOM POVERTY STATUS IS DETERMINED						
Male	673	+/-172	220	+/-89	32.7%	+/-11.5
Female	384	+/-119	98	+/-46	25.5%	+/-14.4
	289	+/-117	122	+/-76	42.2%	+/-23.3
15 years						
15 years	9	+/-16	9	+/-16	100.0%	+/-98.9
16 to 17 years						
16 to 17 years	0	+/-12	0	+/-12	-	**
18 to 24 years						
18 to 24 years	87	+/-76	36	+/-35	41.4%	+/-45.8
25 to 34 years						
25 to 34 years	53	+/-62	14	+/-21	26.4%	+/-51.4
35 to 44 years						
35 to 44 years	77	+/-43	21	+/-19	27.3%	+/-24.5
45 to 54 years						
45 to 54 years	162	+/-140	75	+/-65	46.3%	+/-12.0
55 to 64 years						
55 to 64 years	139	+/-80	43	+/-66	30.9%	+/-39.7
65 to 74 years						
65 to 74 years	125	+/-73	22	+/-24	17.6%	+/-22.1
75 years and over						
75 years and over	21	+/-24	0	+/-12	0.0%	+/-64.7
Mean income deficit for unrelated individuals (dollars)						
Mean income deficit for unrelated individuals (dollars)	7,044	+/-1,279	(X)	(X)	(X)	(X)
Worked full-time, year-round in the past 12 months						
Worked full-time, year-round in the past 12 months	251	+/-144	29	+/-43	11.6%	+/-13.8
Worked less than full-time, year-round in the past 12 months						
Worked less than full-time, year-round in the past 12 months	117	+/-69	61	+/-45	52.1%	+/-29.6
Did not work						
Did not work	305	+/-164	130	+/-76	42.6%	+/-21.0

Subject	Census Tract 618.04, Davidson County, North Carolina					
	Total		Below poverty level		Percent below poverty level	
	Estimate	Margin of Error	Estimate	Margin of Error	Estimate	Margin of Error
Population for whom poverty status is determined	5,442	+/-541	756	+/-328	13.9%	+/-5.8
AGE						
Under 18 years	877	+/-308	233	+/-180	26.6%	+/-17.1
Under 5 years	116	+/-81	30	+/-47	25.9%	+/-34.2
5 to 17 years	761	+/-275	203	+/-172	26.7%	+/-18.3
Related children of householder under 18 years	877	+/-308	233	+/-180	26.6%	+/-17.1
18 to 64 years	3,491	+/-339	429	+/-148	12.3%	+/-4.2
18 to 34 years	812	+/-202	142	+/-107	17.5%	+/-11.4
35 to 64 years	2,679	+/-285	287	+/-116	10.7%	+/-4.4
60 years and over	1,498	+/-196	170	+/-117	11.3%	+/-7.9
65 years and over	1,074	+/-161	94	+/-101	8.8%	+/-9.8
SEX						
Male	2,614	+/-285	332	+/-173	12.7%	+/-6.2
Female	2,828	+/-317	424	+/-177	15.0%	+/-6.1
RACE AND HISPANIC OR LATINO ORIGIN						
White alone	5,149	+/-530	707	+/-329	13.7%	+/-6.1
Black or African American alone	208	+/-163	38	+/-43	18.3%	+/-25.8
American Indian and Alaska Native alone	47	+/-41	0	+/-17	0.0%	+/-43.3
Asian alone	20	+/-35	0	+/-17	0.0%	+/-66.3
Native Hawaiian and Other Pacific Islander alone	0	+/-17	0	+/-17	-	**
Some other race alone	0	+/-17	0	+/-17	-	**
Two or more races	18	+/-21	11	+/-18	61.1%	+/-60.4
Hispanic or Latino origin (of any race)	0	+/-17	0	+/-17	-	**
White alone, not Hispanic or Latino	5,149	+/-530	707	+/-329	13.7%	+/-6.1
EDUCATIONAL ATTAINMENT						
Population 25 years and over	4,182	+/-378	477	+/-167	11.4%	+/-4.2
Less than high school graduate	617	+/-170	56	+/-46	9.1%	+/-7.2
High school graduate (includes equivalency)	1,453	+/-299	261	+/-145	18.0%	+/-9.9
Some college, associate's degree	1,427	+/-277	119	+/-86	8.3%	+/-5.7
Bachelor's degree or higher	685	+/-227	41	+/-42	6.0%	+/-5.8
EMPLOYMENT STATUS						
Civilian labor force 16 years and over	3,047	+/-341	252	+/-134	8.3%	+/-4.2
Employed	2,767	+/-313	180	+/-97	6.5%	+/-3.5
Male	1,404	+/-202	60	+/-36	4.3%	+/-2.6
Female	1,363	+/-166	120	+/-87	8.8%	+/-6.2
Unemployed	280	+/-140	72	+/-79	25.7%	+/-23.1
Male	190	+/-110	60	+/-76	31.6%	+/-32.2
Female	90	+/-82	12	+/-21	13.3%	+/-16.8

Subject	Census Tract 618.04, Davidson County, North Carolina					
	Total		Below poverty level		Percent below poverty level	
	Estimate	Margin of Error	Estimate	Margin of Error	Estimate	Margin of Error
WORK EXPERIENCE						
Population 16 years and over	4,753	+/-398	605	+/-257	12.7%	+/-5.4
Worked full-time, year-round in the past 12 months	1,936	+/-257	16	+/-26	0.8%	+/-1.4
Worked part-time or part-year in the past 12 months	1,093	+/-237	236	+/-129	21.6%	+/-10.2
Did not work	1,724	+/-314	353	+/-184	20.5%	+/-10.1
ALL INDIVIDUALS WITH INCOME BELOW THE FOLLOWING POVERTY RATIOS						
50 percent of poverty level	198	+/-114	(X)	(X)	(X)	(X)
125 percent of poverty level	1,165	+/-377	(X)	(X)	(X)	(X)
150 percent of poverty level	1,305	+/-395	(X)	(X)	(X)	(X)
185 percent of poverty level	1,719	+/-503	(X)	(X)	(X)	(X)
200 percent of poverty level	1,785	+/-499	(X)	(X)	(X)	(X)
300 percent of poverty level	2,439	+/-533	(X)	(X)	(X)	(X)
400 percent of poverty level	3,263	+/-585	(X)	(X)	(X)	(X)
500 percent of poverty level	4,104	+/-612	(X)	(X)	(X)	(X)
UNRELATED INDIVIDUALS FOR WHOM POVERTY STATUS IS DETERMINED						
Male	497	+/-124	69	+/-50	13.9%	+/-10.1
Female	591	+/-171	136	+/-76	23.0%	+/-11.8
15 years	0	+/-17	0	+/-17	-	**
16 to 17 years	0	+/-17	0	+/-17	-	**
18 to 24 years	19	+/-31	0	+/-17	0.0%	+/-68.0
25 to 34 years	151	+/-91	52	+/-39	34.4%	+/-23.5
35 to 44 years	87	+/-63	77	+/-62	88.5%	+/-24.8
45 to 54 years	158	+/-100	0	+/-17	0.0%	+/-18.5
55 to 64 years	376	+/-149	76	+/-59	20.2%	+/-15.4
65 to 74 years	215	+/-136	0	+/-17	0.0%	+/-14.0
75 years and over	82	+/-58	0	+/-17	0.0%	+/-31.5
Mean income deficit for unrelated individuals (dollars)	6,923	+/-2,482	(X)	(X)	(X)	(X)
Worked full-time, year-round in the past 12 months	441	+/-162	16	+/-26	3.6%	+/-5.9
Worked less than full-time, year-round in the past 12 months	249	+/-130	86	+/-74	34.5%	+/-24.2
Did not work	398	+/-161	103	+/-76	25.9%	+/-16.3

Subject	Census Tract 509.01, Rowan County, North Carolina					
	Total		Below poverty level		Percent below poverty level	
	Estimate	Margin of Error	Estimate	Margin of Error	Estimate	Margin of Error
Population for whom poverty status is determined	4,255	+/-464	351	+/-275	8.2%	+/-5.9
AGE						
Under 18 years	820	+/-209	11	+/-16	1.3%	+/-2.1
Under 5 years	133	+/-64	11	+/-16	8.3%	+/-12.5
5 to 17 years	687	+/-195	0	+/-12	0.0%	+/-4.6
Related children of householder under 18 years	820	+/-209	11	+/-16	1.3%	+/-2.1
18 to 64 years	2,506	+/-345	237	+/-205	9.5%	+/-7.3
18 to 34 years	624	+/-190	100	+/-84	16.0%	+/-11.2
35 to 64 years	1,882	+/-222	137	+/-130	7.3%	+/-6.4
60 years and over	1,275	+/-135	103	+/-78	8.1%	+/-5.9
65 years and over	929	+/-99	103	+/-78	11.1%	+/-8.1
SEX						
Male	2,040	+/-271	176	+/-202	8.6%	+/-9.2
Female	2,215	+/-264	175	+/-90	7.9%	+/-3.8
RACE AND HISPANIC OR LATINO ORIGIN						
White alone	4,016	+/-495	351	+/-275	8.7%	+/-6.2
Black or African American alone	129	+/-99	0	+/-12	0.0%	+/-22.0
American Indian and Alaska Native alone	0	+/-12	0	+/-12	-	**
Asian alone	0	+/-12	0	+/-12	-	**
Native Hawaiian and Other Pacific Islander alone	0	+/-12	0	+/-12	-	**
Some other race alone	0	+/-12	0	+/-12	-	**
Two or more races	110	+/-85	0	+/-12	0.0%	+/-25.2
Hispanic or Latino origin (of any race)	47	+/-39	0	+/-12	0.0%	+/-43.3
White alone, not Hispanic or Latino	3,969	+/-493	351	+/-275	8.8%	+/-6.3
EDUCATIONAL ATTAINMENT						
Population 25 years and over	3,130	+/-329	296	+/-270	9.5%	+/-8.0
Less than high school graduate	429	+/-230	180	+/-217	42.0%	+/-33.3
High school graduate (includes equivalency)	946	+/-194	41	+/-28	4.3%	+/-2.9
Some college, associate's degree	973	+/-160	41	+/-33	4.2%	+/-3.6
Bachelor's degree or higher	782	+/-201	34	+/-52	4.3%	+/-6.4
EMPLOYMENT STATUS						
Civilian labor force 16 years and over	1,962	+/-227	48	+/-34	2.4%	+/-1.8
Employed	1,783	+/-207	31	+/-29	1.7%	+/-1.7
Male	950	+/-157	22	+/-25	2.3%	+/-2.6
Female	833	+/-134	9	+/-15	1.1%	+/-1.8
Unemployed	179	+/-98	17	+/-20	9.5%	+/-12.6
Male	98	+/-75	0	+/-12	0.0%	+/-27.6
Female	81	+/-73	17	+/-20	21.0%	+/-29.7

Subject	Census Tract 509.01, Rowan County, North Carolina					
	Total		Below poverty level		Percent below poverty level	
	Estimate	Margin of Error	Estimate	Margin of Error	Estimate	Margin of Error
WORK EXPERIENCE						
Population 16 years and over	3,498	+/-374	340	+/-274	9.7%	+/-7.1
Worked full-time, year-round in the past 12 months	1,357	+/-208	0	+/-12	0.0%	+/-2.4
Worked part-time or part-year in the past 12 months	643	+/-134	38	+/-31	5.9%	+/-4.7
Did not work	1,498	+/-281	302	+/-271	20.2%	+/-15.2
ALL INDIVIDUALS WITH INCOME BELOW THE FOLLOWING POVERTY RATIOS						
50 percent of poverty level	251	+/-272	(X)	(X)	(X)	(X)
125 percent of poverty level	514	+/-296	(X)	(X)	(X)	(X)
150 percent of poverty level	865	+/-398	(X)	(X)	(X)	(X)
185 percent of poverty level	1,293	+/-438	(X)	(X)	(X)	(X)
200 percent of poverty level	1,494	+/-452	(X)	(X)	(X)	(X)
300 percent of poverty level	2,440	+/-490	(X)	(X)	(X)	(X)
400 percent of poverty level	3,062	+/-517	(X)	(X)	(X)	(X)
500 percent of poverty level	3,297	+/-499	(X)	(X)	(X)	(X)
UNRELATED INDIVIDUALS FOR WHOM POVERTY STATUS IS DETERMINED						
Male	407	+/-195	153	+/-200	37.6%	+/-36.5
Female	338	+/-159	116	+/-80	34.3%	+/-14.0
15 years	0	+/-12	0	+/-12	-	**
16 to 17 years	0	+/-12	0	+/-12	-	**
18 to 24 years	88	+/-72	22	+/-23	25.0%	+/-37.8
25 to 34 years	56	+/-74	56	+/-74	100.0%	+/-39.6
35 to 44 years	120	+/-85	48	+/-73	40.0%	+/-55.5
45 to 54 years	133	+/-73	68	+/-61	51.1%	+/-28.8
55 to 64 years	104	+/-53	0	+/-12	0.0%	+/-26.3
65 to 74 years	131	+/-84	55	+/-72	42.0%	+/-38.8
75 years and over	113	+/-60	20	+/-22	17.7%	+/-18.0
Mean income deficit for unrelated individuals (dollars)	10,139	+/-2,274	(X)	(X)	(X)	(X)
Worked full-time, year-round in the past 12 months	195	+/-95	0	+/-12	0.0%	+/-15.3
Worked less than full-time, year-round in the past 12 months	79	+/-70	16	+/-18	20.3%	+/-30.0
Did not work	471	+/-284	253	+/-270	53.7%	+/-30.5

Data are based on a sample and are subject to sampling variability. The degree of uncertainty for an estimate arising from sampling variability is represented through the use of a margin of error. The value shown here is the 90 percent margin of error. The margin of error can be interpreted roughly as providing a 90 percent probability that the interval defined by the estimate minus the margin of error and the estimate plus the margin of error (the lower and upper confidence bounds) contains the true value. In addition to sampling variability, the ACS estimates are subject to nonsampling error (for a discussion of nonsampling variability, see Accuracy of the Data). The effect of nonsampling error is not represented in these tables.

While the 2012-2016 American Community Survey (ACS) data generally reflect the February 2013 Office of Management and Budget (OMB) definitions of metropolitan and micropolitan statistical areas; in certain instances the names, codes, and boundaries of the principal cities shown in ACS tables may differ from the OMB definitions due to differences in the effective dates of the geographic entities.

Estimates of urban and rural population, housing units, and characteristics reflect boundaries of urban areas defined based on Census 2010 data. As a result, data for urban and rural areas from the ACS do not necessarily reflect the results of ongoing urbanization.

Source: U.S. Census Bureau, 2012-2016 American Community Survey 5-Year Estimates

Explanation of Symbols:

1. An '***' entry in the margin of error column indicates that either no sample observations or too few sample observations were available to compute a standard error and thus the margin of error. A statistical test is not appropriate.
2. An '-' entry in the estimate column indicates that either no sample observations or too few sample observations were available to compute an estimate, or a ratio of medians cannot be calculated because one or both of the median estimates falls in the lowest interval or upper interval of an open-ended distribution.
3. An '-' following a median estimate means the median falls in the lowest interval of an open-ended distribution.
4. An '+' following a median estimate means the median falls in the upper interval of an open-ended distribution.
5. An '****' entry in the margin of error column indicates that the median falls in the lowest interval or upper interval of an open-ended distribution. A statistical test is not appropriate.
6. An '*****' entry in the margin of error column indicates that the estimate is controlled. A statistical test for sampling variability is not appropriate.
7. An 'N' entry in the estimate and margin of error columns indicates that data for this geographic area cannot be displayed because the number of sample cases is too small.
8. An '(X)' means that the estimate is not applicable or not available.



S1701

POVERTY STATUS IN THE PAST 12 MONTHS

2012-2016 American Community Survey 5-Year Estimates

Supporting documentation on code lists, subject definitions, data accuracy, and statistical testing can be found on the American Community Survey website in the Data and Documentation section.

Sample size and data quality measures (including coverage rates, allocation rates, and response rates) can be found on the American Community Survey website in the Methodology section.

Tell us what you think. Provide feedback to help make American Community Survey data more useful for you.

Although the American Community Survey (ACS) produces population, demographic and housing unit estimates, it is the Census Bureau's Population Estimates Program that produces and disseminates the official estimates of the population for the nation, states, counties, cities and towns and estimates of housing units for states and counties.

Subject	Census Tract 617.02, Davidson County, North Carolina				
	Total		Below poverty level		Percent below poverty level
	Estimate	Margin of Error	Estimate	Margin of Error	Estimate
Population for whom poverty status is determined	6,257	+/-543	1,065	+/-394	17.0%
AGE					
Under 18 years	1,484	+/-240	340	+/-246	22.9%
Under 5 years	206	+/-138	62	+/-85	30.1%
5 to 17 years	1,278	+/-259	278	+/-199	21.8%
Related children of householder under 18 years	1,484	+/-240	340	+/-246	22.9%
18 to 64 years	3,838	+/-384	646	+/-229	16.8%
18 to 34 years	792	+/-209	153	+/-136	19.3%
35 to 64 years	3,046	+/-311	493	+/-172	16.2%
60 years and over	1,323	+/-177	109	+/-67	8.2%
65 years and over	935	+/-121	79	+/-63	8.4%
SEX					
Male	3,014	+/-550	499	+/-231	16.6%
Female	3,243	+/-353	566	+/-262	17.5%
RACE AND HISPANIC OR LATINO ORIGIN					
White alone	6,097	+/-557	976	+/-392	16.0%
Black or African American alone	130	+/-99	73	+/-80	56.2%
American Indian and Alaska Native alone	30	+/-37	16	+/-28	53.3%
Asian alone	0	+/-17	0	+/-17	-
Native Hawaiian and Other Pacific Islander alone	0	+/-17	0	+/-17	-
Some other race alone	0	+/-17	0	+/-17	-
Two or more races	0	+/-17	0	+/-17	-
Hispanic or Latino origin (of any race)	228	+/-231	0	+/-17	0.0%
White alone, not Hispanic or Latino	5,869	+/-532	976	+/-392	16.6%
EDUCATIONAL ATTAINMENT					
Population 25 years and over	4,181	+/-348	648	+/-184	15.5%
Less than high school graduate	808	+/-233	150	+/-93	18.6%

Subject	Census Tract 617.02, Davidson County, North Carolina				
	Total		Below poverty level		Percent below poverty level
	Estimate	Margin of Error	Estimate	Margin of Error	Estimate
High school graduate (includes equivalency)	1,349	+/-260	301	+/-130	22.3%
Some college, associate's degree	1,302	+/-269	170	+/-111	13.1%
Bachelor's degree or higher	722	+/-221	27	+/-34	3.7%
EMPLOYMENT STATUS					
Civilian labor force 16 years and over	3,024	+/-409	286	+/-158	9.5%
Employed	2,708	+/-399	167	+/-116	6.2%
Male	1,465	+/-317	125	+/-108	8.5%
Female	1,243	+/-341	42	+/-44	3.4%
Unemployed	316	+/-191	119	+/-75	37.7%
Male	189	+/-116	54	+/-46	28.6%
Female	127	+/-94	65	+/-52	51.2%
WORK EXPERIENCE					
Population 16 years and over	4,914	+/-412	755	+/-225	15.4%
Worked full-time, year-round in the past 12 months	1,775	+/-291	57	+/-58	3.2%
Worked part-time or part-year in the past 12 months	1,278	+/-325	177	+/-128	13.8%
Did not work	1,861	+/-331	521	+/-183	28.0%
ALL INDIVIDUALS WITH INCOME BELOW THE FOLLOWING POVERTY RATIOS					
50 percent of poverty level	467	+/-232	(X)	(X)	(X)
125 percent of poverty level	1,271	+/-414	(X)	(X)	(X)
150 percent of poverty level	1,918	+/-582	(X)	(X)	(X)
185 percent of poverty level	2,159	+/-588	(X)	(X)	(X)
200 percent of poverty level	2,429	+/-594	(X)	(X)	(X)
300 percent of poverty level	3,616	+/-670	(X)	(X)	(X)
400 percent of poverty level	4,664	+/-668	(X)	(X)	(X)
500 percent of poverty level	5,566	+/-641	(X)	(X)	(X)
UNRELATED INDIVIDUALS FOR WHOM POVERTY STATUS IS DETERMINED					
Male	350	+/-119	110	+/-74	31.4%
Female	526	+/-161	148	+/-85	28.1%
15 years	0	+/-17	0	+/-17	-
16 to 17 years	0	+/-17	0	+/-17	-
18 to 24 years	51	+/-68	21	+/-35	41.2%
25 to 34 years	16	+/-28	0	+/-17	0.0%
35 to 44 years	59	+/-51	26	+/-30	44.1%
45 to 54 years	178	+/-104	120	+/-87	67.4%
55 to 64 years	240	+/-113	41	+/-39	17.1%
65 to 74 years	177	+/-88	31	+/-36	17.5%
75 years and over	155	+/-74	19	+/-28	12.3%
Mean income deficit for unrelated individuals (dollars)	9,136	+/-1,891	(X)	(X)	(X)
Worked full-time, year-round in the past 12 months	210	+/-117	0	+/-17	0.0%
Worked less than full-time, year-round in the past 12 months	94	+/-65	35	+/-37	37.2%
Did not work	572	+/-167	223	+/-114	39.0%

Subject	Census Tract 617.02, Davidson County, North Carolina	Census Tract 617.03, Davidson County, North Carolina			
	Percent below poverty level	Total		Below poverty level	
	Margin of Error	Estimate	Margin of Error	Estimate	Margin of Error
Population for whom poverty status is determined	+/-6.4	4,401	+/-487	742	+/-306
AGE					
Under 18 years	+/-15.9	936	+/-236	171	+/-123
Under 5 years	+/-36.3	252	+/-109	42	+/-46
5 to 17 years	+/-15.2	684	+/-162	129	+/-87
Related children of householder under 18 years	+/-15.9	936	+/-236	171	+/-123
18 to 64 years	+/-6.0	2,838	+/-301	548	+/-201
18 to 34 years	+/-16.0	1,010	+/-251	234	+/-128
35 to 64 years	+/-5.4	1,828	+/-162	314	+/-123
60 years and over	+/-5.1	882	+/-130	112	+/-60
65 years and over	+/-6.6	627	+/-84	23	+/-22
SEX					
Male	+/-7.2	2,312	+/-330	442	+/-184
Female	+/-8.0	2,089	+/-229	300	+/-152
RACE AND HISPANIC OR LATINO ORIGIN					
White alone	+/-6.5	4,030	+/-492	716	+/-309
Black or African American alone	+/-41.9	199	+/-225	26	+/-37
American Indian and Alaska Native alone	+/-53.3	11	+/-17	0	+/-12
Asian alone	**	0	+/-12	0	+/-12
Native Hawaiian and Other Pacific Islander alone	**	0	+/-12	0	+/-12
Some other race alone	**	131	+/-207	0	+/-12
Two or more races	**	30	+/-33	0	+/-12
Hispanic or Latino origin (of any race)	+/-13.3	391	+/-322	185	+/-243
White alone, not Hispanic or Latino	+/-6.8	3,770	+/-535	531	+/-197
EDUCATIONAL ATTAINMENT					
Population 25 years and over	+/-4.4	2,969	+/-209	437	+/-155
Less than high school graduate	+/-10.3	647	+/-180	181	+/-99
High school graduate (includes equivalency)	+/-8.3	940	+/-168	140	+/-79
Some college, associate's degree	+/-8.1	948	+/-170	95	+/-54
Bachelor's degree or higher	+/-4.6	434	+/-133	21	+/-23
EMPLOYMENT STATUS					
Civilian labor force 16 years and over	+/-5.3	2,230	+/-246	246	+/-152
Employed	+/-4.4	2,102	+/-255	176	+/-117
Male	+/-7.3	1,198	+/-181	157	+/-115
Female	+/-3.5	904	+/-132	19	+/-21
Unemployed	+/-24.9	128	+/-60	70	+/-51
Male	+/-23.2	32	+/-27	14	+/-17
Female	+/-40.4	96	+/-55	56	+/-48
WORK EXPERIENCE					
Population 16 years and over	+/-4.7	3,554	+/-330	577	+/-203
Worked full-time, year-round in the past 12 months	+/-3.2	1,490	+/-193	81	+/-71
Worked part-time or part-year in the past 12 months	+/-9.9	847	+/-182	177	+/-116
Did not work	+/-8.2	1,217	+/-178	319	+/-101
ALL INDIVIDUALS WITH INCOME BELOW THE FOLLOWING POVERTY RATIOS					
50 percent of poverty level	(X)	248	+/-136	(X)	(X)
125 percent of poverty level	(X)	1,227	+/-527	(X)	(X)
150 percent of poverty level	(X)	1,393	+/-518	(X)	(X)

Subject	Census Tract 617.02, Davidson County, North Carolina	Census Tract 617.03, Davidson County, North Carolina			
	Percent below poverty level	Total		Below poverty level	
	Margin of Error	Estimate	Margin of Error	Estimate	Margin of Error
185 percent of poverty level	(X)	1,566	+/-527	(X)	(X)
200 percent of poverty level	(X)	1,837	+/-534	(X)	(X)
300 percent of poverty level	(X)	2,613	+/-513	(X)	(X)
400 percent of poverty level	(X)	3,175	+/-518	(X)	(X)
500 percent of poverty level	(X)	3,684	+/-495	(X)	(X)
UNRELATED INDIVIDUALS FOR WHOM POVERTY STATUS IS DETERMINED	+/-11.0	676	+/-174	249	+/-115
Male	+/-19.7	362	+/-120	156	+/-90
Female	+/-13.0	314	+/-90	93	+/-55
15 years	**	0	+/-12	0	+/-12
16 to 17 years	**	0	+/-12	0	+/-12
18 to 24 years	+/-29.7	83	+/-70	66	+/-65
25 to 34 years	+/-74.1	44	+/-38	19	+/-22
35 to 44 years	+/-43.0	78	+/-58	53	+/-51
45 to 54 years	+/-22.9	174	+/-95	26	+/-39
55 to 64 years	+/-18.9	164	+/-82	62	+/-56
65 to 74 years	+/-20.8	76	+/-57	7	+/-12
75 years and over	+/-17.7	57	+/-36	16	+/-18
Mean income deficit for unrelated individuals (dollars)	(X)	6,669	+/-1,920	(X)	(X)
Worked full-time, year-round in the past 12 months	+/-14.3	204	+/-90	0	+/-12
Worked less than full-time, year-round in the past 12 months	+/-35.9	190	+/-111	83	+/-75
Did not work	+/-15.5	282	+/-101	166	+/-88

Subject	Census Tract 617.03, Davidson County, North Carolina		Census Tract 618.04, Davidson County, North Carolina		
	Percent below poverty level		Total		Below poverty level
	Estimate	Margin of Error	Estimate	Margin of Error	Estimate
Population for whom poverty status is determined	16.9%	+/-6.8	5,442	+/-541	756
AGE					
Under 18 years	18.3%	+/-13.1	877	+/-308	233
Under 5 years	16.7%	+/-18.0	116	+/-81	30
5 to 17 years	18.9%	+/-12.9	761	+/-275	203
Related children of householder under 18 years	18.3%	+/-13.1	877	+/-308	233
18 to 64 years	19.3%	+/-6.8	3,491	+/-339	429
18 to 34 years	23.2%	+/-11.5	812	+/-202	142
35 to 64 years	17.2%	+/-6.4	2,679	+/-285	287
60 years and over	12.7%	+/-6.5	1,498	+/-196	170
65 years and over	3.7%	+/-3.6	1,074	+/-161	94
SEX					
Male	19.1%	+/-7.5	2,614	+/-285	332
Female	14.4%	+/-7.1	2,828	+/-317	424
RACE AND HISPANIC OR LATINO ORIGIN					
White alone	17.8%	+/-7.3	5,149	+/-530	707
Black or African American alone	13.1%	+/-29.3	208	+/-163	38
American Indian and Alaska Native alone	0.0%	+/-89.4	47	+/-41	0
Asian alone	-	**	20	+/-35	0
Native Hawaiian and Other Pacific Islander alone	-	**	0	+/-17	0
Some other race alone	0.0%	+/-21.7	0	+/-17	0
Two or more races	0.0%	+/-54.1	18	+/-21	11
Hispanic or Latino origin (of any race)	47.3%	+/-49.1	0	+/-17	0
White alone, not Hispanic or Latino	14.1%	+/-4.6	5,149	+/-530	707
EDUCATIONAL ATTAINMENT					
Population 25 years and over	14.7%	+/-5.3	4,182	+/-378	477
Less than high school graduate	28.0%	+/-14.2	617	+/-170	56
High school graduate (includes equivalency)	14.9%	+/-8.0	1,453	+/-299	261
Some college, associate's degree	10.0%	+/-5.5	1,427	+/-277	119
Bachelor's degree or higher	4.8%	+/-5.4	685	+/-227	41
EMPLOYMENT STATUS					
Civilian labor force 16 years and over	11.0%	+/-6.6	3,047	+/-341	252
Employed	8.4%	+/-5.5	2,767	+/-313	180
Male	13.1%	+/-9.0	1,404	+/-202	60
Female	2.1%	+/-2.3	1,363	+/-166	120
Unemployed	54.7%	+/-28.9	280	+/-140	72
Male	43.8%	+/-40.1	190	+/-110	60
Female	58.3%	+/-34.8	90	+/-82	12
WORK EXPERIENCE					
Population 16 years and over	16.2%	+/-5.6	4,753	+/-398	605
Worked full-time, year-round in the past 12 months	5.4%	+/-4.8	1,936	+/-257	16
Worked part-time or part-year in the past 12 months	20.9%	+/-12.8	1,093	+/-237	236
Did not work	26.2%	+/-7.8	1,724	+/-314	353
ALL INDIVIDUALS WITH INCOME BELOW THE FOLLOWING POVERTY RATIOS					
50 percent of poverty level	(X)	(X)	198	+/-114	(X)
125 percent of poverty level	(X)	(X)	1,165	+/-377	(X)
150 percent of poverty level	(X)	(X)	1,305	+/-395	(X)
185 percent of poverty level	(X)	(X)	1,719	+/-503	(X)
200 percent of poverty level	(X)	(X)	1,785	+/-499	(X)

Subject	Census Tract 617.03, Davidson County, North Carolina		Census Tract 618.04, Davidson County, North Carolina		
	Percent below poverty level		Total		Below poverty level
	Estimate	Margin of Error	Estimate	Margin of Error	Estimate
300 percent of poverty level	(X)	(X)	2,439	+/-533	(X)
400 percent of poverty level	(X)	(X)	3,263	+/-585	(X)
500 percent of poverty level	(X)	(X)	4,104	+/-612	(X)
UNRELATED INDIVIDUALS FOR WHOM POVERTY STATUS IS DETERMINED	36.8%	+/-12.8	1,088	+/-235	205
Male	43.1%	+/-18.5	497	+/-124	69
Female	29.6%	+/-14.8	591	+/-171	136
15 years	-	**	0	+/-17	0
16 to 17 years	-	**	0	+/-17	0
18 to 24 years	79.5%	+/-22.5	19	+/-31	0
25 to 34 years	43.2%	+/-42.1	151	+/-91	52
35 to 44 years	67.9%	+/-33.1	87	+/-63	77
45 to 54 years	14.9%	+/-21.5	158	+/-100	0
55 to 64 years	37.8%	+/-25.7	376	+/-149	76
65 to 74 years	9.2%	+/-16.4	215	+/-136	0
75 years and over	28.1%	+/-30.0	82	+/-58	0
Mean income deficit for unrelated individuals (dollars)	(X)	(X)	6,923	+/-2,482	(X)
Worked full-time, year-round in the past 12 months	0.0%	+/-14.7	441	+/-162	16
Worked less than full-time, year-round in the past 12 months	43.7%	+/-29.6	249	+/-130	86
Did not work	58.9%	+/-19.7	398	+/-161	103

Subject	Census Tract 618.04, Davidson County, North Carolina			Census Tract 509.01, Rowan County, North Carolina	
	Below poverty level	Percent below poverty level		Total	
	Margin of Error	Estimate	Margin of Error	Estimate	Margin of Error
Population for whom poverty status is determined	+/-328	13.9%	+/-5.8	4,255	+/-464
AGE					
Under 18 years	+/-180	26.6%	+/-17.1	820	+/-209
Under 5 years	+/-47	25.9%	+/-34.2	133	+/-64
5 to 17 years	+/-172	26.7%	+/-18.3	687	+/-195
Related children of householder under 18 years	+/-180	26.6%	+/-17.1	820	+/-209
18 to 64 years	+/-148	12.3%	+/-4.2	2,506	+/-345
18 to 34 years	+/-107	17.5%	+/-11.4	624	+/-190
35 to 64 years	+/-116	10.7%	+/-4.4	1,882	+/-222
60 years and over	+/-117	11.3%	+/-7.9	1,275	+/-135
65 years and over	+/-101	8.8%	+/-9.8	929	+/-99
SEX					
Male	+/-173	12.7%	+/-6.2	2,040	+/-271
Female	+/-177	15.0%	+/-6.1	2,215	+/-264
RACE AND HISPANIC OR LATINO ORIGIN					
White alone	+/-329	13.7%	+/-6.1	4,016	+/-495
Black or African American alone	+/-43	18.3%	+/-25.8	129	+/-99
American Indian and Alaska Native alone	+/-17	0.0%	+/-43.3	0	+/-12
Asian alone	+/-17	0.0%	+/-66.3	0	+/-12
Native Hawaiian and Other Pacific Islander alone	+/-17	-	**	0	+/-12
Some other race alone	+/-17	-	**	0	+/-12
Two or more races	+/-18	61.1%	+/-60.4	110	+/-85
Hispanic or Latino origin (of any race)	+/-17	-	**	47	+/-39
White alone, not Hispanic or Latino	+/-329	13.7%	+/-6.1	3,969	+/-493
EDUCATIONAL ATTAINMENT					
Population 25 years and over	+/-167	11.4%	+/-4.2	3,130	+/-329
Less than high school graduate	+/-46	9.1%	+/-7.2	429	+/-230
High school graduate (includes equivalency)	+/-145	18.0%	+/-9.9	946	+/-194
Some college, associate's degree	+/-86	8.3%	+/-5.7	973	+/-160
Bachelor's degree or higher	+/-42	6.0%	+/-5.8	782	+/-201
EMPLOYMENT STATUS					
Civilian labor force 16 years and over	+/-134	8.3%	+/-4.2	1,962	+/-227
Employed	+/-97	6.5%	+/-3.5	1,783	+/-207
Male	+/-36	4.3%	+/-2.6	950	+/-157
Female	+/-87	8.8%	+/-6.2	833	+/-134
Unemployed	+/-79	25.7%	+/-23.1	179	+/-98
Male	+/-76	31.6%	+/-32.2	98	+/-75
Female	+/-21	13.3%	+/-16.8	81	+/-73
WORK EXPERIENCE					
Population 16 years and over	+/-257	12.7%	+/-5.4	3,498	+/-374
Worked full-time, year-round in the past 12 months	+/-26	0.8%	+/-1.4	1,357	+/-208
Worked part-time or part-year in the past 12 months	+/-129	21.6%	+/-10.2	643	+/-134
Did not work	+/-184	20.5%	+/-10.1	1,498	+/-281
ALL INDIVIDUALS WITH INCOME BELOW THE FOLLOWING POVERTY RATIOS					
50 percent of poverty level	(X)	(X)	(X)	251	+/-272
125 percent of poverty level	(X)	(X)	(X)	514	+/-296
150 percent of poverty level	(X)	(X)	(X)	865	+/-398
185 percent of poverty level	(X)	(X)	(X)	1,293	+/-438
200 percent of poverty level	(X)	(X)	(X)	1,494	+/-452

Subject	Census Tract 618.04, Davidson County, North Carolina			Census Tract 509.01, Rowan County, North Carolina	
	Below poverty level	Percent below poverty level		Total	
	Margin of Error	Estimate	Margin of Error	Estimate	Margin of Error
300 percent of poverty level	(X)	(X)	(X)	2,440	+/-490
400 percent of poverty level	(X)	(X)	(X)	3,062	+/-517
500 percent of poverty level	(X)	(X)	(X)	3,297	+/-499
UNRELATED INDIVIDUALS FOR WHOM POVERTY STATUS IS DETERMINED	+/-89	18.8%	+/-8.4	745	+/-328
Male	+/-50	13.9%	+/-10.1	407	+/-195
Female	+/-76	23.0%	+/-11.8	338	+/-159
15 years	+/-17	-	**	0	+/-12
16 to 17 years	+/-17	-	**	0	+/-12
18 to 24 years	+/-17	0.0%	+/-68.0	88	+/-72
25 to 34 years	+/-39	34.4%	+/-23.5	56	+/-74
35 to 44 years	+/-62	88.5%	+/-24.8	120	+/-85
45 to 54 years	+/-17	0.0%	+/-18.5	133	+/-73
55 to 64 years	+/-59	20.2%	+/-15.4	104	+/-53
65 to 74 years	+/-17	0.0%	+/-14.0	131	+/-84
75 years and over	+/-17	0.0%	+/-31.5	113	+/-60
Mean income deficit for unrelated individuals (dollars)	(X)	(X)	(X)	10,139	+/-2,274
Worked full-time, year-round in the past 12 months	+/-26	3.6%	+/-5.9	195	+/-95
Worked less than full-time, year-round in the past 12 months	+/-74	34.5%	+/-24.2	79	+/-70
Did not work	+/-76	25.9%	+/-16.3	471	+/-284

Subject	Census Tract 509.01, Rowan County, North Carolina			
	Below poverty level		Percent below poverty level	
	Estimate	Margin of Error	Estimate	Margin of Error
Population for whom poverty status is determined	351	+/-275	8.2%	+/-5.9
AGE				
Under 18 years	11	+/-16	1.3%	+/-2.1
Under 5 years	11	+/-16	8.3%	+/-12.5
5 to 17 years	0	+/-12	0.0%	+/-4.6
Related children of householder under 18 years	11	+/-16	1.3%	+/-2.1
18 to 64 years	237	+/-205	9.5%	+/-7.3
18 to 34 years	100	+/-84	16.0%	+/-11.2
35 to 64 years	137	+/-130	7.3%	+/-6.4
60 years and over	103	+/-78	8.1%	+/-5.9
65 years and over	103	+/-78	11.1%	+/-8.1
SEX				
Male	176	+/-202	8.6%	+/-9.2
Female	175	+/-90	7.9%	+/-3.8
RACE AND HISPANIC OR LATINO ORIGIN				
White alone	351	+/-275	8.7%	+/-6.2
Black or African American alone	0	+/-12	0.0%	+/-22.0
American Indian and Alaska Native alone	0	+/-12	-	**
Asian alone	0	+/-12	-	**
Native Hawaiian and Other Pacific Islander alone	0	+/-12	-	**
Some other race alone	0	+/-12	-	**
Two or more races	0	+/-12	0.0%	+/-25.2
Hispanic or Latino origin (of any race)	0	+/-12	0.0%	+/-43.3
White alone, not Hispanic or Latino	351	+/-275	8.8%	+/-6.3
EDUCATIONAL ATTAINMENT				
Population 25 years and over	296	+/-270	9.5%	+/-8.0
Less than high school graduate	180	+/-217	42.0%	+/-33.3
High school graduate (includes equivalency)	41	+/-28	4.3%	+/-2.9
Some college, associate's degree	41	+/-33	4.2%	+/-3.6
Bachelor's degree or higher	34	+/-52	4.3%	+/-6.4
EMPLOYMENT STATUS				
Civilian labor force 16 years and over	48	+/-34	2.4%	+/-1.8
Employed	31	+/-29	1.7%	+/-1.7
Male	22	+/-25	2.3%	+/-2.6
Female	9	+/-15	1.1%	+/-1.8
Unemployed	17	+/-20	9.5%	+/-12.6
Male	0	+/-12	0.0%	+/-27.6
Female	17	+/-20	21.0%	+/-29.7
WORK EXPERIENCE				
Population 16 years and over	340	+/-274	9.7%	+/-7.1
Worked full-time, year-round in the past 12 months	0	+/-12	0.0%	+/-2.4
Worked part-time or part-year in the past 12 months	38	+/-31	5.9%	+/-4.7
Did not work	302	+/-271	20.2%	+/-15.2
ALL INDIVIDUALS WITH INCOME BELOW THE FOLLOWING POVERTY RATIOS				
50 percent of poverty level	(X)	(X)	(X)	(X)
125 percent of poverty level	(X)	(X)	(X)	(X)
150 percent of poverty level	(X)	(X)	(X)	(X)
185 percent of poverty level	(X)	(X)	(X)	(X)
200 percent of poverty level	(X)	(X)	(X)	(X)
300 percent of poverty level	(X)	(X)	(X)	(X)

Subject	Census Tract 509.01, Rowan County, North Carolina			
	Below poverty level		Percent below poverty level	
	Estimate	Margin of Error	Estimate	Margin of Error
400 percent of poverty level	(X)	(X)	(X)	(X)
500 percent of poverty level	(X)	(X)	(X)	(X)
UNRELATED INDIVIDUALS FOR WHOM POVERTY STATUS IS DETERMINED	269	+/-270	36.1%	+/-23.8
Male	153	+/-200	37.6%	+/-36.5
Female	116	+/-80	34.3%	+/-14.0
15 years	0	+/-12	-	**
16 to 17 years	0	+/-12	-	**
18 to 24 years	22	+/-23	25.0%	+/-37.8
25 to 34 years	56	+/-74	100.0%	+/-39.6
35 to 44 years	48	+/-73	40.0%	+/-55.5
45 to 54 years	68	+/-61	51.1%	+/-28.8
55 to 64 years	0	+/-12	0.0%	+/-26.3
65 to 74 years	55	+/-72	42.0%	+/-38.8
75 years and over	20	+/-22	17.7%	+/-18.0
Mean income deficit for unrelated individuals (dollars)	(X)	(X)	(X)	(X)
Worked full-time, year-round in the past 12 months	0	+/-12	0.0%	+/-15.3
Worked less than full-time, year-round in the past 12 months	16	+/-18	20.3%	+/-30.0
Did not work	253	+/-270	53.7%	+/-30.5

Data are based on a sample and are subject to sampling variability. The degree of uncertainty for an estimate arising from sampling variability is represented through the use of a margin of error. The value shown here is the 90 percent margin of error. The margin of error can be interpreted roughly as providing a 90 percent probability that the interval defined by the estimate minus the margin of error and the estimate plus the margin of error (the lower and upper confidence bounds) contains the true value. In addition to sampling variability, the ACS estimates are subject to nonsampling error (for a discussion of nonsampling variability, see Accuracy of the Data). The effect of nonsampling error is not represented in these tables.

While the 2012-2016 American Community Survey (ACS) data generally reflect the February 2013 Office of Management and Budget (OMB) definitions of metropolitan and micropolitan statistical areas; in certain instances the names, codes, and boundaries of the principal cities shown in ACS tables may differ from the OMB definitions due to differences in the effective dates of the geographic entities.

Estimates of urban and rural population, housing units, and characteristics reflect boundaries of urban areas defined based on Census 2010 data. As a result, data for urban and rural areas from the ACS do not necessarily reflect the results of ongoing urbanization.

Source: U.S. Census Bureau, 2012-2016 American Community Survey 5-Year Estimates

Explanation of Symbols:

1. An '***' entry in the margin of error column indicates that either no sample observations or too few sample observations were available to compute a standard error and thus the margin of error. A statistical test is not appropriate.
2. An '-' entry in the estimate column indicates that either no sample observations or too few sample observations were available to compute an estimate, or a ratio of medians cannot be calculated because one or both of the median estimates falls in the lowest interval or upper interval of an open-ended distribution.
3. An '-' following a median estimate means the median falls in the lowest interval of an open-ended distribution.
4. An '+' following a median estimate means the median falls in the upper interval of an open-ended distribution.
5. An '****' entry in the margin of error column indicates that the median falls in the lowest interval or upper interval of an open-ended distribution. A statistical test is not appropriate.
6. An '*****' entry in the margin of error column indicates that the estimate is controlled. A statistical test for sampling variability is not appropriate.
7. An 'N' entry in the estimate and margin of error columns indicates that data for this geographic area cannot be displayed because the number of sample cases is too small.
8. An '(X)' means that the estimate is not applicable or not available.



B16001

LANGUAGE SPOKEN AT HOME BY ABILITY TO SPEAK ENGLISH FOR THE POPULATION 5 YEARS AND OVER

Universe: Population 5 years and over

2011-2015 American Community Survey 5-Year Estimates

Supporting documentation on code lists, subject definitions, data accuracy, and statistical testing can be found on the American Community Survey website in the Data and Documentation section.

Sample size and data quality measures (including coverage rates, allocation rates, and response rates) can be found on the American Community Survey website in the Methodology section.

Tell us what you think. Provide feedback to help make American Community Survey data more useful for you.

Although the American Community Survey (ACS) produces population, demographic and housing unit estimates, it is the Census Bureau's Population Estimates Program that produces and disseminates the official estimates of the population for the nation, states, counties, cities and towns and estimates of housing units for states and counties.

	Davidson County, North Carolina		Rowan County, North Carolina	
	Estimate	Margin of Error	Estimate	Margin of Error
Total:	154,713	+/-113	130,376	+/-94
Speak only English	142,531	+/-613	118,387	+/-602
Spanish or Spanish Creole:	9,181	+/-400	9,734	+/-450
Speak English "very well"	4,624	+/-405	4,943	+/-651
Speak English less than "very well"	4,557	+/-360	4,791	+/-586
French (incl. Patois, Cajun):	99	+/-75	126	+/-76
Speak English "very well"	57	+/-64	117	+/-74
Speak English less than "very well"	42	+/-43	9	+/-15
French Creole:	0	+/-28	10	+/-16
Speak English "very well"	0	+/-28	10	+/-16
Speak English less than "very well"	0	+/-28	0	+/-28
Italian:	39	+/-32	30	+/-38
Speak English "very well"	39	+/-32	30	+/-38
Speak English less than "very well"	0	+/-28	0	+/-28
Portuguese or Portuguese Creole:	0	+/-28	16	+/-24
Speak English "very well"	0	+/-28	0	+/-28
Speak English less than "very well"	0	+/-28	16	+/-24
German:	278	+/-156	273	+/-100
Speak English "very well"	182	+/-116	225	+/-90
Speak English less than "very well"	96	+/-87	48	+/-51
Yiddish:	0	+/-28	0	+/-28
Speak English "very well"	0	+/-28	0	+/-28
Speak English less than "very well"	0	+/-28	0	+/-28
Other West Germanic languages:	0	+/-28	57	+/-72
Speak English "very well"	0	+/-28	57	+/-72
Speak English less than "very well"	0	+/-28	0	+/-28
Scandinavian languages:	0	+/-28	30	+/-28
Speak English "very well"	0	+/-28	17	+/-21
Speak English less than "very well"	0	+/-28	13	+/-19
Greek:	14	+/-23	42	+/-49
Speak English "very well"	0	+/-28	28	+/-30
Speak English less than "very well"	14	+/-23	14	+/-21

	Davidson County, North Carolina		Rowan County, North Carolina	
	Estimate	Margin of Error	Estimate	Margin of Error
Russian:	84	+/-89	17	+/-26
Speak English "very well"	14	+/-21	17	+/-26
Speak English less than "very well"	70	+/-87	0	+/-28
Polish:	39	+/-43	10	+/-17
Speak English "very well"	29	+/-32	10	+/-17
Speak English less than "very well"	10	+/-17	0	+/-28
Serbo-Croatian:	110	+/-115	393	+/-298
Speak English "very well"	68	+/-69	145	+/-110
Speak English less than "very well"	42	+/-52	248	+/-205
Other Slavic languages:	8	+/-13	0	+/-28
Speak English "very well"	8	+/-13	0	+/-28
Speak English less than "very well"	0	+/-28	0	+/-28
Armenian:	0	+/-28	0	+/-28
Speak English "very well"	0	+/-28	0	+/-28
Speak English less than "very well"	0	+/-28	0	+/-28
Persian:	70	+/-93	28	+/-34
Speak English "very well"	56	+/-91	0	+/-28
Speak English less than "very well"	14	+/-23	28	+/-34
Gujarati:	31	+/-46	11	+/-20
Speak English "very well"	31	+/-46	11	+/-20
Speak English less than "very well"	0	+/-28	0	+/-28
Hindi:	9	+/-14	38	+/-49
Speak English "very well"	9	+/-14	38	+/-49
Speak English less than "very well"	0	+/-28	0	+/-28
Urdu:	90	+/-143	0	+/-28
Speak English "very well"	37	+/-55	0	+/-28
Speak English less than "very well"	53	+/-90	0	+/-28
Other Indic languages:	0	+/-28	47	+/-64
Speak English "very well"	0	+/-28	47	+/-64
Speak English less than "very well"	0	+/-28	0	+/-28
Other Indo-European languages:	27	+/-43	121	+/-73
Speak English "very well"	0	+/-28	110	+/-72
Speak English less than "very well"	27	+/-43	11	+/-17
Chinese:	119	+/-126	135	+/-104
Speak English "very well"	53	+/-44	98	+/-87
Speak English less than "very well"	66	+/-92	37	+/-48
Japanese:	0	+/-28	33	+/-40
Speak English "very well"	0	+/-28	7	+/-14
Speak English less than "very well"	0	+/-28	26	+/-32
Korean:	86	+/-107	16	+/-17
Speak English "very well"	69	+/-84	16	+/-17
Speak English less than "very well"	17	+/-25	0	+/-28
Mon-Khmer, Cambodian:	943	+/-310	0	+/-28
Speak English "very well"	485	+/-221	0	+/-28
Speak English less than "very well"	458	+/-184	0	+/-28
Hmong:	0	+/-28	131	+/-130
Speak English "very well"	0	+/-28	103	+/-119
Speak English less than "very well"	0	+/-28	28	+/-45
Thai:	25	+/-31	40	+/-68
Speak English "very well"	0	+/-28	0	+/-28
Speak English less than "very well"	25	+/-31	40	+/-68
Laotian:	68	+/-108	252	+/-175
Speak English "very well"	29	+/-49	161	+/-115
Speak English less than "very well"	39	+/-92	91	+/-73
Vietnamese:	30	+/-30	213	+/-122
Speak English "very well"	24	+/-25	98	+/-76
Speak English less than "very well"	6	+/-11	115	+/-79
Other Asian languages:	149	+/-191	56	+/-59
Speak English "very well"	19	+/-29	56	+/-59

	Davidson County, North Carolina		Rowan County, North Carolina	
	Estimate	Margin of Error	Estimate	Margin of Error
Speak English less than "very well"	130	+/-191	0	+/-28
Tagalog:	240	+/-165	74	+/-60
Speak English "very well"	211	+/-159	36	+/-37
Speak English less than "very well"	29	+/-49	38	+/-45
Other Pacific Island languages:	0	+/-28	10	+/-14
Speak English "very well"	0	+/-28	8	+/-13
Speak English less than "very well"	0	+/-28	2	+/-4
Navajo:	0	+/-28	10	+/-21
Speak English "very well"	0	+/-28	10	+/-21
Speak English less than "very well"	0	+/-28	0	+/-28
Other Native North American languages:	13	+/-22	0	+/-28
Speak English "very well"	0	+/-28	0	+/-28
Speak English less than "very well"	13	+/-22	0	+/-28
Hungarian:	0	+/-28	0	+/-28
Speak English "very well"	0	+/-28	0	+/-28
Speak English less than "very well"	0	+/-28	0	+/-28
Arabic:	136	+/-174	16	+/-25
Speak English "very well"	75	+/-89	16	+/-25
Speak English less than "very well"	61	+/-86	0	+/-28
Hebrew:	43	+/-69	5	+/-10
Speak English "very well"	43	+/-69	5	+/-10
Speak English less than "very well"	0	+/-28	0	+/-28
African languages:	251	+/-291	15	+/-25
Speak English "very well"	153	+/-181	15	+/-25
Speak English less than "very well"	98	+/-113	0	+/-28
Other and unspecified languages:	0	+/-28	0	+/-28
Speak English "very well"	0	+/-28	0	+/-28
Speak English less than "very well"	0	+/-28	0	+/-28

Data are based on a sample and are subject to sampling variability. The degree of uncertainty for an estimate arising from sampling variability is represented through the use of a margin of error. The value shown here is the 90 percent margin of error. The margin of error can be interpreted roughly as providing a 90 percent probability that the interval defined by the estimate minus the margin of error and the estimate plus the margin of error (the lower and upper confidence bounds) contains the true value. In addition to sampling variability, the ACS estimates are subject to nonsampling error (for a discussion of nonsampling variability, see Accuracy of the Data). The effect of nonsampling error is not represented in these tables.

Methodological changes to data collection in 2013 may have affected language data for 2013. Users should be aware of these changes when using multi-year data containing data from 2013. For more information, see: Language User Note.

While the 2011-2015 American Community Survey (ACS) data generally reflect the February 2013 Office of Management and Budget (OMB) definitions of metropolitan and micropolitan statistical areas; in certain instances the names, codes, and boundaries of the principal cities shown in ACS tables may differ from the OMB definitions due to differences in the effective dates of the geographic entities.

Estimates of urban and rural population, housing units, and characteristics reflect boundaries of urban areas defined based on Census 2010 data. As a result, data for urban and rural areas from the ACS do not necessarily reflect the results of ongoing urbanization.

Source: U.S. Census Bureau, 2011-2015 American Community Survey 5-Year Estimates

Explanation of Symbols:

1. An '***' entry in the margin of error column indicates that either no sample observations or too few sample observations were available to compute a standard error and thus the margin of error. A statistical test is not appropriate.
2. An '-' entry in the estimate column indicates that either no sample observations or too few sample observations were available to compute an estimate, or a ratio of medians cannot be calculated because one or both of the median estimates falls in the lowest interval or upper interval of an open-ended distribution.
3. An '-' following a median estimate means the median falls in the lowest interval of an open-ended distribution.
4. An '+' following a median estimate means the median falls in the upper interval of an open-ended distribution.
5. An '****' entry in the margin of error column indicates that the median falls in the lowest interval or upper interval of an open-ended distribution. A statistical test is not appropriate.
6. An '*****' entry in the margin of error column indicates that the estimate is controlled. A statistical test for sampling variability is not appropriate.

7. An 'N' entry in the estimate and margin of error columns indicates that data for this geographic area cannot be displayed because the number of sample cases is too small.
8. An '(X)' means that the estimate is not applicable or not available.



B16001 LANGUAGE SPOKEN AT HOME BY ABILITY TO SPEAK ENGLISH FOR THE POPULATION 5 YEARS AND OVER
 Universe: Population 5 years and over
 2011-2015 American Community Survey 5-Year Estimates

Supporting documentation on code lists, subject definitions, data accuracy, and statistical testing can be found on the American Community Survey website in the Data and Documentation section.

Sample size and data quality measures (including coverage rates, allocation rates, and response rates) can be found on the American Community Survey website in the Methodology section.

Tell us what you think. Provide feedback to help make American Community Survey data more useful for you.

Although the American Community Survey (ACS) produces population, demographic and housing unit estimates, it is the Census Bureau's Population Estimates Program that produces and disseminates the official estimates of the population for the nation, states, counties, cities and towns and estimates of housing units for states and counties.

	Census Tract 507, Rowan County, North Carolina		Census Tract 508, Rowan County, North Carolina		Census Tract 509.01, Rowan County, North Carolina
	Estimate	Margin of Error	Estimate	Margin of Error	Estimate
Total:	2,994	+/-151	2,747	+/-376	4,154
Speak only English	2,670	+/-252	2,585	+/-346	4,080
Spanish or Spanish Creole:	305	+/-217	154	+/-106	30
Speak English "very well"	100	+/-93	137	+/-97	20
Speak English less than "very well"	205	+/-158	17	+/-20	10
French (incl. Patois, Cajun):	0	+/-12	8	+/-12	0
Speak English "very well"	0	+/-12	8	+/-12	0
Speak English less than "very well"	0	+/-12	0	+/-12	0
French Creole:	0	+/-12	0	+/-12	0
Speak English "very well"	0	+/-12	0	+/-12	0
Speak English less than "very well"	0	+/-12	0	+/-12	0
Italian:	0	+/-12	0	+/-12	0
Speak English "very well"	0	+/-12	0	+/-12	0
Speak English less than "very well"	0	+/-12	0	+/-12	0
Portuguese or Portuguese Creole:	0	+/-12	0	+/-12	0
Speak English "very well"	0	+/-12	0	+/-12	0
Speak English less than "very well"	0	+/-12	0	+/-12	0
German:	12	+/-20	0	+/-12	23
Speak English "very well"	12	+/-20	0	+/-12	23
Speak English less than "very well"	0	+/-12	0	+/-12	0
Yiddish:	0	+/-12	0	+/-12	0
Speak English "very well"	0	+/-12	0	+/-12	0
Speak English less than "very well"	0	+/-12	0	+/-12	0
Other West Germanic languages:	0	+/-12	0	+/-12	0
Speak English "very well"	0	+/-12	0	+/-12	0
Speak English less than "very well"	0	+/-12	0	+/-12	0
Scandinavian languages:	0	+/-12	0	+/-12	0
Speak English "very well"	0	+/-12	0	+/-12	0
Speak English less than "very well"	0	+/-12	0	+/-12	0
Greek:	0	+/-12	0	+/-12	0

	Census Tract 507, Rowan County, North Carolina		Census Tract 508, Rowan County, North Carolina		Census Tract 509.01, Rowan County, North Carolina
	Estimate	Margin of Error	Estimate	Margin of Error	Estimate
Speak English "very well"	0	+/-12	0	+/-12	0
Speak English less than "very well"	0	+/-12	0	+/-12	0
Russian:	0	+/-12	0	+/-12	0
Speak English "very well"	0	+/-12	0	+/-12	0
Speak English less than "very well"	0	+/-12	0	+/-12	0
Polish:	0	+/-12	0	+/-12	10
Speak English "very well"	0	+/-12	0	+/-12	10
Speak English less than "very well"	0	+/-12	0	+/-12	0
Serbo-Croatian:	0	+/-12	0	+/-12	0
Speak English "very well"	0	+/-12	0	+/-12	0
Speak English less than "very well"	0	+/-12	0	+/-12	0
Other Slavic languages:	0	+/-12	0	+/-12	0
Speak English "very well"	0	+/-12	0	+/-12	0
Speak English less than "very well"	0	+/-12	0	+/-12	0
Armenian:	0	+/-12	0	+/-12	0
Speak English "very well"	0	+/-12	0	+/-12	0
Speak English less than "very well"	0	+/-12	0	+/-12	0
Persian:	0	+/-12	0	+/-12	0
Speak English "very well"	0	+/-12	0	+/-12	0
Speak English less than "very well"	0	+/-12	0	+/-12	0
Gujarati:	0	+/-12	0	+/-12	0
Speak English "very well"	0	+/-12	0	+/-12	0
Speak English less than "very well"	0	+/-12	0	+/-12	0
Hindi:	0	+/-12	0	+/-12	0
Speak English "very well"	0	+/-12	0	+/-12	0
Speak English less than "very well"	0	+/-12	0	+/-12	0
Urdu:	0	+/-12	0	+/-12	0
Speak English "very well"	0	+/-12	0	+/-12	0
Speak English less than "very well"	0	+/-12	0	+/-12	0
Other Indic languages:	0	+/-12	0	+/-12	0
Speak English "very well"	0	+/-12	0	+/-12	0
Speak English less than "very well"	0	+/-12	0	+/-12	0
Other Indo-European languages:	0	+/-12	0	+/-12	11
Speak English "very well"	0	+/-12	0	+/-12	0
Speak English less than "very well"	0	+/-12	0	+/-12	11
Chinese:	0	+/-12	0	+/-12	0
Speak English "very well"	0	+/-12	0	+/-12	0
Speak English less than "very well"	0	+/-12	0	+/-12	0
Japanese:	0	+/-12	0	+/-12	0
Speak English "very well"	0	+/-12	0	+/-12	0
Speak English less than "very well"	0	+/-12	0	+/-12	0
Korean:	0	+/-12	0	+/-12	0
Speak English "very well"	0	+/-12	0	+/-12	0
Speak English less than "very well"	0	+/-12	0	+/-12	0
Mon-Khmer, Cambodian:	0	+/-12	0	+/-12	0
Speak English "very well"	0	+/-12	0	+/-12	0
Speak English less than "very well"	0	+/-12	0	+/-12	0
Hmong:	0	+/-12	0	+/-12	0
Speak English "very well"	0	+/-12	0	+/-12	0
Speak English less than "very well"	0	+/-12	0	+/-12	0
Thai:	0	+/-12	0	+/-12	0
Speak English "very well"	0	+/-12	0	+/-12	0
Speak English less than "very well"	0	+/-12	0	+/-12	0
Laotian:	0	+/-12	0	+/-12	0
Speak English "very well"	0	+/-12	0	+/-12	0
Speak English less than "very well"	0	+/-12	0	+/-12	0
Vietnamese:	0	+/-12	0	+/-12	0

	Census Tract 507, Rowan County, North Carolina		Census Tract 508, Rowan County, North Carolina		Census Tract 509.01, Rowan County, North Carolina
	Estimate	Margin of Error	Estimate	Margin of Error	Estimate
Speak English "very well"	0	+/-12	0	+/-12	0
Speak English less than "very well"	0	+/-12	0	+/-12	0
Other Asian languages:	0	+/-12	0	+/-12	0
Speak English "very well"	0	+/-12	0	+/-12	0
Speak English less than "very well"	0	+/-12	0	+/-12	0
Tagalog:	7	+/-14	0	+/-12	0
Speak English "very well"	7	+/-14	0	+/-12	0
Speak English less than "very well"	0	+/-12	0	+/-12	0
Other Pacific Island languages:	0	+/-12	0	+/-12	0
Speak English "very well"	0	+/-12	0	+/-12	0
Speak English less than "very well"	0	+/-12	0	+/-12	0
Navajo:	0	+/-12	0	+/-12	0
Speak English "very well"	0	+/-12	0	+/-12	0
Speak English less than "very well"	0	+/-12	0	+/-12	0
Other Native North American languages:	0	+/-12	0	+/-12	0
Speak English "very well"	0	+/-12	0	+/-12	0
Speak English less than "very well"	0	+/-12	0	+/-12	0
Hungarian:	0	+/-12	0	+/-12	0
Speak English "very well"	0	+/-12	0	+/-12	0
Speak English less than "very well"	0	+/-12	0	+/-12	0
Arabic:	0	+/-12	0	+/-12	0
Speak English "very well"	0	+/-12	0	+/-12	0
Speak English less than "very well"	0	+/-12	0	+/-12	0
Hebrew:	0	+/-12	0	+/-12	0
Speak English "very well"	0	+/-12	0	+/-12	0
Speak English less than "very well"	0	+/-12	0	+/-12	0
African languages:	0	+/-12	0	+/-12	0
Speak English "very well"	0	+/-12	0	+/-12	0
Speak English less than "very well"	0	+/-12	0	+/-12	0
Other and unspecified languages:	0	+/-12	0	+/-12	0
Speak English "very well"	0	+/-12	0	+/-12	0
Speak English less than "very well"	0	+/-12	0	+/-12	0

	Census Tract 509.01, Rowan County, North Carolina
	Margin of Error
Total:	+/-353
Speak only English	+/-357
Spanish or Spanish Creole:	+/-28
Speak English "very well"	+/-23
Speak English less than "very well"	+/-15
French (incl. Patois, Cajun):	+/-12
Speak English "very well"	+/-12
Speak English less than "very well"	+/-12
French Creole:	+/-12
Speak English "very well"	+/-12
Speak English less than "very well"	+/-12
Italian:	+/-12
Speak English "very well"	+/-12
Speak English less than "very well"	+/-12
Portuguese or Portuguese Creole:	+/-12
Speak English "very well"	+/-12
Speak English less than "very well"	+/-12
German:	+/-26
Speak English "very well"	+/-26
Speak English less than "very well"	+/-12
Yiddish:	+/-12
Speak English "very well"	+/-12
Speak English less than "very well"	+/-12
Other West Germanic languages:	+/-12
Speak English "very well"	+/-12
Speak English less than "very well"	+/-12
Scandinavian languages:	+/-12
Speak English "very well"	+/-12
Speak English less than "very well"	+/-12
Greek:	+/-12
Speak English "very well"	+/-12
Speak English less than "very well"	+/-12
Russian:	+/-12
Speak English "very well"	+/-12
Speak English less than "very well"	+/-12
Polish:	+/-17
Speak English "very well"	+/-17
Speak English less than "very well"	+/-12
Serbo-Croatian:	+/-12
Speak English "very well"	+/-12
Speak English less than "very well"	+/-12
Other Slavic languages:	+/-12
Speak English "very well"	+/-12
Speak English less than "very well"	+/-12
Armenian:	+/-12
Speak English "very well"	+/-12
Speak English less than "very well"	+/-12
Persian:	+/-12
Speak English "very well"	+/-12
Speak English less than "very well"	+/-12
Gujarati:	+/-12
Speak English "very well"	+/-12
Speak English less than "very well"	+/-12
Hindi:	+/-12
Speak English "very well"	+/-12
Speak English less than "very well"	+/-12
Urdu:	+/-12

	Census Tract 509.01, Rowan County, North Carolina
	Margin of Error
Speak English "very well"	+/-12
Speak English less than "very well"	+/-12
Other Indic languages:	+/-12
Speak English "very well"	+/-12
Speak English less than "very well"	+/-12
Other Indo-European languages:	+/-17
Speak English "very well"	+/-12
Speak English less than "very well"	+/-17
Chinese:	+/-12
Speak English "very well"	+/-12
Speak English less than "very well"	+/-12
Japanese:	+/-12
Speak English "very well"	+/-12
Speak English less than "very well"	+/-12
Korean:	+/-12
Speak English "very well"	+/-12
Speak English less than "very well"	+/-12
Mon-Khmer, Cambodian:	+/-12
Speak English "very well"	+/-12
Speak English less than "very well"	+/-12
Hmong:	+/-12
Speak English "very well"	+/-12
Speak English less than "very well"	+/-12
Thai:	+/-12
Speak English "very well"	+/-12
Speak English less than "very well"	+/-12
Laotian:	+/-12
Speak English "very well"	+/-12
Speak English less than "very well"	+/-12
Vietnamese:	+/-12
Speak English "very well"	+/-12
Speak English less than "very well"	+/-12
Other Asian languages:	+/-12
Speak English "very well"	+/-12
Speak English less than "very well"	+/-12
Tagalog:	+/-12
Speak English "very well"	+/-12
Speak English less than "very well"	+/-12
Other Pacific Island languages:	+/-12
Speak English "very well"	+/-12
Speak English less than "very well"	+/-12
Navajo:	+/-12
Speak English "very well"	+/-12
Speak English less than "very well"	+/-12
Other Native North American languages:	+/-12
Speak English "very well"	+/-12
Speak English less than "very well"	+/-12
Hungarian:	+/-12
Speak English "very well"	+/-12
Speak English less than "very well"	+/-12
Arabic:	+/-12
Speak English "very well"	+/-12
Speak English less than "very well"	+/-12
Hebrew:	+/-12
Speak English "very well"	+/-12
Speak English less than "very well"	+/-12
African languages:	+/-12

	Census Tract 509.01, Rowan County, North Carolina
	Margin of Error
Speak English "very well"	+/-12
Speak English less than "very well"	+/-12
Other and unspecified languages:	+/-12
Speak English "very well"	+/-12
Speak English less than "very well"	+/-12

Data are based on a sample and are subject to sampling variability. The degree of uncertainty for an estimate arising from sampling variability is represented through the use of a margin of error. The value shown here is the 90 percent margin of error. The margin of error can be interpreted roughly as providing a 90 percent probability that the interval defined by the estimate minus the margin of error and the estimate plus the margin of error (the lower and upper confidence bounds) contains the true value. In addition to sampling variability, the ACS estimates are subject to nonsampling error (for a discussion of nonsampling variability, see Accuracy of the Data). The effect of nonsampling error is not represented in these tables.

Methodological changes to data collection in 2013 may have affected language data for 2013. Users should be aware of these changes when using multi-year data containing data from 2013. For more information, see: Language User Note.

While the 2011-2015 American Community Survey (ACS) data generally reflect the February 2013 Office of Management and Budget (OMB) definitions of metropolitan and micropolitan statistical areas; in certain instances the names, codes, and boundaries of the principal cities shown in ACS tables may differ from the OMB definitions due to differences in the effective dates of the geographic entities.

Estimates of urban and rural population, housing units, and characteristics reflect boundaries of urban areas defined based on Census 2010 data. As a result, data for urban and rural areas from the ACS do not necessarily reflect the results of ongoing urbanization.

Source: U.S. Census Bureau, 2011-2015 American Community Survey 5-Year Estimates

Explanation of Symbols:

1. An '***' entry in the margin of error column indicates that either no sample observations or too few sample observations were available to compute a standard error and thus the margin of error. A statistical test is not appropriate.
2. An '-' entry in the estimate column indicates that either no sample observations or too few sample observations were available to compute an estimate, or a ratio of medians cannot be calculated because one or both of the median estimates falls in the lowest interval or upper interval of an open-ended distribution.
3. An '-' following a median estimate means the median falls in the lowest interval of an open-ended distribution.
4. An '+' following a median estimate means the median falls in the upper interval of an open-ended distribution.
5. An '****' entry in the margin of error column indicates that the median falls in the lowest interval or upper interval of an open-ended distribution. A statistical test is not appropriate.
6. An '*****' entry in the margin of error column indicates that the estimate is controlled. A statistical test for sampling variability is not appropriate.
7. An 'N' entry in the estimate and margin of error columns indicates that data for this geographic area cannot be displayed because the number of sample cases is too small.
8. An '(X)' means that the estimate is not applicable or not available.



B16001

LANGUAGE SPOKEN AT HOME BY ABILITY TO SPEAK ENGLISH FOR THE POPULATION 5 YEARS AND OVER

Universe: Population 5 years and over

2011-2015 American Community Survey 5-Year Estimates

Supporting documentation on code lists, subject definitions, data accuracy, and statistical testing can be found on the American Community Survey website in the Data and Documentation section.

Sample size and data quality measures (including coverage rates, allocation rates, and response rates) can be found on the American Community Survey website in the Methodology section.

Tell us what you think. Provide feedback to help make American Community Survey data more useful for you.

Although the American Community Survey (ACS) produces population, demographic and housing unit estimates, it is the Census Bureau's Population Estimates Program that produces and disseminates the official estimates of the population for the nation, states, counties, cities and towns and estimates of housing units for states and counties.

	Census Tract 617.01, Davidson County, North Carolina		Census Tract 617.02, Davidson County, North Carolina		Census Tract 617.03, Davidson County, North Carolina
	Estimate	Margin of Error	Estimate	Margin of Error	Estimate
Total:	5,037	+/-365	6,129	+/-541	3,857
Speak only English	4,903	+/-376	5,837	+/-502	3,657
Spanish or Spanish Creole:	119	+/-116	266	+/-263	187
Speak English "very well"	44	+/-37	156	+/-139	101
Speak English less than "very well"	75	+/-84	110	+/-135	86
French (incl. Patois, Cajun):	0	+/-17	0	+/-17	0
Speak English "very well"	0	+/-17	0	+/-17	0
Speak English less than "very well"	0	+/-17	0	+/-17	0
French Creole:	0	+/-17	0	+/-17	0
Speak English "very well"	0	+/-17	0	+/-17	0
Speak English less than "very well"	0	+/-17	0	+/-17	0
Italian:	15	+/-20	0	+/-17	13
Speak English "very well"	15	+/-20	0	+/-17	13
Speak English less than "very well"	0	+/-17	0	+/-17	0
Portuguese or Portuguese Creole:	0	+/-17	0	+/-17	0
Speak English "very well"	0	+/-17	0	+/-17	0
Speak English less than "very well"	0	+/-17	0	+/-17	0
German:	0	+/-17	26	+/-30	0
Speak English "very well"	0	+/-17	10	+/-17	0
Speak English less than "very well"	0	+/-17	16	+/-26	0
Yiddish:	0	+/-17	0	+/-17	0
Speak English "very well"	0	+/-17	0	+/-17	0
Speak English less than "very well"	0	+/-17	0	+/-17	0
Other West Germanic languages:	0	+/-17	0	+/-17	0
Speak English "very well"	0	+/-17	0	+/-17	0
Speak English less than "very well"	0	+/-17	0	+/-17	0
Scandinavian languages:	0	+/-17	0	+/-17	0
Speak English "very well"	0	+/-17	0	+/-17	0
Speak English less than "very well"	0	+/-17	0	+/-17	0

	Census Tract 617.01, Davidson County, North Carolina		Census Tract 617.02, Davidson County, North Carolina		Census Tract 617.03, Davidson County, North Carolina
	Estimate	Margin of Error	Estimate	Margin of Error	Estimate
Greek:	0	+/-17	0	+/-17	0
Speak English "very well"	0	+/-17	0	+/-17	0
Speak English less than "very well"	0	+/-17	0	+/-17	0
Russian:	0	+/-17	0	+/-17	0
Speak English "very well"	0	+/-17	0	+/-17	0
Speak English less than "very well"	0	+/-17	0	+/-17	0
Polish:	0	+/-17	0	+/-17	0
Speak English "very well"	0	+/-17	0	+/-17	0
Speak English less than "very well"	0	+/-17	0	+/-17	0
Serbo-Croatian:	0	+/-17	0	+/-17	0
Speak English "very well"	0	+/-17	0	+/-17	0
Speak English less than "very well"	0	+/-17	0	+/-17	0
Other Slavic languages:	0	+/-17	0	+/-17	0
Speak English "very well"	0	+/-17	0	+/-17	0
Speak English less than "very well"	0	+/-17	0	+/-17	0
Armenian:	0	+/-17	0	+/-17	0
Speak English "very well"	0	+/-17	0	+/-17	0
Speak English less than "very well"	0	+/-17	0	+/-17	0
Persian:	0	+/-17	0	+/-17	0
Speak English "very well"	0	+/-17	0	+/-17	0
Speak English less than "very well"	0	+/-17	0	+/-17	0
Gujarati:	0	+/-17	0	+/-17	0
Speak English "very well"	0	+/-17	0	+/-17	0
Speak English less than "very well"	0	+/-17	0	+/-17	0
Hindi:	0	+/-17	0	+/-17	0
Speak English "very well"	0	+/-17	0	+/-17	0
Speak English less than "very well"	0	+/-17	0	+/-17	0
Urdu:	0	+/-17	0	+/-17	0
Speak English "very well"	0	+/-17	0	+/-17	0
Speak English less than "very well"	0	+/-17	0	+/-17	0
Other Indic languages:	0	+/-17	0	+/-17	0
Speak English "very well"	0	+/-17	0	+/-17	0
Speak English less than "very well"	0	+/-17	0	+/-17	0
Other Indo-European languages:	0	+/-17	0	+/-17	0
Speak English "very well"	0	+/-17	0	+/-17	0
Speak English less than "very well"	0	+/-17	0	+/-17	0
Chinese:	0	+/-17	0	+/-17	0
Speak English "very well"	0	+/-17	0	+/-17	0
Speak English less than "very well"	0	+/-17	0	+/-17	0
Japanese:	0	+/-17	0	+/-17	0
Speak English "very well"	0	+/-17	0	+/-17	0
Speak English less than "very well"	0	+/-17	0	+/-17	0
Korean:	0	+/-17	0	+/-17	0
Speak English "very well"	0	+/-17	0	+/-17	0
Speak English less than "very well"	0	+/-17	0	+/-17	0
Mon-Khmer, Cambodian:	0	+/-17	0	+/-17	0
Speak English "very well"	0	+/-17	0	+/-17	0
Speak English less than "very well"	0	+/-17	0	+/-17	0
Hmong:	0	+/-17	0	+/-17	0
Speak English "very well"	0	+/-17	0	+/-17	0
Speak English less than "very well"	0	+/-17	0	+/-17	0
Thai:	0	+/-17	0	+/-17	0
Speak English "very well"	0	+/-17	0	+/-17	0
Speak English less than "very well"	0	+/-17	0	+/-17	0
Laotian:	0	+/-17	0	+/-17	0
Speak English "very well"	0	+/-17	0	+/-17	0
Speak English less than "very well"	0	+/-17	0	+/-17	0

	Census Tract 617.01, Davidson County, North Carolina		Census Tract 617.02, Davidson County, North Carolina		Census Tract 617.03, Davidson County, North Carolina
	Estimate	Margin of Error	Estimate	Margin of Error	Estimate
Vietnamese:	0	+/-17	0	+/-17	0
Speak English "very well"	0	+/-17	0	+/-17	0
Speak English less than "very well"	0	+/-17	0	+/-17	0
Other Asian languages:	0	+/-17	0	+/-17	0
Speak English "very well"	0	+/-17	0	+/-17	0
Speak English less than "very well"	0	+/-17	0	+/-17	0
Tagalog:	0	+/-17	0	+/-17	0
Speak English "very well"	0	+/-17	0	+/-17	0
Speak English less than "very well"	0	+/-17	0	+/-17	0
Other Pacific Island languages:	0	+/-17	0	+/-17	0
Speak English "very well"	0	+/-17	0	+/-17	0
Speak English less than "very well"	0	+/-17	0	+/-17	0
Navajo:	0	+/-17	0	+/-17	0
Speak English "very well"	0	+/-17	0	+/-17	0
Speak English less than "very well"	0	+/-17	0	+/-17	0
Other Native North American languages:	0	+/-17	0	+/-17	0
Speak English "very well"	0	+/-17	0	+/-17	0
Speak English less than "very well"	0	+/-17	0	+/-17	0
Hungarian:	0	+/-17	0	+/-17	0
Speak English "very well"	0	+/-17	0	+/-17	0
Speak English less than "very well"	0	+/-17	0	+/-17	0
Arabic:	0	+/-17	0	+/-17	0
Speak English "very well"	0	+/-17	0	+/-17	0
Speak English less than "very well"	0	+/-17	0	+/-17	0
Hebrew:	0	+/-17	0	+/-17	0
Speak English "very well"	0	+/-17	0	+/-17	0
Speak English less than "very well"	0	+/-17	0	+/-17	0
African languages:	0	+/-17	0	+/-17	0
Speak English "very well"	0	+/-17	0	+/-17	0
Speak English less than "very well"	0	+/-17	0	+/-17	0
Other and unspecified languages:	0	+/-17	0	+/-17	0
Speak English "very well"	0	+/-17	0	+/-17	0
Speak English less than "very well"	0	+/-17	0	+/-17	0

	Census Tract 617.03, Davidson County, North Carolina	Census Tract 618.03, Davidson County, North Carolina		Census Tract 618.04, Davidson County, North Carolina	
	Margin of Error	Estimate	Margin of Error	Estimate	Margin of Error
Total:	+/-458	3,573	+/-317	5,928	+/-490
Speak only English	+/-412	3,236	+/-332	5,905	+/-497
Spanish or Spanish Creole:	+/-192	195	+/-202	23	+/-45
Speak English "very well"	+/-102	22	+/-26	0	+/-17
Speak English less than "very well"	+/-94	173	+/-196	23	+/-45
French (incl. Patois, Cajun):	+/-12	0	+/-12	0	+/-17
Speak English "very well"	+/-12	0	+/-12	0	+/-17
Speak English less than "very well"	+/-12	0	+/-12	0	+/-17
French Creole:	+/-12	0	+/-12	0	+/-17
Speak English "very well"	+/-12	0	+/-12	0	+/-17
Speak English less than "very well"	+/-12	0	+/-12	0	+/-17
Italian:	+/-22	0	+/-12	0	+/-17
Speak English "very well"	+/-22	0	+/-12	0	+/-17
Speak English less than "very well"	+/-12	0	+/-12	0	+/-17
Portuguese or Portuguese Creole:	+/-12	0	+/-12	0	+/-17
Speak English "very well"	+/-12	0	+/-12	0	+/-17
Speak English less than "very well"	+/-12	0	+/-12	0	+/-17
German:	+/-12	0	+/-12	0	+/-17
Speak English "very well"	+/-12	0	+/-12	0	+/-17
Speak English less than "very well"	+/-12	0	+/-12	0	+/-17
Yiddish:	+/-12	0	+/-12	0	+/-17
Speak English "very well"	+/-12	0	+/-12	0	+/-17
Speak English less than "very well"	+/-12	0	+/-12	0	+/-17
Other West Germanic languages:	+/-12	0	+/-12	0	+/-17
Speak English "very well"	+/-12	0	+/-12	0	+/-17
Speak English less than "very well"	+/-12	0	+/-12	0	+/-17
Scandinavian languages:	+/-12	0	+/-12	0	+/-17
Speak English "very well"	+/-12	0	+/-12	0	+/-17
Speak English less than "very well"	+/-12	0	+/-12	0	+/-17
Greek:	+/-12	0	+/-12	0	+/-17
Speak English "very well"	+/-12	0	+/-12	0	+/-17
Speak English less than "very well"	+/-12	0	+/-12	0	+/-17
Russian:	+/-12	0	+/-12	0	+/-17
Speak English "very well"	+/-12	0	+/-12	0	+/-17
Speak English less than "very well"	+/-12	0	+/-12	0	+/-17
Polish:	+/-12	0	+/-12	0	+/-17
Speak English "very well"	+/-12	0	+/-12	0	+/-17
Speak English less than "very well"	+/-12	0	+/-12	0	+/-17
Serbo-Croatian:	+/-12	0	+/-12	0	+/-17
Speak English "very well"	+/-12	0	+/-12	0	+/-17
Speak English less than "very well"	+/-12	0	+/-12	0	+/-17
Other Slavic languages:	+/-12	0	+/-12	0	+/-17
Speak English "very well"	+/-12	0	+/-12	0	+/-17
Speak English less than "very well"	+/-12	0	+/-12	0	+/-17
Armenian:	+/-12	0	+/-12	0	+/-17
Speak English "very well"	+/-12	0	+/-12	0	+/-17
Speak English less than "very well"	+/-12	0	+/-12	0	+/-17
Persian:	+/-12	0	+/-12	0	+/-17
Speak English "very well"	+/-12	0	+/-12	0	+/-17
Speak English less than "very well"	+/-12	0	+/-12	0	+/-17
Gujarati:	+/-12	0	+/-12	0	+/-17
Speak English "very well"	+/-12	0	+/-12	0	+/-17
Speak English less than "very well"	+/-12	0	+/-12	0	+/-17
Hindi:	+/-12	0	+/-12	0	+/-17
Speak English "very well"	+/-12	0	+/-12	0	+/-17
Speak English less than "very well"	+/-12	0	+/-12	0	+/-17
Urdu:	+/-12	0	+/-12	0	+/-17

	Census Tract 617.03, Davidson County, North Carolina	Census Tract 618.03, Davidson County, North Carolina		Census Tract 618.04, Davidson County, North Carolina	
	Margin of Error	Estimate	Margin of Error	Estimate	Margin of Error
Speak English "very well"	+/-12	0	+/-12	0	+/-17
Speak English less than "very well"	+/-12	0	+/-12	0	+/-17
Other Indic languages:	+/-12	0	+/-12	0	+/-17
Speak English "very well"	+/-12	0	+/-12	0	+/-17
Speak English less than "very well"	+/-12	0	+/-12	0	+/-17
Other Indo-European languages:	+/-12	0	+/-12	0	+/-17
Speak English "very well"	+/-12	0	+/-12	0	+/-17
Speak English less than "very well"	+/-12	0	+/-12	0	+/-17
Chinese:	+/-12	0	+/-12	0	+/-17
Speak English "very well"	+/-12	0	+/-12	0	+/-17
Speak English less than "very well"	+/-12	0	+/-12	0	+/-17
Japanese:	+/-12	0	+/-12	0	+/-17
Speak English "very well"	+/-12	0	+/-12	0	+/-17
Speak English less than "very well"	+/-12	0	+/-12	0	+/-17
Korean:	+/-12	0	+/-12	0	+/-17
Speak English "very well"	+/-12	0	+/-12	0	+/-17
Speak English less than "very well"	+/-12	0	+/-12	0	+/-17
Mon-Khmer, Cambodian:	+/-12	142	+/-149	0	+/-17
Speak English "very well"	+/-12	113	+/-124	0	+/-17
Speak English less than "very well"	+/-12	29	+/-45	0	+/-17
Hmong:	+/-12	0	+/-12	0	+/-17
Speak English "very well"	+/-12	0	+/-12	0	+/-17
Speak English less than "very well"	+/-12	0	+/-12	0	+/-17
Thai:	+/-12	0	+/-12	0	+/-17
Speak English "very well"	+/-12	0	+/-12	0	+/-17
Speak English less than "very well"	+/-12	0	+/-12	0	+/-17
Laotian:	+/-12	0	+/-12	0	+/-17
Speak English "very well"	+/-12	0	+/-12	0	+/-17
Speak English less than "very well"	+/-12	0	+/-12	0	+/-17
Vietnamese:	+/-12	0	+/-12	0	+/-17
Speak English "very well"	+/-12	0	+/-12	0	+/-17
Speak English less than "very well"	+/-12	0	+/-12	0	+/-17
Other Asian languages:	+/-12	0	+/-12	0	+/-17
Speak English "very well"	+/-12	0	+/-12	0	+/-17
Speak English less than "very well"	+/-12	0	+/-12	0	+/-17
Tagalog:	+/-12	0	+/-12	0	+/-17
Speak English "very well"	+/-12	0	+/-12	0	+/-17
Speak English less than "very well"	+/-12	0	+/-12	0	+/-17
Other Pacific Island languages:	+/-12	0	+/-12	0	+/-17
Speak English "very well"	+/-12	0	+/-12	0	+/-17
Speak English less than "very well"	+/-12	0	+/-12	0	+/-17
Navajo:	+/-12	0	+/-12	0	+/-17
Speak English "very well"	+/-12	0	+/-12	0	+/-17
Speak English less than "very well"	+/-12	0	+/-12	0	+/-17
Other Native North American languages:	+/-12	0	+/-12	0	+/-17
Speak English "very well"	+/-12	0	+/-12	0	+/-17
Speak English less than "very well"	+/-12	0	+/-12	0	+/-17
Hungarian:	+/-12	0	+/-12	0	+/-17
Speak English "very well"	+/-12	0	+/-12	0	+/-17
Speak English less than "very well"	+/-12	0	+/-12	0	+/-17
Arabic:	+/-12	0	+/-12	0	+/-17
Speak English "very well"	+/-12	0	+/-12	0	+/-17
Speak English less than "very well"	+/-12	0	+/-12	0	+/-17
Hebrew:	+/-12	0	+/-12	0	+/-17
Speak English "very well"	+/-12	0	+/-12	0	+/-17
Speak English less than "very well"	+/-12	0	+/-12	0	+/-17
African languages:	+/-12	0	+/-12	0	+/-17

	Census Tract 617.03, Davidson County, North Carolina	Census Tract 618.03, Davidson County, North Carolina		Census Tract 618.04, Davidson County, North Carolina	
	Margin of Error	Estimate	Margin of Error	Estimate	Margin of Error
Speak English "very well"	+/-12	0	+/-12	0	+/-17
Speak English less than "very well"	+/-12	0	+/-12	0	+/-17
Other and unspecified languages:	+/-12	0	+/-12	0	+/-17
Speak English "very well"	+/-12	0	+/-12	0	+/-17
Speak English less than "very well"	+/-12	0	+/-12	0	+/-17

	Census Tract 509.01, Rowan County, North Carolina	
	Estimate	Margin of Error
Total:	4,154	+/-353
Speak only English	4,080	+/-357
Spanish or Spanish Creole:	30	+/-28
Speak English "very well"	20	+/-23
Speak English less than "very well"	10	+/-15
French (incl. Patois, Cajun):	0	+/-12
Speak English "very well"	0	+/-12
Speak English less than "very well"	0	+/-12
French Creole:	0	+/-12
Speak English "very well"	0	+/-12
Speak English less than "very well"	0	+/-12
Italian:	0	+/-12
Speak English "very well"	0	+/-12
Speak English less than "very well"	0	+/-12
Portuguese or Portuguese Creole:	0	+/-12
Speak English "very well"	0	+/-12
Speak English less than "very well"	0	+/-12
German:	23	+/-26
Speak English "very well"	23	+/-26
Speak English less than "very well"	0	+/-12
Yiddish:	0	+/-12
Speak English "very well"	0	+/-12
Speak English less than "very well"	0	+/-12
Other West Germanic languages:	0	+/-12
Speak English "very well"	0	+/-12
Speak English less than "very well"	0	+/-12
Scandinavian languages:	0	+/-12
Speak English "very well"	0	+/-12
Speak English less than "very well"	0	+/-12
Greek:	0	+/-12
Speak English "very well"	0	+/-12
Speak English less than "very well"	0	+/-12
Russian:	0	+/-12
Speak English "very well"	0	+/-12
Speak English less than "very well"	0	+/-12
Polish:	10	+/-17
Speak English "very well"	10	+/-17
Speak English less than "very well"	0	+/-12
Serbo-Croatian:	0	+/-12
Speak English "very well"	0	+/-12
Speak English less than "very well"	0	+/-12
Other Slavic languages:	0	+/-12
Speak English "very well"	0	+/-12
Speak English less than "very well"	0	+/-12
Armenian:	0	+/-12
Speak English "very well"	0	+/-12
Speak English less than "very well"	0	+/-12
Persian:	0	+/-12
Speak English "very well"	0	+/-12
Speak English less than "very well"	0	+/-12
Gujarati:	0	+/-12
Speak English "very well"	0	+/-12
Speak English less than "very well"	0	+/-12
Hindi:	0	+/-12
Speak English "very well"	0	+/-12
Speak English less than "very well"	0	+/-12
Urdu:	0	+/-12
Speak English "very well"	0	+/-12
Speak English less than "very well"	0	+/-12

	Census Tract 509.01, Rowan County, North Carolina	
	Estimate	Margin of Error
Other Indic languages:	0	+/-12
Speak English "very well"	0	+/-12
Speak English less than "very well"	0	+/-12
Other Indo-European languages:	11	+/-17
Speak English "very well"	0	+/-12
Speak English less than "very well"	11	+/-17
Chinese:	0	+/-12
Speak English "very well"	0	+/-12
Speak English less than "very well"	0	+/-12
Japanese:	0	+/-12
Speak English "very well"	0	+/-12
Speak English less than "very well"	0	+/-12
Korean:	0	+/-12
Speak English "very well"	0	+/-12
Speak English less than "very well"	0	+/-12
Mon-Khmer, Cambodian:	0	+/-12
Speak English "very well"	0	+/-12
Speak English less than "very well"	0	+/-12
Hmong:	0	+/-12
Speak English "very well"	0	+/-12
Speak English less than "very well"	0	+/-12
Thai:	0	+/-12
Speak English "very well"	0	+/-12
Speak English less than "very well"	0	+/-12
Laotian:	0	+/-12
Speak English "very well"	0	+/-12
Speak English less than "very well"	0	+/-12
Vietnamese:	0	+/-12
Speak English "very well"	0	+/-12
Speak English less than "very well"	0	+/-12
Other Asian languages:	0	+/-12
Speak English "very well"	0	+/-12
Speak English less than "very well"	0	+/-12
Tagalog:	0	+/-12
Speak English "very well"	0	+/-12
Speak English less than "very well"	0	+/-12
Other Pacific Island languages:	0	+/-12
Speak English "very well"	0	+/-12
Speak English less than "very well"	0	+/-12
Navajo:	0	+/-12
Speak English "very well"	0	+/-12
Speak English less than "very well"	0	+/-12
Other Native North American languages:	0	+/-12
Speak English "very well"	0	+/-12
Speak English less than "very well"	0	+/-12
Hungarian:	0	+/-12
Speak English "very well"	0	+/-12
Speak English less than "very well"	0	+/-12
Arabic:	0	+/-12
Speak English "very well"	0	+/-12
Speak English less than "very well"	0	+/-12
Hebrew:	0	+/-12
Speak English "very well"	0	+/-12
Speak English less than "very well"	0	+/-12
African languages:	0	+/-12
Speak English "very well"	0	+/-12
Speak English less than "very well"	0	+/-12
Other and unspecified languages:	0	+/-12
Speak English "very well"	0	+/-12

	Census Tract 509.01, Rowan County, North Carolina	
	Estimate	Margin of Error
Speak English less than "very well"	0	+/-12

Data are based on a sample and are subject to sampling variability. The degree of uncertainty for an estimate arising from sampling variability is represented through the use of a margin of error. The value shown here is the 90 percent margin of error. The margin of error can be interpreted roughly as providing a 90 percent probability that the interval defined by the estimate minus the margin of error and the estimate plus the margin of error (the lower and upper confidence bounds) contains the true value. In addition to sampling variability, the ACS estimates are subject to nonsampling error (for a discussion of nonsampling variability, see Accuracy of the Data). The effect of nonsampling error is not represented in these tables.

Methodological changes to data collection in 2013 may have affected language data for 2013. Users should be aware of these changes when using multi-year data containing data from 2013. For more information, see: Language User Note.

While the 2011-2015 American Community Survey (ACS) data generally reflect the February 2013 Office of Management and Budget (OMB) definitions of metropolitan and micropolitan statistical areas; in certain instances the names, codes, and boundaries of the principal cities shown in ACS tables may differ from the OMB definitions due to differences in the effective dates of the geographic entities.

Estimates of urban and rural population, housing units, and characteristics reflect boundaries of urban areas defined based on Census 2010 data. As a result, data for urban and rural areas from the ACS do not necessarily reflect the results of ongoing urbanization.

Source: U.S. Census Bureau, 2011-2015 American Community Survey 5-Year Estimates

Explanation of Symbols:

1. An '***' entry in the margin of error column indicates that either no sample observations or too few sample observations were available to compute a standard error and thus the margin of error. A statistical test is not appropriate.
2. An '-' entry in the estimate column indicates that either no sample observations or too few sample observations were available to compute an estimate, or a ratio of medians cannot be calculated because one or both of the median estimates falls in the lowest interval or upper interval of an open-ended distribution.
3. An '-' following a median estimate means the median falls in the lowest interval of an open-ended distribution.
4. An '+' following a median estimate means the median falls in the upper interval of an open-ended distribution.
5. An '***' entry in the margin of error column indicates that the median falls in the lowest interval or upper interval of an open-ended distribution. A statistical test is not appropriate.
6. An '*****' entry in the margin of error column indicates that the estimate is controlled. A statistical test for sampling variability is not appropriate.
7. An 'N' entry in the estimate and margin of error columns indicates that data for this geographic area cannot be displayed because the number of sample cases is too small.
8. An '(X)' means that the estimate is not applicable or not available.

Location: User-specified polygonal location
 Ring (buffer): 0-mile radius
 Description: Demographic Cumulative Impact Area

Summary of ACS Estimates		2011 - 2015
Population		2,400
Population Density (per sq. mile)		213
Minority Population		112
% Minority		5%
Households		824
Housing Units		955
Housing Units Built Before 1950		117
Per Capita Income		23,774
Land Area (sq. miles) (Source: SF1)		11.26
% Land Area		77%
Water Area (sq. miles) (Source: SF1)		3.32
% Water Area		23%

	2011 - 2015 ACS Estimates	Percent	MOE (±)
Population by Race			
Total	2,400	100%	443
Population Reporting One Race	2,370	99%	563
White	2,322	97%	453
Black	48	2%	62
American Indian	0	0%	12
Asian	0	0%	12
Pacific Islander	0	0%	12
Some Other Race	0	0%	12
Population Reporting Two or More Races	30	1%	28
Total Hispanic Population	34	1%	27
Total Non-Hispanic Population	2,366		
White Alone	2,288	95%	455
Black Alone	48	2%	62
American Indian Alone	0	0%	12
Non-Hispanic Asian Alone	0	0%	12
Pacific Islander Alone	0	0%	12
Other Race Alone	0	0%	12
Two or More Races Alone	30	1%	28
Population by Sex			
Male	1,198	50%	267
Female	1,202	50%	214
Population by Age			
Age 0-4	97	4%	56
Age 0-17	472	20%	128
Age 18+	1,928	80%	285
Age 65+	367	15%	109

Data Note: Detail may not sum to totals due to rounding. Hispanic population can be of any race. N/A means not available.

Source: U.S. Census Bureau, American Community Survey (ACS) 2011 - 2015.

Location: User-specified polygonal location
 Ring (buffer): 0-mile radius
 Description: Demographic Cumulative Impact Area

	2011 - 2015 ACS Estimates	Percent	MOE (±)
Population 25+ by Educational Attainment			
Total	1,770	100%	331
Less than 9th Grade	91	5%	75
9th - 12th Grade, No Diploma	428	24%	160
High School Graduate	385	22%	101
Some College, No Degree	474	27%	145
Associate Degree	173	10%	106
Bachelor's Degree or more	392	22%	125
Population Age 5+ Years by Ability to Speak English			
Total	2,303	100%	419
Speak only English	2,259	98%	396
Non-English at Home ¹⁺²⁺³⁺⁴	44	2%	34
¹ Speak English "very well"	44	2%	34
² Speak English "well"	0	0%	12
³ Speak English "not well"	0	0%	12
⁴ Speak English "not at all"	0	0%	12
³⁺⁴ Speak English "less than well"	0	0%	12
²⁺³⁺⁴ Speak English "less than very well"	0	0%	12
Linguistically Isolated Households*			
Total	0	0%	12
Speak Spanish	0	0%	12
Speak Other Indo-European Languages	0	0%	12
Speak Asian-Pacific Island Languages	0	0%	12
Speak Other Languages	0	0%	12
Households by Household Income			
Household Income Base	824	100%	104
< \$15,000	69	8%	41
\$15,000 - \$25,000	98	12%	64
\$25,000 - \$50,000	240	29%	79
\$50,000 - \$75,000	159	19%	82
\$75,000 +	258	31%	93
Occupied Housing Units by Tenure			
Total	824	100%	104
Owner Occupied	593	72%	112
Renter Occupied	231	28%	99
Employed Population Age 16+ Years			
Total	1,974	100%	371
In Labor Force	1,012	51%	216
Civilian Unemployed in Labor Force	102	5%	80
Not In Labor Force	962	49%	313

Data Note: Detail may not sum to totals due to rounding. Hispanic population can be of any race. N/A means not available. **Source:** U.S. Census Bureau, American Community Survey (ACS) 2011 - 2015.

*Households in which no one 14 and over speaks English "very well" or speaks English only.

Location: User-specified polygonal location

Ring (buffer): 0-mile radius

Description: Demographic Cumulative Impact Area

	2011 - 2015 ACS Estimates	Percent	MOE (±)
Population by Language Spoken at Home*			
Total (persons age 5 and above)	2,303	100%	419
English	N/A	N/A	N/A
Spanish	N/A	N/A	N/A
French	N/A	N/A	N/A
French Creole	N/A	N/A	N/A
Italian	N/A	N/A	N/A
Portuguese	N/A	N/A	N/A
German	N/A	N/A	N/A
Yiddish	N/A	N/A	N/A
Other West Germanic	N/A	N/A	N/A
Scandinavian	N/A	N/A	N/A
Greek	N/A	N/A	N/A
Russian	N/A	N/A	N/A
Polish	N/A	N/A	N/A
Serbo-Croatian	N/A	N/A	N/A
Other Slavic	N/A	N/A	N/A
Armenian	N/A	N/A	N/A
Persian	N/A	N/A	N/A
Gujarathi	N/A	N/A	N/A
Hindi	N/A	N/A	N/A
Urdu	N/A	N/A	N/A
Other Indic	N/A	N/A	N/A
Other Indo-European	N/A	N/A	N/A
Chinese	N/A	N/A	N/A
Japanese	N/A	N/A	N/A
Korean	N/A	N/A	N/A
Mon-Khmer, Cambodian	N/A	N/A	N/A
Hmong	N/A	N/A	N/A
Thai	N/A	N/A	N/A
Laotian	N/A	N/A	N/A
Vietnamese	N/A	N/A	N/A
Other Asian	N/A	N/A	N/A
Tagalog	N/A	N/A	N/A
Other Pacific Island	N/A	N/A	N/A
Navajo	N/A	N/A	N/A
Other Native American	N/A	N/A	N/A
Hungarian	N/A	N/A	N/A
Arabic	N/A	N/A	N/A
Hebrew	N/A	N/A	N/A
African	N/A	N/A	N/A
Other and non-specified	N/A	N/A	N/A
Total Non-English	N/A	N/A	N/A

Data Note: Detail may not sum to totals due to rounding. Hispanic population can be of any race. N/A means not available. **Source:** U.S. Census Bureau, American Community Survey (ACS) 2011 - 2015.

*Population by Language Spoken at Home is available at the census tract summary level and up.

Location: User-specified polygonal location
 Ring (buffer): 0-mile radius
 Description: Demographic Cumulative Impact Area

Summary	Census 2010
Population	2,069
Population Density (per sq. mile)	184
Minority Population	267
% Minority	13%
Households	843
Housing Units	963
Land Area (sq. miles)	11.26
% Land Area	77%
Water Area (sq. miles)	3.32
% Water Area	23%

Population by Race	Number	Percent
Total	2,069	-----
Population Reporting One Race	2,044	99%
White	1,832	89%
Black	133	6%
American Indian	13	1%
Asian	29	1%
Pacific Islander	2	0%
Some Other Race	35	2%
Population Reporting Two or More Races	25	1%
Total Hispanic Population	77	4%
Total Non-Hispanic Population	1,992	96%
White Alone	1,802	87%
Black Alone	132	6%
American Indian Alone	9	0%
Non-Hispanic Asian Alone	29	1%
Pacific Islander Alone	2	0%
Other Race Alone	2	0%
Two or More Races Alone	16	1%

Population by Sex	Number	Percent
Male	1,036	50%
Female	1,033	50%

Population by Age	Number	Percent
Age 0-4	98	5%
Age 0-17	475	23%
Age 18+	1,594	77%
Age 65+	332	16%

Households by Tenure	Number	Percent
Total	843	
Owner Occupied	677	80%
Renter Occupied	166	20%

Data Note: Detail may not sum to totals due to rounding. Hispanic population can be of any race.

Source: U.S. Census Bureau, Census 2010 Summary File 1.

Location: User-specified polygonal location
 Ring (buffer): 0-mile radius
 Description: east of site

Summary	Census 2010
Population	1,407
Population Density (per sq. mile)	250
Minority Population	87
% Minority	6%
Households	570
Housing Units	834
Land Area (sq. miles)	5.63
% Land Area	70%
Water Area (sq. miles)	2.47
% Water Area	30%

Population by Race	Number	Percent
Total	1,407	-----
Population Reporting One Race	1,387	99%
White	1,329	94%
Black	45	3%
American Indian	6	0%
Asian	6	0%
Pacific Islander	1	0%
Some Other Race	0	0%
Population Reporting Two or More Races	20	1%
Total Hispanic Population	12	1%
Total Non-Hispanic Population	1,395	99%
White Alone	1,320	94%
Black Alone	45	3%
American Indian Alone	6	0%
Non-Hispanic Asian Alone	6	0%
Pacific Islander Alone	1	0%
Other Race Alone	0	0%
Two or More Races Alone	17	1%

Population by Sex	Number	Percent
Male	730	52%
Female	677	48%

Population by Age	Number	Percent
Age 0-4	61	4%
Age 0-17	299	21%
Age 18+	1,108	79%
Age 65+	230	16%

Households by Tenure	Number	Percent
Total	570	
Owner Occupied	496	87%
Renter Occupied	74	13%

Data Note: Detail may not sum to totals due to rounding. Hispanic population can be of any race.
Source: U.S. Census Bureau, Census 2010 Summary File 1.

Location: User-specified polygonal location
 Ring (buffer): 0-mile radius
 Description: east of site

Summary of ACS Estimates		2011 - 2015
Population		1,475
Population Density (per sq. mile)		262
Minority Population		0
% Minority		0%
Households		533
Housing Units		758
Housing Units Built Before 1950		0
Per Capita Income		25,177
Land Area (sq. miles) (Source: SF1)		5.63
% Land Area		70%
Water Area (sq. miles) (Source: SF1)		2.47
% Water Area		30%

	2011 - 2015 ACS Estimates	Percent	MOE (±)
Population by Race			
Total	1,475	100%	568
Population Reporting One Race	1,475	100%	628
White	1,475	100%	568
Black	0	0%	12
American Indian	0	0%	12
Asian	0	0%	12
Pacific Islander	0	0%	12
Some Other Race	0	0%	12
Population Reporting Two or More Races	0	0%	12
Total Hispanic Population	0	0%	12
Total Non-Hispanic Population	1,475		
White Alone	1,475	100%	568
Black Alone	0	0%	12
American Indian Alone	0	0%	12
Non-Hispanic Asian Alone	0	0%	12
Pacific Islander Alone	0	0%	12
Other Race Alone	0	0%	12
Two or More Races Alone	0	0%	12
Population by Sex			
Male	785	53%	295
Female	690	47%	300
Population by Age			
Age 0-4	64	4%	101
Age 0-17	378	26%	244
Age 18+	1,097	74%	265
Age 65+	175	12%	95

Data Note: Detail may not sum to totals due to rounding. Hispanic population can be of any race. N/A means not available.

Source: U.S. Census Bureau, American Community Survey (ACS) 2011 - 2015.

Location: User-specified polygonal location
 Ring (buffer): 0-mile radius
 Description: east of site

	2011 - 2015 ACS Estimates	Percent	MOE (±)
Population 25+ by Educational Attainment			
Total	945	100%	270
Less than 9th Grade	51	5%	53
9th - 12th Grade, No Diploma	86	9%	66
High School Graduate	249	26%	130
Some College, No Degree	422	45%	166
Associate Degree	192	20%	122
Bachelor's Degree or more	137	14%	89
Population Age 5+ Years by Ability to Speak English			
Total	1,411	100%	493
Speak only English	1,411	100%	426
Non-English at Home ¹⁺²⁺³⁺⁴	0	0%	12
¹ Speak English "very well"	0	0%	12
² Speak English "well"	0	0%	12
³ Speak English "not well"	0	0%	12
⁴ Speak English "not at all"	0	0%	12
³⁺⁴ Speak English "less than well"	0	0%	12
²⁺³⁺⁴ Speak English "less than very well"	0	0%	12
Linguistically Isolated Households*			
Total	0	0%	12
Speak Spanish	0	0%	12
Speak Other Indo-European Languages	0	0%	12
Speak Asian-Pacific Island Languages	0	0%	12
Speak Other Languages	0	0%	12
Households by Household Income			
Household Income Base	533	100%	136
< \$15,000	25	5%	44
\$15,000 - \$25,000	136	26%	81
\$25,000 - \$50,000	81	15%	96
\$50,000 - \$75,000	44	8%	42
\$75,000 +	247	46%	105
Occupied Housing Units by Tenure			
Total	533	100%	136
Owner Occupied	452	85%	104
Renter Occupied	81	15%	94
Employed Population Age 16+ Years			
Total	1,154	100%	328
In Labor Force	783	68%	288
Civilian Unemployed in Labor Force	76	7%	79
Not In Labor Force	371	32%	181

Data Note: Detail may not sum to totals due to rounding. Hispanic population can be of any race. N/A means not available. **Source:** U.S. Census Bureau, American Community Survey (ACS) 2011 - 2015.

*Households in which no one 14 and over speaks English "very well" or speaks English only.

Location: User-specified polygonal location
 Ring (buffer): 0-mile radius
 Description: east of site

	2011 - 2015 ACS Estimates	Percent	MOE (±)
Population by Language Spoken at Home*			
Total (persons age 5 and above)	1,411	100%	493
English	N/A	N/A	N/A
Spanish	N/A	N/A	N/A
French	N/A	N/A	N/A
French Creole	N/A	N/A	N/A
Italian	N/A	N/A	N/A
Portuguese	N/A	N/A	N/A
German	N/A	N/A	N/A
Yiddish	N/A	N/A	N/A
Other West Germanic	N/A	N/A	N/A
Scandinavian	N/A	N/A	N/A
Greek	N/A	N/A	N/A
Russian	N/A	N/A	N/A
Polish	N/A	N/A	N/A
Serbo-Croatian	N/A	N/A	N/A
Other Slavic	N/A	N/A	N/A
Armenian	N/A	N/A	N/A
Persian	N/A	N/A	N/A
Gujarathi	N/A	N/A	N/A
Hindi	N/A	N/A	N/A
Urdu	N/A	N/A	N/A
Other Indic	N/A	N/A	N/A
Other Indo-European	N/A	N/A	N/A
Chinese	N/A	N/A	N/A
Japanese	N/A	N/A	N/A
Korean	N/A	N/A	N/A
Mon-Khmer, Cambodian	N/A	N/A	N/A
Hmong	N/A	N/A	N/A
Thai	N/A	N/A	N/A
Laotian	N/A	N/A	N/A
Vietnamese	N/A	N/A	N/A
Other Asian	N/A	N/A	N/A
Tagalog	N/A	N/A	N/A
Other Pacific Island	N/A	N/A	N/A
Navajo	N/A	N/A	N/A
Other Native American	N/A	N/A	N/A
Hungarian	N/A	N/A	N/A
Arabic	N/A	N/A	N/A
Hebrew	N/A	N/A	N/A
African	N/A	N/A	N/A
Other and non-specified	N/A	N/A	N/A
Total Non-English	N/A	N/A	N/A

Data Note: Detail may not sum to totals due to rounding. Hispanic population can be of any race. N/A means not available. **Source:** U.S. Census Bureau, American Community Survey (ACS) 2011 - 2015.
 *Population by Language Spoken at Home is available at the census tract summary level and up.

Location: User-specified polygonal location
 Ring (buffer): 0-mile radius
 Description: DSA North of Site

Summary	Census 2010
Population	1,028
Population Density (per sq. mile)	107
Minority Population	47
% Minority	5%
Households	425
Housing Units	555
Land Area (sq. miles)	9.59
% Land Area	78%
Water Area (sq. miles)	2.66
% Water Area	22%

Population by Race	Number	Percent
Total	1,028	-----
Population Reporting One Race	1,021	99%
White	984	96%
Black	12	1%
American Indian	2	0%
Asian	6	1%
Pacific Islander	0	0%
Some Other Race	17	2%
Population Reporting Two or More Races	7	1%
Total Hispanic Population	20	2%
Total Non-Hispanic Population	1,008	98%
White Alone	981	95%
Black Alone	12	1%
American Indian Alone	2	0%
Non-Hispanic Asian Alone	6	1%
Pacific Islander Alone	0	0%
Other Race Alone	0	0%
Two or More Races Alone	7	1%

Population by Sex	Number	Percent
Male	528	51%
Female	500	49%

Population by Age	Number	Percent
Age 0-4	36	4%
Age 0-17	195	19%
Age 18+	833	81%
Age 65+	129	13%

Households by Tenure	Number	Percent
Total	425	
Owner Occupied	344	81%
Renter Occupied	81	19%

Data Note: Detail may not sum to totals due to rounding. Hispanic population can be of any race.
Source: U.S. Census Bureau, Census 2010 Summary File 1.

Location: User-specified polygonal location
 Ring (buffer): 0-mile radius
 Description: DSA North of Site

Summary of ACS Estimates		2011 - 2015
Population		1,176
Population Density (per sq. mile)		123
Minority Population		47
% Minority		4%
Households		503
Housing Units		672
Housing Units Built Before 1950		93
Per Capita Income		28,849
Land Area (sq. miles) (Source: SF1)		9.59
% Land Area		78%
Water Area (sq. miles) (Source: SF1)		2.66
% Water Area		22%

	2011 - 2015 ACS Estimates	Percent	MOE (±)
Population by Race			
Total	1,176	100%	394
Population Reporting One Race	1,152	98%	461
White	1,129	96%	375
Black	0	0%	12
American Indian	23	2%	38
Asian	0	0%	12
Pacific Islander	0	0%	12
Some Other Race	0	0%	12
Population Reporting Two or More Races	24	2%	43
Total Hispanic Population	0	0%	12
Total Non-Hispanic Population	1,176		
White Alone	1,129	96%	375
Black Alone	0	0%	12
American Indian Alone	23	2%	38
Non-Hispanic Asian Alone	0	0%	12
Pacific Islander Alone	0	0%	12
Other Race Alone	0	0%	12
Two or More Races Alone	24	2%	43
Population by Sex			
Male	570	48%	181
Female	606	52%	241
Population by Age			
Age 0-4	8	1%	18
Age 0-17	284	24%	159
Age 18+	892	76%	255
Age 65+	103	9%	84

Data Note: Detail may not sum to totals due to rounding. Hispanic population can be of any race. N/A means not available.

Source: U.S. Census Bureau, American Community Survey (ACS) 2011 - 2015.

Location: User-specified polygonal location
 Ring (buffer): 0-mile radius
 Description: DSA North of Site

	2011 - 2015 ACS Estimates	Percent	MOE (±)
Population 25+ by Educational Attainment			
Total	869	100%	277
Less than 9th Grade	19	2%	37
9th - 12th Grade, No Diploma	50	6%	47
High School Graduate	298	34%	144
Some College, No Degree	145	17%	91
Associate Degree	37	4%	44
Bachelor's Degree or more	357	41%	203
Population Age 5+ Years by Ability to Speak English			
Total	1,168	100%	395
Speak only English	1,168	100%	357
Non-English at Home ¹⁺²⁺³⁺⁴	0	0%	12
¹ Speak English "very well"	0	0%	12
² Speak English "well"	0	0%	12
³ Speak English "not well"	0	0%	12
⁴ Speak English "not at all"	0	0%	12
³⁺⁴ Speak English "less than well"	0	0%	12
²⁺³⁺⁴ Speak English "less than very well"	0	0%	12
Linguistically Isolated Households*			
Total	0	0%	12
Speak Spanish	0	0%	12
Speak Other Indo-European Languages	0	0%	12
Speak Asian-Pacific Island Languages	0	0%	12
Speak Other Languages	0	0%	12
Households by Household Income			
Household Income Base	503	100%	147
< \$15,000	63	13%	71
\$15,000 - \$25,000	75	15%	71
\$25,000 - \$50,000	108	21%	82
\$50,000 - \$75,000	91	18%	83
\$75,000 +	166	33%	142
Occupied Housing Units by Tenure			
Total	503	100%	147
Owner Occupied	398	79%	143
Renter Occupied	105	21%	86
Employed Population Age 16+ Years			
Total	975	100%	313
In Labor Force	679	70%	302
Civilian Unemployed in Labor Force	86	9%	92
Not In Labor Force	296	30%	161

Data Note: Detail may not sum to totals due to rounding. Hispanic population can be of any race. N/A means not available. **Source:** U.S. Census Bureau, American Community Survey (ACS) 2011 - 2015.

*Households in which no one 14 and over speaks English "very well" or speaks English only.

Location: User-specified polygonal location
 Ring (buffer): 0-mile radius
 Description: DSA North of Site

	2011 - 2015 ACS Estimates	Percent	MOE (±)
Population by Language Spoken at Home*			
Total (persons age 5 and above)	1,168	100%	395
English	N/A	N/A	N/A
Spanish	N/A	N/A	N/A
French	N/A	N/A	N/A
French Creole	N/A	N/A	N/A
Italian	N/A	N/A	N/A
Portuguese	N/A	N/A	N/A
German	N/A	N/A	N/A
Yiddish	N/A	N/A	N/A
Other West Germanic	N/A	N/A	N/A
Scandinavian	N/A	N/A	N/A
Greek	N/A	N/A	N/A
Russian	N/A	N/A	N/A
Polish	N/A	N/A	N/A
Serbo-Croatian	N/A	N/A	N/A
Other Slavic	N/A	N/A	N/A
Armenian	N/A	N/A	N/A
Persian	N/A	N/A	N/A
Gujarathi	N/A	N/A	N/A
Hindi	N/A	N/A	N/A
Urdu	N/A	N/A	N/A
Other Indic	N/A	N/A	N/A
Other Indo-European	N/A	N/A	N/A
Chinese	N/A	N/A	N/A
Japanese	N/A	N/A	N/A
Korean	N/A	N/A	N/A
Mon-Khmer, Cambodian	N/A	N/A	N/A
Hmong	N/A	N/A	N/A
Thai	N/A	N/A	N/A
Laotian	N/A	N/A	N/A
Vietnamese	N/A	N/A	N/A
Other Asian	N/A	N/A	N/A
Tagalog	N/A	N/A	N/A
Other Pacific Island	N/A	N/A	N/A
Navajo	N/A	N/A	N/A
Other Native American	N/A	N/A	N/A
Hungarian	N/A	N/A	N/A
Arabic	N/A	N/A	N/A
Hebrew	N/A	N/A	N/A
African	N/A	N/A	N/A
Other and non-specified	N/A	N/A	N/A
Total Non-English	N/A	N/A	N/A

Data Note: Detail may not sum to totals due to rounding. Hispanic population can be of any race. N/A means not available. **Source:** U.S. Census Bureau, American Community Survey (ACS) 2011 - 2015.
 *Population by Language Spoken at Home is available at the census tract summary level and up.

Location: User-specified polygonal location
 Ring (buffer): 0-mile radius
 Description: south of site

Summary	Census 2010
Population	1,355
Population Density (per sq. mile)	108
Minority Population	111
% Minority	8%
Households	540
Housing Units	615
Land Area (sq. miles)	12.56
% Land Area	85%
Water Area (sq. miles)	2.27
% Water Area	15%

Population by Race	Number	Percent
Total	1,355	-----
Population Reporting One Race	1,335	99%
White	1,269	94%
Black	53	4%
American Indian	2	0%
Asian	3	0%
Pacific Islander	0	0%
Some Other Race	8	1%
Population Reporting Two or More Races	20	1%
Total Hispanic Population	33	2%
Total Non-Hispanic Population	1,322	98%
White Alone	1,244	92%
Black Alone	53	4%
American Indian Alone	2	0%
Non-Hispanic Asian Alone	3	0%
Pacific Islander Alone	0	0%
Other Race Alone	0	0%
Two or More Races Alone	20	1%

Population by Sex	Number	Percent
Male	702	52%
Female	653	48%

Population by Age	Number	Percent
Age 0-4	72	5%
Age 0-17	275	20%
Age 18+	1,080	80%
Age 65+	207	15%

Households by Tenure	Number	Percent
Total	540	
Owner Occupied	450	83%
Renter Occupied	90	17%

Data Note: Detail may not sum to totals due to rounding. Hispanic population can be of any race.

Source: U.S. Census Bureau, Census 2010 Summary File 1.

Location: User-specified polygonal location
 Ring (buffer): 0-mile radius
 Description: south of site

Summary of ACS Estimates		2011 - 2015
Population		1,219
Population Density (per sq. mile)		97
Minority Population		64
% Minority		5%
Households		519
Housing Units		641
Housing Units Built Before 1950		20
Per Capita Income		29,378
Land Area (sq. miles) (Source: SF1)		12.56
% Land Area		85%
Water Area (sq. miles) (Source: SF1)		2.27
% Water Area		15%

	2011 - 2015 ACS Estimates	Percent	MOE (±)
Population by Race			
Total	1,219	100%	226
Population Reporting One Race	1,211	99%	352
White	1,155	95%	241
Black	56	5%	63
American Indian	0	0%	12
Asian	0	0%	12
Pacific Islander	0	0%	12
Some Other Race	0	0%	12
Population Reporting Two or More Races	8	1%	11
Total Hispanic Population	0	0%	12
Total Non-Hispanic Population	1,219		
White Alone	1,155	95%	241
Black Alone	56	5%	63
American Indian Alone	0	0%	12
Non-Hispanic Asian Alone	0	0%	12
Pacific Islander Alone	0	0%	12
Other Race Alone	0	0%	12
Two or More Races Alone	8	1%	11
Population by Sex			
Male	613	50%	166
Female	606	50%	101
Population by Age			
Age 0-4	25	2%	26
Age 0-17	181	15%	107
Age 18+	1,038	85%	167
Age 65+	340	28%	105

Data Note: Detail may not sum to totals due to rounding. Hispanic population can be of any race. N/A means not available.

Source: U.S. Census Bureau, American Community Survey (ACS) 2011 - 2015.

Location: User-specified polygonal location
 Ring (buffer): 0-mile radius
 Description: south of site

	2011 - 2015 ACS Estimates	Percent	MOE (±)
Population 25+ by Educational Attainment			
Total	943	100%	148
Less than 9th Grade	17	2%	21
9th - 12th Grade, No Diploma	97	10%	61
High School Graduate	280	30%	81
Some College, No Degree	324	34%	94
Associate Degree	102	11%	53
Bachelor's Degree or more	225	24%	86
Population Age 5+ Years by Ability to Speak English			
Total	1,194	100%	227
Speak only English	1,164	97%	201
Non-English at Home ¹⁺²⁺³⁺⁴	30	3%	30
¹ Speak English "very well"	9	1%	18
² Speak English "well"	0	0%	12
³ Speak English "not well"	21	2%	26
⁴ Speak English "not at all"	0	0%	12
³⁺⁴ Speak English "less than well"	21	2%	26
²⁺³⁺⁴ Speak English "less than very well"	21	2%	26
Linguistically Isolated Households*			
Total	0	0%	12
Speak Spanish	0	0%	12
Speak Other Indo-European Languages	0	0%	12
Speak Asian-Pacific Island Languages	0	0%	12
Speak Other Languages	0	0%	12
Households by Household Income			
Household Income Base	519	100%	75
< \$15,000	32	6%	23
\$15,000 - \$25,000	58	11%	35
\$25,000 - \$50,000	133	26%	64
\$50,000 - \$75,000	80	15%	44
\$75,000 +	216	42%	84
Occupied Housing Units by Tenure			
Total	519	100%	75
Owner Occupied	492	95%	74
Renter Occupied	27	5%	26
Employed Population Age 16+ Years			
Total	1,065	100%	166
In Labor Force	576	54%	130
Civilian Unemployed in Labor Force	40	4%	28
Not In Labor Force	489	46%	108

Data Note: Detail may not sum to totals due to rounding. Hispanic population can be of any race. N/A means not available. **Source:** U.S. Census Bureau, American Community Survey (ACS) 2011 - 2015.

*Households in which no one 14 and over speaks English "very well" or speaks English only.

Location: User-specified polygonal location
 Ring (buffer): 0-mile radius
 Description: south of site

	2011 - 2015 ACS Estimates	Percent	MOE (±)
Population by Language Spoken at Home*			
Total (persons age 5 and above)	1,194	100%	227
English	N/A	N/A	N/A
Spanish	N/A	N/A	N/A
French	N/A	N/A	N/A
French Creole	N/A	N/A	N/A
Italian	N/A	N/A	N/A
Portuguese	N/A	N/A	N/A
German	N/A	N/A	N/A
Yiddish	N/A	N/A	N/A
Other West Germanic	N/A	N/A	N/A
Scandinavian	N/A	N/A	N/A
Greek	N/A	N/A	N/A
Russian	N/A	N/A	N/A
Polish	N/A	N/A	N/A
Serbo-Croatian	N/A	N/A	N/A
Other Slavic	N/A	N/A	N/A
Armenian	N/A	N/A	N/A
Persian	N/A	N/A	N/A
Gujarathi	N/A	N/A	N/A
Hindi	N/A	N/A	N/A
Urdu	N/A	N/A	N/A
Other Indic	N/A	N/A	N/A
Other Indo-European	N/A	N/A	N/A
Chinese	N/A	N/A	N/A
Japanese	N/A	N/A	N/A
Korean	N/A	N/A	N/A
Mon-Khmer, Cambodian	N/A	N/A	N/A
Hmong	N/A	N/A	N/A
Thai	N/A	N/A	N/A
Laotian	N/A	N/A	N/A
Vietnamese	N/A	N/A	N/A
Other Asian	N/A	N/A	N/A
Tagalog	N/A	N/A	N/A
Other Pacific Island	N/A	N/A	N/A
Navajo	N/A	N/A	N/A
Other Native American	N/A	N/A	N/A
Hungarian	N/A	N/A	N/A
Arabic	N/A	N/A	N/A
Hebrew	N/A	N/A	N/A
African	N/A	N/A	N/A
Other and non-specified	N/A	N/A	N/A
Total Non-English	N/A	N/A	N/A

Data Note: Detail may not sum to totals due to rounding. Hispanic population can be of any race. N/A means not available. **Source:** U.S. Census Bureau, American Community Survey (ACS) 2011 - 2015.

*Population by Language Spoken at Home is available at the census tract summary level and up.

Location: User-specified polygonal location
 Ring (buffer): 0-mile radius
 Description: south of site

Summary	Census 2010
Population	1,355
Population Density (per sq. mile)	108
Minority Population	111
% Minority	8%
Households	540
Housing Units	615
Land Area (sq. miles)	12.56
% Land Area	85%
Water Area (sq. miles)	2.27
% Water Area	15%

Population by Race	Number	Percent
Total	1,355	-----
Population Reporting One Race	1,335	99%
White	1,269	94%
Black	53	4%
American Indian	2	0%
Asian	3	0%
Pacific Islander	0	0%
Some Other Race	8	1%
Population Reporting Two or More Races	20	1%
Total Hispanic Population	33	2%
Total Non-Hispanic Population	1,322	98%
White Alone	1,244	92%
Black Alone	53	4%
American Indian Alone	2	0%
Non-Hispanic Asian Alone	3	0%
Pacific Islander Alone	0	0%
Other Race Alone	0	0%
Two or More Races Alone	20	1%

Population by Sex	Number	Percent
Male	702	52%
Female	653	48%

Population by Age	Number	Percent
Age 0-4	72	5%
Age 0-17	275	20%
Age 18+	1,080	80%
Age 65+	207	15%

Households by Tenure	Number	Percent
Total	540	
Owner Occupied	450	83%
Renter Occupied	90	17%

Data Note: Detail may not sum to totals due to rounding. Hispanic population can be of any race.
Source: U.S. Census Bureau, Census 2010 Summary File 1.

Location: User-specified polygonal location
 Ring (buffer): 0-mile radius
 Description: west block of site

Summary		Census 2010
Population		591
Population Density (per sq. mile)		251
Minority Population		459
% Minority		78%
Households		265
Housing Units		322
Land Area (sq. miles)		2.35
% Land Area		99%
Water Area (sq. miles)		0.02
% Water Area		1%

Population by Race	Number	Percent
Total	591	-----
Population Reporting One Race	581	98%
White	147	25%
Black	411	70%
American Indian	7	1%
Asian	0	0%
Pacific Islander	0	0%
Some Other Race	16	3%
Population Reporting Two or More Races	10	2%
Total Hispanic Population	39	7%
Total Non-Hispanic Population	552	93%
White Alone	132	22%
Black Alone	411	70%
American Indian Alone	1	0%
Non-Hispanic Asian Alone	0	0%
Pacific Islander Alone	0	0%
Other Race Alone	2	0%
Two or More Races Alone	6	1%

Population by Sex	Number	Percent
Male	286	48%
Female	305	52%

Population by Age	Number	Percent
Age 0-4	22	4%
Age 0-17	96	16%
Age 18+	495	84%
Age 65+	121	20%

Households by Tenure	Number	Percent
Total	265	
Owner Occupied	151	57%
Renter Occupied	114	43%

Data Note: Detail may not sum to totals due to rounding. Hispanic population can be of any race.
Source: U.S. Census Bureau, Census 2010 Summary File 1.

Location: User-specified polygonal location
 Ring (buffer): 0-mile radius
 Description: west block of site

Summary of ACS Estimates		2011 - 2015
Population		601
Population Density (per sq. mile)		255
Minority Population		362
% Minority		60%
Households		207
Housing Units		261
Housing Units Built Before 1950		60
Per Capita Income		18,327
Land Area (sq. miles) (Source: SF1)		2.35
% Land Area		99%
Water Area (sq. miles) (Source: SF1)		0.02
% Water Area		1%

	2011 - 2015 ACS Estimates	Percent	MOE (±)
Population by Race			
Total	601	100%	210
Population Reporting One Race	601	100%	379
White	239	40%	186
Black	357	59%	149
American Indian	5	1%	8
Asian	0	0%	12
Pacific Islander	0	0%	12
Some Other Race	0	0%	12
Population Reporting Two or More Races	0	0%	12
Total Hispanic Population	0	0%	12
Total Non-Hispanic Population	601		
White Alone	239	40%	186
Black Alone	357	59%	149
American Indian Alone	5	1%	8
Non-Hispanic Asian Alone	0	0%	12
Pacific Islander Alone	0	0%	12
Other Race Alone	0	0%	12
Two or More Races Alone	0	0%	12
Population by Sex			
Male	306	51%	132
Female	295	49%	100
Population by Age			
Age 0-4	0	0%	12
Age 0-17	112	19%	61
Age 18+	489	81%	114
Age 65+	93	15%	46

Data Note: Detail may not sum to totals due to rounding. Hispanic population can be of any race. N/A means not available.

Source: U.S. Census Bureau, American Community Survey (ACS) 2011 - 2015.

Location: User-specified polygonal location
 Ring (buffer): 0-mile radius
 Description: west block of site

	2011 - 2015 ACS Estimates	Percent	MOE (±)
Population 25+ by Educational Attainment			
Total	453	100%	147
Less than 9th Grade	5	1%	14
9th - 12th Grade, No Diploma	54	12%	43
High School Graduate	146	32%	68
Some College, No Degree	161	36%	77
Associate Degree	37	8%	40
Bachelor's Degree or more	87	19%	52
Population Age 5+ Years by Ability to Speak English			
Total	601	100%	210
Speak only English	569	95%	180
Non-English at Home ¹⁺²⁺³⁺⁴	32	5%	50
¹ Speak English "very well"	32	5%	50
² Speak English "well"	0	0%	12
³ Speak English "not well"	0	0%	12
⁴ Speak English "not at all"	0	0%	12
³⁺⁴ Speak English "less than well"	0	0%	12
²⁺³⁺⁴ Speak English "less than very well"	0	0%	12
Linguistically Isolated Households*			
Total	0	0%	12
Speak Spanish	0	0%	12
Speak Other Indo-European Languages	0	0%	12
Speak Asian-Pacific Island Languages	0	0%	12
Speak Other Languages	0	0%	12
Households by Household Income			
Household Income Base	207	100%	54
< \$15,000	45	22%	33
\$15,000 - \$25,000	6	3%	7
\$25,000 - \$50,000	62	30%	33
\$50,000 - \$75,000	55	27%	40
\$75,000 +	39	19%	37
Occupied Housing Units by Tenure			
Total	207	100%	54
Owner Occupied	135	65%	42
Renter Occupied	72	35%	43
Employed Population Age 16+ Years			
Total	513	100%	176
In Labor Force	300	58%	130
Civilian Unemployed in Labor Force	66	13%	53
Not In Labor Force	213	42%	83

Data Note: Detail may not sum to totals due to rounding. Hispanic population can be of any race. N/A means not available. **Source:** U.S. Census Bureau, American Community Survey (ACS) 2011 - 2015.

*Households in which no one 14 and over speaks English "very well" or speaks English only.

Location: User-specified polygonal location
 Ring (buffer): 0-mile radius
 Description: west block of site

	2011 - 2015 ACS Estimates	Percent	MOE (±)
Population by Language Spoken at Home*			
Total (persons age 5 and above)	601	100%	210
English	N/A	N/A	N/A
Spanish	N/A	N/A	N/A
French	N/A	N/A	N/A
French Creole	N/A	N/A	N/A
Italian	N/A	N/A	N/A
Portuguese	N/A	N/A	N/A
German	N/A	N/A	N/A
Yiddish	N/A	N/A	N/A
Other West Germanic	N/A	N/A	N/A
Scandinavian	N/A	N/A	N/A
Greek	N/A	N/A	N/A
Russian	N/A	N/A	N/A
Polish	N/A	N/A	N/A
Serbo-Croatian	N/A	N/A	N/A
Other Slavic	N/A	N/A	N/A
Armenian	N/A	N/A	N/A
Persian	N/A	N/A	N/A
Gujarathi	N/A	N/A	N/A
Hindi	N/A	N/A	N/A
Urdu	N/A	N/A	N/A
Other Indic	N/A	N/A	N/A
Other Indo-European	N/A	N/A	N/A
Chinese	N/A	N/A	N/A
Japanese	N/A	N/A	N/A
Korean	N/A	N/A	N/A
Mon-Khmer, Cambodian	N/A	N/A	N/A
Hmong	N/A	N/A	N/A
Thai	N/A	N/A	N/A
Laotian	N/A	N/A	N/A
Vietnamese	N/A	N/A	N/A
Other Asian	N/A	N/A	N/A
Tagalog	N/A	N/A	N/A
Other Pacific Island	N/A	N/A	N/A
Navajo	N/A	N/A	N/A
Other Native American	N/A	N/A	N/A
Hungarian	N/A	N/A	N/A
Arabic	N/A	N/A	N/A
Hebrew	N/A	N/A	N/A
African	N/A	N/A	N/A
Other and non-specified	N/A	N/A	N/A
Total Non-English	N/A	N/A	N/A

Data Note: Detail may not sum to totals due to rounding. Hispanic population can be of any race. N/A means not available. **Source:** U.S. Census Bureau, American Community Survey (ACS) 2011 - 2015.

*Population by Language Spoken at Home is available at the census tract summary level and up.

APPENDIX B



Waste Management
ENVIRONMENTAL QUALITY

ROY COOPER
Governor

MICHAEL S. REGAN
Secretary

MICHAEL SCOTT
Director

March 13, 2018

Sarah Rice
NCDEQ Title VI Coordinator
217 West Jones Street
Raleigh, NC 27699

PASTOR JEFF INSLEY
BETHEL UNITED METHODISTCHURCH
2380 LONG FERRY RD.
SALISBURY, NC 28146

Dear Pastor Insley:

Your community of worship serves residents that may live within the vicinity of a nearby proposed coal ash recycle project. Duke Energy has submitted an application to the N.C. Department of Environmental Quality – Division of Air Quality to construct and operate a fly ash processing facility consisting of a Staged Turbulent Air Reactor (STAR®) plant at the Buck Combined Cycle Facility in Salisbury, NC. The proposed facility is designed to annually process up to 400,000 tons of coal combustion fly ash with other ingredient materials to produce a high-quality class F fly ash (a low carbon material) for use in ready mix concrete or other commercial products. The low carbon material meets the American Society for Testing and Materials (ASTM) Standard C618-08. A state-issued Title V Air Quality permit will be required to operate the STAR plant. The Air Quality permit will include all emission limitations applicable to the STAR operation and any necessary air pollution control equipment required to meet those emission limits. It will also include monitoring, recordkeeping and reporting requirements designed to assure compliance with the applicable emission limitations.

A Notice of Public Hearing and Opportunity for Public Comment is open to any residents that would like to participate. A copy has been included for your use. The Public hearing will be held at the ***North Rowan High School Auditorium on April 10, 2018 at 7:00 p.m.*** located at 300 N. Whitehead Avenue, Spencer, NC 28159. DEQ looks forward to seeing you there. You are invited to review application documents, as well as submit written comments or present oral or written comments

at the Public Hearing. Persons wishing to present oral comments at the hearing should prepare to present for 3 minutes or less.

The 30-day public comment period will run from March 14 through April 14, 2018.

Should you or anyone have any questions, feel free to contact me at 919-707-8287 or at sarah.rice@ncdenr.gov .

Sincerely,

Sarah Rice
NCDEQ Title VI Coordinator
919-707-8287
sarah.rice@ncdenr.gov

cc: Will Willets
Kevin Godwin
Jamie Kritzer
Renee Kramer

enclosed: Buck Combined Cycle Facility Public Notice

**NOTICE FOR PUBLIC HEARING
PRELIMINARY DETERMINATION REGARDING APPROVAL OF
AN AIR PERMIT APPLICATION FOR
Duke Energy Carolinas, LLC - Buck Combined Cycle Facility**

Duke Energy Carolinas, LLC - Buck Combined Cycle Facility has applied to the North Carolina Department of Environmental Quality, Division of Air Quality for a proposed coal ash beneficiation project at:

1385 Dukeville Road
Salisbury, NC 28146
Rowan County

Duke Energy Carolinas, LLC - Buck Combined Cycle Facility's application for a proposed coal ash beneficiation project was reviewed by the Division of Air Quality, Raleigh Central Office to determine compliance with the requirements of the North Carolina Environment Management Commission air pollution regulations. The results of that review led to the preliminary determination that the project could be approved and the Division of Air Quality permit could be issued, if certain permit conditions are met.

This notice serves as a Notice of Public Hearing and Opportunity for Public Comment pursuant to North Carolina General Statute 130A-309.203(b) for this proposal. The Public hearing will be held at the North Rowan High School Auditorium on April 10, 2018 at 7:00 p.m. located at 300 N. Whitehead Avenue, Spencer, NC 28159.

A copy of all data and the application submitted by Duke Energy Carolinas, LLC - Buck Combined Cycle Facility and other material used by the Division of Air Quality in making this preliminary determination are available for public inspection during normal business hours at the following

NC DEQ		Mooresville Regional Office
Division of Air Quality	or	610 East Center Avenue, Suite
Air Permits Section		301
217 West Jones Street, Suite 4000		Mooresville, NC 28115
Raleigh, NC 27603		

Information on the permit application and staff review are available by writing or calling:

William D. Willets, P.E. or Kevin Godwin
NC DEQ
Division of Air Quality
1641 Mail Service Center
Raleigh, North Carolina 27699-1641
Telephone: 919-707-8400

Interested persons are invited to review these materials and submit written comments to Kevin Godwin at the above address or to present oral or written comments at the Public Hearing. Persons wishing to present oral comments at the hearing should prepare their presentation to be three minutes or less. The 30-day public comment period will run from March 9, 2018 through the close of the public hearing on April 10, 2018.

After weighing all relevant comments received and other available information on the project, the Division of Air Quality will act on the Duke Energy Carolinas, LLC - Buck Combined Cycle Facility application.

William D. Willets, P.E., Chief, Permitting Section
Division of Air Quality, NCDEQ



Waste Management
ENVIRONMENTAL QUALITY

ROY COOPER
Governor

MICHAEL S. REGAN
Secretary

MICHAEL SCOTT
Director

March 13, 2018

Sarah Rice
NCDEQ Title VI Coordinator
217 West Jones Street
Raleigh, NC 27699

REVEREND STANLEY RICE
YADKIN GROVE BAPTIST CHURCH
325 LEONARD RD
SALISBURY, NC 28146

Dear Reverend Rice:

Your community of worship serves residents that may live within the vicinity of a nearby proposed coal ash recycle project. Duke Energy has submitted an application to the N.C. Department of Environmental Quality – Division of Air Quality to construct and operate a fly ash processing facility consisting of a Staged Turbulent Air Reactor (STAR®) plant at the Buck Combined Cycle Facility in Salisbury, NC. The proposed facility is designed to annually process up to 400,000 tons of coal combustion fly ash with other ingredient materials to produce a high-quality class F fly ash (a low carbon material) for use in ready mix concrete or other commercial products. The low carbon material meets the American Society for Testing and Materials (ASTM) Standard C618-08. A state-issued Title V Air Quality permit will be required to operate the STAR plant. The Air Quality permit will include all emission limitations applicable to the STAR operation and any necessary air pollution control equipment required to meet those emission limits. It will also include monitoring, recordkeeping and reporting requirements designed to assure compliance with the applicable emission limitations.

A Notice of Public Hearing and Opportunity for Public Comment is open to any residents that would like to participate. A copy has been included for your use. The Public hearing will be held at the ***North Rowan High School Auditorium on April 10, 2018 at 7:00 p.m.*** located at 300 N. Whitehead Avenue, Spencer, NC 28159. DEQ looks forward to seeing you there. You are invited to review application documents, as well as submit written comments or present oral or written comments

at the Public Hearing. Persons wishing to present oral comments at the hearing should prepare to present for 3 minutes or less.

The 30-day public comment period will run from March 14 through April 14, 2018.

Should you or anyone have any questions, feel free to contact me at 919-707-8287 or at sarah.rice@ncdenr.gov .

Sincerely,

Sarah Rice
NCDEQ Title VI Coordinator
919-707-8287
sarah.rice@ncdenr.gov

cc: Will Willets
Kevin Godwin
Jamie Kritzer
Renee Kramer

enclosed: Buck Combined Cycle Facility Public Notice

**NOTICE FOR PUBLIC HEARING
PRELIMINARY DETERMINATION REGARDING APPROVAL OF
AN AIR PERMIT APPLICATION FOR
Duke Energy Carolinas, LLC - Buck Combined Cycle Facility**

Duke Energy Carolinas, LLC - Buck Combined Cycle Facility has applied to the North Carolina Department of Environmental Quality, Division of Air Quality for a proposed coal ash beneficiation project at:

1385 Dukeville Road
Salisbury, NC 28146
Rowan County

Duke Energy Carolinas, LLC - Buck Combined Cycle Facility's application for a proposed coal ash beneficiation project was reviewed by the Division of Air Quality, Raleigh Central Office to determine compliance with the requirements of the North Carolina Environment Management Commission air pollution regulations. The results of that review led to the preliminary determination that the project could be approved and the Division of Air Quality permit could be issued, if certain permit conditions are met.

This notice serves as a Notice of Public Hearing and Opportunity for Public Comment pursuant to North Carolina General Statute 130A-309.203(b) for this proposal. The Public hearing will be held at the North Rowan High School Auditorium on April 10, 2018 at 7:00 p.m. located at 300 N. Whitehead Avenue, Spencer, NC 28159.

A copy of all data and the application submitted by Duke Energy Carolinas, LLC - Buck Combined Cycle Facility and other material used by the Division of Air Quality in making this preliminary determination are available for public inspection during normal business hours at the following

NC DEQ		Mooresville Regional Office
Division of Air Quality	or	610 East Center Avenue, Suite
Air Permits Section		301
217 West Jones Street, Suite 4000		Mooresville, NC 28115
Raleigh, NC 27603		

Information on the permit application and staff review are available by writing or calling:

William D. Willets, P.E. or Kevin Godwin
NC DEQ
Division of Air Quality
1641 Mail Service Center
Raleigh, North Carolina 27699-1641
Telephone: 919-707-8400

Interested persons are invited to review these materials and submit written comments to Kevin Godwin at the above address or to present oral or written comments at the Public Hearing. Persons wishing to present oral comments at the hearing should prepare their presentation to be three minutes or less. The 30-day public comment period will run from March 9, 2018 through the close of the public hearing on April 10, 2018.

After weighing all relevant comments received and other available information on the project, the Division of Air Quality will act on the Duke Energy Carolinas, LLC - Buck Combined Cycle Facility application.

William D. Willets, P.E., Chief, Permitting Section
Division of Air Quality, NCDEQ

March 13, 2018

Sarah Rice
NCDEQ Title VI Coordinator
217 West Jones Street
Raleigh, NC 27699

HILLTOP LIVING CENTER
212 PLEMMONS DR.
LINWOOD, NC 27299

Dear Facility Manager:

Your community of residents may live within the vicinity of a nearby proposed coal ash recycle project. Duke Energy has submitted an application to the N.C. Department of Environmental Quality – Division of Air Quality to construct and operate a fly ash processing facility consisting of a Staged Turbulent Air Reactor (STAR®) plant at the Buck Combined Cycle Facility in Salisbury, NC. The proposed facility is designed to annually process up to 400,000 tons of coal combustion fly ash with other ingredient materials to produce a high-quality class F fly ash (a low carbon material) for use in ready mix concrete or other commercial products. The low carbon material meets the American Society for Testing and Materials (ASTM) Standard C618-08. A state-issued Title V Air Quality permit will be required to operate the STAR plant. The Air Quality permit will include all emission limitations applicable to the STAR operation and any necessary air pollution control equipment required to meet those emission limits. It will also include monitoring, recordkeeping and reporting requirements designed to assure compliance with the applicable emission limitations.

A Notice of Public Hearing and Opportunity for Public Comment is open to any residents that would like to participate. A copy has been included for your use. The Public hearing will be held at the ***North Rowan High School Auditorium on April 10, 2018 at 7:00 p.m.*** located at 300 N. Whitehead Avenue, Spencer, NC 28159. DEQ looks forward to seeing you there. You are invited to review application documents, as well as submit written comments or present oral or written comments at the Public Hearing. Persons wishing to present oral comments at the hearing should prepare to present for 3 minutes or less.

The 30-day public comment period will run from March 14 through April 14, 2018.

Should you or anyone have any questions, feel free to contact me at 919-707-8287 or at sarah.rice@ncdenr.gov .

Sincerely,

Sarah Rice
NCDEQ Title VI Coordinator
919-707-8287
sarah.rice@ncdenr.gov

cc: Will Willets
Kevin Godwin
Jamie Kritzer
Renee Kramer

enclosed: Buck Combined Cycle Facility Public Notice

**NOTICE FOR PUBLIC HEARING
PRELIMINARY DETERMINATION REGARDING APPROVAL OF
AN AIR PERMIT APPLICATION FOR
Duke Energy Carolinas, LLC - Buck Combined Cycle Facility**

Duke Energy Carolinas, LLC - Buck Combined Cycle Facility has applied to the North Carolina Department of Environmental Quality, Division of Air Quality for a proposed coal ash beneficiation project at:

1385 Dukeville Road
Salisbury, NC 28146
Rowan County

Duke Energy Carolinas, LLC - Buck Combined Cycle Facility's application for a proposed coal ash beneficiation project was reviewed by the Division of Air Quality, Raleigh Central Office to determine compliance with the requirements of the North Carolina Environment Management Commission air pollution regulations. The results of that review led to the preliminary determination that the project could be approved and the Division of Air Quality permit could be issued, if certain permit conditions are met.

This notice serves as a Notice of Public Hearing and Opportunity for Public Comment pursuant to North Carolina General Statute 130A-309.203(b) for this proposal. The Public hearing will be held at the North Rowan High School Auditorium on April 10, 2018 at 7:00 p.m. located at 300 N. Whitehead Avenue, Spencer, NC 28159.

A copy of all data and the application submitted by Duke Energy Carolinas, LLC - Buck Combined Cycle Facility and other material used by the Division of Air Quality in making this preliminary determination are available for public inspection during normal business hours at the following

NC DEQ		Mooresville Regional Office
Division of Air Quality	or	610 East Center Avenue, Suite
Air Permits Section		301
217 West Jones Street, Suite 4000		Mooresville, NC 28115
Raleigh, NC 27603		

Information on the permit application and staff review are available by writing or calling:

William D. Willets, P.E. or Kevin Godwin
NC DEQ
Division of Air Quality
1641 Mail Service Center
Raleigh, North Carolina 27699-1641
Telephone: 919-707-8400

Interested persons are invited to review these materials and submit written comments to Kevin Godwin at the above address or to present oral or written comments at the Public Hearing. Persons wishing to present oral comments at the hearing should prepare their presentation to be three minutes or less. The 30-day public comment period will run from March 9, 2018 through the close of the public hearing on April 10, 2018.

After weighing all relevant comments received and other available information on the project, the Division of Air Quality will act on the Duke Energy Carolinas, LLC - Buck Combined Cycle Facility application.

William D. Willets, P.E., Chief, Permitting Section
Division of Air Quality, NCDEQ



Waste Management
ENVIRONMENTAL QUALITY

ROY COOPER
Governor

MICHAEL S. REGAN
Secretary

MICHAEL SCOTT
Director

March 13, 2018

Sarah Rice
NCDEQ Title VI Coordinator
217 West Jones Street
Raleigh, NC 27699

PASTOR MIKE MOTLEY
TRADING FORD BAPTIST CHURCH
3600 LONG FERRY RD.
SALISBURY, NC 28146

Dear Pastor Motley:

Your community of worship serves residents that may live within the vicinity of a nearby proposed coal ash recycle project. Duke Energy has submitted an application to the N.C. Department of Environmental Quality – Division of Air Quality to construct and operate a fly ash processing facility consisting of a Staged Turbulent Air Reactor (STAR®) plant at the Buck Combined Cycle Facility in Salisbury, NC. The proposed facility is designed to annually process up to 400,000 tons of coal combustion fly ash with other ingredient materials to produce a high-quality class F fly ash (a low carbon material) for use in ready mix concrete or other commercial products. The low carbon material meets the American Society for Testing and Materials (ASTM) Standard C618-08. A state-issued Title V Air Quality permit will be required to operate the STAR plant. The Air Quality permit will include all emission limitations applicable to the STAR operation and any necessary air pollution control equipment required to meet those emission limits. It will also include monitoring, recordkeeping and reporting requirements designed to assure compliance with the applicable emission limitations.

A Notice of Public Hearing and Opportunity for Public Comment is open to any residents that would like to participate. A copy has been included for your use. The Public hearing will be held at the ***North Rowan High School Auditorium on April 10, 2018 at 7:00 p.m.*** located at 300 N. Whitehead Avenue, Spencer, NC 28159. DEQ looks forward to seeing you there. You are invited to review application documents, as well as submit written comments or present oral or written comments

at the Public Hearing. Persons wishing to present oral comments at the hearing should prepare to present for 3 minutes or less.

The 30-day public comment period will run from March 14 through April 14, 2018.

Should you or anyone have any questions, feel free to contact me at 919-707-8287 or at sarah.rice@ncdenr.gov .

Sincerely,

Sarah Rice
NCDEQ Title VI Coordinator
919-707-8287
sarah.rice@ncdenr.gov

cc: Will Willets
Kevin Godwin
Jamie Kritzer
Renee Kramer

enclosed: Buck Combined Cycle Facility Public Notice

**NOTICE FOR PUBLIC HEARING
PRELIMINARY DETERMINATION REGARDING APPROVAL OF
AN AIR PERMIT APPLICATION FOR
Duke Energy Carolinas, LLC - Buck Combined Cycle Facility**

Duke Energy Carolinas, LLC - Buck Combined Cycle Facility has applied to the North Carolina Department of Environmental Quality, Division of Air Quality for a proposed coal ash beneficiation project at:

1385 Dukeville Road
Salisbury, NC 28146
Rowan County

Duke Energy Carolinas, LLC - Buck Combined Cycle Facility's application for a proposed coal ash beneficiation project was reviewed by the Division of Air Quality, Raleigh Central Office to determine compliance with the requirements of the North Carolina Environment Management Commission air pollution regulations. The results of that review led to the preliminary determination that the project could be approved and the Division of Air Quality permit could be issued, if certain permit conditions are met.

This notice serves as a Notice of Public Hearing and Opportunity for Public Comment pursuant to North Carolina General Statute 130A-309.203(b) for this proposal. The Public hearing will be held at the North Rowan High School Auditorium on April 10, 2018 at 7:00 p.m. located at 300 N. Whitehead Avenue, Spencer, NC 28159.

A copy of all data and the application submitted by Duke Energy Carolinas, LLC - Buck Combined Cycle Facility and other material used by the Division of Air Quality in making this preliminary determination are available for public inspection during normal business hours at the following

NC DEQ		Mooresville Regional Office
Division of Air Quality	or	610 East Center Avenue, Suite
Air Permits Section		301
217 West Jones Street, Suite 4000		Mooresville, NC 28115
Raleigh, NC 27603		

Information on the permit application and staff review are available by writing or calling:

William D. Willets, P.E. or Kevin Godwin
NC DEQ
Division of Air Quality
1641 Mail Service Center
Raleigh, North Carolina 27699-1641
Telephone: 919-707-8400

Interested persons are invited to review these materials and submit written comments to Kevin Godwin at the above address or to present oral or written comments at the Public Hearing. Persons wishing to present oral comments at the hearing should prepare their presentation to be three minutes or less. The 30-day public comment period will run from March 9, 2018 through the close of the public hearing on April 10, 2018.

After weighing all relevant comments received and other available information on the project, the Division of Air Quality will act on the Duke Energy Carolinas, LLC - Buck Combined Cycle Facility application.

William D. Willets, P.E., Chief, Permitting Section
Division of Air Quality, NCDEQ



Waste Management
ENVIRONMENTAL QUALITY

ROY COOPER
Governor

MICHAEL S. REGAN
Secretary

MICHAEL SCOTT
Director

March 13, 2018

Sarah Rice
NCDEQ Title VI Coordinator
217 West Jones Street
Raleigh, NC 27699

BETHAMY RETIREMENT CENTER
909 N SALISBURY AVE.
SPENCER, NC 28159

Dear Facility Manager:

Your community of residents may live within the vicinity of a nearby proposed coal ash recycle project. Duke Energy has submitted an application to the N.C. Department of Environmental Quality – Division of Air Quality to construct and operate a fly ash processing facility consisting of a Staged Turbulent Air Reactor (STAR®) plant at the Buck Combined Cycle Facility in Salisbury, NC. The proposed facility is designed to annually process up to 400,000 tons of coal combustion fly ash with other ingredient materials to produce a high-quality class F fly ash (a low carbon material) for use in ready mix concrete or other commercial products. The low carbon material meets the American Society for Testing and Materials (ASTM) Standard C618-08. A state-issued Title V Air Quality permit will be required to operate the STAR plant. The Air Quality permit will include all emission limitations applicable to the STAR operation and any necessary air pollution control equipment required to meet those emission limits. It will also include monitoring, recordkeeping and reporting requirements designed to assure compliance with the applicable emission limitations.

A Notice of Public Hearing and Opportunity for Public Comment is open to any residents that would like to participate. A copy has been included for your use. The Public hearing will be held at the ***North Rowan High School Auditorium on April 10, 2018 at 7:00 p.m.*** located at 300 N. Whitehead Avenue, Spencer, NC 28159. DEQ looks forward to seeing you there. You are invited to review application documents, as well as submit written comments or present oral or written comments at the Public Hearing. Persons wishing to present oral comments at the hearing should prepare to present for 3 minutes or less.

The 30-day public comment period will run from March 14 through April 14, 2018.

Should you or anyone have any questions, feel free to contact me at 919-707-8287 or at sarah.rice@ncdenr.gov .

Sincerely,

Sarah Rice
NCDEQ Title VI Coordinator
919-707-8287
sarah.rice@ncdenr.gov

cc: Will Willets
Kevin Godwin
Jamie Kritzer
Renee Kramer

enclosed: Buck Combined Cycle Facility Public Notice

**NOTICE FOR PUBLIC HEARING
PRELIMINARY DETERMINATION REGARDING APPROVAL OF
AN AIR PERMIT APPLICATION FOR
Duke Energy Carolinas, LLC - Buck Combined Cycle Facility**

Duke Energy Carolinas, LLC - Buck Combined Cycle Facility has applied to the North Carolina Department of Environmental Quality, Division of Air Quality for a proposed coal ash beneficiation project at:

1385 Dukeville Road
Salisbury, NC 28146
Rowan County

Duke Energy Carolinas, LLC - Buck Combined Cycle Facility's application for a proposed coal ash beneficiation project was reviewed by the Division of Air Quality, Raleigh Central Office to determine compliance with the requirements of the North Carolina Environment Management Commission air pollution regulations. The results of that review led to the preliminary determination that the project could be approved and the Division of Air Quality permit could be issued, if certain permit conditions are met.

This notice serves as a Notice of Public Hearing and Opportunity for Public Comment pursuant to North Carolina General Statute 130A-309.203(b) for this proposal. The Public hearing will be held at the North Rowan High School Auditorium on April 10, 2018 at 7:00 p.m. located at 300 N. Whitehead Avenue, Spencer, NC 28159.

A copy of all data and the application submitted by Duke Energy Carolinas, LLC - Buck Combined Cycle Facility and other material used by the Division of Air Quality in making this preliminary determination are available for public inspection during normal business hours at the following

NC DEQ		Mooresville Regional Office
Division of Air Quality	or	610 East Center Avenue, Suite
Air Permits Section		301
217 West Jones Street, Suite 4000		Mooresville, NC 28115
Raleigh, NC 27603		

Information on the permit application and staff review are available by writing or calling:

William D. Willets, P.E. or Kevin Godwin
NC DEQ
Division of Air Quality
1641 Mail Service Center
Raleigh, North Carolina 27699-1641
Telephone: 919-707-8400

Interested persons are invited to review these materials and submit written comments to Kevin Godwin at the above address or to present oral or written comments at the Public Hearing. Persons wishing to present oral comments at the hearing should prepare their presentation to be three minutes or less. The 30-day public comment period will run from March 9, 2018 through the close of the public hearing on April 10, 2018.

After weighing all relevant comments received and other available information on the project, the Division of Air Quality will act on the Duke Energy Carolinas, LLC - Buck Combined Cycle Facility application.

William D. Willets, P.E., Chief, Permitting Section
Division of Air Quality, NCDEQ



ROY COOPER
Governor

MICHAEL S. REGAN
Secretary

MICHAEL SCOTT
Director

March 13, 2018

Sarah Rice
NCDEQ Title VI Coordinator
217 West Jones Street
Raleigh, NC 27699

AL HEGGINS, MAYOR
CITY OF SALISBURY
132 NORTH MAIN STREET
SALISBURY, NC 28144

Dear AL HEGGINS, MAYOR:

Some of your residents may live within the vicinity of a nearby proposed coal ash recycle project. Duke Energy has submitted an application to the N.C. Department of Environmental Quality – Division of Air Quality to construct and operate a fly ash processing facility consisting of a Staged Turbulent Air Reactor (STAR®) plant at the Buck Combined Cycle Facility in Salisbury, NC. The proposed facility is designed to annually process up to 400,000 tons of coal combustion fly ash with other ingredient materials to produce a high-quality class F fly ash (a low carbon material) for use in ready mix concrete or other commercial products. The low carbon material meets the American Society for Testing and Materials (ASTM) Standard C618-08. A state-issued Title V Air Quality permit will be required to operate the STAR plant. The Air Quality permit will include all emission limitations applicable to the STAR operation and any necessary air pollution control equipment required to meet those emission limits. It will also include monitoring, recordkeeping and reporting requirements designed to assure compliance with the applicable emission limitations.

A Notice of Public Hearing and Opportunity for Public Comment is open to any residents that would like to participate. A copy has been included for your use. The Public hearing will be held at the ***North Rowan High School Auditorium on April 10, 2018 at 7:00 p.m.*** located at 300 N. Whitehead Avenue, Spencer, NC 28159.

DEQ looks forward to seeing you there. You are invited to review application documents, as well as submit written comments or present oral or written comments at the Public Hearing. Persons wishing to present oral comments at the hearing should prepare to present for 3 minutes or less.

The 30-day public comment period will run from March 14 through April 14, 2018.

Should you or anyone have any questions, feel free to contact me at 919-707-8287 or at sarah.rice@ncdenr.gov.

Sincerely,

Sarah Rice
NCDEQ Title VI Coordinator
919-707-8287
sarah.rice@ncdenr.gov

cc: Will Willets
Kevin Godwin
Jamie Kritzer
Renee Kramer

enclosed: Buck Combined Cycle Facility Public Notice

**NOTICE FOR PUBLIC HEARING
PRELIMINARY DETERMINATION REGARDING APPROVAL OF
AN AIR PERMIT APPLICATION FOR
Duke Energy Carolinas, LLC - Buck Combined Cycle Facility**

Duke Energy Carolinas, LLC - Buck Combined Cycle Facility has applied to the North Carolina Department of Environmental Quality, Division of Air Quality for a proposed coal ash beneficiation project at:

1385 Dukeville Road
Salisbury, NC 28146
Rowan County

Duke Energy Carolinas, LLC - Buck Combined Cycle Facility's application for a proposed coal ash beneficiation project was reviewed by the Division of Air Quality, Raleigh Central Office to determine compliance with the requirements of the North Carolina Environment Management Commission air pollution regulations. The results of that review led to the preliminary determination that the project could be approved and the Division of Air Quality permit could be issued, if certain permit conditions are met.

This notice serves as a Notice of Public Hearing and Opportunity for Public Comment pursuant to North Carolina General Statute 130A-309.203(b) for this proposal. The Public hearing will be held at the North Rowan High School Auditorium on April 10, 2018 at 7:00 p.m. located at 300 N. Whitehead Avenue, Spencer, NC 28159.

A copy of all data and the application submitted by Duke Energy Carolinas, LLC - Buck Combined Cycle Facility and other material used by the Division of Air Quality in making this preliminary determination are available for public inspection during normal business hours at the following

NC DEQ		Mooresville Regional Office
Division of Air Quality	or	610 East Center Avenue, Suite
Air Permits Section		301
217 West Jones Street, Suite 4000		Mooresville, NC 28115
Raleigh, NC 27603		

Information on the permit application and staff review are available by writing or calling:

William D. Willets, P.E. or Kevin Godwin
NC DEQ
Division of Air Quality
1641 Mail Service Center
Raleigh, North Carolina 27699-1641
Telephone: 919-707-8400

Interested persons are invited to review these materials and submit written comments to Kevin Godwin at the above address or to present oral or written comments at the Public Hearing. Persons wishing to present oral comments at the hearing should prepare their presentation to be three minutes or less. The 30-day public comment period will run from March 9, 2018 through the close of the public hearing on April 10, 2018.

After weighing all relevant comments received and other available information on the project, the Division of Air Quality will act on the Duke Energy Carolinas, LLC - Buck Combined Cycle Facility application.

William D. Willets, P.E., Chief, Permitting Section
Division of Air Quality, NCDEQ



Waste Management
ENVIRONMENTAL QUALITY

ROY COOPER
Governor

MICHAEL S. REGAN
Secretary

MICHAEL SCOTT
Director

March 13, 2018

Sarah Rice
NCDEQ Title VI Coordinator
217 West Jones Street
Raleigh, NC 27699

W. LANE BAILEY, CITY MANAGER
CITY OF SALISBURY
132 NORTH MAIN STREET
SALISBURY, NC 28144

Dear W. LANE BAILEY:

Some of your residents may live within the vicinity of a nearby proposed coal ash recycle project. Duke Energy has submitted an application to the N.C. Department of Environmental Quality – Division of Air Quality to construct and operate a fly ash processing facility consisting of a Staged Turbulent Air Reactor (STAR®) plant at the Buck Combined Cycle Facility in Salisbury, NC. The proposed facility is designed to annually process up to 400,000 tons of coal combustion fly ash with other ingredient materials to produce a high-quality class F fly ash (a low carbon material) for use in ready mix concrete or other commercial products. The low carbon material meets the American Society for Testing and Materials (ASTM) Standard C618-08. A state-issued Title V Air Quality permit will be required to operate the STAR plant. The Air Quality permit will include all emission limitations applicable to the STAR operation and any necessary air pollution control equipment required to meet those emission limits. It will also include monitoring, recordkeeping and reporting requirements designed to assure compliance with the applicable emission limitations.

A Notice of Public Hearing and Opportunity for Public Comment is open to any residents that would like to participate. A copy has been included for your use. The Public hearing will be held at the ***North Rowan High School Auditorium on April***

10, 2018 at 7:00 p.m. located at 300 N. Whitehead Avenue, Spencer, NC 28159. DEQ looks forward to seeing you there. You are invited to review application documents, as well as submit written comments or present oral or written comments at the Public Hearing. Persons wishing to present oral comments at the hearing should prepare to present for 3 minutes or less.

The 30-day public comment period will run from March 14 through April 14, 2018.

Should you or anyone have any questions, feel free to contact me at 919-707-8287 or at sarah.rice@ncdenr.gov .

Sincerely,

Sarah Rice
NCDEQ Title VI Coordinator
919-707-8287
sarah.rice@ncdenr.gov

cc: Will Willets
Kevin Godwin
Jamie Kritzer
Renee Kramer

enclosed: Buck Combined Cycle Facility Public Notice

**NOTICE FOR PUBLIC HEARING
PRELIMINARY DETERMINATION REGARDING APPROVAL OF
AN AIR PERMIT APPLICATION FOR
Duke Energy Carolinas, LLC - Buck Combined Cycle Facility**

Duke Energy Carolinas, LLC - Buck Combined Cycle Facility has applied to the North Carolina Department of Environmental Quality, Division of Air Quality for a proposed coal ash beneficiation project at:

1385 Dukeville Road
Salisbury, NC 28146
Rowan County

Duke Energy Carolinas, LLC - Buck Combined Cycle Facility's application for a proposed coal ash beneficiation project was reviewed by the Division of Air Quality, Raleigh Central Office to determine compliance with the requirements of the North Carolina Environment Management Commission air pollution regulations. The results of that review led to the preliminary determination that the project could be approved and the Division of Air Quality permit could be issued, if certain permit conditions are met.

This notice serves as a Notice of Public Hearing and Opportunity for Public Comment pursuant to North Carolina General Statute 130A-309.203(b) for this proposal. The Public hearing will be held at the North Rowan High School Auditorium on April 10, 2018 at 7:00 p.m. located at 300 N. Whitehead Avenue, Spencer, NC 28159.

A copy of all data and the application submitted by Duke Energy Carolinas, LLC - Buck Combined Cycle Facility and other material used by the Division of Air Quality in making this preliminary determination are available for public inspection during normal business hours at the following

NC DEQ		Mooresville Regional Office
Division of Air Quality	or	610 East Center Avenue, Suite
Air Permits Section		301
217 West Jones Street, Suite 4000		Mooresville, NC 28115
Raleigh, NC 27603		

Information on the permit application and staff review are available by writing or calling:

William D. Willets, P.E. or Kevin Godwin
NC DEQ
Division of Air Quality
1641 Mail Service Center
Raleigh, North Carolina 27699-1641
Telephone: 919-707-8400

Interested persons are invited to review these materials and submit written comments to Kevin Godwin at the above address or to present oral or written comments at the Public Hearing. Persons wishing to present oral comments at the hearing should prepare their presentation to be three minutes or less. The 30-day public comment period will run from March 9, 2018 through the close of the public hearing on April 10, 2018.

After weighing all relevant comments received and other available information on the project, the Division of Air Quality will act on the Duke Energy Carolinas, LLC - Buck Combined Cycle Facility application.

William D. Willets, P.E., Chief, Permitting Section
Division of Air Quality, NCDEQ



Waste Management
ENVIRONMENTAL QUALITY

ROY COOPER
Governor

MICHAEL S. REGAN
Secretary

MICHAEL SCOTT
Director

March 13, 2018

Sarah Rice
NCDEQ Title VI Coordinator
217 West Jones Street
Raleigh, NC 27699

HILLTOP LIVING CENTER
212 PLEMMONS DR.
LINWOOD, NC 27299

Dear Facility Manager:

Your community of residents may live within the vicinity of a nearby proposed coal ash recycle project. Duke Energy has submitted an application to the N.C. Department of Environmental Quality – Division of Air Quality to construct and operate a fly ash processing facility consisting of a Staged Turbulent Air Reactor (STAR®) plant at the Buck Combined Cycle Facility in Salisbury, NC. The proposed facility is designed to annually process up to 400,000 tons of coal combustion fly ash with other ingredient materials to produce a high-quality class F fly ash (a low carbon material) for use in ready mix concrete or other commercial products. The low carbon material meets the American Society for Testing and Materials (ASTM) Standard C618-08. A state-issued Title V Air Quality permit will be required to operate the STAR plant. The Air Quality permit will include all emission limitations applicable to the STAR operation and any necessary air pollution control equipment required to meet those emission limits. It will also include monitoring, recordkeeping and reporting requirements designed to assure compliance with the applicable emission limitations.

A Notice of Public Hearing and Opportunity for Public Comment is open to any residents that would like to participate. A copy has been included for your use. The Public hearing will be held at the ***North Rowan High School Auditorium on April 10, 2018 at 7:00 p.m.*** located at 300 N. Whitehead Avenue, Spencer, NC 28159. DEQ looks forward to seeing you there. You are invited to review application documents, as well as submit written comments or present oral or written comments

at the Public Hearing. Persons wishing to present oral comments at the hearing should prepare to present for 3 minutes or less.

The 30-day public comment period will run from March 14 through April 14, 2018.

Should you or anyone have any questions, feel free to contact me at 919-707-8287 or at sarah.rice@ncdenr.gov .

Sincerely,

Sarah Rice
NCDEQ Title VI Coordinator
919-707-8287
sarah.rice@ncdenr.gov

cc: Will Willets
Kevin Godwin
Jamie Kritzer
Renee Kramer

enclosed: Buck Combined Cycle Facility Public Notice

**NOTICE FOR PUBLIC HEARING
PRELIMINARY DETERMINATION REGARDING APPROVAL OF
AN AIR PERMIT APPLICATION FOR
Duke Energy Carolinas, LLC - Buck Combined Cycle Facility**

Duke Energy Carolinas, LLC - Buck Combined Cycle Facility has applied to the North Carolina Department of Environmental Quality, Division of Air Quality for a proposed coal ash beneficiation project at:

1385 Dukeville Road
Salisbury, NC 28146
Rowan County

Duke Energy Carolinas, LLC - Buck Combined Cycle Facility's application for a proposed coal ash beneficiation project was reviewed by the Division of Air Quality, Raleigh Central Office to determine compliance with the requirements of the North Carolina Environment Management Commission air pollution regulations. The results of that review led to the preliminary determination that the project could be approved and the Division of Air Quality permit could be issued, if certain permit conditions are met.

This notice serves as a Notice of Public Hearing and Opportunity for Public Comment pursuant to North Carolina General Statute 130A-309.203(b) for this proposal. The Public hearing will be held at the North Rowan High School Auditorium on April 10, 2018 at 7:00 p.m. located at 300 N. Whitehead Avenue, Spencer, NC 28159.

A copy of all data and the application submitted by Duke Energy Carolinas, LLC - Buck Combined Cycle Facility and other material used by the Division of Air Quality in making this preliminary determination are available for public inspection during normal business hours at the following

NC DEQ		Mooresville Regional Office
Division of Air Quality	or	610 East Center Avenue, Suite
Air Permits Section		301
217 West Jones Street, Suite 4000		Mooresville, NC 28115
Raleigh, NC 27603		

Information on the permit application and staff review are available by writing or calling:

William D. Willets, P.E. or Kevin Godwin
NC DEQ
Division of Air Quality
1641 Mail Service Center
Raleigh, North Carolina 27699-1641
Telephone: 919-707-8400

Interested persons are invited to review these materials and submit written comments to Kevin Godwin at the above address or to present oral or written comments at the Public Hearing. Persons wishing to present oral comments at the hearing should prepare their presentation to be three minutes or less. The 30-day public comment period will run from March 9, 2018 through the close of the public hearing on April 10, 2018.

After weighing all relevant comments received and other available information on the project, the Division of Air Quality will act on the Duke Energy Carolinas, LLC - Buck Combined Cycle Facility application.

William D. Willets, P.E., Chief, Permitting Section
Division of Air Quality, NCDEQ

APPENDIX C



Waste Management
ENVIRONMENTAL QUALITY

ROY COOPER
Governor

MICHAEL S. REGAN
Secretary

MICHAEL SCOTT
Director

March 14, 2018

Sarah Rice
NCDEQ Title VI Coordinator
217 West Jones Street
Raleigh, NC 27699

Greg Richardson, Executive Director
Commission of Indian Affairs
Department of Administration

Dear Mr. Richardson:

It has come to the N.C. Department of Environmental Quality's attention during our assessment of the neighborhoods surrounding the Buck Combined Cycle facility that there may be members of tribal communities within the vicinity of a nearby proposed coal ash recycle project. Duke Energy has submitted an application to the N.C. Department of Environmental Quality – Division of Air Quality to construct and operate a fly ash processing facility consisting of a Staged Turbulent Air Reactor (STAR®) plant south of its Buck Combined Cycle Facility in Salisbury, NC. The proposed facility is designed to annually process up to 400,000 tons of coal combustion fly ash with other ingredient materials to produce a high-quality class F fly ash (a low carbon material) for use in ready mix concrete or other commercial products. The low carbon material meets the American Society for Testing and Materials (ASTM) Standard C618-08. A state-issued Title V Air Quality permit will be required to operate the STAR plant. The Air Quality permit will include all emission limitations applicable to the STAR operation and any necessary air pollution control equipment required to meet those emission limits. It will also include monitoring, recordkeeping and reporting requirements designed to assure compliance with the applicable emission limitations.

A Notice of Public Hearing and Opportunity for Public Comment is open to any residents that would like to participate. A copy has been included for your use. The Public hearing will be held at the ***North Rowan High School Auditorium on April 10, 2018 at 7:00 p.m.*** located at 300 N. Whitehead Avenue, Spencer, NC 28159. DEQ looks forward to seeing you there. You are invited to review application documents, as well as submit written comments or present oral or written comments

at the Public Hearing. Persons wishing to present oral comments at the hearing should prepare to present for 3 minutes or less.

The 30-day public comment period will run from March 14 through April 14, 2018.

Should you or anyone have any questions, feel free to contact me at 919-707-8287 or at sarah.rice@ncdenr.gov .

Sincerely,

Sarah Rice
NCDEQ Title VI Coordinator
919-707-8287
sarah.rice@ncdenr.gov

cc: Will Willets
Kevin Godwin
Jamie Kritzer
Renee Kramer

enclosed: Buck Combined Cycle Facility Public Notice

**NOTICE FOR PUBLIC HEARING
PRELIMINARY DETERMINATION REGARDING APPROVAL OF
AN AIR PERMIT APPLICATION FOR
Duke Energy Carolinas, LLC - Buck Combined Cycle Facility**

Duke Energy Carolinas, LLC - Buck Combined Cycle Facility has applied to the North Carolina Department of Environmental Quality, Division of Air Quality for a proposed coal ash beneficiation project at:

1385 Dukeville Road
Salisbury, NC 28146
Rowan County

Duke Energy Carolinas, LLC - Buck Combined Cycle Facility's application for a proposed coal ash beneficiation project was reviewed by the Division of Air Quality, Raleigh Central Office to determine compliance with the requirements of the North Carolina Environment Management Commission air pollution regulations. The results of that review led to the preliminary determination that the project could be approved and the Division of Air Quality permit could be issued, if certain permit conditions are met.

This notice serves as a Notice of Public Hearing and Opportunity for Public Comment pursuant to North Carolina General Statute 130A-309.203(b) for this proposal. The Public hearing will be held at the North Rowan High School Auditorium on April 10, 2018 at 7:00 p.m. located at 300 N. Whitehead Avenue, Spencer, NC 28159.

A copy of all data and the application submitted by Duke Energy Carolinas, LLC - Buck Combined Cycle Facility and other material used by the Division of Air Quality in making this preliminary determination are available for public inspection during normal business hours at the following

NC DEQ		Mooresville Regional Office
Division of Air Quality	or	610 East Center Avenue, Suite
Air Permits Section		301
217 West Jones Street, Suite 4000		Mooresville, NC 28115
Raleigh, NC 27603		

Information on the permit application and staff review are available by writing or calling:

William D. Willets, P.E. or Kevin Godwin
NC DEQ
Division of Air Quality
1641 Mail Service Center
Raleigh, North Carolina 27699-1641
Telephone: 919-707-8400

Interested persons are invited to review these materials and submit written comments to Kevin Godwin at the above address or to present oral or written comments at the Public Hearing. Persons wishing to present oral comments at the hearing should prepare their presentation to be three minutes or less. The 30-day public comment period will run from March 9, 2018 through the close of the public hearing on April 10, 2018.

After weighing all relevant comments received and other available information on the project, the Division of Air Quality will act on the Duke Energy Carolinas, LLC - Buck Combined Cycle Facility application.

William D. Willets, P.E., Chief, Permitting Section
Division of Air Quality, NCDEQ

From: [Richardson, Greg](#)
To: [Charles Pete Richardson](#); [Connie Mitchell](#); [Daniel Locklear](#); [Dorothy Stewart Yates](#); [Elton Ray Jacobs](#); [Ferne Lambert](#); [G. Devane Burnette Ar.](#); [Gladys Hunt](#); [Isabell Freeman Elliott](#); [Isabelle Freeman](#); [jeff anstead](#); [jessie Jacobs](#); [Mintz, John](#); [Iana dial](#); [Larece Hunt](#); [Larece Hunt](#); [Lenora Locklear](#); [Marvel Welch](#); [Rickey Burnett](#); [Sam Lambert](#); [Shirley Freeman](#); [Tony Hayes](#); [Walter Baucom](#); [Wanda Burns Ramsey](#); [Jonathan Caudill, Chairman](#); [Archie Lynch](#); [Bell, Danny](#); [Brenda Moore](#); [Chief Ogeltree Richardson](#); [dante Desiderio](#); [Frances Stewart, Chair-GNAS](#); [Freda Porter](#); [greg jacobs](#); [Harvey Godwin](#); [James Hardin \(jhardin@lumbee.org\)](#); [Leslie Jones](#); [Matthew Blanks, Chairman - WSDA](#); [Paxton Myers](#); [Rick Oxendine](#); [Vickie Jefferies](#); [siouan Rice, Sarah M](#)
Subject: FW: Public Notice for the Buck Combined Cycle Public Hearing in April
Date: Wednesday, March 14, 2018 5:49:27 PM
Attachments: [Commission of Indian Affairs_public notice for Buck_2018.pdf](#)
[image001.png](#)

Please find attached a notice of Public Hearing for air quality permit under the Coal Ash Management Act at the Buck Combined Cycle Facility in Salisbury, NC. The proposed project is for recycling of fly ash, which is to be used to make concrete.

Gregory A. Richardson
Executive Director
NC Commission of Indian Affairs
NC Department of Administration

(919) 807 4440 Main Number
(919) 807 4441 Direct
(919) 807-4461 FAX
greg.richardson@doa.nc.gov

NC Commission of Indian Affairs
1317 Mail Service Center
Raleigh, NC 27699-1317

www.doa.nc.gov/cia



NC Department of Administration

Email correspondence to and from this address is subject to the North Carolina Public Records Law and may be disclosed to third parties.

From: Rice, Sarah M
Sent: Wednesday, March 14, 2018 5:00 PM
To: Richardson, Greg <greg.richardson@doa.nc.gov>
Cc: Willets, William <william.willets@ncdenr.gov>; Kramer, Renee P <Renee.Kramer@ncdenr.gov>; Kritzer, Jamie <jamie.kritzer@ncdenr.gov>
Subject: Public Notice for the Buck Combined Cycle Public Hearing in April

Hi Greg,

Please find the attached notice for the public hearing in April. This is for an air quality permit under the Coal Ash Management Act at the Buck Combined Cycle Facility in Salisbury, NC. The proposed project is for recycling of fly ash.

Please let us know if there are any questions. Thank you for distributing the attachment to the appropriate people.

Have a great evening.

Sarah

Sarah M Rice

DWM-SWS Compliance Officer and NCDEQ Title VI Coordinator
NC Dept of Environmental Quality

919 707 8287 office/fax
sarah.rice@ncdenr.gov

Physical Address:
217 West Jones Street
Raleigh, NC 27603

Mailing Address:
1646 Mail Service Center
Raleigh, NC 27699-1646



Email correspondence to and from this address is subject to the North Carolina Public Records Law and may be disclosed to third parties.

E-mail correspondence to and from this address may be subject to the North Carolina Public Records Law and may be disclosed to third parties.

Email correspondence to and from this address may be subject to the North Carolina Public Records Law and may be disclosed to third parties by an authorized state official.

APPENDIX D

N.C. Department of Environmental Quality
217 West Jones Street
Raleigh, NC 27603

Mailing Address:
1641 Mail Service Center
Raleigh, NC 27699-1641

PLEASE
PLACE
STAMP
HERE



Coal Ash Beneficiation Project Proposed Near your Community

Your community is along the traffic route of a nearby proposed coal ash recycle project. Duke Energy wants to construct and operate the facility south of its Buck Combined Cycle Facility in Salisbury, NC.

Duke Energy is proposing to install and operate a fly ash processing facility consisting of a Staged Turbulent Air Reactor (STAR®) plant. The proposed facility is designed to annually process up to 400,000 tons of coal combustion fly ash with other ingredient materials to produce a high-quality class F fly ash (a low carbon material) for use in ready mix concrete or other commercial products. The low carbon material meets the American Society for Testing and Materials (ASTM) Standard C618-08.

A state-issued Title V Air Quality permit will be required to operate the STAR plant. The Air Quality permit will include all emission limitations applicable to the STAR operation and any necessary air pollution control equipment required to meet those emission limits. It will also include monitoring, recordkeeping and reporting requirements designed to assure compliance with the applicable emission limitations.

This postcard also serves as a Notice of Public Hearing and Opportunity for Public Comment. The Public hearing will be held at the **North Rowan High School Auditorium on April 10, 2018 at 7:00 p.m.** located at 300 N. Whitehead Avenue, Spencer, NC 28159. DEQ looks forward to seeing you there.

You are invited to review application documents, as well as submit written comments or present oral or written comments at the Public Hearing. Persons wishing to present oral comments at the hearing should prepare to present for 3 minutes or less.

The 30-day public comment period will run from March 14 through April 14, 2018.



For additional information, contact:

Kevin Godwin
N.C. Dept. of Environmental Quality
1641 Mail Service Center
Raleigh, NC 27699-1641

Phone: 919-707-8480
Email: kevin.godwin@ncdenr.gov



