

Permit Class
**MODIFICATION/MAJOR
(EMERGENCY)**

Permit Number
24-03

STATE OF NORTH CAROLINA
Department of Environmental Quality
and
Coastal Resources Commission

Permit

for

Major Development in an Area of Environmental Concern
pursuant to NCGS 113A-118

Excavation and/or filling pursuant to NCGS 113-229

Issued to **N.C. Department of Transportation, 113 Airport Drive, Suite 100, Edenton, NC 27932**

Authorizing development in Hyde County at adj. Atlantic Ocean, NC Highway 12,
Ocracoke Island, as requested in the permittee's application dated 9/20/19, incl. the attached
workplan drawings (13): 12 dated 9/18/19 and 1 dated as received 9/20/19, & attached AEC Hazard Notice dated 9/20/19.

This permit, issued on 9/26/19, is subject to compliance with the application (where consistent with the permit), all applicable regulations, special conditions and notes set forth below. Any violation of these terms may be subject to fines, imprisonment or civil action; or may cause the permit to be null and void.

- 1) Unless specifically altered herein, this Emergency Major Modification authorizes the following activities on Ocracoke Island: repair of storm damaged NC Highway 12 roadway and roadway shoulder, reconstruction of adjacent primary dunes, installation of approximately 975 linear feet of sandbags, and placement of compatible sand from the South Dock spoil disposal site onto the adjacent beach, all as depicted on the attached workplan drawings.

NOTE: The NPS issued Special Use Permit #USA19-5700-021 for the proposed project on September 23, 2019.

- 2) Nothing in this permit authorizes any activity that has not received approval from the National Park Service (NPS) for work within the Cape Hatteras National Seashore.

(See attached sheets for Additional Conditions)

This permit action may be appealed by the permittee or other qualified persons within twenty (20) days of the issuing date.

Signed by the authority of the Secretary of DEQ and the Chair of the Coastal Resources Commission.

This permit must be accessible on-site to Department personnel when the project is inspected for compliance.

Any maintenance work or project modification not covered hereunder requires further Division approval.

All work must cease when the permit expires on

December 31, 2020

In issuing this permit, the State of North Carolina agrees that your project is consistent with the North Carolina Coastal Management Program.



Braxton C. Davis, Director
Division of Coastal Management

This permit and its conditions are hereby accepted.

DocuSigned by:



7C79B0D2941F47E...

Signature of Permittee

ADDITIONAL CONDITIONS

- 3) All fill material, including that used to fill the sandbags, shall be clean and free of any pollutants, except in trace quantities.
- 4) This emergency Major Modification suspends the requirement that the permittee comply with the sampling and sediment criteria technical standards found in 15A NCAC 07H .0312. However, the permittee remains responsible for ensuring that all sands used for dune reconstruction and beach fill shall be of the same general characteristics as the sand in the existing dunes and ocean beach where it is to be placed.
- 5) In accordance with the permit application, the approved sand source for beach fill and dune reconstruction is the South Dock dredge spoil site on Ocracoke Island, and the approved sand source for the authorized sandbags is the adjacent swash zone, without permit modification.
- 6) The authorized temporary erosion control structures (sandbags) shall conform to the use standards found in 15A NCAC 07H.0308(a)(2), including but not limited to, the timelines and requirements for removal found in 15A NCAC 07H.0308(a)(2)(F) through 15A NCAC 07H.0308(a)(2)(J).
- 7) The authorized sandbags shall be removed in their entirety once they are no longer necessary, due to implementation of more permanent transportation solutions in the project area.
- 8) The authorized activities shall be accomplished in such a manner that damage to existing vegetation is minimized.
- 9) In accordance with commitments made by the permittee, appropriate beach vegetation shall be planted on the reconstructed dunes within 45 days of project completion. The dune vegetation planting shall be done in a manner acceptable to NPS and the United States Fish and Wildlife Service (USFWS).

Historical and Cultural Resource Protection

- 10) The authorized project shall conform to the requirements of the Section 106 Amended Programmatic Agreement for Minor Transportation Projects (PA) regarding archaeological resources. The beach fill area of the project site is located in an area having a high probability of containing cultural resources, such as shipwreck remains. If such materials are encountered, the permittee shall immediately stop work and contact the Department of Natural and Cultural Resources (DNCR), and DCM shall also be notified.

ADDITIONAL CONDITIONS

Sea Turtles and Shorebird Populations

- 11) Based upon coordination with appropriate agencies, the activities authorized by this Emergency Major Modification are allowed to take place during the moratorium established in Condition No. 3 of the Permit Renewal issued on 12/18/15, in accordance with the following permit conditions. Any work that is proposed during the moratorium in subsequent years shall adhere to the full moratorium, or shall require additional authorization from DCM, in consultation with NPS, the N.C. Wildlife Resources Commission (NCWRC) and USFWS.
- 12) In accordance with commitments made by the permittee, and due to sea turtle nests in the project area, during the time prior to the end of the sea turtle moratorium on 11/15/19, all work shall be conducted during daylight hours, the permittee and/or NPS shall conduct a sea turtle survey within the project vicinity each morning prior to any work taking place, and a log shall be generated. If any sea turtle crawl is observed, the permittee shall stop work and consult with DCM, NCWRC, NPS, and USFWS to identify and implement any required response prior to any further work taking place. In addition, if eggs and/or hatchlings are uncovered during project work, all construction activity in that area shall stop and the NCWRC Sea Turtle Hotline (252-241-7367) shall be called to make arrangements for the eggs/hatchlings, in consultation with NPS (and viable eggs might be left in place, meaning no work can occur within 300 ft until the incubation ends or the nest is determined to be no longer viable).

Sedimentation and Erosion Control

- 13) This project shall conform to all requirements of the N.C. Sedimentation Pollution Control Act and the N.C. Department of Transportation's (NCDOT's) Memorandum of Agreement with the Division of Energy, Mineral and Land Resources.

General

- 14) No vegetated wetlands shall be excavated or filled, without permit modification.
- 15) No excavated or fill material shall be placed at any time in any waters of the State outside of the alignment of the fill areas as indicated on the attached workplan drawings, without permit modification.
- 16) Construction staging areas shall be located only in upland areas, and not in wetlands or waters of the State.
- 17) Any waste materials or debris generated in the demolition and removal of the existing roadway, including exposed, damaged, or remnant pavement, shall be disposed of at an approved upland site or shall be recycled in an environmentally appropriate manner provided appropriate authorizations from any relevant state, federal, or local authorities are obtained.

ADDITIONAL CONDITIONS

- 18) If it is determined that additional permanent and/or temporary impacts (such as but not limited to temporary access roads and detours) are necessary that are not shown on the attached workplan drawings or described in the authorized permit application, a permit modification and/or additional authorization from DCM shall be required. In addition, any changes in the approved plan may also require a permit modification and/or additional authorization from DCM. The permittee shall contact the DCM Transportation Field Representative in Elizabeth City prior to commencement of any such activity for this determination and any permit modification.
- 19) Development authorized by this permit shall only be conducted on lands owned by the N.C. Department of Transportation (NCDOT), and/or their Right-of-Ways and/or easements and/or on NPS lands with NPS authorization.

NOTE: The permittee and/or its contractor should contact the DCM Transportation Field Representative in Elizabeth City to request a preconstruction conference prior to project initiation.

- 20) This permit does not eliminate the need to obtain any additional permits, approvals or authorizations that may be required, including but not limited to any required permits from the N.C. Division of Water Resources (DWR) and/or the U.S. Army Corps of Engineers (USACE).
- 21) DWR authorized the Ocracoke NC 12 and dune repair work on 9/25/19 (DWR Project No. 20191251 v.1) under General Water Quality Certification No. 4146. Any violation of the Certification approved by DWR shall be considered a violation of this CAMA permit.

NOTE: USACE authorized the dune restoration and sandbags under Regional General Permit Number 198000048 (COE Action ID No. SAW-2019-0181), which was issued on 9/25/19.

- 22) DWR is currently reviewing the final design for the beach fill to determine if it is in compliance with North Carolina's Water Quality Certification program. If required, the permittee shall receive a Water Quality Certification from DWR for the beach fill, and a copy shall be provided to DCM, prior to the initiation of any construction activities for the beach fill.

NOTE: USACE is currently reviewing the beach fill under Action ID No. SAW-2019-01807.

- 23) This Emergency Major Modification shall be attached to the original of Permit No. 24-03, which was issued on 2/19/03, as well as all subsequent modifications, renewals and letters of refinement, and copies of all documents shall be readily available on site when a Division representative inspects the project for compliance.
- 24) All conditions and stipulations of the active permit remain in force under this Emergency Major Modification unless altered herein.

NOTE: In accordance with G.S. 113A-118(f), the permit fee for this emergency action was waived.

CONTRACT #: DA00481

WBS: 15801.1048011

STATE OF NORTH CAROLINA
DIVISION OF HIGHWAYS

HYDE COUNTY

LOCATION: NC 12 OCRACOKE ISLAND
TYPE OF WORK: DUNE RECONSTRUCTION,
SANDBAG INSTALLATION, & BEACH REPLENISHMENT

PLANS // PERMIT DRAWINGS

STATE	STATE PROJECT REFERENCE NO.	SHEET NO.	TOTAL SHEETS
N.C.	15801.1048011	1	
STATE PROJ. NO.	F.A. PROJ. NO.	DESCRIPTION	

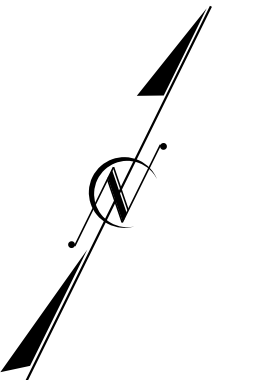

BEGIN PROJECT

STA. 10+00.00
LAT 35.165157
LONG -75.826534

END PROJECT

STA. 116+65.60
LAT 35.177121
LONG -75.793902



PAVEMENT REPAIR
STA 179+00

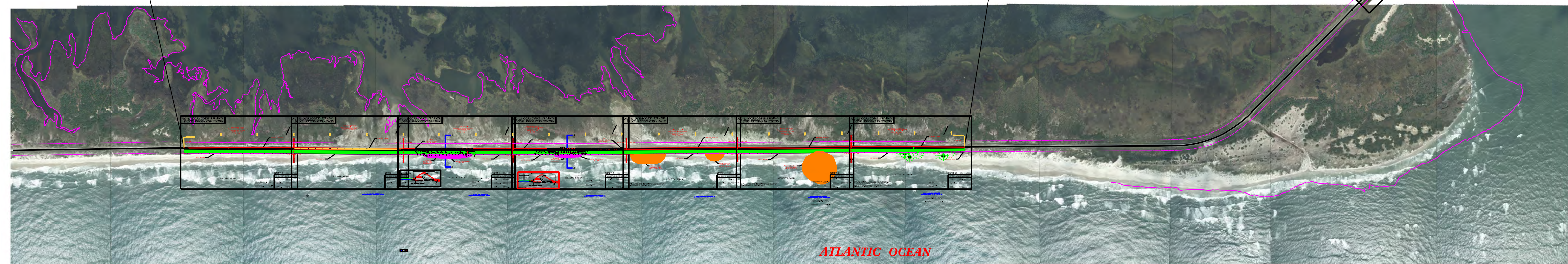

GRAPHIC SCALES

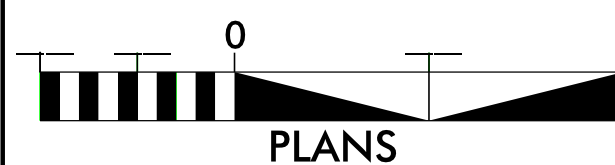

PROJECT LENGTH
LENGTH OF PROJECT: 2.02 MILES

Prepared in the Office of:
DIVISION 1 OFFICE
113 Airport Dr., Edenton NC, 27932

D.H. STALLINGS
DRAWN BY:

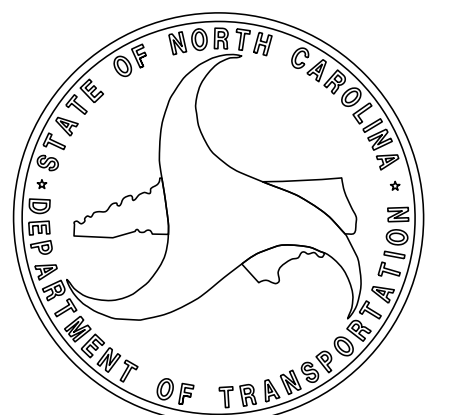

HURRICANE DORIAN EROSION PROTECTION NC 12 OCRACOKE ISLAND (DUNE REPAIR AREAS)

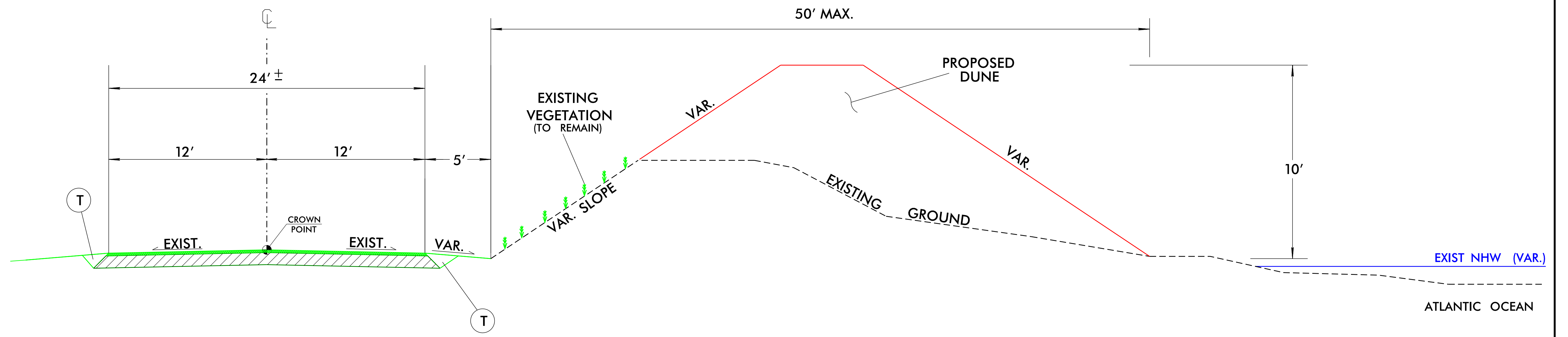

* MATERIAL USED FOR DUNE CONSTRUCTION SHALL HAVE BEACH QUALITY CHARACTERISTICS AND SHALL BE APPROVED BY THE ENGINEER PRIOR TO PLACEMENT

* CONTRACTOR SHALL NOT DISTURB ANY EXISTING DUNE VEGETATION DURING DUNE CONSTRUCTION.

PAVEMENT SCHEDULE

T	EARTH MATERIAL.
---	-----------------

TYPICAL SECTION NO. 1
 -L- STA. 10+00.00 TO STA. 25+00.00
 -L- STA. 100+00.00 TO STA. 116+80.00

NTS

HURRICANE DORIAN EROSION PROTECTION NC 12 OCRACOKE ISLAND (DUNE REPAIR AREAS)

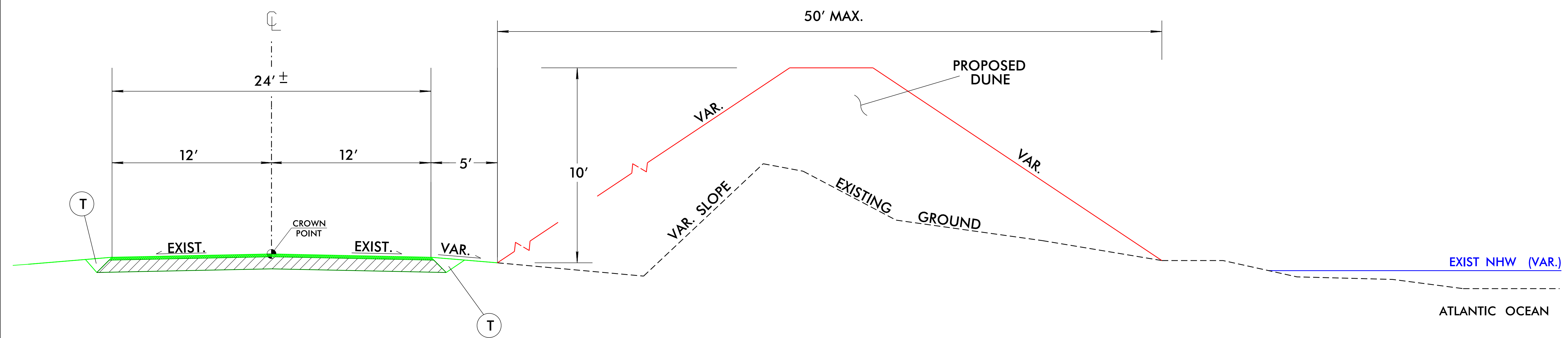

* MATERIAL USED FOR DUNE CONSTRUCTION SHALL HAVE BEACH QUALITY CHARACTERISTICS AND SHALL BE APPROVED BY THE ENGINEER PRIOR TO PLACEMENT

PAVEMENT SCHEDULE

T	EARTH MATERIAL.
---	-----------------

TYPICAL SECTION NO. 2
 -L- STA. 25+00.00 TO STA. 42+00.00
 -L- STA. 70+00.00 TO STA. 100+00.00

NTS

HURRICANE DORIAN EROSION PROTECTION NC 12 OCRACOKE ISLAND (DUNE REPAIR AREAS)

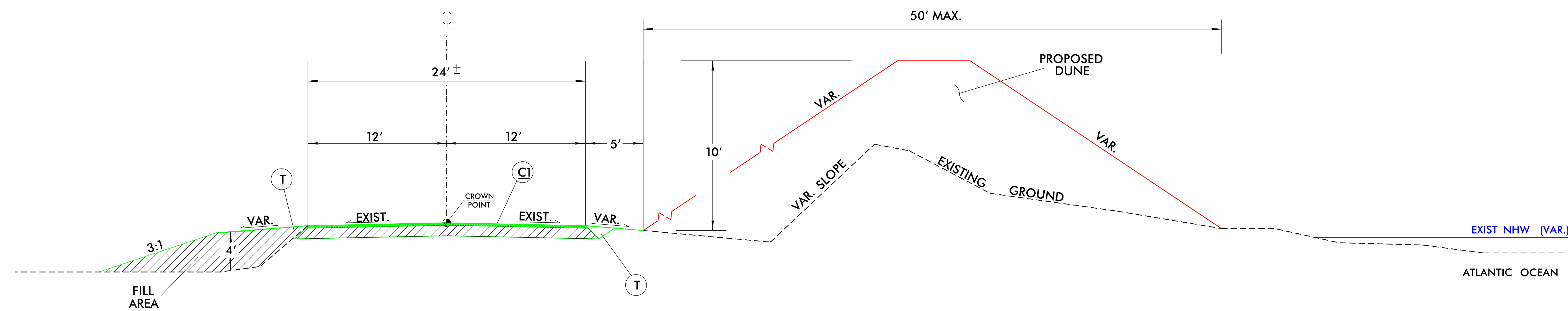

* MATERIAL USED FOR DUNE CONSTRUCTION SHALL HAVE BEACH QUALITY CHARACTERISTICS AND SHALL BE APPROVED BY THE ENGINEER PRIOR TO PLACEMENT

* FOR PAVEMENT REPAIR AREA NEAR FERRY TERMINAL USE TYPICAL SECTION 3 FOR PAVEMENT SCHEDULE ONLY, NO DUNE CONSTRUCTION IN THIS AREA.

* CONSTRUCTION OF SHOULDERS ON SOUND SIDE SHALL BE PERFORMED AS INDICATED UNLESS OTHERWISE DIRECTED BY THE ENGINEER.

PAVEMENT SCHEDULE

C1	PROP. APPROX. 1 1/2" ASPHALT CONCRETE SURFACE COURSE, TYPE S 9.5B, AT AN AVERAGE RATE OF 165 LBS. PER SQ. YD. PER INCH
T	EARTH MATERIAL.

TYPICAL SECTION NO. 3
-L- STA. 49+25.00 TO STA. 60+20.00

NTS

DHS
REV 9/18/19

HURRICANE DORIAN EROSION PROTECTION NC 12 OCRACOKE ISLAND (WASHOUT SECTIONS)

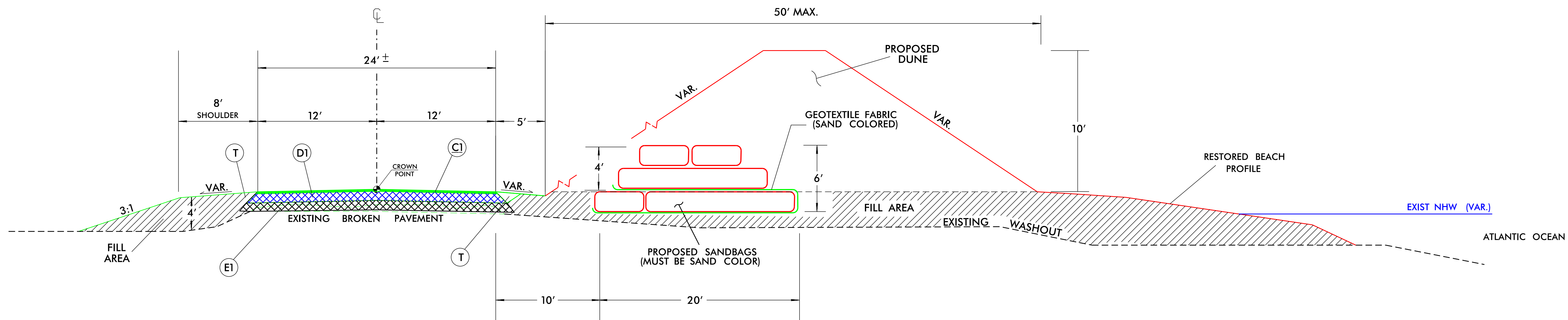

* CONSTRUCTION OF SHOULDERS ON SOUND SIDE SHALL BE PERFORMED AS INDICATED UNLESS OTHERWISE DIRECTED BY THE ENGINEER.

* MATERIAL USED FOR DUNE CONSTRUCTION AND BEACH RESTORATION SHALL HAVE BEACH QUALITY CHARACTERISTICS AND SHALL BE APPROVED BY THE ENGINEER PRIOR TO PLACEMENT

* SANDBAGS ARE TO BE PLACED IN 3 LAYERS WITH TWO LAYERS ABOVE ROADWAY ELEVATION IN A PYRAMID STYLE FORMATION.

* REMOVAL OF CEMENT TREATED SOIL /BASE SHALL BE INCLUDED IN THE CONTRACT PRICE FOR "REMOVAL OF EXISTING ASPHALT PAVEMENT"

PAVEMENT SCHEDULE

C1	PROP. APPROX. 1 1/2" ASPHALT CONCRETE SURFACE COURSE, TYPE S 9.5B, AT AN AVERAGE RATE OF 165 LBS. PER SQ. YD.
D1	PROP. APPROX. 3" ASPHALT CONCRETE INTERMEDIATE COURSE, TYPE I19.0C, AT AN AVERAGE RATE OF 342 LBS. PER SQ. YD.
E1	PROP. APPROX. 9" ASPHALT CONCRETE BASE COURSE, TYPE B25.0C, AT AN AVERAGE RATE OF 513 LBS. PER SQ. YD. IN EACH OF TWO LAYERS
T	EARTH MATERIAL.

TYPICAL SECTION NO. 4

- L- STA. 42+00.00 TO STA. 43+75.00 (RT LANE ONLY)
- L- STA. 43+75.00 TO STA. 49+25.00
- L- STA. 60+20.00 TO STA. 65+30.00
- L- STA. 65+30.00 TO STA. 70+00.00 (LT LANE ONLY)

NC 12 OCRACOKE ISLAND DUNE RECONSTRUCTION

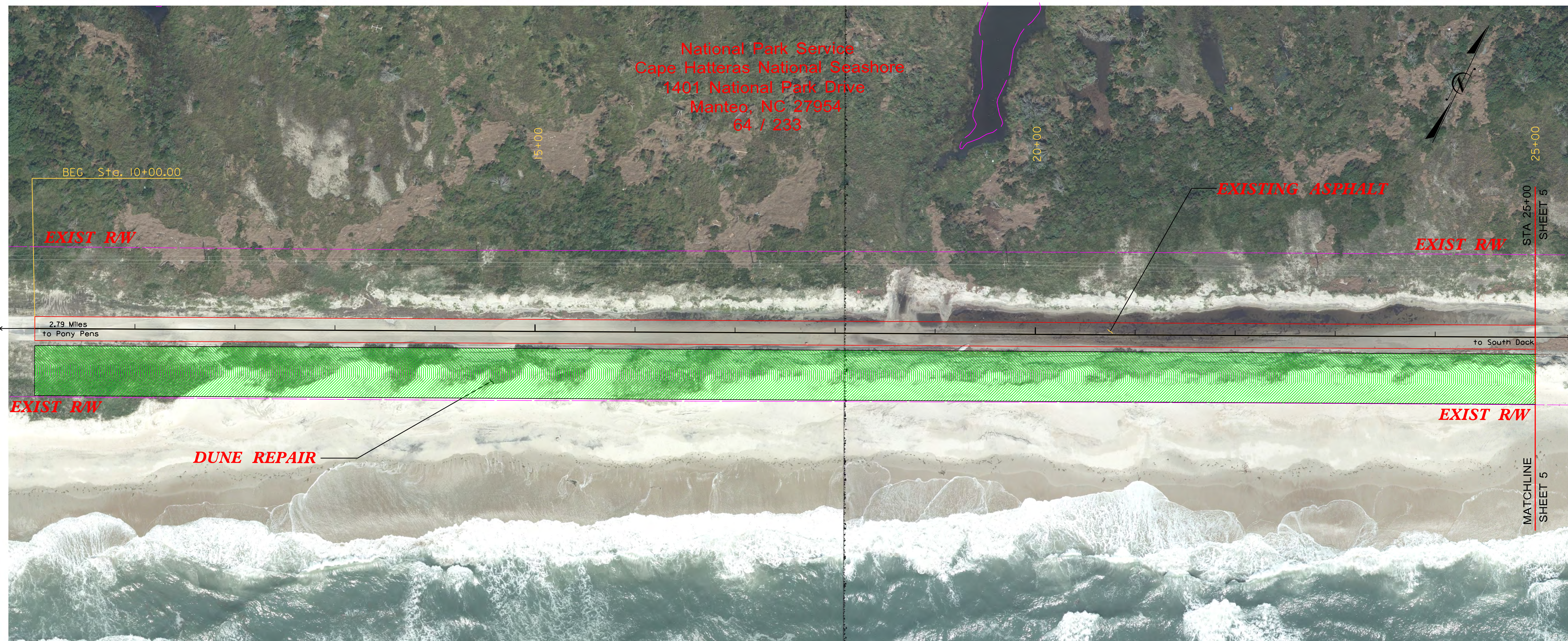

National Park Service
Cape Hatteras National Seashore
1401 National Park Drive
Manteo, NC 27954
64 / 233

BEG Sta. 10+00.00

EXIST RW

EXISTING ASPHALT

EXIST RW

STA 25+00

SHEET 5

2.79 Miles
to Pony Pens

to South Dock

EXIST RW

DUNE REPAIR

EXIST RW

MATCHLINE
SHEET 5

ATLANTIC OCEAN

SHEET 4

LAT: 35.165157°
LONG: -75.826534°

NC DEPT OF TRANSPORTATION

DUNE RECONSTRUCTION: 1,500 L.F.
DUNE AREA: 75,000 SQ FT
DUNE VOLUME: 6,500 C.Y.
BEACH FILL AREA: 0 SQ. FT.
SAND BAGS: 0 EA.

COUNTY: HYDE
QUAD: GREEN ISLAND
BASIN: TAR-PAMLICO
PROJECT: DUNE RECONSTRUCTION
WBS ELEMENT: DF15801.1048011
SCALE: 1IN. = 100' FT.
DATE: 09/18/2019
DRAWN BY: HEATH STALLINGS

NC 12 OCRACOKE ISLAND DUNE RECONSTRUCTION

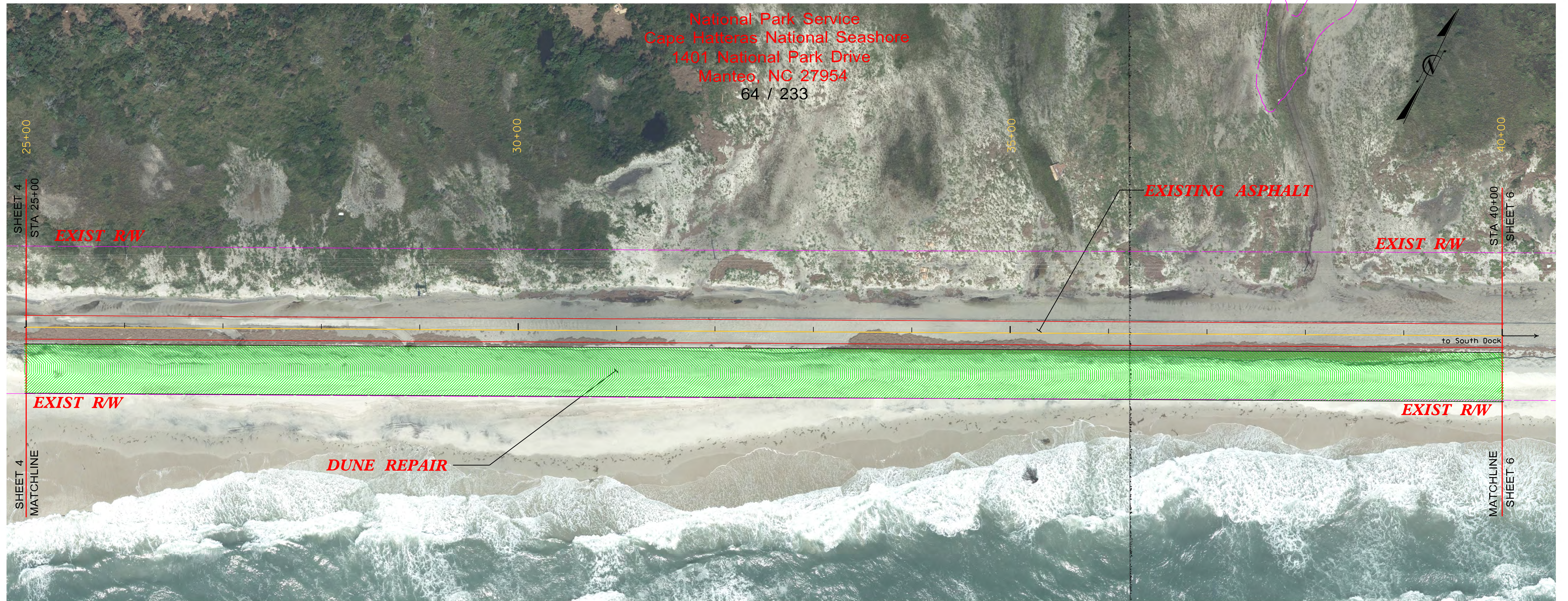

ATLANTIC OCEAN

DUNE RECONSTRUCTION: 1,500 L.F.
 DUNE AREA: 75,000 SQ FT
 DUNE VOLUME: 6,500 C.Y.
 BEACH FILL AREA: 0 SQ. FT.
 SAND BAGS: 0 EA.

SHEET 5 LAT: 35.165157°
 LONG: -75.826534°

NC DEPT OF TRANSPORTATION

COUNTY: HYDE
 QUAD: GREEN ISLAND
 BASIN: TAR-PAMLICO
 PROJECT: DUNE RECONSTRUCTION
 WBS ELEMENT: DF15801.1048011
 SCALE: 1IN. = 100' FT.
 DATE: 09/18/2019
 DRAWN BY: HEATH STALLINGS

NC 12 OCRACOKE ISLAND DUNE RECONSTRUCTION

National Park Service
Cape Hatteras National Seashore
1401 National Park Drive
Manteo, NC 27954
64 / 233

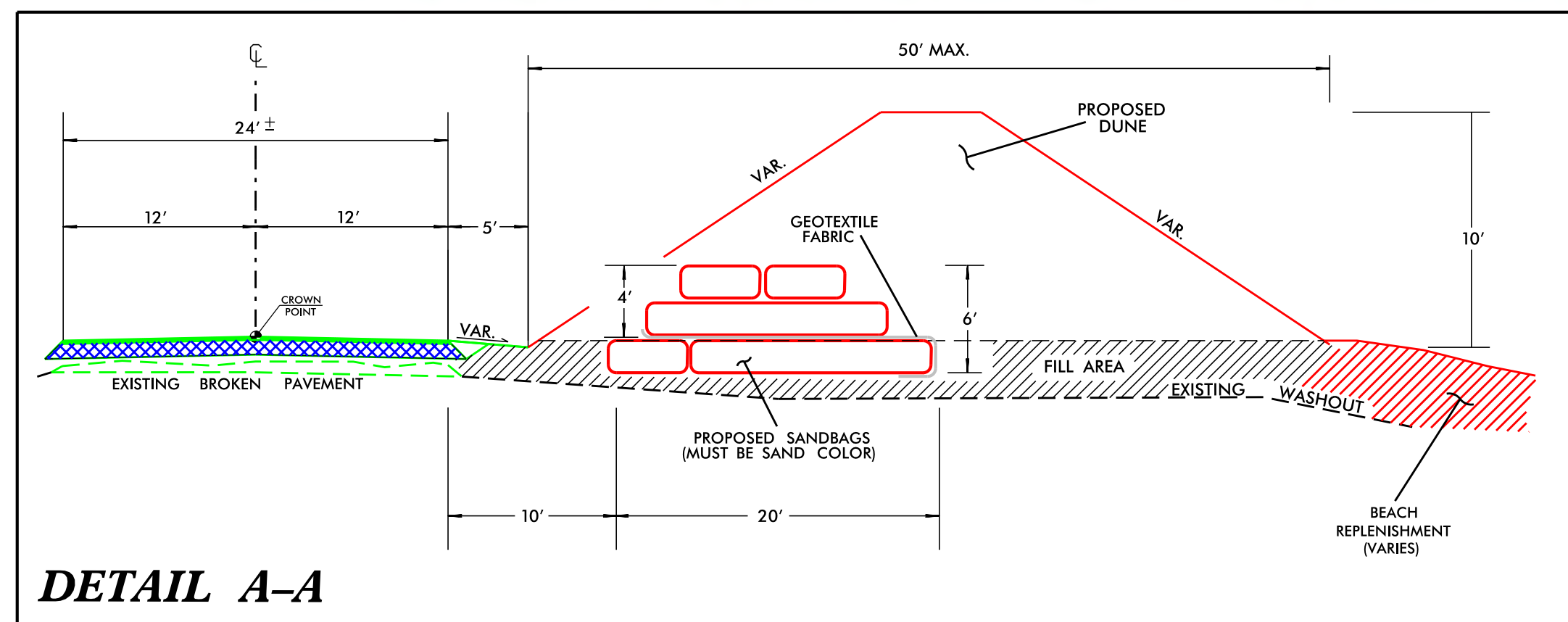
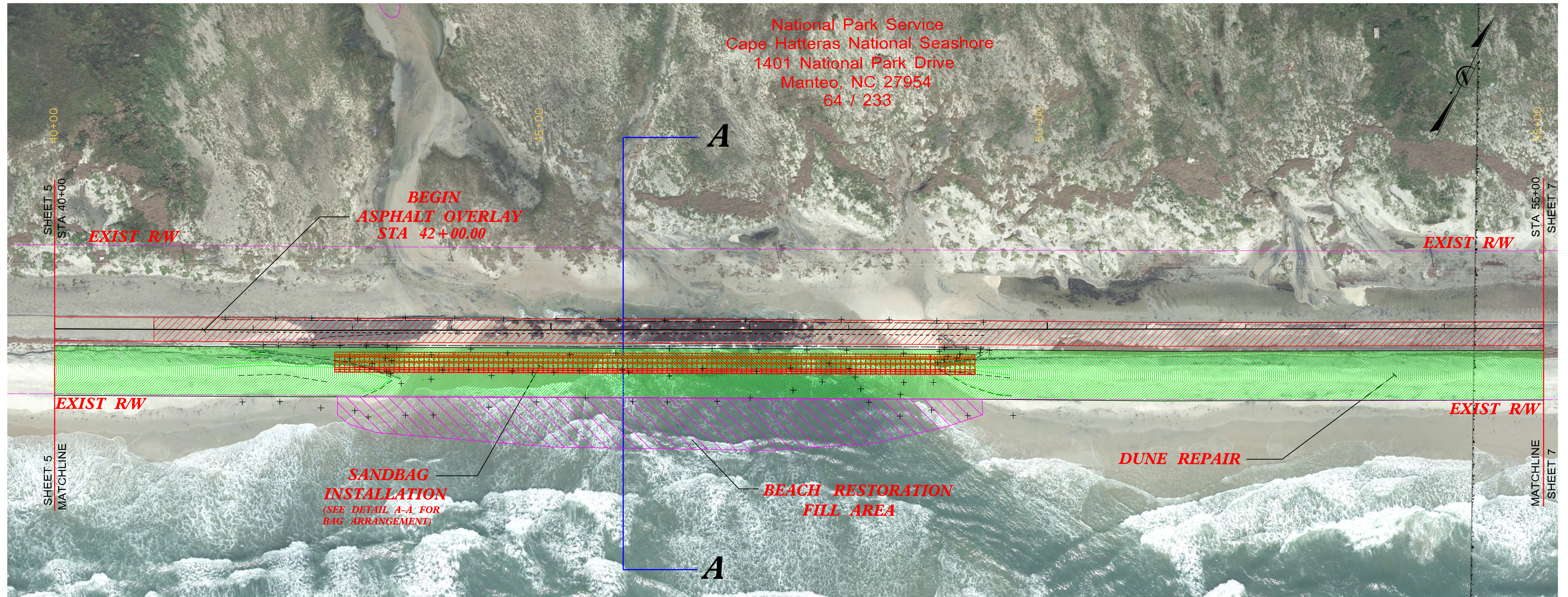

ATLANTIC OCEAN

DUNE RECONSTRUCTION:	1,500 L.F.
DUNE AREA:	75,000 SQ FT
DUNE VOLUME:	6,500 C.Y.
BEACH FILL AREA:	28,410 SQ. FT.
BEACH FILL VOLUME:	1,580 C.Y.
SAND BAGS:	400 EA.
SAND BAG LENGTH:	645± L.F.

SHEET 6

LAT: 35.165157°
LONG: -75.826534°

NC DEPT OF TRANSPORTATION

COUNTY:	HYDE
QUAD:	GREEN ISLAND
BASIN:	TAR-PAMLICO
PROJECT:	DUNE RECONSTRUCTION
WBS ELEMENT:	DF15801.1048011
SCALE:	1IN. = 100' FT.
DATE:	09/18/2019
DRAWN BY:	HEATH STALLINGS

NC 12 OCRACOKE ISLAND DUNE RECONSTRUCTION

National Park Service
Cape Hatteras National Seashore
1401 National Park Drive
Manteo, NC 27954
64 / 233

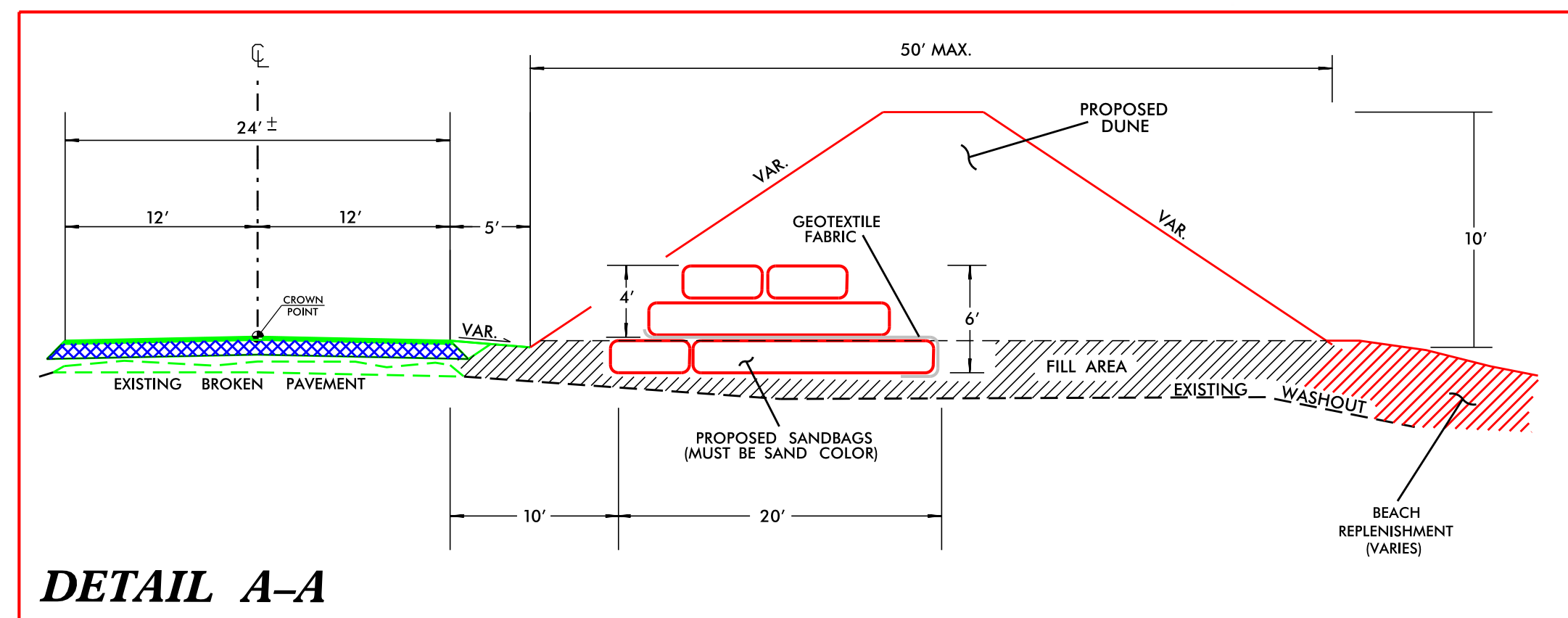
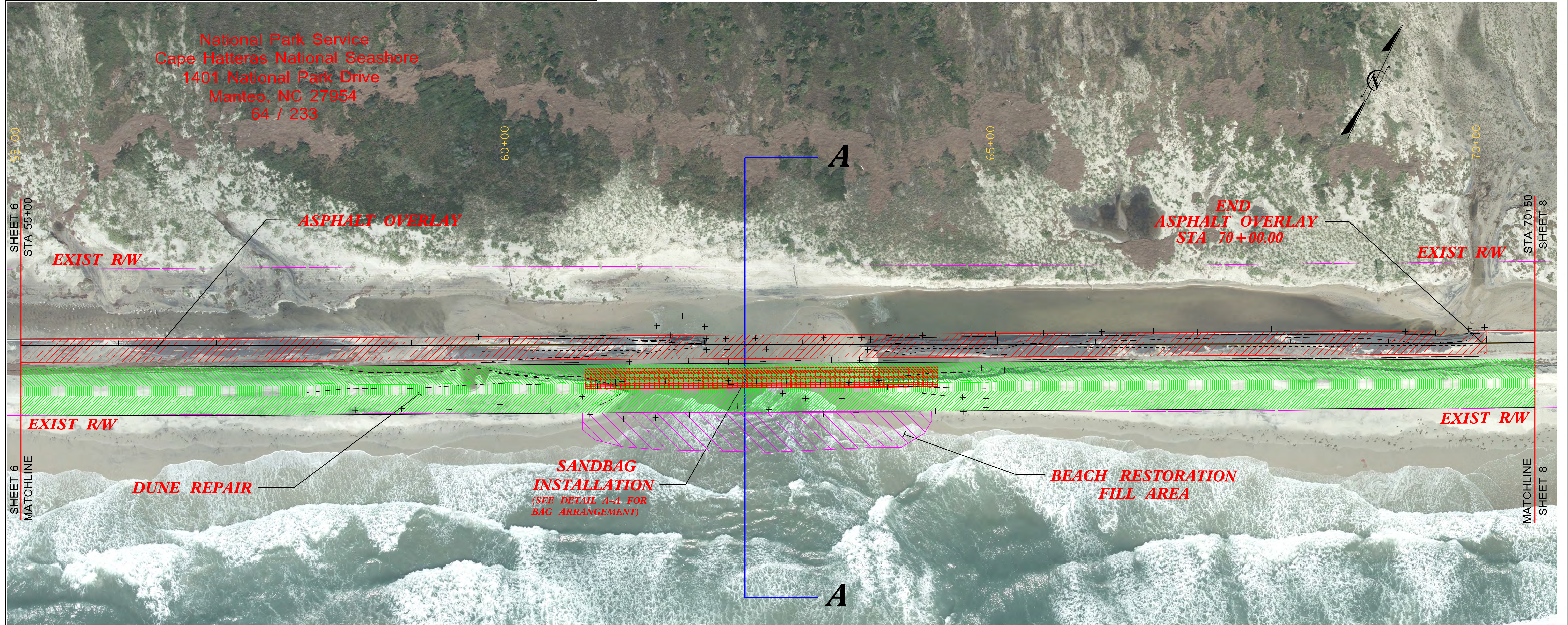

DETAIL A-A

ATLANTIC OCEAN

DUNE RECONSTRUCTION:	1,550 L.F.
DUNE AREA:	77,500 SQ FT
DUNE VOLUME:	6,500 C.Y.
BEACH FILL AREA:	13,033 SQ. FT.
BEACH FILL VOLUME:	500 C.Y.
SAND BAGS:	225 EA.
SAND BAG LENGTH:	330 L.F.

SHEET 7

LAT: 35.165157°
LONG: -75.826534°

NC DEPT OF TRANSPORTATION

COUNTY:	HYDE
QUAD:	GREEN ISLAND
BASIN:	TAR-PAMLICO
PROJECT:	DUNE RECONSTRUCTION
WBS ELEMENT:	DF15801.1048011
SCALE:	1IN. = 100' FT.
DATE:	09/18/2019
DRAWN BY:	HEATH STALLINGS

NC 12 OCRACOKE ISLAND DUNE RECONSTRUCTION

National Park Service
Cape Hatteras National Seashore
1401 National Park Drive
Manteo, NC 27954
64 / 233

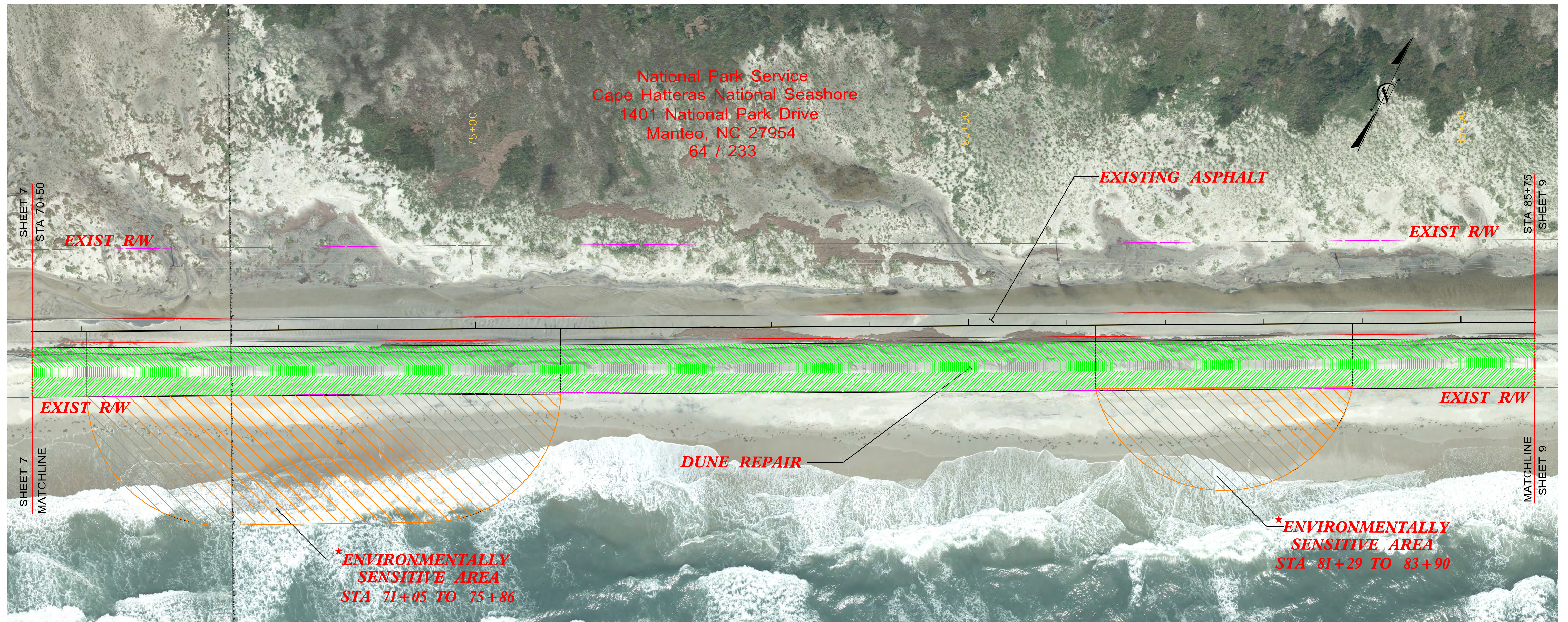

ATLANTIC OCEAN

* NOTE: NO EQUIPMENT, INCLUDING OFF ROAD TRUCKS WILL BE ALLOWED ON THE OCEAN SIDE OF DUNES IN ENVIRONMENTALLY SENSITIVE AREAS

DUNE RECONSTRUCTION: 1,525 L.F.
DUNE AREA: 76,250 SQ FT
DUNE VOLUME: 6,500 C.Y.
BEACH FILL AREA: 0 SQ. FT.
SAND BAGS: 0 EA.

SHEET 8 LAT: 35.165157°
LONG: -75.826534°

NC DEPT OF TRANSPORTATION

COUNTY: HYDE
QUAD: GREEN ISLAND
BASIN: TAR-PAMLICO
PROJECT: DUNE RECONSTRUCTION
WBS ELEMENT: DF15801.1048011
SCALE: 1IN. = 100' FT.
DATE: 09/18/2019
DRAWN BY: HEATH STALLINGS

NC 12 OCRACOKE ISLAND DUNE RECONSTRUCTION

National Park Service
Cape Hatteras National Seashore
1401 National Park Drive
Manteo, NC 27954
64 / 233

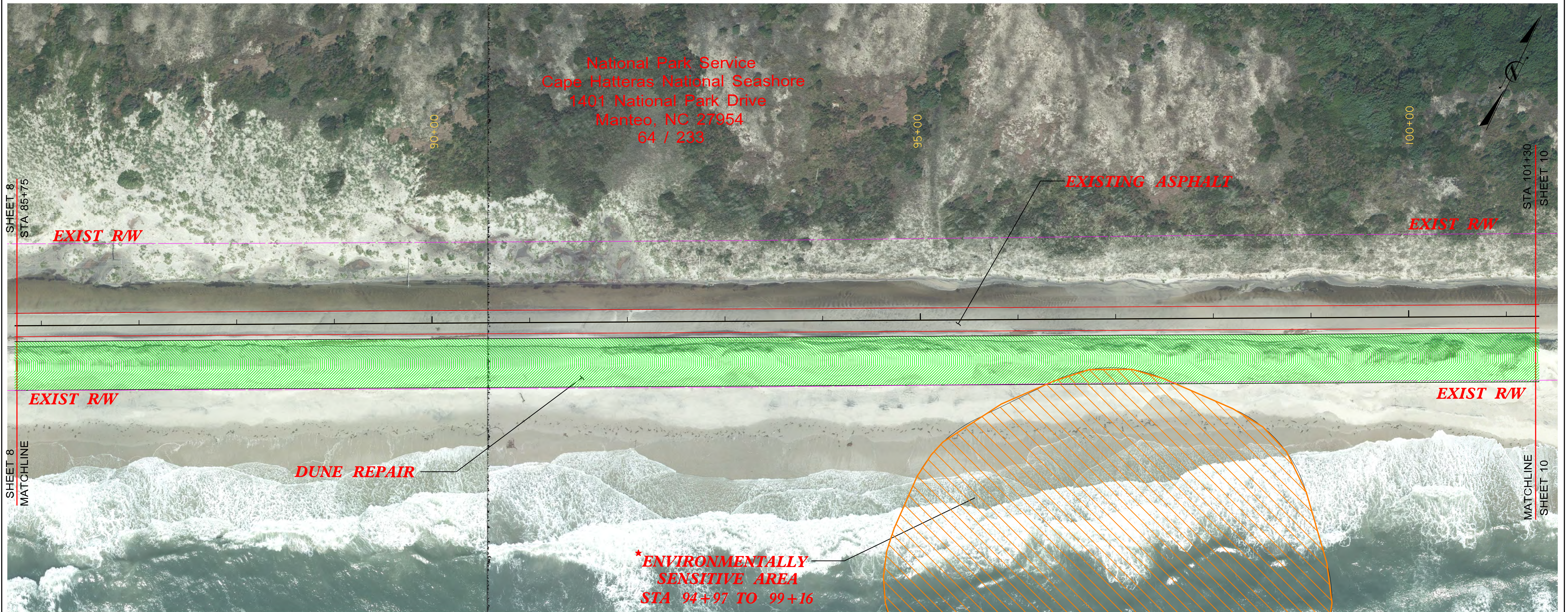

ATLANTIC OCEAN

* NOTE: NO EQUIPMENT, INCLUDING OFF ROAD TRUCKS WILL BE ALLOWED ON THE OCEAN SIDE OF DUNES IN ENVIRONMENTALLY SENSITIVE AREAS

DUNE RECONSTRUCTION: 1,555 L.F.
DUNE AREA: 77,750 SQ FT
DUNE VOLUME: 6,500 C.Y.
BEACH FILL AREA: 0 SQ. FT.
SAND BAGS: 0 EA.

SHEET 9 LAT: 35.165157°
LONG: -75.826534°

NC DEPT OF TRANSPORTATION

COUNTY: HYDE
QUAD: GREEN ISLAND
BASIN: TAR-PAMLICO
PROJECT: DUNE RECONSTRUCTION
WBS ELEMENT: DF15801.1048011
SCALE: 1IN. = 100' FT.
DATE: 09/18/2019
DRAWN BY: HEATH STALLINGS

NC 12 OCRACOKE ISLAND DUNE RECONSTRUCTION

National Park Service
Cape Hatteras National Seashore
1401 National Park Drive
Manteo, NC 27954
64 / 233

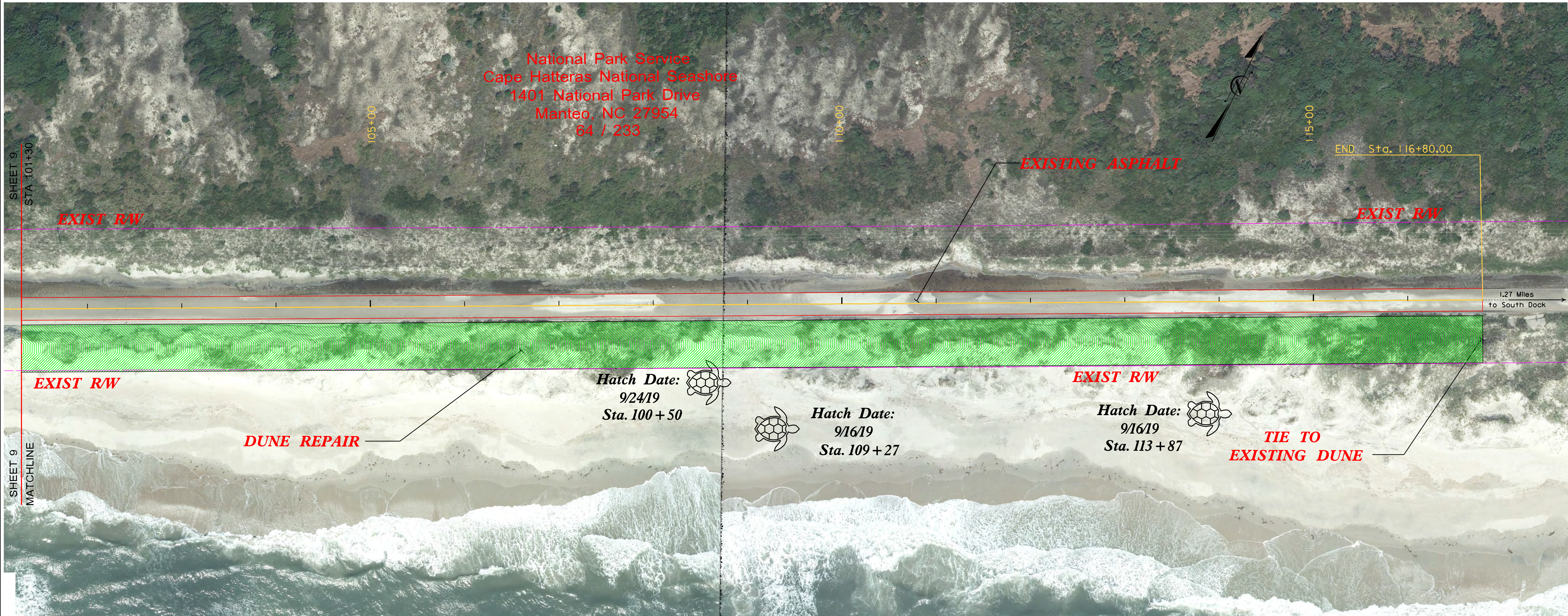

SHEET 9
STA 101+30

SHEET 9
MATCHLINE

ATLANTIC OCEAN

SHEET 10 LAT: 35.165157°
LONG: -75.826534°

* NOTE: NO EQUIPMENT, INCLUDING OFF ROAD TRUCKS
WILL BE ALLOWED ON THE OCEAN SIDE OF DUNES
WITHIN 300 FT OF TURTLE HATCHING SITES
UNTIL HATCHING IS COMPLETE OR THE NEST IS DEEMED
INVIABLE BY NATIONAL PARK SERVICE

DUNE RECONSTRUCTION: 1,550 L.F.
DUNE AREA: 77,500 SQ FT
DUNE VOLUME: 6,500 C.Y.
BEACH FILL AREA: 0 SQ. FT.
SAND BAGS: 0 EA.

NC DEPT OF TRANSPORTATION	
COUNTY:	HYDE
QUAD:	GREEN ISLAND
BASIN:	TAR-PAMLICO
PROJECT:	DUNE RECONSTRUCTION
WBS ELEMENT:	DF15801.1048011
SCALE:	1IN. = 100' FT.
DATE:	09/18/2019
DRAWN BY:	HEATH STALLINGS

NC 12 OCRACOKE ISLAND DUNE RECONSTRUCTION

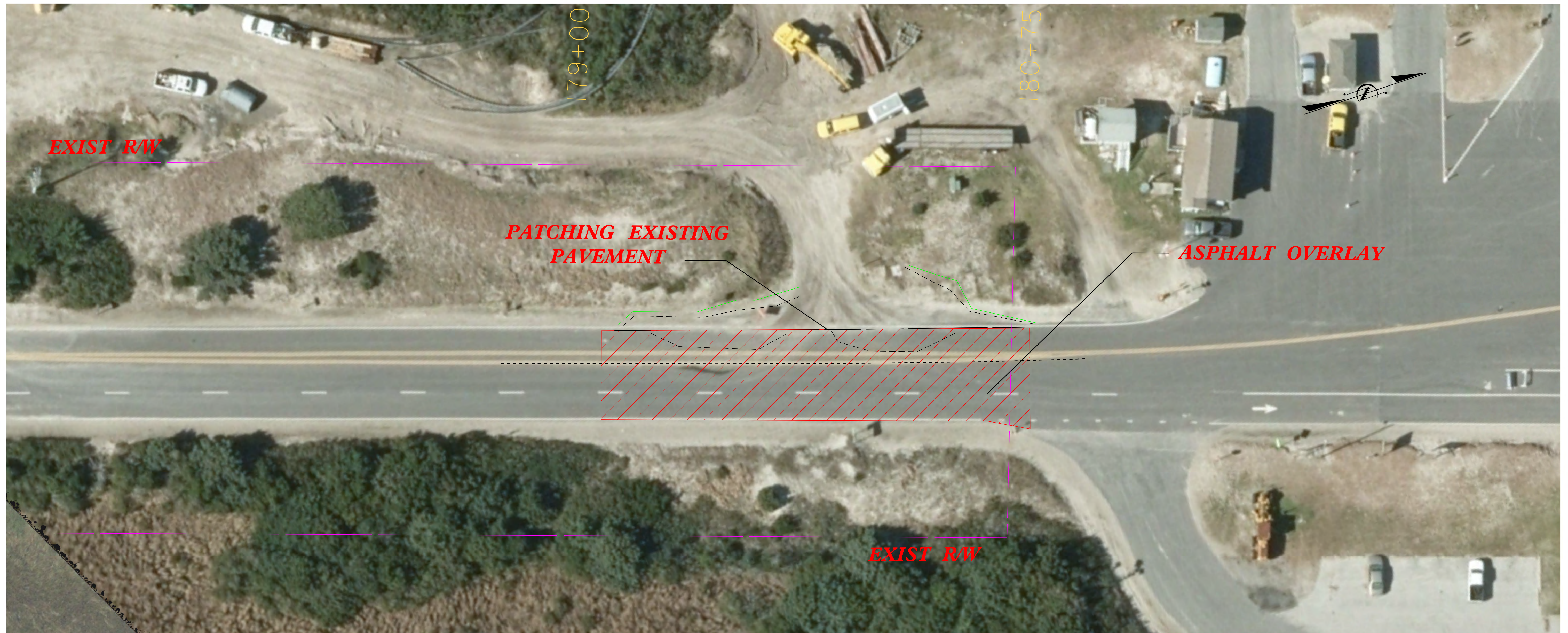

APPROXIMATELY 175 FT OF OVERLAY

SHEET 11

LAT: 35.165157°
LONG: -75.826534°

NC DEPT OF TRANSPORTATION

COUNTY:	HYDE
QUAD:	GREEN ISLAND
BASIN:	TAR-PAMLICO
PROJECT:	DUNE RECONSTRUCTION
WBS ELEMENT:	DF15801.1048011
SCALE:	1IN. = 40' FT.
DATE:	09/18/2019
DRAWN BY:	HEATH STALLINGS

SOUTH DOCK DREDGE SPOIL SITE EXCAVATION LIMITS





STATE OF NORTH CAROLINA
DEPARTMENT OF TRANSPORTATION

ROY COOPER
GOVERNOR

JAMES H. TROGDON, III
SECRETARY

September 20, 2019

Greg Daisy
NC Division of Coastal Management
401 S. Griffin St., Ste. 300
Elizabeth City, NC 27909

Subject: CAMA Major Permit No. 24-03 Emergency Modification Request for NC 12 on
Ocracoke Island. WBS # 15801.1048011

Dear Mr. Daisey,

The North Carolina Department of Transportation plans to repair a 2.02-mile section of dune along NC 12 on Ocracoke Island. Hurricane Dorian severely eroded the beach and dune in this area, exposing NC 12 to the ocean and damaging the roadway in a several sections. CAMA Major Permit No. 24-03 authorizes dune maintenance in a 5-mile section of NC 12, in which the 2.02-mile damage area occurred. NCDOT requests modification to this permit to authorize dune repair, the installation of sand bags, and the restoration of a storm eroded beach.

NCDOT plans to have a contractor excavate sand from the South Dock dredge spoil site to repair the damaged dune to the maximum dimensions of the permit. The sand in the spoil site will be compatible with the beach sand, and the clay material in the spoil site would not be used on the repaired dune. The dimensions of the dune would be a maximum width of 50 feet and a maximum height of 10 feet. The approximate volume of sand for the entire dune repair to the maximum dimensions would be a maximum of 45,500 yards. Existing vegetated dune slopes would not be damaged during dune reconstruction. American Beach Grass would be planted on the reconstructed dunes within 45 days of project completion.

Due to beach and dune loss during the storm event and increased roadway vulnerability, NCDOT proposes to place sandbags in two sections of the severely eroded dune for slope stabilization. For a total length of approximately 975 linear feet, a three-layer sandbag structure would be placed within the dune reconstruction area. The sandbag structure would be 20 feet wide and 6 feet high. Approximately 1,000 yards of sand dredged from the swash zone of the adjacent beach would be used fill the sandbags. Sandbags would be sand in color and the bottom layer would be placed 2 feet below the roadway elevation. The bottom layer would be wrapped in sand colored geotextile fabric. The sandbags are a temporary measure to protect the roadway until a long-term project has been selected to maintain traffic and access to a ferry facility.

In addition, the beach in the sandbag areas would be restored to the pre-storm profile. The storm washed away the beach in these areas, and NCDOT proposes to restore a total of approximately 41,443 sq. ft. of beach with approximately 2,080 yards of sand from the South Dock dredge spoil site. The beach elevation would match the elevation of the existing adjacent beach. If the beach naturally accretes before beach restoration is complete, NCDOT would reduce or eliminate beach restoration activities.

Mailing Address:
NC DEPARTMENT OF TRANSPORTATION
DIVISION ONE
113 AIRPORT DRIVE, SUITE 100
EDENTON, NC 27932

Telephone: (252) 482-1850
Fax: (252) 482-8722
Customer Service: 1-877-368-4968

Location:
113 AIRPORT DRIVE, SUITE 100
EDENTON, NC 27932

Website: www.ncdot.gov

The roadway and roadway shoulder would be reconstructed and restored to pre-storm conditions. The roadway would remain on the existing alignment and the shoulder reconstruction would occur within NCDOT ROW. Damaged pavement would be removed and transported off the island.

In coordination with NPS, NCWRC, and USFWS, several areas of the beach will be closed to heavy equipment and off-road dump trucks. The environmentally sensitive areas will be avoided for the entirety of the project, and the existing sea turtle nests will be avoided until hatching or a determination by NPS that the nest is not viable. Any additional nests observed would also be avoided. The beach would be surveyed every morning for turtle crawls before work begins. All work would occur during daylight hours during turtle nesting season.

NCDOT is also coordinating with the NPS, USACOE, and NCDWR to authorize this project. Included with this letter are the location map, permit drawings, permit application, site photos, and associated documentation. If you have questions, please contact me at pcwilliams2@ncdot.gov or (252) 482-1861.

Sincerely,
Jerry Jennings, P.E.
Division One Engineer

DocuSigned by:

Paul Williams

7C79B0D2941F47E...

Paul Williams
Division One Environmental Officer



ROY COOPER
Governor

MICHAEL S. REGAN
Secretary

LINDA CULPEPPER
Director

September 25, 2019
Hyde County
NCDWR Project No. 20191251 v.1
Ocracoke NC 12 and Dune Repair

APPROVAL of 401 WATER QUALITY CERTIFICATION with ADDITIONAL CONDITIONS

Mr. Paul Williams
NCDOT Division 1
113 Airport Drive
Edenton, NC 27932

Dear Mr. Williams:

You have our approval, in accordance with the conditions listed below, for the following impacts for the purpose of restoring the dunes adjacent to NC 12 and repairing the roadway in Ocracoke in Hyde County:

Open Water Impacts

Site	Open Water Fill Permanent (ac)
NC 12	1.07

The project shall be constructed in accordance with your application dated received September 20, 2019. After reviewing your application, we have decided that these impacts are covered by General Water Quality Certification Number 4146. This certification corresponds to the Regional General Permit 198000048 issued by the Corps of Engineers. In addition, you should acquire any other federal, state or local permits before you proceed with your project including (but not limited to) Sediment and Erosion Control, Non-Discharge and Water Supply Watershed regulations. This approval will expire with the accompanying 404 permit.

This approval is valid solely for the purpose and design described in your application (unless modified below). Should your project change, you must notify the NCDWR and submit a new application. If the property is sold, the new owner must be given a copy of this Certification and approval letter, and is thereby responsible for complying with all the conditions. If total wetland fills for this project (now or in the future) exceed one acre, or of total impacts to streams (now or in the future) exceed 300 linear feet, compensatory mitigation may be required as described in 15A NCAC 2H .0506 (h) (6) and (7). Additional buffer impacts may require compensatory mitigation as described in 15A NCAC 2B.0259. For this approval to remain valid, you must adhere to the conditions listed in the attached certification(s) and any additional conditions listed below.

Condition(s) of Certification:

1. The issuance of this certification does not exempt the Permittee from complying with any and all statutes, rules, regulations, or ordinances that may be imposed by other government agencies (i.e. local, state, and federal) having jurisdiction, including but not limited to applicable buffer rules, stormwater management rules, soil erosion and sedimentation control requirements, etc.
2. The Permittee shall ensure that the final design drawings adhere to the permit and to the permit drawings submitted for approval. [15A NCAC 02H .0507(c) and 15A NCAC 02H .0506 (b)(2) and (c)(2)]
3. During the construction of the project, no staging of equipment of any kind is permitted in waters of the U.S., or protected riparian buffers. [15A NCAC 02H.0506(b)(2)]



4. If activities must occur during periods of high biological activity (e.g. turtle nesting, or bird nesting), then biological monitoring and other requirements may be required at the request of other state or federal agencies and coordinated with these activities. [15A NCAC 02H.0506(b)(2) and 15A NCAC 04B.0125]
5. If sea turtle eggs are uncovered during project work, all construction activity in that area must stop and the NC WRC Sea Turtle Hotline (252-241-7367) must be called to make arrangements for the eggs or hatchlings in consultation with the National Park Service.
6. All moratoriums on construction activities established by the NC Wildlife Resources Commission (WRC), US Fish and Wildlife Service (USFWS), NC Division of Marine Fisheries (DMF), National Marine Fisheries Service (NMFS) shall be implemented. Exceptions to this condition require written approval by the resource agency responsible for the given moratorium. A copy of the approval from the resource agency shall be forwarded to DWR.
7. Sand used to for dune construction and filling sand bags shall consist of compatible native material and be free of debris or other pollutants. [15A NCAC 02H.0506(b)(2)]
8. All mechanized equipment operated near surface waters must be regularly inspected and maintained to prevent contamination of stream waters from fuels, lubricants, hydraulic fluids, or other toxic materials. [15A NCAC 02H.0506(b)(3)]
9. No sand or other materials shall be dredged from the swash zone except where authorized by this certification. [15A NCAC 02H.0506(b)(3)]
10. When applicable, all construction activities shall be performed and maintained in full compliance with G.S. Chapter 113A Article 4 (Sediment and Pollution Control Act of 1973). Regardless of applicability of the Sediment and Pollution Control Act, all projects shall incorporate appropriate Best Management Practices for the control of sediment and erosion so that no violations of state water quality standards, statutes, or rules occur. [15A NCAC 02H .0506{b)(3) and (c)(3) and 15A NCAC 02B .0200]
 - a. Design, installation, operation, and maintenance of all sediment and erosion control measures shall be equal to or exceed the requirements specified in the most recent version of the *North Carolina Sediment and Erosion Control Manual*, or for linear transportation projects, the *NCDOT Sediment and Erosion Control Manual*.
 - b. All devices shall be maintained on all construction sites, borrow sites, and waste pile (spoil) sites, including contractor-owned or leased borrow pits associated with the project. Sufficient materials required for stabilization and/or repair of erosion control measures and stormwater routing and treatment shall be on site at all times.
 - c. For borrow pit sites, the erosion and sediment control measures shall be designed, installed, operated, and maintained in accordance with the most recent version of the *North Carolina Surface Mining Manual*. Reclamation measures and implementation shall comply with the reclamation in accordance with the requirements of the Sedimentation Pollution Control Act and the Mining Act of 1971.
 - d. If the project occurs in waters or watersheds classified as Primary Nursery Areas (PNAs), SA, WS-1, WS-11, High Quality Waters (HQW), or Outstanding Resource Waters (ORW), then the sedimentation and erosion control designs shall comply with the requirements set forth in 15A NCAC 04B .0124, *Design Standards in Sensitive Watershed*. [15A NCAC 02H.0506(b)(3) and (c)(3); GC 4135]
11. If placement of sediment and erosion control devices in wetlands and waters is unavoidable, then design and placement of temporary erosion control measures shall not be conducted in a manner that may result in dis-equilibrium of wetlands, stream beds, or banks, adjacent to or upstream and downstream of the above structures. All sediment and erosion control devices shall be removed from wetlands and waters and the natural grade restored within two (2) months of the date that the Division of Energy, Mining and Land Resources (DEMLR) or locally delegated program has released the specific area within the project. [15A NCAC 02H.0506(b)(3) and (c)(3)]
12. NCDOT shall be in compliance with the NCS00250 issued to the NCDOT, including the applicable requirements of the NCG01000.

13. The permittee and its authorized agents shall conduct its activities in a manner consistent with State water quality standards (including any requirements resulting from compliance with §303(d) of the Clean Water Act) and any other appropriate requirements of State and Federal law. If the NCDWR determines that such standards or laws are not being met (including the failure to sustain a designated or achieved use) or that State or federal law is being violated, or that further conditions are necessary to assure compliance, the NCDWR may reevaluate and modify this certification. [15A NCAC 02B.0200]
14. The Permittee shall report any violations of this certification to the Division of Water Resources within 24 hours of discovery. [15A NCAC 02B.0506(b)(2)]
15. The NCDOT will conduct a pre-construction meeting with all appropriate staff to ensure that the project supervisor and essential staff understand the permit conditions and any potential issues at the permitted site. NCDWR staff shall be invited to the pre-construction meeting. [15A NCAC 02H.0506(b)(2) and (b)(3)]
16. Upon completion of the project (including any impacts at associated borrow or waste sites), the NCDOT Division Engineer shall complete the "Certification of Completion Form" to notify the NCDWR when all work included in the 401 Certification has been completed. [15A NCAC 02H.0502(f)]
17. A copy of this Water Quality Certification shall be maintained on the construction site at all times. In addition, the Water Quality Certification and all subsequent modifications, if any, shall be maintained with the Division Engineer and the on-site project manager. [15A NCAC 02H .0507(c) and 15A NCAC 02H .0506 (b)(2) and (c)(2)]

If you wish to contest any statement in the attached Certification you must file a petition for an administrative hearing. You may obtain the petition form from the office of Administrative hearings. You must file the petition with the office of Administrative Hearings within sixty (60) days of receipt of this notice. A petition is considered filed when it is received in the office of Administrative Hearings during normal office hours. The Office of Administrative Hearings accepts filings Monday through Friday between the hours of 8:00am and 5:00pm, except for official state holidays. The original and one (1) copy of the petition must be filed with the Office of Administrative Hearings.

The petition may be faxed-provided the original and one copy of the document is received by the Office of Administrative Hearings within five (5) business days following the faxed transmission. The mailing address for the Office of Administrative Hearings is:

Office of Administrative Hearings
6714 Mail Service Center
Raleigh, NC 27699-6714
Telephone: (919) 431-3000, Facsimile: (919) 431-3100

A copy of the petition must also be served on DEQ as follows:

Mr. Bill F. Lane, General Counsel
Department of Environmental Quality
1601 Mail Service Center

This letter completes the review of the Division of Water Resources under Section 401 of the Clean Water Act. If you have any questions, please contact Garcy Ward at (252)946-6481 or garcy.ward@ncdenr.gov.

Sincerely,
DocuSigned by:

Linda Culpepper, Director
Division of Water Resources

Electronic copy only distribution:

Kyle Barnes, US Army Corps of Engineers, Washington Field Office
Cathy Brittingham, NC Division of Coastal Management 1.07
Greg Daisey, NC Division of Coastal Management
Sabrina Henry, National Park Service
Travis Wilson, NC Wildlife Resources Commission
Garcy Ward, NC Division of Water Resources Washington Regional Office

**U.S. ARMY CORPS OF ENGINEERS
WILMINGTON DISTRICT**

Action Id. SAW-2019-01801 County: Hyde County U.S.G.S. Quad: Green Island

GENERAL PERMIT (REGIONAL AND NATIONWIDE) VERIFICATION

Permittee: Paul Williams
NCDOT Division 1
Address: 113 Airport Drive
Edenton NC, 27932
Telephone Number: (252) 482-1861

Size (acres)	<u>2.5</u>	Nearest Town	<u>Ocracoke</u>
Nearest Waterway	<u>Pamlico Sound</u>	River Basin	<u>Pamlico</u>
USGS HUC	<u>03020105</u>	Coordinates	Latitude: <u>35.165157</u> Longitude: <u>-75.826534</u>

Location description: The project areas is located approximately two miles south of the Southdock Ferry Terminal adjacent to NC12 on Ocracoke Island in Hyde County, North Carolina.

Description of projects area and activity: NCDOT proposes to re-establish 2.02 miles of primary dune adjacent to NC12 and the Atlantic Ocean to a width no wider than 50 feet and a height no taller than 10 feet. The project involves the placement of sandbags below the High Tide Line in two segments, 645 feet and 330 feet, to create a stable base for dune restoration. The restoration will be accomplished utilizing suitable material from the South Dock dredge spoil site and sandbag fill from the swash zone. Approximately 1,000 cubic yards of fill will be utilized for sandbags and 45,000 cubic yards of fill for dune restoration.

Applicable Law: Section 404 (Clean Water Act, 33 USC 1344)
 Section 10 (Rivers and Harbors Act, 33 USC 403)

Authorization: Regional General Permit Number and/or Nationwide Permit Number: 198000048
SEE ATTACHED RGP or NWP GENERAL, REGIONAL AND/OR SPECIAL CONDITIONS

Your work is authorized by the above referenced permit provided it is accomplished in strict accordance with the attached conditions and your submitted application and attached information dated September 20, 2019. Any violation of the attached conditions or deviation from your submitted plans may subject the permittee to a stop work order, a restoration order, a Class I administrative penalty, and/or appropriate legal action.

This verification will remain valid until the expiration date identified below unless the nationwide and/or regional general permit authorization is modified, suspended or revoked. If, prior to the expiration date identified below, the nationwide and/or regional general permit authorization is reissued and/or modified, this verification will remain valid until the expiration date identified below, provided it complies with all requirements of the modified nationwide permit. If the nationwide and/or regional general permit authorization expires or is suspended, revoked, or is modified, such that the activity would no longer comply with the terms and conditions of the nationwide permit, activities which have commenced (i.e., are under construction) or are under contract to commence in reliance upon the nationwide and/or regional general permit, will remain authorized provided the activity is completed within twelve months of the date of the nationwide and/or regional general permit's expiration, modification or revocation, unless discretionary authority has been exercised on a case-by-case basis to modify, suspend or revoke the authorization.

Activities subject to Section 404 (as indicated above) may also require an individual Section 401 Water Quality Certification. You should contact the NC Division of Water Resources (telephone 919-807-6300) to determine Section 401 requirements.

For activities occurring within the twenty coastal counties subject to regulation under the Coastal Area Management Act (CAMA), prior to beginning work you must contact the N.C. Division of Coastal Management in Elizabeth City, NC, at (252) 264-3901.

This Department of the Army verification does not relieve the permittee of the responsibility to obtain any other required Federal, State or local approvals/permits.

If there are any questions regarding this verification, any of the conditions of the Permit, or the Corps of Engineers regulatory program, please contact Kyle Barnes at (910) 251-4584 or Kyle.W.Barnes@usace.army.mil.

Corps Regulatory Official: _____ Date: September 25, 2019
Expiration Date of Verification: March 18, 2022

A. Determination of Jurisdiction:

- There are waters, including wetlands, on the above described project area that may be subject to Section 404 of the Clean Water Act (CWA) (33 USC § 1344) and/or Section 10 of the Rivers and Harbors Act (RHA) (33 USC § 403). This preliminary determination is not an appealable action under the Regulatory Program Administrative Appeal Process (Reference 33 CFR Part 331). However, you may request an approved JD, which is an appealable action, by contacting the Corps district for further instruction. Please note, if work is authorized by either a general or nationwide permit, and you wish to request an appeal of an approved JD, the appeal must be received by the Corps and the appeal process concluded prior to the commencement of any work in waters of the United States and prior to any work that could alter the hydrology of waters of the United States.
- There are Navigable Waters of the United States within the above described project area subject to the permit requirements of Section 10 of the Rivers and Harbors Act (RHA) (33 USC § 403) and Section 404 of the Clean Water Act (CWA) (33 USC § 1344). Unless there is a change in the law or our published regulations, this determination may be relied upon for a period not to exceed five years from the date of this notification.
- There are waters, including wetlands, within the above described project area that are subject to the permit requirements of Section 404 of the Clean Water Act (CWA) (33 USC § 1344). Unless there is a change in the law or our published regulations, this determination may be relied upon for a period not to exceed five years from the date of this notification.
- A jurisdiction determination was not completed with this request. Therefore, this is not an appealable action. However, you may request an approved JD, which is an appealable action, by contacting the Corps for further instruction.
- The aquatic resources within the above described project area have been identified under a previous action. Please reference the approved jurisdictional determination issued . Action ID: SAW- .

B. Basis For Jurisdictional Determination: The Atlantic Ocean is subject to the ebb and flow of tides and is a TNW.

C. Remarks:

D. Attention USDA Program Participants

This delineation/determination has been conducted to identify the limits of Corps' Clean Water Act jurisdiction for the particular site identified in this request. The delineation/determination may not be valid for the wetland conservation provisions of the Food Security Act of 1985. If you or your tenant are USDA Program participants, or anticipate participation in USDA programs, you should request a certified wetland determination from the local office of the Natural Resources Conservation Service, prior to starting work.

E. Appeals Information for Approved Jurisdiction Determinations (as indicated in A2 and A3 above).

If you object to this determination, you may request an administrative appeal under Corps regulations at 33 CFR Part 331. Enclosed you will find a Notification of Appeal Process (NAP) fact sheet and Request for Appeal (RFA) form. If you request to appeal this determination you must submit a completed RFA form to the following address:

US Army Corps of Engineers
South Atlantic Division
Attn: Philip Shannin, Appeal Review Officer
60 Forsyth Street SW, Room 10M15
Atlanta, Georgia 30303-8801
Phone: (404) 562-5137

In order for an RFA to be accepted by the Corps, the Corps must determine that it is complete, that it meets the criteria for appeal under 33 CFR part 331.5, and that it has been received by the Division Office within 60 days of the date of the NAP. Should you decide to submit an RFA form, it must be received at the above address by N/A.

It is not necessary to submit an RFA form to the Division Office if you do not object to the determination in this correspondence.

Corps Regulatory Official: _____
Kyle Barnes

Date of JD: **September 25, 2019**

Expiration Date of JD: **N/A**

The Wilmington District is committed to providing the highest level of support to the public. To help us ensure we continue to do so, please complete our Customer Satisfaction Survey, located online at http://corpsmapu.usace.army.mil/cm_apex/f?p=136:4:0.

SPECIAL CONDITIONS

1. This verification incorporates the conditions of the Special Use Permit (SUP) issued by the National Park Service for work performed within the specified project area.

Action ID Number: SAW-2019-01801

County: Hyde County

Permittee: Paul Williams
NCDOT Division 1

Project Name: NCDOT Ocracoke NC 12 Dune Repairs Dorian

Date Verification Issued: September 25, 2019

Project Manager: Kyle Barnes

Upon completion of the activity authorized by this permit and any mitigation required by the permit, sign this certification and return it to the following address:

US ARMY CORPS OF ENGINEERS
WILMINGTON DISTRICT
Attn: Kyle Barnes

Please note that your permitted activity is subject to a compliance inspection by a U. S. Army Corps of Engineers representative. Failure to comply with any terms or conditions of this authorization may result in the Corps suspending, modifying or revoking the authorization and/or issuing a Class I administrative penalty, or initiating other appropriate legal action.

I hereby certify that the work authorized by the above referenced permit has been completed in accordance with the terms and condition of the said permit, and required mitigation was completed in accordance with the permit conditions.

Signature of Permittee

Date

NOTIFICATION OF ADMINISTRATIVE APPEAL OPTIONS AND PROCESS AND REQUEST FOR APPEAL

Applicant: Paul Williams NCDOT Division 1	File Number: SAW-2019-01801	Date: <u>September 25, 2019</u>
--	------------------------------------	--

Attached is:	See Section below
<input type="checkbox"/> INITIAL PROFFERED PERMIT (Standard Permit or Letter of permission)	A
<input type="checkbox"/> PROFFERED PERMIT (Standard Permit or Letter of permission)	B
<input type="checkbox"/> PERMIT DENIAL	C
<input type="checkbox"/> APPROVED JURISDICTIONAL DETERMINATION	D
<input checked="" type="checkbox"/> PRELIMINARY JURISDICTIONAL DETERMINATION	E

SECTION I - The following identifies your rights and options regarding an administrative appeal of the above decision. Additional information may be found at <http://www.usace.army.mil/Missions/CivilWorks/RegulatoryProgramandPermits.aspx> or Corps regulations at 33 CFR Part 331.

A: INITIAL PROFFERED PERMIT: You may accept or object to the permit.

- **ACCEPT:** If you received a Standard Permit, you may sign the permit document and return it to the district engineer for final authorization. If you received a Letter of Permission (LOP), you may accept the LOP and your work is authorized. Your signature on the Standard Permit or acceptance of the LOP means that you accept the permit in its entirety, and waive all rights to appeal the permit, including its terms and conditions, and approved jurisdictional determinations associated with the permit.
- **OBJECT:** If you object to the permit (Standard or LOP) because of certain terms and conditions therein, you may request that the permit be modified accordingly. You must complete Section II of this form and return the form to the district engineer. Your objections must be received by the district engineer within 60 days of the date of this notice, or you will forfeit your right to appeal the permit in the future. Upon receipt of your letter, the district engineer will evaluate your objections and may: (a) modify the permit to address all of your concerns, (b) modify the permit to address some of your objections, or (c) not modify the permit having determined that the permit should be issued as previously written. After evaluating your objections, the district engineer will send you a proffered permit for your reconsideration, as indicated in Section B below.

B: PROFFERED PERMIT: You may accept or appeal the permit

- **ACCEPT:** If you received a Standard Permit, you may sign the permit document and return it to the district engineer for final authorization. If you received a Letter of Permission (LOP), you may accept the LOP and your work is authorized. Your signature on the Standard Permit or acceptance of the LOP means that you accept the permit in its entirety, and waive all rights to appeal the permit, including its terms and conditions, and approved jurisdictional determinations associated with the permit.
- **APPEAL:** If you choose to decline the proffered permit (Standard or LOP) because of certain terms and conditions therein, you may appeal the declined permit under the Corps of Engineers Administrative Appeal Process by completing Section II of this form and sending the form to the division engineer. This form must be received by the division engineer within 60 days of the date of this notice.

C: PERMIT DENIAL: You may appeal the denial of a permit under the Corps of Engineers Administrative Appeal Process by completing Section II of this form and sending the form to the division engineer. This form must be received by the division engineer within 60 days of the date of this notice.

D: APPROVED JURISDICTIONAL DETERMINATION: You may accept or appeal the approved JD or provide new information.

- **ACCEPT:** You do not need to notify the Corps to accept an approved JD. Failure to notify the Corps within 60 days of the date of this notice means that you accept the approved JD in its entirety, and waive all rights to appeal the approved JD.
- **APPEAL:** If you disagree with the approved JD, you may appeal the approved JD under the Corps of Engineers Administrative Appeal Process by completing Section II of this form and sending the form to the division engineer. This form must be received by the division engineer within 60 days of the date of this notice.

E: PRELIMINARY JURISDICTIONAL DETERMINATION: You do not need to respond to the Corps regarding the preliminary JD. The Preliminary JD is not appealable. If you wish, you may request an approved JD (which may be appealed), by contacting the Corps district for further instruction. Also you may provide new information for further consideration by the Corps to reevaluate the JD.

SECTION II - REQUEST FOR APPEAL or OBJECTIONS TO AN INITIAL PROFFERED PERMIT

REASONS FOR APPEAL OR OBJECTIONS: (Describe your reasons for appealing the decision or your objections to an initial proffered permit in clear concise statements. You may attach additional information to this form to clarify where your reasons or objections are addressed in the administrative record.)

ADDITIONAL INFORMATION: The appeal is limited to a review of the administrative record, the Corps memorandum for the record of the appeal conference or meeting, and any supplemental information that the review officer has determined is needed to clarify the administrative record. Neither the appellant nor the Corps may add new information or analyses to the record. However, you may provide additional information to clarify the location of information that is already in the administrative record.

POINT OF CONTACT FOR QUESTIONS OR INFORMATION:

If you have questions regarding this decision and/or the appeal process you may contact:

**District Engineer, Wilmington Regulatory Division,
Attn: Kyle Barnes
2407 West 5th Street
Washington, North Carolina 27889**

If you only have questions regarding the appeal process you may also contact:

**Mr. Philip Shannin, Administrative Appeal Review Officer
CESAD-PDO
U.S. Army Corps of Engineers, South Atlantic Division
60 Forsyth Street, Room 10M15
Atlanta, Georgia 30303-8801
Phone: (404) 562-5137**

RIGHT OF ENTRY: Your signature below grants the right of entry to Corps of Engineers personnel, and any government consultants, to conduct investigations of the project site during the course of the appeal process. You will be provided a 15 day notice of any site investigation, and will have the opportunity to participate in all site investigations.

_____	Date:	Telephone number:
Signature of appellant or agent.		

For appeals on Initial Proffered Permits send this form to:

District Engineer, Wilmington Regulatory Division, Attn: Kyle Barnes, 2407 West 5th Street Washington, North Carolina 27889

For Permit denials, Proffered Permits and approved Jurisdictional Determinations send this form to:

**Division Engineer, Commander, U.S. Army Engineer Division, South Atlantic, Attn: Mr. Philip Shannin, Administrative Appeal Officer, CESAD-PDO, 60 Forsyth Street, Room 10M15, Atlanta, Georgia 30303-8801
Phone: (404) 562-5137**



SPECIAL USE PERMIT

Outer Banks Group:
Cape Hatteras NS, Fort Raleigh NHS, & Wright Brothers NMEM
1401 National Park Drive
Manteo, NC 27954
(252) 475-9000 caha_special_use_permits@nps.gov

Name Paul Williams, Environmental Specialist			
Company/Organization North Carolina Department of Transportation (NCDOT)			
Street Address 113 Airport Dr.			
City Edenton	State NC	Zip Code 27932	Country USA
Telephone Number 252-482-1861	Cell Phone Number 252-333-9812		
Fax Number			
Email Address Pcwilliams2@ncdot.gov			

Park Alpha Code
CAHA
Type of Use
**Infrastructure – Emergency Road Repair
NC-12 Ocracoke Island**
Permit #
USA19-5700-021

is hereby authorized to use the following described land or facilities in **Cape Hatteras National Seashore**:
**Restore approximately 2 miles of roadway on the North end of Ocracoke Island – as depicted in the maps
Condition #21:**

This permit is valid from 12:01 am on September 26, 2019 through 11:59 pm January 31, 2020.

SUMMARY OF PERMITTED ACTIVITY: (see attached sheets for additional information and conditions)

NCDOT is permitted to restore / repair approximately a 2-mile section of roadway on Ocracoke Island that was severely eroded by Hurricane Dorian to include:

- **The installation of approximately 1000 linear feet of sandbags in two eroded areas. Roadway shoulders would be restored within NCDOT Right-of Way. The sandbags will be hydraulically filled from the swash zone of the adjacent beach.**
- **The sandbags (2'x5'x15') will be installed in three layers. See attached drawings Condition #21.**
- **Create a 10 foot dune (in line with existing dune system) that would withstand normal high tide conditions and allow the road to be reopened. See attached drawings Condition #21.**
- **All work will be conducted during daylight hours.**

Person on site responsible for adherence to the terms and conditions of the permit (include contact information)
Paul Williams See Above

Authorizing legislation or other authority

- **Curative Deed for Cape Hatteras National Seashore authorizing the state of North Carolina to operate and maintain roadways within the Seashore – Highway 12.**
- **PEPC 90493 Repair of Hurricane Damaged Dunes and NC Hwy12 in Ocracoke**

APPLICATION FEE	<input type="checkbox"/> Received	Amount
	<input checked="" type="checkbox"/> Not Required	\$ 0
PERFORMANCE BOND	<input type="checkbox"/> Required	Amount
	<input checked="" type="checkbox"/> Not Required	\$ 0
LIABILITY INSURANCE	<input type="checkbox"/> Required	Amount
	<input checked="" type="checkbox"/> Not Required	\$ 0
COST RECOVERY	<input type="checkbox"/> Required	Amount
	<input checked="" type="checkbox"/> Not Required	\$ 0



SPECIAL USE PERMIT

Outer Banks Group:
Cape Hatteras NS, Fort Raleigh NHS, & Wright Brothers NMEM
1401 National Park Drive
Manteo, NC 27954
(252) 475-9000 caha_special_use_permits@nps.gov

LOCATION FEE

Required Amount
 Not Required \$ 0

ISSUANCE of this permit is subject to the attached conditions. The undersigned hereby accepts this permit subject to the terms, covenants, obligations, and reservations, expressed or implied herein.

DocuSigned by:

Paul Williams

Title: Environmental officer

Date: 9/24/2019

PERMITTEE Signature

7C79B0D2941F47E...

Title: Superintendent

Date: 9/23/19

Authorizing NPS Official

CONDITIONS OF THIS PERMIT

Failure to comply with any of the terms and conditions of this permit may result in the immediate suspension or revocation of the permit. [36 CFR 1.6(h)]

1. The permittee is prohibited from giving false information; to do so will be considered a breach of conditions and be grounds for revocation: [36 CFR 2.32(a)(3)].
2. This permit may not be transferred or assigned without the prior written consent of the Superintendent.
3. The permittee shall exercise this privilege subject to the supervision of the Superintendent or designee, and shall comply with all applicable Federal, State, county and municipal laws, ordinances, regulations, codes, and the terms and conditions of this permit. Failure to do so may result in the immediate suspension of the permitted activity or the revocation of the permit. All costs associated with clean up or damage repairs in conjunction with a revoked permit will be the responsibility of the permittee.
4. The permittee is responsible for making all necessary contacts and arrangements with other Federal, State, and local agencies to secure required inspections, permits, licenses, etc.
5. The park area associated with this permit will remain open and available to the public during park visiting hours. This permit does not guarantee exclusive use of an area. Permit activities will not unduly interfere with other park visitors' use and enjoyment of the area.
6. This permit may be revoked at the discretion of the Superintendent upon 24 hours notice.
7. This permit may be revoked without notice if damage to resources or facilities occurs or is threatened, notwithstanding any other term or condition of the permit to the contrary.
8. This permit is made upon the express condition that the United States, its agents and employees shall be free from all liabilities and claims for damages and/or suits for or by reason of any injury, injuries, or death to any person or persons or property of any kind whatsoever, whether to the person or property of the Permittee, its agents or employees, or third parties, from any cause or causes whatsoever while in or upon said premises or any part thereof during the term of this permit or occasioned by any occupancy or use of said premises or any activity carried on by the Permittee in connection herewith, and the Permittee hereby covenants and agrees to indemnify, defend, save and hold harmless the United States, its agents, and employees from all liabilities, charges, expenses and costs on



SPECIAL USE PERMIT

Outer Banks Group:
Cape Hatteras NS, Fort Raleigh NHS, & Wright Brothers NMEM
1401 National Park Drive
Manteo, NC 27954

(252) 475-9000 caha_special_use_permits@nps.gov

account of or by reason of any such injuries, deaths, liabilities, claims, suits or losses however occurring or damages growing out of the same.

9. Permittee agrees to carry general liability insurance against claims occasioned by the action or omissions of the permittee, its agents and employees in carrying out the activities and operations authorized by this permit. The policy shall be in the amount of \$N/A per Occurrence, \$ N/A Aggregate and underwritten by a United States company naming the United States of America as **additional insured**. The permittee agrees to provide the Superintendent with a Certificate of Insurance with the proper endorsements prior to the effective date of the permit.
10. Permittee agrees to deposit with the park a bond in the amount of \$ ___N/A_____ from an authorized bonding company or in the form of cash or cash equivalent, to guarantee that all financial obligations to the park will be met.
11. Costs incurred by the park as a result of accepting and processing the application and managing and monitoring the permitted activity will be reimbursed by the permittee. Administrative costs and estimated costs for activities on site must be paid when the permit is approved. If any additional costs are incurred by the park, the permittee will be billed at the conclusion of the permit. Should the estimated costs paid exceed the actual costs incurred; the difference will be returned to the permittee.
12. The person(s) named on the permit as in charge of the permitted activity on-site must have full authority to make any decisions about the activity and must remain available at all times. He/she shall be responsible for all individuals, groups, vendors, etc. involved with the permit
13. Nothing herein contained shall be construed as binding the Service to expend in any one fiscal year any sum in excess of appropriations made by Congress or administratively allocated for the purpose of this permit for the fiscal year, or to involve the Service in any contract or other obligation for the further expenditure of money in excess of such appropriations or allocations.
14. If any provision of this permit shall be found to be invalid or unenforceable, the remainder of this permit shall not be affected and the other provisions of this permit shall be valid and be enforced to the fullest extent permitted by law.

Cape Hatteras National Seashore Special Park Conditions Ocracoke Island NC-12 Restoration

15. **In the event of an emergency, dial 911. In the event of an incident that does not require emergency assistance, dial 252-473-3444.**
16. Fees will be waived In Accordance With 36 CFR Part 14.22 **Reimbursement of costs.**
 - (a)(1) An applicant for a right-of-way or a permit incident to a right-of-way shall reimburse the United States for administrative and other costs incurred by the United States in processing the application, including the preparation of reports and statements pursuant to the National Environmental Policy Act (42 U.S.C. 4321-4347), before the right-of-way or permit will be issued under the regulations of this part.
 - (2) The regulations contained in this section do not apply to: (i) State or local governments or agencies or instrumentalities thereof where the lands will be used for governmental purposes and the lands and resources will continue to serve the general public; (ii) road use agreements or reciprocal road agreements; or (iii) Federal government agencies.



SPECIAL USE PERMIT

Outer Banks Group:
Cape Hatteras NS, Fort Raleigh NHS, & Wright Brothers NMEM
1401 National Park Drive
Manteo, NC 27954

(252) 475-9000 caha_special_use_permits@nps.gov

17. The National Park Service points of contact for the permit are as follows:

- a. On-site on Ocracoke Island: District Ranger Ed Fuller - work cell (252) 475-8313; ed_fuller@nps.gov
- b. Permit Coordinator: Carmen Pantaleo – 252-475-9033, carmen_pantaleol@nps.gov
- c. Environmental Protection Specialist: Sabrina Henry – 252-475-9019, sabrina_henry@nps.gov

18. NCDOT and its contractors/agents are permitted to use the following equipment and additional equipment as needed and in keeping with all of the provisions of this permit: multiple excavators, multiple off-road dump trucks, multiple loaders; multiple bulldozers, and vans/light trucks.

19. NCDOT and its contractors/agents are permitted to utilize 10+ personnel for the activities undertaken in accordance with this permit.

20. National Park Service permit conditions as required by environmental compliance review - PEPC 90493:

a. Dune Maintenance and Sandbags

- The dunes and road shoulders shall be restored using appropriate best management practices, which may include sprigging or seeding with native vegetation such as American beach grass, or, along the sound side areas, allowing native vegetation to reclaim the area naturally. Broadcasting a slow release fertilizer is authorized but no fertilizer is to be applied to the beach front or on ocean facing side of the dunes.
- Silt fencing shall be installed in appropriate areas around the work site to insure minimal run-off and siltation of the waterways in the areas adjacent to the project work site. This fencing shall be removed from the site after the ground cover is established or at the discretion of the National Park Service.
- Permittee and contractor is responsible to ensure soil erosion mitigations (silt fencing, coir logs, etc) is appropriately installed prior to project implementation to reduce impacts to adjacent wetlands.
- Sandbags and other temporary oceanfront erosion controls must meet CAMA's general rules for the ocean hazard AEC {15A NCAC 7H Section .0308(a)}.
- Sandbags must be placed above the normal high water mark and parallel to the shore.
- Placement of sand must be spread and contoured within the existing dune or beach area.

b. Equipment

- Equipment on beach would be moved to a safe location within the vicinity of the project area upon a weather forecast of high wave and water conditions.
- All construction generated debris will be removed from the park to an approved landfill
- Equipment used at the site shall be pressure cleaned and free of weeds, seed, debris, and mud to prevent the introduction and/or spread of exotic, invasive plants.
- All machinery containing fuels and oils shall have a spill kit available immediately in the event of a spill. All oil and hazardous material spills within NPS boundaries must be reported to the Emergency Incident Coordination Center (EICC) 1800-732-0911.
- No heavy equipment use is authorized in environmentally sensitive areas. Dune fill to be placed within these areas is allowed.

c. Mitigations – If any of these situations occur, contact one of the NPS points of contact who will work with appropriate National Park Service staff.

- The permittee is responsible to provide a pre-construction meeting with the contractor, park management team, Safety Officer, Environmental Protection Specialist, Cultural Program Manager and district leads. Permittee must coordinate with Special Use Coordinator Carmen Pantaleo (Carmen_pantaleo@nps.gov) to set up a meeting.
- Permittee must present all final site plans including staging areas to Special Use Coordinator, Carmen Pantaleo, carmen_pantaleo@nps.gov, at least 1 week prior to the start of the project and approved by the NPS prior to project implementation.



SPECIAL USE PERMIT

Outer Banks Group:
Cape Hatteras NS, Fort Raleigh NHS, & Wright Brothers NMEM
1401 National Park Drive
Manteo, NC 27954

(252) 475-9000 caha_special_use_permits@nps.gov

- In the event of the discovery of unanticipated cultural resources, work will halt and the Cultural Program Manager (CPM) Jami Lanier, 252-475-0463 will be contacted. Work will not resume until the Cultural Program Manager gives approval to resume.
- NCDOT must provide an archeologist onsite to monitor the project to ensure environmentally sensitive areas are avoided. If an archeologist cannot be provided, then contact Cultural Program Manager Jami Lanier at 252-423-0463 to make appropriate arrangements for resource monitoring.
- All work will be done in accordance with the approved guidelines and permits established by the National Park Service (NPS), Army Corp of Engineers (ACOE), the Division of Coastal Management (DCM) and any other regulatory agencies notified of the project. To prevent detrimental effects on protected shoreline resources this work will be done in a timely manner and scheduled in coordination with all appropriate regulatory agencies.
- The permittee must coordinate with the NPS and resource agencies, USFWS and North Carolina Water Resource Commission if active nests from T& E species or state species of concerns are found within the project area. If sea turtle eggs and/or hatchlings are uncovered during project work, all construction activity in that area must stop immediately and the NC WRC Sea Turtle Hotline (252-241-7367) must be called to make arrangements for the eggs/hatchlings, in consultation with NPS staff. Viable eggs maybe left in place and no work can occur within 300 feet of nest until the incubation ends or if the nest is determined to be no longer viable.
- Daily patrols are required within project area until sea turtle nesting season is over (around November 30 or when all nesting has ceased). NPS resource staff will conduct patrols as feasible but NCDOT project managers must ensure the project site is surveyed each day for sea turtle tracks prior to work beginning on the beach. If tracks are found, no work is to occur within site and project manager must notify NPS resource biological science technician Brice Sweeney at 252-423-1545. Work in area will not resume until NPS staff gives approval.
- Care will be taken not to disturb any wildlife species (reptiles, migratory birds, raptors, or bats) found nesting, hibernating, estivating, or otherwise living in, or immediately nearby, worksites. Known populations of special-status species will be monitored to ensure long-term impacts are avoided during project activities
- Permittee must forward all other agency permits related for the undertaking of the project to the NPS. Copies will be forwarded to the park's compliance office for inclusion to the projects administrative record.
- Known populations of special-status species will be monitored to ensure long-term impacts are avoided during project activities.
- Shipwrecks will be buffered to avoid disturbance from sandbagging activities.



SPECIAL USE PERMIT

Outer Banks Group:
Cape Hatteras NS, Fort Raleigh NHS, & Wright Brothers NMEM
1401 National Park Drive
Manteo, NC 27954
(252) 475-9000 caha_special_use_permits@nps.gov

21. Maps of area and project drawings:

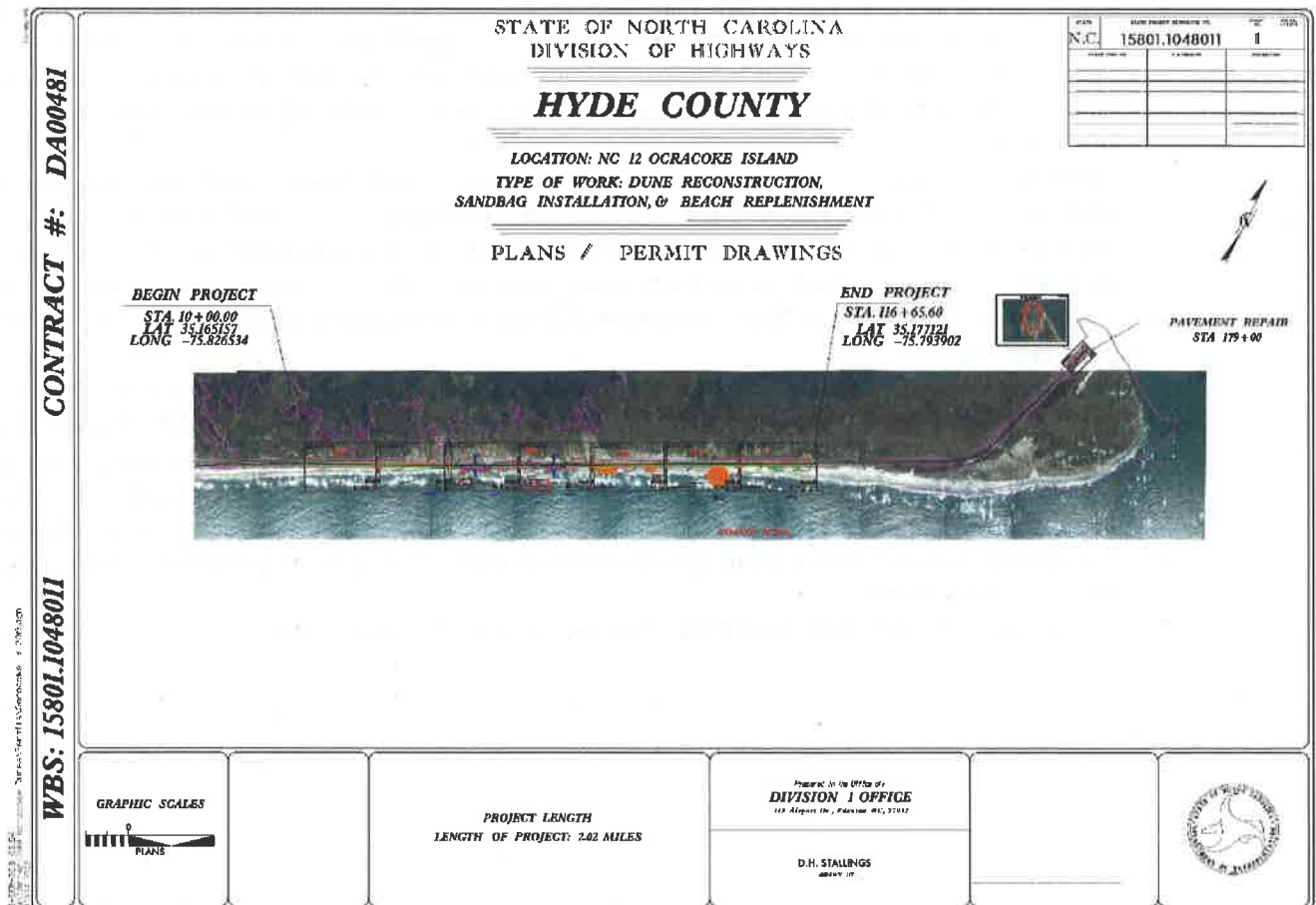



SPECIAL USE PERMIT

Outer Banks Group:
Cape Hatteras NS, Fort Raleigh NHS, & Wright Brothers NMEM
1401 National Park Drive
Manteo, NC 27954
(252) 475-9000 caha_special_use_permits@nps.gov

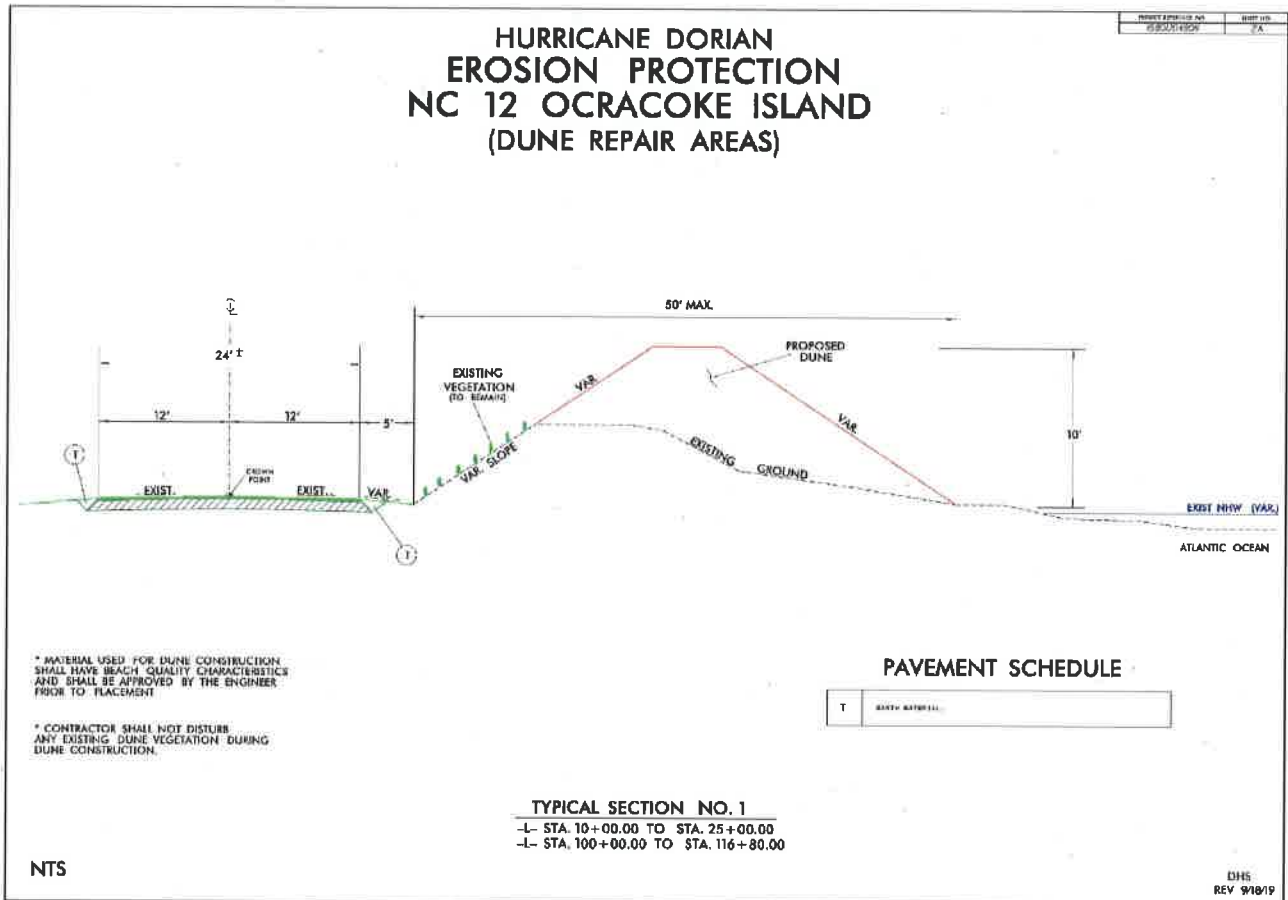



SPECIAL USE PERMIT

Outer Banks Group:
Cape Hatteras NS, Fort Raleigh NHS, & Wright Brothers NMEM
1401 National Park Drive
Manteo, NC 27954
(252) 475-9000 caha_special_use_permits@nps.gov

**HURRICANE DORIAN
EROSION PROTECTION
NC 12 OCRACOKE ISLAND
(DUNE REPAIR AREAS)**

PROJECT NUMBER: 19004981 SHEET NO.: 01

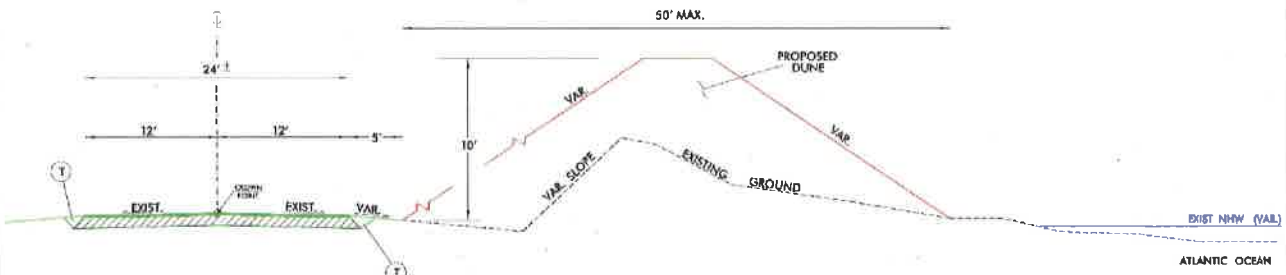

* MATERIAL USED FOR DUNE CONSTRUCTION SHALL HAVE BEACH QUALITY CHARACTERISTICS AND SHALL BE APPROVED BY THE ENGINEER PRIOR TO PLACEMENT

PAVEMENT SCHEDULE

T	BEACH MATERIAL
---	----------------

TYPICAL SECTION NO. 2
-L- STA. 25+00.00 TO STA. 42+00.00
-L- STA. 70+00.00 TO STA. 100+00.00

NTS

DHS
REV 9/18/19



SPECIAL USE PERMIT

Outer Banks Group:
 Cape Hatteras NS, Fort Raleigh NHS, & Wright Brothers NMEM
 1401 National Park Drive
 Manteo, NC 27954
 (252) 475-9000 caha_special_use_permits@nps.gov

**HURRICANE DORIAN
 EROSION PROTECTION
 NC 12 OCRACOE ISLAND
 (DUNE REPAIR AREAS)**

PROJECT NUMBER: 1500-00
 DRAWING NO: 1500-00-01

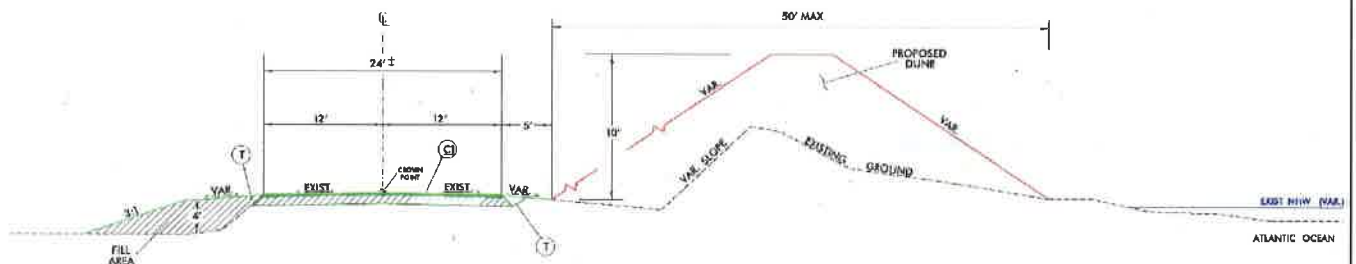

* MATERIAL USED FOR DUNE CONSTRUCTION SHALL HAVE BEACH QUALITY CHARACTERISTICS AND SHALL BE APPROVED BY THE ENGINEER PRIOR TO PLACEMENT
 * FOR PAVEMENT REPAIR AREA NEAR PERRY TERMINAL USE TYPICAL SECTION 3 FOR PAVEMENT SCHEDULE ONLY, NO DUNE CONSTRUCTION IN THIS AREA.
 * CONSTRUCTION OF SHOULDERS ON SOUNDSIDE SHALL BE PERFORMED AS INDICATED UNLESS OTHERWISE DIRECTED BY THE ENGINEER

PAVEMENT SCHEDULE

01	PROP. APPROX. 1.5" ASPHALT CONCRETE BASE COURSE, TYPE B B-04, AT 90 PERCENT DENSITY OF THE UNIT WEIGHT, 100 PSI, 100 PSI TEST
T	PAVEMENT

TYPICAL SECTION NO. 3
 -L- STA. 49+25.00 TO STA. 60+20.00

NTS

DHS
 REV 9/18/19



SPECIAL USE PERMIT

Outer Banks Group:
Cape Hatteras NS, Fort Raleigh NHS, & Wright Brothers NMEM
1401 National Park Drive
Manteo, NC 27954
(252) 475-9000 caha_special_use_permits@nps.gov

HURRICANE DORIAN EROSION PROTECTION NC 12 OCRACOE ISLAND (WASHOUT SECTIONS)

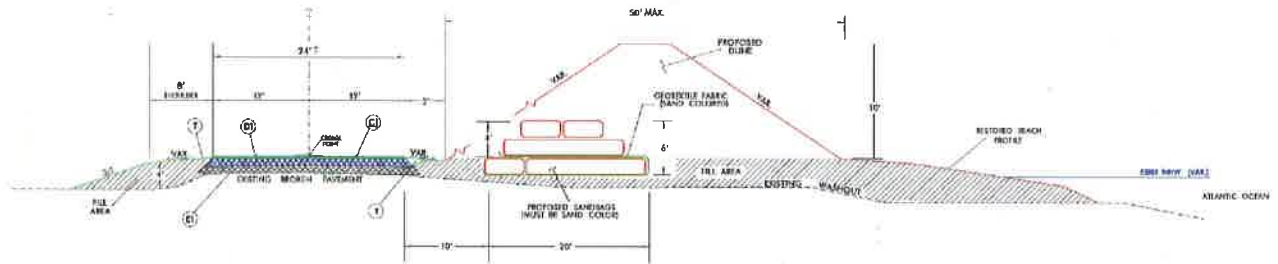

* CONSTRUCTION OF SHOULDERS ON SOUND SIDE SHALL BE PERFORMED AS INDICATED UNLESS OTHERWISE DIRECTED BY THE ENGINEER.

* MATERIAL USED FOR DUNE CONSTRUCTION AND BEACH RESTORATION SHALL HAVE BEACH QUALITY CHARACTERISTICS AND SHALL BE APPROVED BY THE ENGINEER PRIOR TO PLACEMENT

* SANDBAGS ARE TO BE PLACED IN 3 LAYERS WITH TWO LAYERS ABOVE ROADWAY ELEVATION IN A PYRAMID STYLE FORMATION.

* REMOVAL OF CEMENT TREATED SOIL /BASE SHALL BE INCLUDED IN THE CONTRACT PRICE FOR "REMOVAL OF EXISTING ASPHALT PAVEMENT"

PAVEMENT SCHEDULE

D1	180P. APPROX. 1 1/2" ASPHALT CONCRETE SURFACE COURSE, TYPE B P 68 AT AN AVERAGE RATE OF 165 LBS. PER SQ. YD.
D1	130P. APPROX. 3" ASPHALT CONCRETE INTERMEDIATE COURSE, TYPE B 115.0C. AT AN AVERAGE RATE OF 643 LBS. PER SQ. YD.
E1	180P. APPROX. 3" ASPHALT CONCRETE BASE COURSE, TYPE B 115.0C. AT AN AVERAGE RATE OF 615 LBS. PER SQ. YD. IN EACH OF TWO LAYERS
T	EARTH MATERIAL

TYPICAL SECTION NO. 4

- L- STA. 42+00.00 TO STA 43+75.00 (RT LANE ONLY)
- L- STA. 43+75.00 TO STA 49+25.00
- L- STA. 60+20.00 TO STA. 65+30.00
- L- STA. 65+30.00 TO STA. 70+00.00 (LT LANE ONLY)

NTS



SPECIAL USE PERMIT

Outer Banks Group:
Cape Hatteras NS, Fort Raleigh NHS, & Wright Brothers NMEM
1401 National Park Drive
Manteo, NC 27954
(252) 475-9000 caha_special_use_permits@nps.gov

**NC 12 OCRACOKE ISLAND
DUNE RECONSTRUCTION**

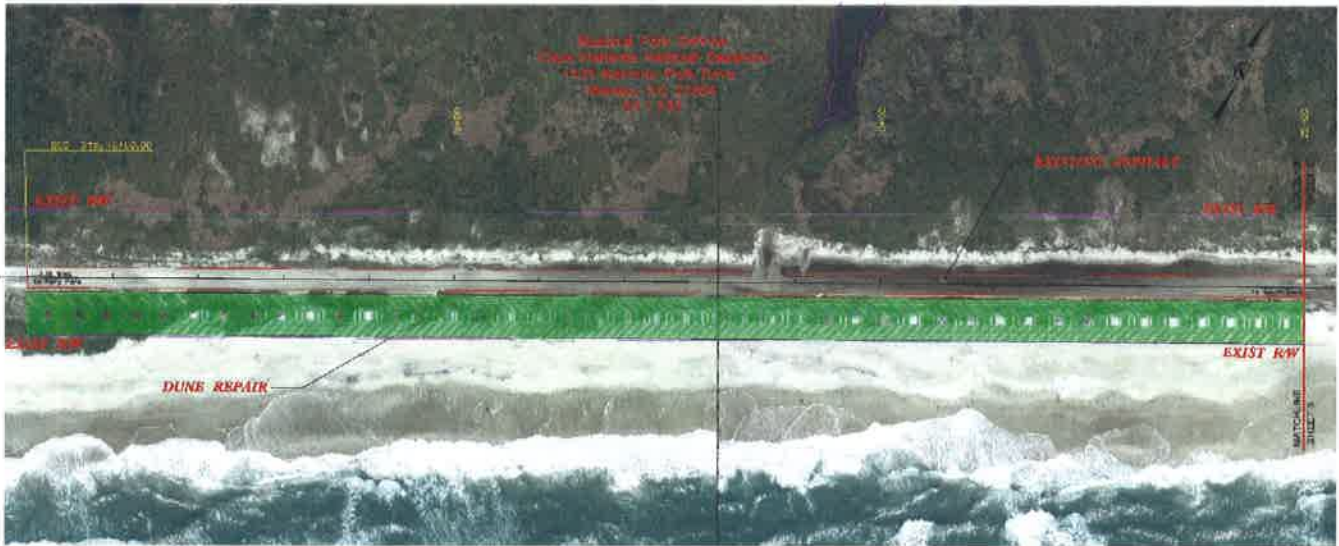

ATLANTIC OCEAN

SHEET 4 LAT: 35.163157°
LONG: -75.826534°

NC DEPT OF TRANSPORTATION

DUNE RECONSTRUCTION: 1,500 L F
DUNE AREA: 75,000 SQ FT
DUNE VOLUME: 6,500 C Y
BEACH FILL AREA: 0 SQ. FT
BAND BAGS: 0 EA

COUNTY: HYDE
COUNTY: GREEN ISLAND
BASIN: TAR-PAMLICO
PROJECT: DUNE RECONSTRUCTION
WBS ELEMENT: DP16801 1048011
SCALE: 1IN. = 100' FT.
DATE: 09/16/2019
DRAWN BY: HEATH STALLINGS



SPECIAL USE PERMIT

Outer Banks Group:
Cape Hatteras NS, Fort Raleigh NHS, & Wright Brothers NMEM
1401 National Park Drive
Manteo, NC 27954
(252) 475-9000 caha_special_use_permits@nps.gov

**NC 12 OCRACOKE ISLAND
DUNE RECONSTRUCTION**



ATLANTIC OCEAN

SHEET 5 LAT: 35.165157°
LONG: -75.826534°

NC DEPT OF TRANSPORTATION

DUNE RECONSTRUCTION: 1,609 L.F.
DUNE AREA: 78,000 SQ FT
DUNE VOLUME: 6,500 CY
BEACH FILL AREA: 0 SQ. FT.
SAND BAGS: 0 EA.

COUNTY: HYDE
QUAD: GREEN ISLAND
BASIN: TARPAMLICO
PROJECT: DUNE RECONSTRUCTION
WBS ELEMENT: DF15801 1048011
SCALE: 1IN = 100' FT
DATE: 06/18/2018
DRAWN BY: HEATH STALLINGS



SPECIAL USE PERMIT

Outer Banks Group:
Cape Hatteras NS, Fort Raleigh NHS, & Wright Brothers NMEM
1401 National Park Drive
Manteo, NC 27954
(252) 475-9000 caha_special_use_permits@nps.gov

**NC 12 OCRACOKE ISLAND
DUNE RECONSTRUCTION**

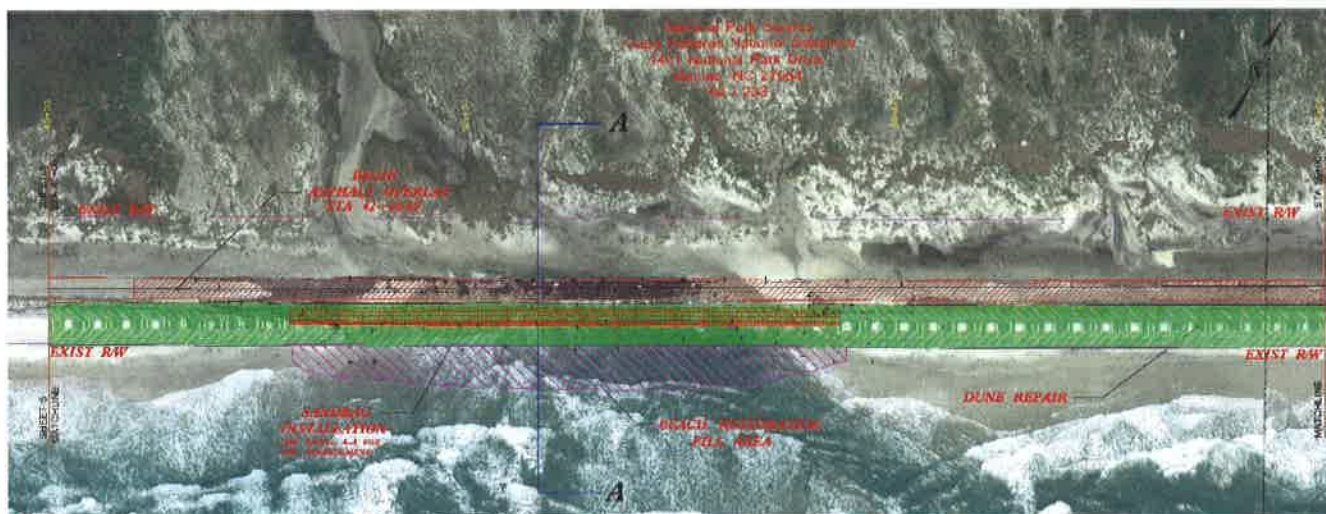

ATLANTIC OCEAN

DUNE RECONSTRUCTION:	1,500 L.F.
DUNE AREA:	75,000 SQ. FT.
DUNE VOLUME:	6,500 C.Y.
BEACH FILL AREA:	28,410 SQ. FT.
BEACH FILL VOLUME:	1,680 C.Y.
SAND BAGS:	400 EA.
SAND BAG LENGTH:	6451 L.F.

SHEET 6	LAT: 35.165157°
	LONG: -75.826534°
NC DEPT OF TRANSPORTATION	
COUNTY:	HYDE
CLAD:	GREEN ISLAND
BASIN:	TAR-PAN-LICO
PROJECT:	DUNE RECONSTRUCTION
WBS ELEMENT:	DF-15001.1048011
SCALE:	1IN = 100 FT
DATE:	08/19/2018
DRAWN BY:	HEATH STALLINGS



SPECIAL USE PERMIT

Outer Banks Group:
Cape Hatteras NS, Fort Raleigh NHS, & Wright Brothers NMEM
1401 National Park Drive
Manteo, NC 27954
(252) 475-9000 caha_special_use_permits@nps.gov

NC 12 OCRACOKE ISLAND DUNE RECONSTRUCTION

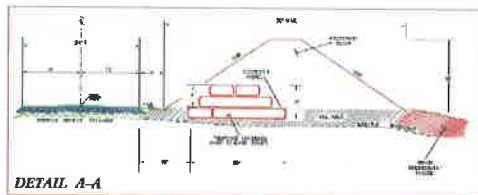
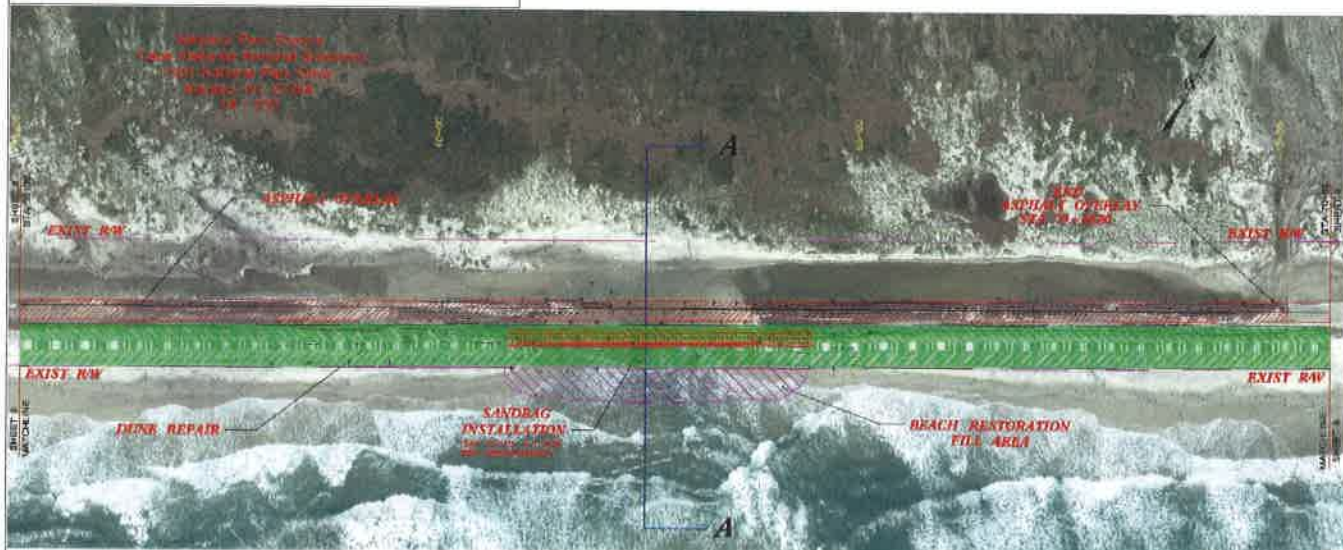

ATLANTIC OCEAN

DUNE RECONSTRUCTION:	1,660 L.F.
DUNE AREA:	77,500 SQ. FT.
DUNE VOLUME:	5,500 C.Y.
BEACH FILL AREA:	13,033 SQ. FT.
BEACH FILL VOLUME:	500 C.Y.
SAND BAGS:	226 EA.
SAND BAG LENGTH:	330 L.F.

SHEET 7 LAT: 35.165157°
LONG: -75.826534°

NC DEPT OF TRANSPORTATION

COUNTY:	HYDE
QUAD:	GREEN ISLAND
BASIN:	TAR-PAMLICO
PROJECT:	DUNE RECONSTRUCTION
WBS ELEMENT:	DF1501 1048011
SCALE:	1IN = 100 FT.
DATE:	09/18/2019
DRAWN BY:	HEATH STALLINGS



SPECIAL USE PERMIT

Outer Banks Group:
Cape Hatteras NS, Fort Raleigh NHS, & Wright Brothers NMEM
1401 National Park Drive
Manteo, NC 27954
(252) 475-9000 caha_special_use_permits@nps.gov

**NC 12 OCRACOKE ISLAND
DUNE RECONSTRUCTION**

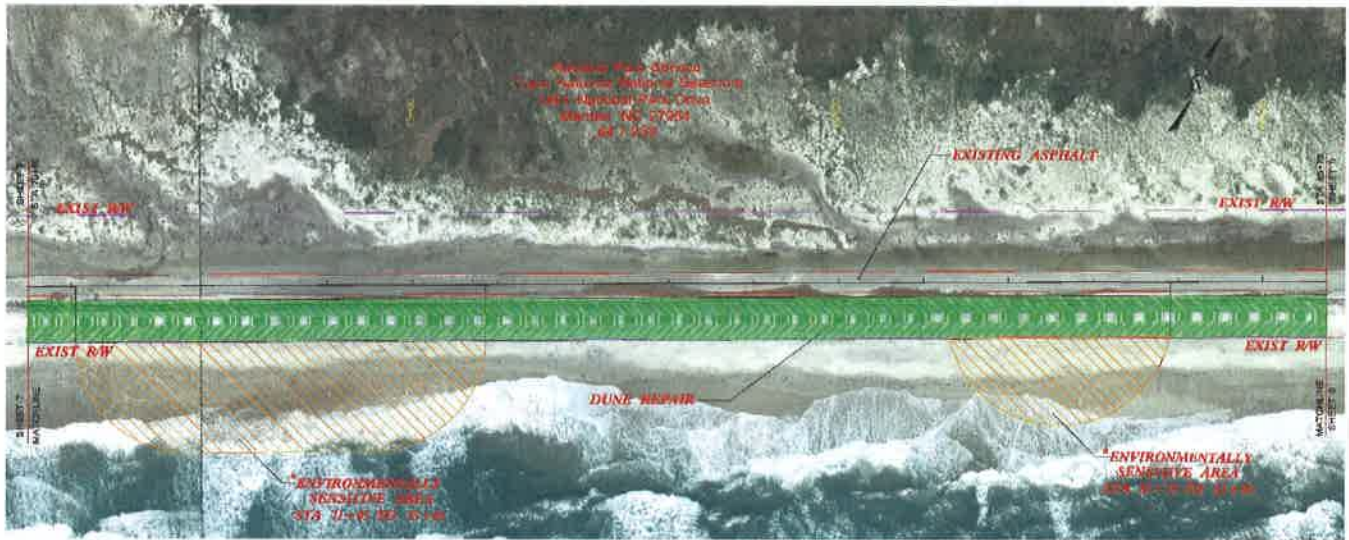

ATLANTIC OCEAN

* NOTE: NO EQUIPMENT, INCLUDING OFF ROAD TRUCKS WILL BE ALLOWED ON THE OCEAN SIDE OF DUNES IN ENVIRONMENTALLY SENSITIVE AREAS

DUNE RECONSTRUCTION: 1,625 LF
DUNE AREA: 76,260 SQ FT
DUNE VOLUME: 8,500 C.Y.
BEACH FILL AREA: 0 SQ. FT.
SAND BAGS: 0 EA

SHEET 8 LAT: 35.165157°
LONG: -75.826534°

NC DEPT OF TRANSPORTATION

COUNTY	HYDE
QUAD	GREEN ISLAND
BASIN	TAR-PAHLICO
PROJECT	DUNE RECONSTRUCTION
WBS ELEMENT	DF15601.1048011
SCALE:	1IN = 100 FT.
DATE	08/18/2019
DRAWN BY	HEATH STALLINGS



SPECIAL USE PERMIT

Outer Banks Group:
Cape Hatteras NS, Fort Raleigh NHS, & Wright Brothers NMEM
1401 National Park Drive
Manteo, NC 27954
(252) 475-9000 caha_special_use_permits@nps.gov

NC 12 OCRACOKE ISLAND DUNE RECONSTRUCTION



SHEET 9 LAT: 35.165157°
LONG: -75.826534°

ATLANTIC OCEAN

NC DEPT OF TRANSPORTATION

* NOTE: NO EQUIPMENT, INCLUDING OFF ROAD TRUCKS WILL BE ALLOWED ON THE OCEAN SIDE OF DUNES IN ENVIRONMENTALLY SENSITIVE AREAS

DUNE RECONSTRUCTION: 1,585 L F
DUNE AREA: 77,760 SQ FT
DUNE VOLUME: 8,500 C Y
BEACH FILL AREA: 0 SQ FT
SAND BAGS: 0 EA

COUNTY: HYDE
QUAD: GREEN ISLAND
BASIN: TAR-PAMLICO
PROJECT: DUNE RECONSTRUCTION
WBS ELEMENT: DF15001.1040011
SCALE: 1IN = 100 FT
DATE: 09/19/2019
DRAWN BY: HEATH STALLINGS



SPECIAL USE PERMIT

Outer Banks Group:
Cape Hatteras NS, Fort Raleigh NHS, & Wright Brothers NMEM
1401 National Park Drive
Manteo, NC 27954
(252) 475-9000 caha_special_use_permits@nps.gov

NC 12 OCRACOKE ISLAND DUNE RECONSTRUCTION

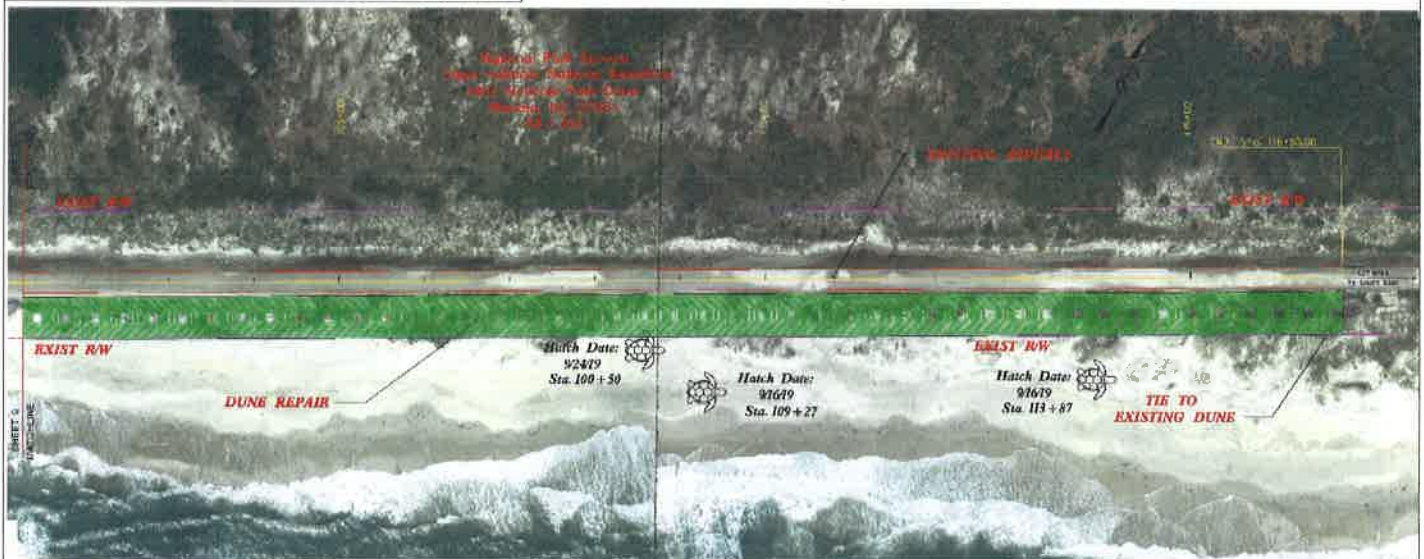

ATLANTIC OCEAN

SHEET 10 LAT: 35.165157°
LONG: -75.826534°

NC DEPT OF TRANSPORTATION

COUNTY:	HYDE
QUAD:	GREEN ISLAND
BASIN:	TAR-PAMLICO
PROJECT:	DUNE RECONSTRUCTION
WBS ELEMENT:	DF168011048011
SCALE:	1IN = 100 FT.
DATE:	09/18/2019
DRAWN BY:	HEATH 6TALLINGS6

* NOTE: NO EQUIPMENT, INCLUDING OFF ROAD TRUCKS WILL BE ALLOWED ON THE OCEAN SIDE OF DUNES WITHIN 300 FT OF TURTLE HATCHING SITES UNTIL HATCHING IS COMPLETE OR THE NEST IS DEEMED INVIABLE BY NATIONAL PARK SERVICE

DUNE RECONSTRUCTION: 1,800 L.F.
DUNE AREA: 77,500 SQ. FT.
DUNE VOLUME: 6,800 C.Y.
BEACH FILL AREA: 0 SQ. FT.
SAND BAGS: 0 EA.



SPECIAL USE PERMIT

Outer Banks Group:
Cape Hatteras NS, Fort Raleigh NHS, & Wright Brothers NMEM
1401 National Park Drive
Manteo, NC 27954
(252) 475-9000 caha_special_use_permits@nps.gov

NC 12 OCRACOKE ISLAND DUNE RECONSTRUCTION



APPROXIMATELY 175 FT OF OVERLAY

SHEET 11 LAT: 35.165157°
 LONG: -75.826534°

NC DEPT OF TRANSPORTATION

COUNTY:	HYDE
QUAD:	GREEN ISLAND
BASIN:	TAR-PAMLICO
PROJECT:	DUNE RECONSTRUCTION
WBS ELEMENT:	DF158011048011
SCALE:	1IN = 40 FT.
DATE:	09/16/2018
DRAWN BY:	HEATH ETALLINGB



SPECIAL USE PERMIT

Outer Banks Group:
Cape Hatteras NS, Fort Raleigh NHS, & Wright Brothers NMEM
1401 National Park Drive
Manteo, NC 27954
(252) 475-9000 caha_special_use_permits@nps.gov





SPECIAL USE PERMIT

Outer Banks Group:
Cape Hatteras NS, Fort Raleigh NHS, & Wright Brothers NMEM
1401 National Park Drive
Manteo, NC 27954
(252) 475-9000 caha_special_use_permits@nps.gov

Dune Reconstruction and Sand Bag Project on NC 12
Hurricane Dorian Repairs
Hyde County Quad Name Green Island

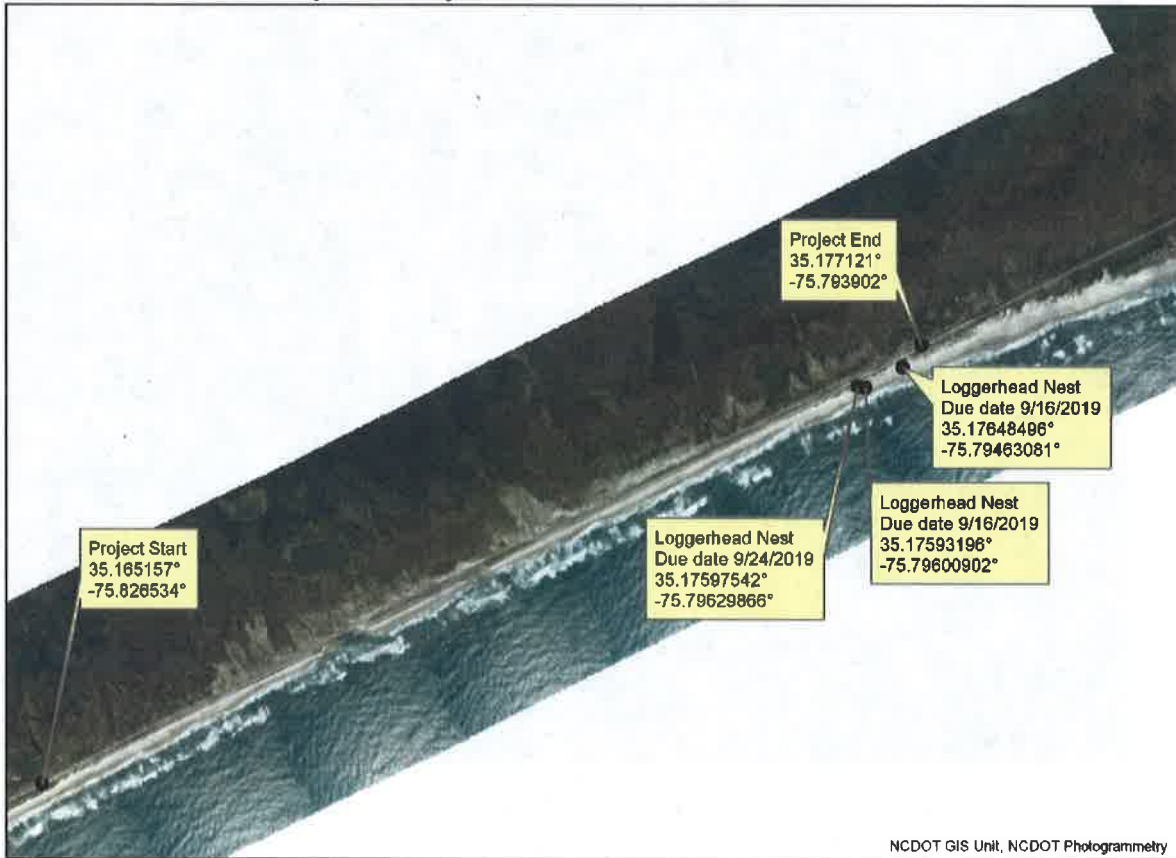

NCDOT GIS Unit, NCDOT Photogrammetry

