Chemours GenX Sampling Results

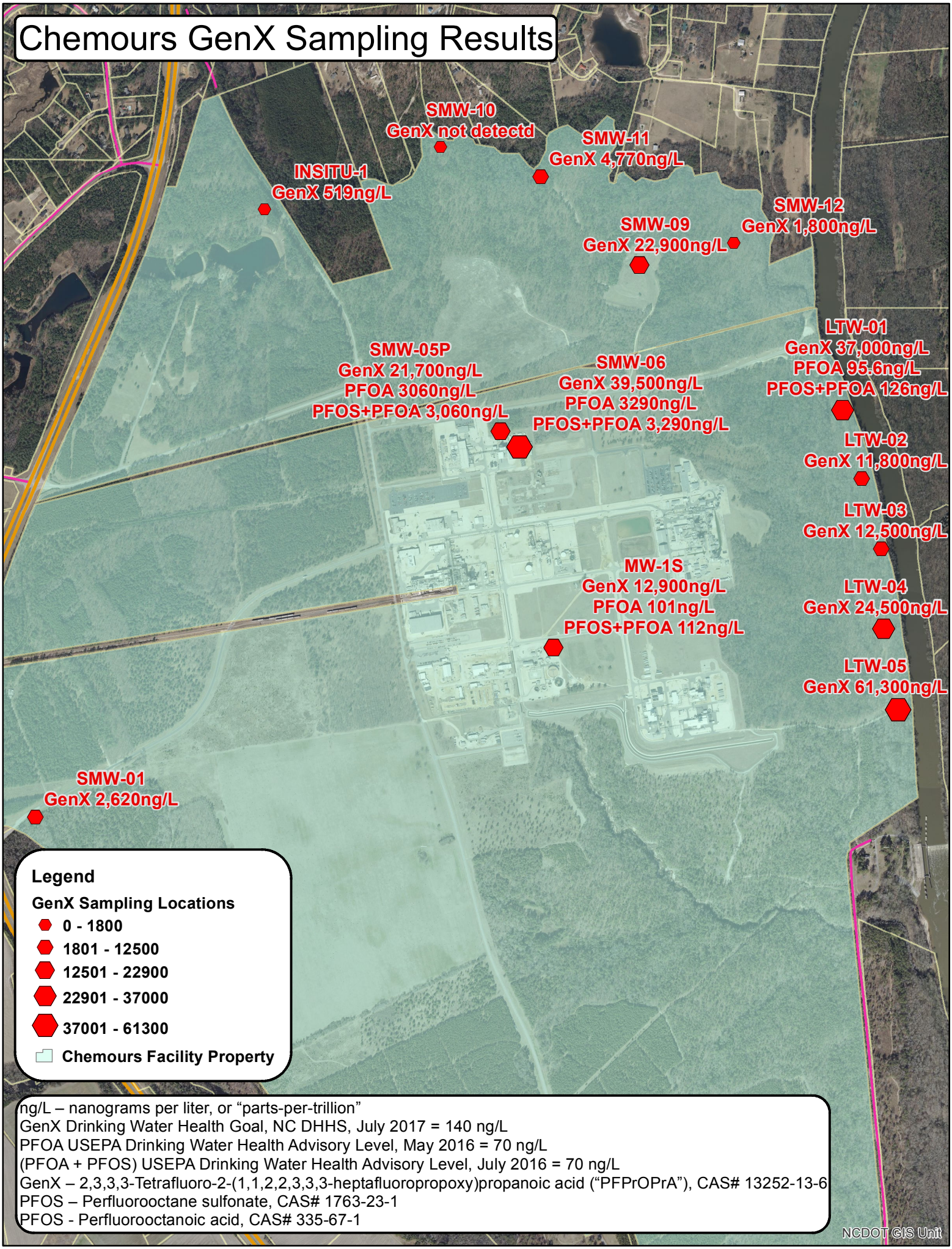

ng/L – nanograms per liter, or “parts-per-trillion”
GenX Drinking Water Health Goal, NC DHHS, July 2017 = 140 ng/L
PFOA USEPA Drinking Water Health Advisory Level, May 2016 = 70 ng/L
(PFOA + PFOS) USEPA Drinking Water Health Advisory Level, July 2016 = 70 ng/L
GenX – 2,3,3,3-Tetrafluoro-2-(1,1,2,2,3,3,3-heptafluoropropoxy)propanoic acid (“PFPrOPrA”), CAS# 13252-13-6
PFOS – Perfluorooctane sulfonate, CAS# 1763-23-1
PFOS - Perfluorooctanoic acid, CAS# 335-67-1