

<b>Shellfish Lease Investigation Report</b>	
<b>Investigation Date</b>	9/8/2025
<b>Applicants name</b>	Alonzo Lee Davis III
<b>Lease Number</b>	25-020BL/25-021WC
<b>County</b>	Onslow
<b>Waterbody/location</b>	1102000000/ Seaside Areas
<b>Proposed Lease Size (acres)</b>	0.58
<b>Lease Type</b>	Bottom/Water Column
<b>Investigation Team</b>	AF, RF
<b>Gear Used</b>	766 - Patent Tong
<b>Sediment Type</b>	9 - Mud
<b>Bottom Composition</b>	O - no grass
<b>Depth NE Corner (m)</b>	1
<b>Depth E Corner (m)</b>	0.9
<b>Depth S Corner (m)</b>	1
<b>Depth W Corner (m)</b>	1.2
<b>Depth NW Corner (m)</b>	1
<b>Average Depth (m)</b>	1
<b>Tidal Stage</b>	G - Mid flood
<b>Water Temperature (°C)</b>	24
<b>Salinity (ppt)</b>	33.3
<b>Dissolved Oxygen (mg/L)</b>	5.4
<b>Comments on SAV in or around Proposed Lease location</b>	N/A
<b>Other Species Collected</b>	N/A
<b>In PNA?</b>	No
<b>In Polluted Area?</b>	No: Approved
<b>In Mechanical Clam Harvest Area?</b>	No
<b>In Oyster Mechanical Methods Prohibited Area</b>	Yes
<b>Other Comments</b>	N/A

Application Coordinates	
34.640843	-77.159918
34.640373	-77.159788
34.639573	-77.160418
34.640423	-77.160098
34.640803	-77.160038

## Proposed Shellfish Lease Biological Investigation Sampling Data

Applicant: **Alonzo Lee Davis III**

Proposed Lease #: **25-020BL/25-021WC**

Date: **9/8/2025**

Lease size: **0.58** acres # of Samples: **15**

Lease size: 0.58 acres		# of Samples: 15						
Sample #	Presence of SAV Density class	# of Oysters (Eastern Oyster)	# of Clams (Quahogs)	# of Scallops	Date collected	Comments	Bottom Comp.	Sediment Type
1	0 - None	0	0	0	9/8/2025	NA	O - no grass	9 - Mud
2	0 - None	0	0	0	9/8/2025	NA	O - no grass	9 - Mud
3	0 - None	0	0	0	9/8/2025	NA	O - no grass	9 - Mud
4	0 - None	0	0	0	9/8/2025	NA	O - no grass	9 - Mud
5	0 - None	0	0	0	9/8/2025	NA	O - no grass	9 - Mud
6	0 - None	0	0	0	9/8/2025	NA	O - no grass	9 - Mud
7	0 - None	0	0	0	9/8/2025	NA	O - no grass	9 - Mud
8	0 - None	0	0	0	9/8/2025	NA	O - no grass	9 - Mud
9	0 - None	0	0	0	9/8/2025	NA	O - no grass	9 - Mud
10	0 - None	0	0	0	9/8/2025	NA	O - no grass	9 - Mud
11	0 - None	0	0	0	9/8/2025	NA	O - no grass	9 - Mud
12	0 - None	0	0	0	9/8/2025	NA	O - no grass	9 - Mud
13	0 - None	0	0	0	9/8/2025	NA	O - no grass	9 - Mud
14	0 - None	0	0	0	9/8/2025	NA	O - no grass	9 - Mud
15	0 - None	0	0	0	9/8/2025	NA	O - no grass	9 - Mud
	SAV	Oysters (Eastern Oyster)	Clams (Quahogs)	Scallops				
	0				0%	OF SAMPLES CONTAINED SAV		
TOTAL OF EACH SPECIES		0	0	0				
TOTAL BUSHELS PER SPECIES		0	0	0	0.00	TOTAL BUSHELS OF SHELLFISH PER ACRE		

# Proposed Lease ID/Number: 25-020BL/25-021WC Alonzo L. Davis III

Date: 9/18/2025

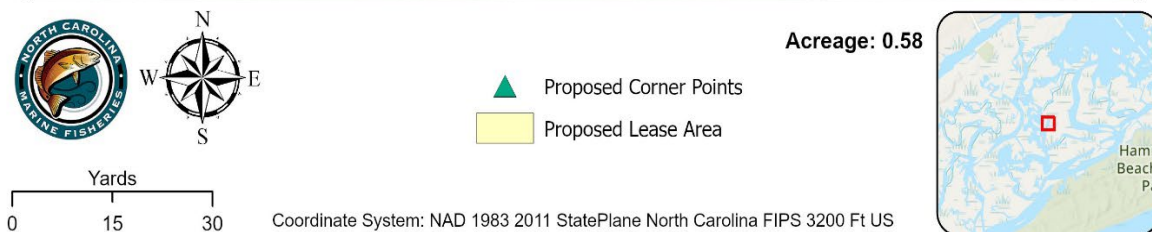
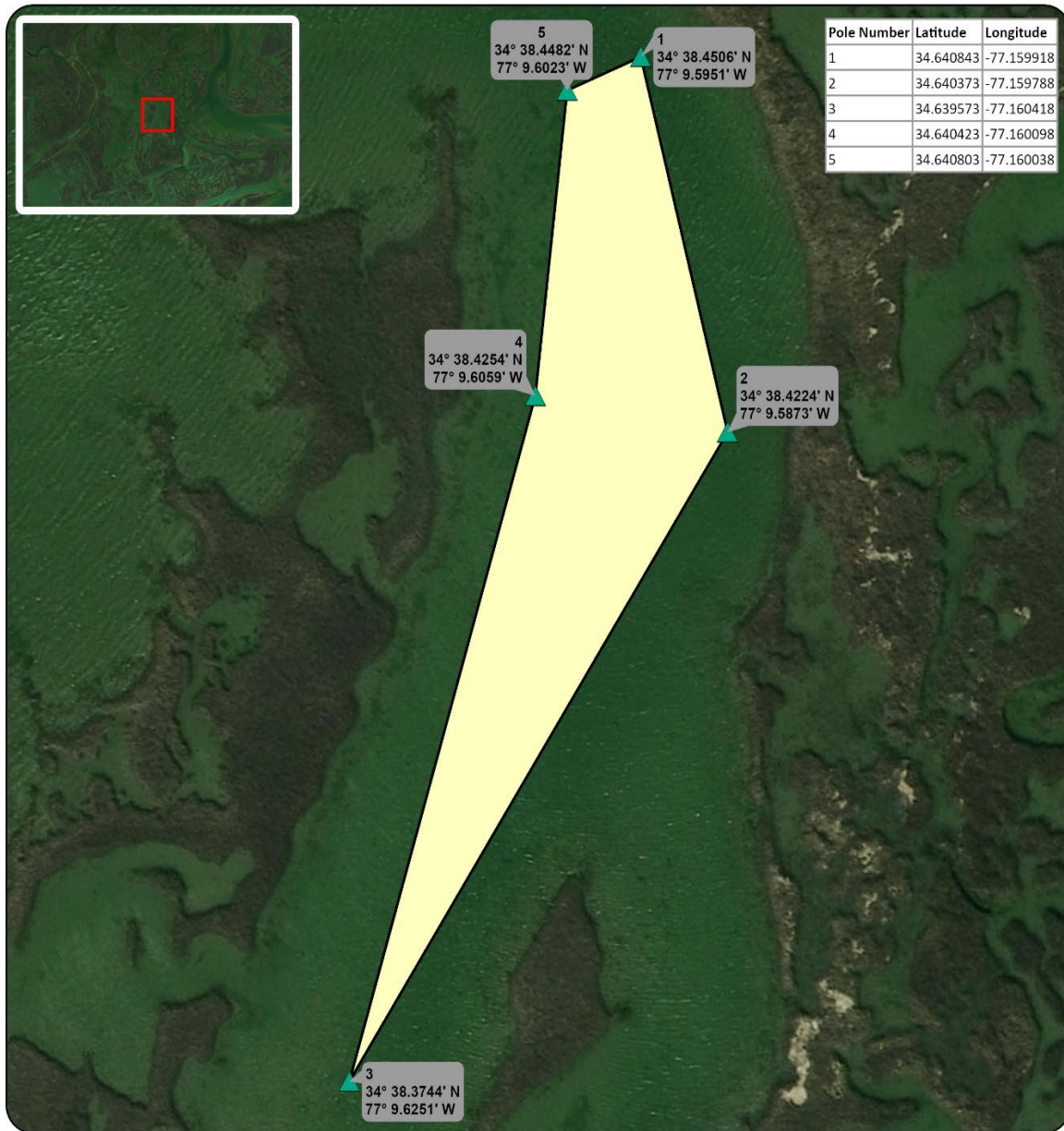

Proposed Lease ID/Number: 25-020BL/25-021WC  
Alonzo L. Davis III

Date: 9/18/2025





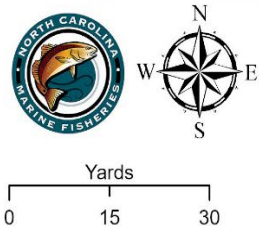
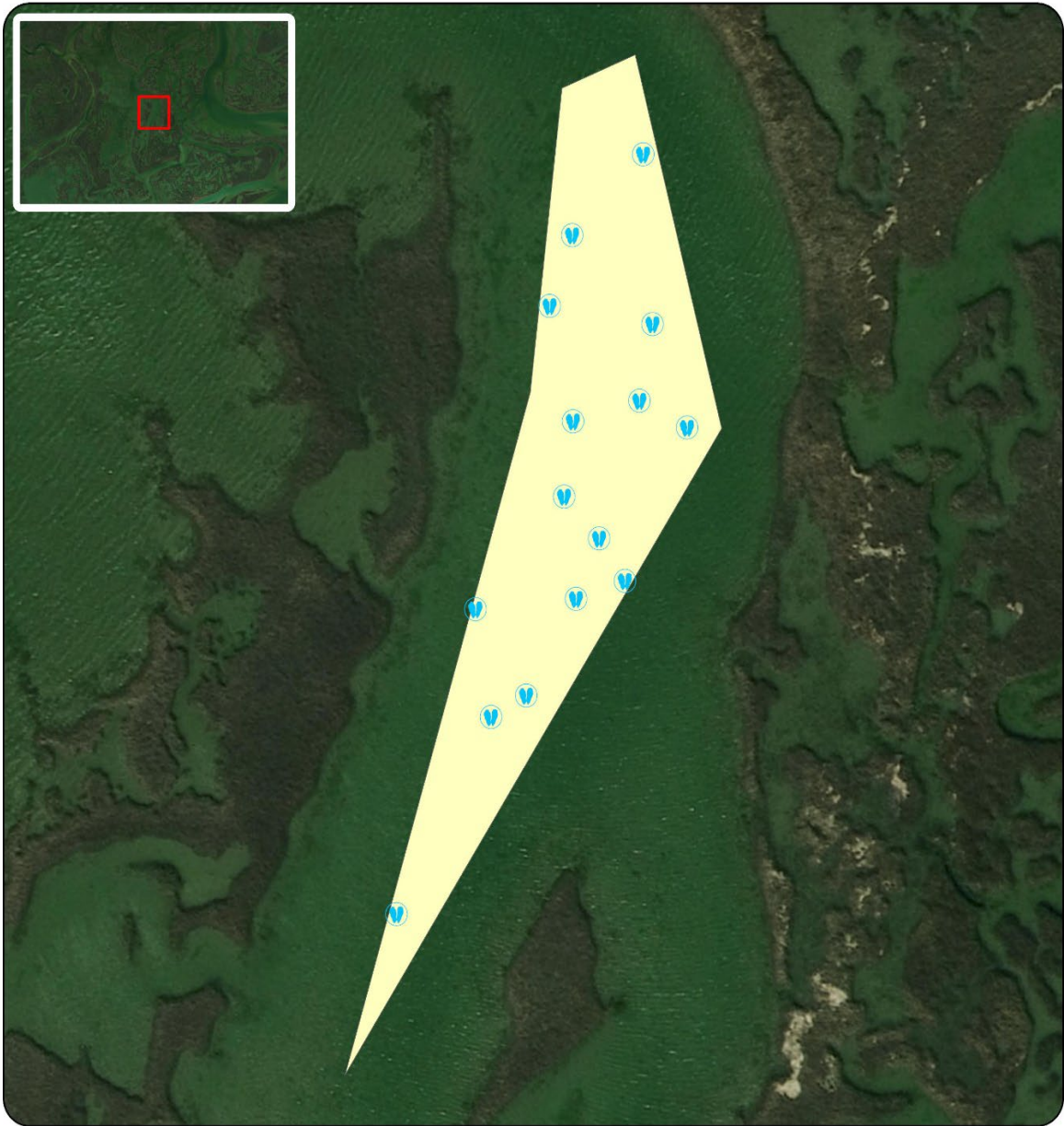

Proposed Lease ID/Number: 25-020BL/25-021WC  
Alonzo L. Davis III

Date: 9/18/2025



Shellfish Present

-  No
-  Proposed Lease Area

Acreage: 0.58

Coordinate System: NAD 1983 2011 StatePlane North Carolina FIPS 3200 Ft US



Proposed Lease ID/Number: 25-020BL/25-021WC  
Alonzo L. Davis III

Date: 9/18/2025

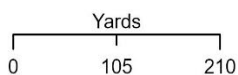

Acreage: 0.58

Proposed Lease Area

Coordinate System: NAD 1983 2011 StatePlane North Carolina FIPS 3200 Ft US





Proposed Lease ID/Number: 25-020BL/25-021WC  
Alonzo L. Davis III

Date: 9/18/2025



Yards  
0 105 210

Shellfish Growing Area Classification

- Approved
- Proposed Lease Area

Acreage: 0.58

Coordinate System: NAD 1983 2011 StatePlane North Carolina FIPS 3200 Ft US





Proposed Lease ID/Number: 25-020BL/25-021WC  
Alonzo L. Davis III

Date: 9/18/2025

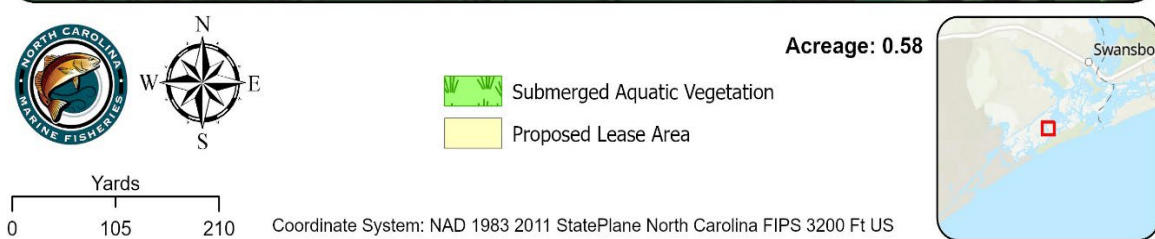

Proposed Lease ID/Number: 25-020BL/25-021WC  
Alonzo L. Davis III

Date: 9/18/2025



Yards  
0 105 210

Acreage: 0.58

- DCM Coastal Reserve Boundary
- Proposed Lease Area

Coordinate System: NAD 1983 2011 StatePlane North Carolina FIPS 3200 Ft US

















