

# **An Economic Profile Analysis of Coastal Commercial Fishing Counties in North Carolina**

Stephanie McInerney and John Hadley

North Carolina Department of Environment and Natural Resources  
North Carolina Division of Marine Fisheries  
License and Statistics Section  
Morehead City, NC 28557  
March 2014

This project was conducted under the Atlantic Coastal Fisheries Cooperative Management Act (ACFCMA), and funded by the U.S. Department of Commerce, National Oceanic and Atmospheric Administration, under Grant Award NA08NMF4740476.

## ABSTRACT

In order to develop adequate state fishery management plans, biological, social, and economic data must be used. These data are necessary to develop appropriate management strategies especially when directed at specific species, gears, areas, etc. The goal of this study is to determine economic characteristics of North Carolina's commercial fisheries at a state and county level while providing economic baseline data that may be useful in the development of future state level fisheries management plans.

Variations in North Carolina's commercial landings between 1972 and 2012 can be attributed to several factors including natural variations in fishery stocks, weather events, management strategies, changes in effort, and changes in the socioeconomics of individual fisheries. Landings in North Carolina reached a maximum of 432 million pounds in 1981, and the most profitable year for the state's fisheries occurred in 1995 when landings were valued at \$110 million. Since 1981, commercial landings in North Carolina have been on the decline. In 2012, a total of 22.7 million pounds of finfish valued at \$31 million dollars and 33.9 million pounds of non-fish valued at \$42 million were landed in North Carolina.

The top three finfish species by weight landed in North Carolina from 1994 to 2012 were Atlantic menhaden (47%), Atlantic croaker (11%), and dogfish sharks (5%). The top three finfish by value were summer flounder (16%), southern flounder (14%), and Atlantic croaker (8%). The top non-fish species by weight from 1994 to 2012 were hard blue crabs (79% of the total pounds) and shrimp (14%). Likewise, landings of hard blue crabs and shrimp were the most valuable non-fish species with average values of \$26.7 million and \$14.4 million, respectively.

The gear types contributing the most to the total pounds landed in North Carolina between 1994 and 2012 include pots (31%), purse seines (30%), gill nets (15%), and trawls (15%). Pots, trawls, and gill nets had the highest values in North Carolina but pots and gill nets made up the majority of the trips.

Carteret and Dare counties led all other counties in landings by weight and value between 1994 and 2012. Carteret County accounted for over 38% of the state's total landings while Dare County had the majority of the total value (26%). Carteret County landings averaged around 48.4 million pounds with an average value of \$16.8 million. Dare County averaged around 30.3 million pounds per year with landings valued at an average of \$22.8 million.

Statewide, the commercial fishing-harvesting sector generated 3,473 full-time and part-time jobs and had a total economic impact of \$116 million in 2012. On a county by county basis, the economic impact was not uniform and was greatest in Dare and Carteret counties. Of the counties that did not have confidential landings, the commercial fishing-harvesting sector had the least economic impact in Chowan County, followed by Craven and Pender counties.

## **ACKNOWLEDGEMENTS**

Special thanks to everyone in the NCDMF License and Statistics Section who always work hard to continuously screen and edit data ensuring accurate and reliable analyses. Thanks to Alan Bianchi for his assistance on SAS programs used to analyze data presented in this report and to Al Schmidt for his technical expertise with regards to the FIN database. Many thanks to Christina Wiegand for her work surveying commercial fishermen and helping compile data used to update the NCDMF economic model for this report. Our gratitude also goes out to those who reviewed this report: Don Hesselman, Dan Zapf, Kevin Brown, Laura Lee, Amy Larimer, Tina Moore, Alan Bianchi, Michelle Duval, and Kelly Price.

## DEFINITIONS

Commercial fishing – Fishing in which species harvested, either in whole or in part, are intended to enter commerce through sale, barter, or trade. Since 1999, commercial fishermen in North Carolina are required to have a license issued by the North Carolina Division of Marine Fisheries (NCDMF) and are allowed only to sell to licensed seafood dealers.

Fishing trip – A period of time over which fishing occurs. The time spent fishing includes configuring, deploying, and retrieving gear, clearing animals from the gear, and storing, releasing, or discarding catch. When watercrafts are used, a fishing trip also includes the time spent traveling to and from fishing areas or locales and ends when the vessel offloads product at sea or returns to the shore. When fishing from shore or man-made structures, a fishing trip may include travel between different fishing sites within a 24-hour period.

Nominal ex-vessel price and value – The total landed dollar amount of a given species (or species landing condition and market category). Example: 100 lb of striped mullet at a PRICE of \$0.80 per pound will have a VALUE of \$80. These values represent the average amounts paid to a fisherman by a seafood dealer.

Inflation-adjusted values – Inflation is a general upward price movement of goods and services in an economy, usually as measured by the Consumer Price Index (CPI). Ex-vessel prices and values can be adjusted (deflated) according to the CPI to remove the effects of inflation so that the value of a dollar remains the same across years. Inflation-adjusted values allow for easier understanding and analysis of changes in values.

Active participants - Active participants refer to any fisherman that sold commercial landings to a licensed seafood dealer in a given year.

## TABLE OF CONTENTS

ABSTRACT.....	ii
ACKNOWLEDGEMENTS .....	iii
DEFINITIONS .....	iv
INTRODUCTION .....	1
GOALS AND OBJECTIVES .....	2
METHODS.....	3
RESULTS .....	6
Statewide Landings and Value by Species .....	8
Statewide Landings and Value by Gear.....	11
Coastal Fishing Counties in North Carolina .....	12
Landings and Value by Coastal Fishing County .....	13
Overall Economic Impact .....	14
Economic Characteristics by Coastal Fishing County .....	17
Beaufort County .....	17
Bertie County .....	23
Brunswick County .....	30
Camden County.....	36
Carteret County.....	42
Chowan County .....	48
Craven County.....	54
Currituck County .....	60
Dare County.....	66
Hertford County.....	72
Hyde County .....	79
New Hanover County .....	85
Onslow County .....	91
Pamlico County.....	97
Pasquotank County.....	103
Pender County.....	109
Perquimans County .....	115
Tyrrell County .....	121
Washington County.....	127

DISCUSSION.....	133
RESEARCH LIMITATIONS.....	135
RESEARCH RECOMMENDATIONS .....	136
LITERATURE CITED .....	137
APPENDIX.....	139

## LIST OF TABLES

Table 1. Commercial landings (pounds), nominal value, inflation adjusted value, dealer, participants, and trips for North Carolina, 1994–2012. ....	7
Table 2. Average nominal value, landings (pounds), and trips by major finfish species for North Carolina, 1994–2012. ....	10
Table 3. Average nominal value, landings (pounds), and trips by major non-finish species for North Carolina, 1994–2012. ....	11
Table 4. Average ex-vessel value, average landings (pounds), and average number of trips by major gear type for North Carolina, 1994–2012. ....	12
Table 5. Size, population, average annual employment in all industries, and average annual wage per worker by coastal fishing county in North Carolina, 2012. ....	13
Table 6. Average nominal value, landings (pounds), and trips by coastal fishing county in North Carolina, 1994–2012. ....	14
Table 7. Number of active participants, claimed income from commercial fishing, average annual wage per worker, median annual wage per worker, average annual employment, and percent of work force estimates for North Carolina, 2008–2012. ....	15
Table 8. Economic impact by county of the commercial fishing-harvesting sector on the North Carolina state economy, 2012. ....	16
Table 9. Number of licenses issued, licenses used, active participants, claimed income from commercial fishing for Beaufort County, 2008–2012. Data are based on physical address of the participant. ....	18
Table 10. Average annual wage per worker, median wage per worker, average annual employment, percent of work force, and population estimates for Beaufort County, 2008–2012. ....	18
Table 11. Annual landings (pounds), ex-vessel value, number of dealers, participants (fishermen), and trips for Beaufort County, 1994–2012. Data are based on physical location of the dealer. ....	19
Table 12. Nominal value, mean values per trip, and median values per trip in Beaufort County, 1994–2012. Data are based on physical location of the dealer. ....	20
Table 13. Nominal value, mean values per fisherman, and median values per fisherman in Beaufort County, 1994–2012. Data are based on physical location of the dealer. ....	21
Table 14. Average ex-vessel value, average landings (pounds), and average number of trips by major gear type for Beaufort County, 1994–2012. ....	22
Table 15. Average ex-vessel value, average landings (pounds), and average number of trips for the top 10 species by value in Beaufort County, 1994–2012. ....	22
Table 16. Number of licenses issued, licenses used, active participants, and claimed income from commercial fishing for Bertie County, 2008–2012. Data are based on physical address of the participant. ....	24
Table 17. Average annual wage per worker, median wage per worker, average annual employment, percent of work force, and population estimates for Bertie County, 2008–2012. ....	24
Table 18. Annual landings (pounds), ex-vessel value, number of dealers, participants (fishermen), and trips for Bertie County, 1994–2012. Data are based on physical location of the dealer. ....	25

Table 19. Nominal value, mean values per trip, and median values per trip in Bertie County, 1994–2012. Data are based on physical location of the dealer.....	27
Table 20. Nominal value, mean values per fisherman, and median values per fisherman in Bertie County, 1994–2012. Data are based on physical location of the dealer. ....	28
Table 21. Average ex-vessel value, average landings (pounds), and average number of trips by major gear type for Bertie County, 1994–2012. ....	29
Table 22. Average ex-vessel value, average landings (pounds), and average number of trips for the top 10 species by value in Bertie County, 1994–2012. ....	29
Table 23. Number of licenses issued, licenses used, active participants, and claimed income from commercial fishing for Brunswick County, 2008–2012. Data are based on physical address of the participant. ....	31
Table 24. Average annual wage per worker, median wage per worker, average annual employment, percent of work force, and population estimates for Brunswick County, 2008–2012. ....	31
Table 25. Annual landings (pounds), ex-vessel value, number of dealers, participants (fishermen), and trips for Brunswick County, 1994–2012. Data are based on physical location of the dealer. ....	32
Table 27. Nominal value, mean values per fisherman, and median values per fisherman in Brunswick County, 1994–2012. Data are based on physical location of the dealer. ....	34
Table 28. Average ex-vessel value, average landings (pounds), and average number of trips by major gear type for Brunswick County, 1994–2012. ....	35
Table 29. Average ex-vessel value, average landings (pounds), and average number of trips for the top 10 species by value in Brunswick County, 1994–2012. ....	35
Table 30. Number of licenses issued, licenses used, active participants, and claimed income from commercial fishing for Camden County, 2008–2012. Data are based on physical address of the participant. ....	37
Table 31. Average annual wage per worker, median wage per worker, average annual employment, percent of work force, and population estimates for Camden County, 2008–2012. ....	37
Table 32. Annual landings (pounds), ex-vessel value, number of dealers, participants (fishermen), and trips for Camden County, 1994–2012. Data are based on physical location of the dealer. ....	38
Table 34. Nominal value, mean values per fisherman, and median values per fisherman in Camden County, 1994–2012. Data are based on physical location of the dealer. ....	40
Table 35. Average ex-vessel value, average landings (pounds), and average number of trips by major gear type for Camden County, 1994–2012. ....	41
Table 36. Average ex-vessel value, average landings (pounds), and average number of trips for the top 10 species by value in Camden County, 1994–2012. ....	41
Table 37. Number of licenses issued, licenses used, active participants, and claimed income from commercial fishing for Carteret County, 2008–2012. Data are based on physical address of the participant. ....	43
Table 38. Average annual wage per worker, median wage per worker, average annual employment, percent of work force, and population estimates for Carteret County, 2008–2012. ....	43
Table 39. Annual landings (pounds), ex-vessel value, number of dealers, participants (fishermen), and trips for Carteret County, 1994–2012. Data are based on physical location of the dealer. ....	44



Table 40. Nominal value, mean values per trip, and median values per trip in Carteret County, 1994–2012. Data are based on physical location of the dealer.....	45
Table 41. Nominal value, mean values per fisherman, and median values per fisherman in Carteret County, 1994–2012. Data are based on physical location of the dealer.....	46
Table 42. Average ex-vessel value, average landings (pounds), and average number of trips by major gear type for Carteret County, 1994–2012.....	47
Table 43. Average ex-vessel value, average landings (pounds), and average number of trips for the top 10 species by value in Carteret County, 1994–2012.....	47
Table 44. Number of licenses issued, licenses used, active participants, and claimed income from commercial fishing for Chowan County, 2008–2012. Data are based on physical address of the participant. ....	48
Table 45. Average annual wage per worker, median wage per worker, average annual employment, percent of work force, and population estimates for Chowan County, 2008–2012. ....	49
Table 46. Annual landings (pounds), ex-vessel value, number of dealers, participants (fishermen), and trips for Chowan County, 1994–2012. Data are based on physical location of the dealer. ....	49
Table 47. Nominal value, mean values per trip, and median values per trip in Chowan County, 1994–2012. Data are based on physical location of the dealer.....	51
Table 48. Nominal value, mean values per fisherman, and median values per fisherman in Chowan County, 1994–2012. Data are based on physical location of the dealer.....	52
Table 49. Average ex-vessel value, average landings (pounds), and average number of trips by major gear type for Chowan County, 1994–2012. ....	53
Table 50. Average ex-vessel value, average landings (pounds), and average number of trips for the top 10 species by value in Chowan County, 1994–2012. ....	53
Table 51. Number of licenses issued, licenses used, active participants, and claimed income from commercial fishing for Craven County, 2008–2012. Data are based on physical address of the participant. ....	55
Table 52. Average annual wage per worker, median wage per worker, average annual employment, percent of work force, and population estimates for Craven County, 2008–2012. ....	55
Table 53. Annual landings (pounds), ex-vessel value, number of dealers, participants (fishermen), and trips for Craven County, 1994–2012. Data are based on physical location of the dealer. ....	56
Table 55. Nominal value, mean values per fisherman, and median values per fisherman in Craven County, 1994–2012. Data are based on physical location of the dealer. ....	58
Table 56. Average ex-vessel value, average landings (pounds), and average number of trips by major gear type for Craven County, 1994–2012. ....	59
Table 57. Average ex-vessel value, average landings (pounds), and average number of trips for the top 10 species by value in Craven County, 1994–2012. ....	59
Table 58. Number of licenses issued, licenses used, active participants, and claimed income from commercial fishing for Currituck County, 2008–2012. Data are based on physical address of the participant. ....	61
Table 59. Average annual wage per worker, median wage per worker, average annual employment, percent of work force, and population estimates for Currituck County, 2008–2012. ....	61

Table 60. Annual landings (pounds), ex-vessel value, number of dealers, participants (fishermen), and trips for Currituck County, 1994–2012. Data are based on physical location of the dealer.....	62
Table 61. Nominal value, mean values per trip, and median values per trip in Currituck County, 1994–2012. Data are based on physical location of the dealer.....	63
Table 62. Nominal value, mean values per fisherman, and median values per fisherman in Currituck County, 1994–2012. Data are based on physical location of the dealer. ....	64
Table 63. Average ex-vessel value, average landings (pounds), and average number of trips by major gear type for Currituck County, 1994–2012. ....	65
Table 64. Average ex-vessel value, average landings (pounds), and average number of trips for the top 10 species by value in Currituck County, 1994–2012. ....	65
Table 65. Number of licenses issued, licenses used, active participants, and claimed income from commercial fishing for Dare County, 2008–2012. Data are based on physical address of the participant. ....	67
Table 66. Average annual wage per worker, median wage per worker, average annual employment, percent of work force, and population estimates for Dare County, 2008–2012.....	67
Table 67. Annual landings (pounds), ex-vessel value, number of dealers, participants (fishermen), and trips for Dare County, 1994–2012. Data are based on physical location of the dealer.....	68
Table 68. Nominal value, mean values per trip, and median values per trip in Dare County, 1994–2012. Data are based on physical location of the dealer.....	69
Table 69. Nominal value, mean values per fisherman, and median values per fisherman in Dare County, 1994–2012. Data are based on physical location of the dealer. ....	70
Table 70. Average ex-vessel value, average landings (pounds), and average number of trips by major gear type for Dare County, 1994–2012.....	71
Table 71. Average ex-vessel value, average landings (pounds), and average number of trips for the top 10 species by value in Dare County, 1994–2012.....	71
Table 72. Number of licenses issued, licenses used, active participants, and claimed income from commercial fishing for Hertford County, 2008–2012. Data are based on physical address of the participant. ....	73
Table 73. Average annual wage per worker, median wage per worker, average annual employment, percent of work force, and population estimates for Hertford County, 2008–2012.....	73
Table 74. Annual landings (pounds), ex-vessel value, number of dealers, participants (fishermen), and trips for Hertford County, 1994–2012. Data are based on physical location of the dealer.....	74
Table 75. Nominal value, mean values per trip, and median values per trip in Hertford County, 1994–2012. Data are based on physical location of the dealer.....	76
Table 76. Nominal value, mean values per fisherman, and median values per fisherman in Hertford County, 1994–2012. Data are based on physical location of the dealer.....	77
Table 77. Average ex-vessel value, average landings (pounds), and average number of trips by major gear type for Hertford County, 1994–2012. ....	78
Table 78. Average ex-vessel value, average landings (pounds), and average number of trips for the top 10 species by value in Hertford County, 1994–2012.....	78

Table 79. Number of licenses issued, licenses used, active participants, and claimed income from commercial fishing for Hyde County, 2008–2012. Data are based on physical address of the participant. ....	80
Table 80. Average annual wage per worker, median wage per worker, average annual employment, percent of work force, and population estimates for Hyde County, 2008–2012. ....	80
Table 81. Annual landings (pounds), ex-vessel value, number of dealers, participants (fishermen), and trips for Hyde County, 1994–2012. Data are based on physical location of the dealer. ....	81
Table 82. Nominal value, mean values per trip, and median values per trip in Hyde County, 1994–2012. Data are based on physical location of the dealer. ....	82
Table 83. Nominal value, mean values per fisherman, and median values per fisherman in Hyde County, 1994–2012. Data are based on physical location of the dealer. ....	83
Table 84. Average ex-vessel value, average landings (pounds), and average number of trips by major gear type for Hyde County, 1994–2012. ....	84
Table 85. Average ex-vessel value, average landings (pounds), and average number of trips for the top 10 species by value in Hyde County, 1994–2012. ....	84
Table 86. Number of licenses issued, licenses used, active participants, and claimed income from commercial fishing for New Hanover County, 2008–2012. Data are based on physical address of the participant. ....	86
Table 87. Average annual wage per worker, median wage per worker, average annual employment, percent of work force, and population estimates for New Hanover County, 2008–2012. ....	86
Table 88. Annual landings (pounds), ex-vessel value, number of dealers, participants (fishermen), and trips for New Hanover County, 1994–2012. Data are based on physical location of the dealer. ....	87
Table 89. Nominal value, mean values per trip, and median values per trip in New Hanover County, 1994–2012. Data are based on physical location of the dealer. ....	88
Table 90. Nominal value, mean values per fisherman, and median values per fisherman in New Hanover County, 1994–2012. Data are based on physical location of the dealer. ....	89
Table 91. Average ex-vessel value, average landings (pounds), and average number of trips by major gear type for New Hanover County, 1994–2012. ....	90
Table 92. Average ex-vessel value, average landings (pounds), and average number of trips for the top 10 species by value in New Hanover County, 1994–2012. ....	90
Table 93. Number of licenses issued, licenses used, active participants, and claimed income from commercial fishing for Onslow County, 2008–2012. Data are based on physical address of the participant. ....	92
Table 94. Average annual wage per worker, median wage per worker, average annual employment, percent of work force, and population estimates for Onslow County, 2008–2012. ....	92
Table 95. Annual landings (pounds), ex-vessel value, number of dealers, participants (fishermen), and trips for Onslow County, 1994–2012. Data are based on physical location of the dealer. ....	93
Table 96. Nominal value, mean values per trip, and median values per trip in Onslow County, 1994–2012. Data are based on physical location of the dealer. ....	94
Table 97. Nominal value, mean values per fisherman, and median values per fisherman in Onslow County, 1994–2012. Data are based on physical location of the dealer. ....	95

Table 98. Average ex-vessel value, average landings (pounds), and average number of trips by major gear type for Onslow County, 1994–2012.....	96
Table 99. Average ex-vessel value, average landings (pounds), and average number of trips for the top 10 species by value in Onslow County, 1994–2012.....	96
Table 100. Number of licenses issued, licenses used, active participants, and claimed income from commercial fishing for Pamlico County, 2008–2012. Data are based on physical address of the participant. ....	98
Table 101. Average annual wage per worker, median wage per worker, average annual employment, percent of work force, and population estimates for Pamlico County, 2008–2012. ....	98
Table 102. Annual landings (pounds), ex-vessel value, number of dealers, participants (fishermen), and trips for Pamlico County, 1994–2012. Data are based on physical location of the dealer. ....	99
Table 103. Nominal value, mean values per trip, and median values per trip in Pamlico County, 1994–2012. Data are based on physical location of the dealer.....	100
Table 104. Nominal value, mean values per fisherman, and median values per fisherman in Pamlico County, 1994–2012. Data are based on physical location of the dealer. ....	101
Table 105. Average ex-vessel value, average landings (pounds), and average number of trips by major gear type for Pamlico County, 1994–2012. ....	102
Table 106. Average ex-vessel value, average landings (pounds), and average number of trips for the top 10 species by value in Pamlico County, 1994–2012.....	102
Table 107. Number of licenses issued, licenses used, active participants, and claimed income from commercial fishing for Pasquotank County, 2008–2012. Data are based on physical address of the participant. ....	104
Table 108. Average annual wage per worker, median wage per worker, average annual employment, percent of work force, and population estimates for Pasquotank County, 2008–2012.....	104
Table 109. Annual landings (pounds), ex-vessel value, number of dealers, participants (fishermen), and trips for Pasquotank County, 1994–2012. Data are based on physical location of the dealer. ....	105
Table 110. Nominal value, mean values per trip, and median values per trip in Pasquotank County, 1994–2012. Data are based on physical location of the dealer.....	106
Table 111. Nominal value, mean values per fisherman, and median values per fisherman in Pasquotank County, 1994–2012. Data are based on physical location of the dealer. ....	107
Table 112. Average ex-vessel value, average landings (pounds), and average number of trips by major gear type for Pasquotank County, 1994–2012. ....	108
Table 113. Average ex-vessel value, average landings (pounds), and average number of trips for the top 10 species by value in Pasquotank County, 1994–2012.....	108
Table 114. Number of licenses issued, licenses used, active participants, and claimed income from commercial fishing for Pender County, 2008–2012. Data are based on physical address of the participant. ....	110
Table 115. Average annual wage per worker, median wage per worker, average annual employment, percent of work force, and population estimates for Pender County, 2008–2012. ....	110
Table 117. Nominal value, mean values per trip, and median values per trip in Pender County, 1994–2012. Data are based on physical location of the dealer.....	112

Table 118.	Nominal value, mean values per fisherman, and median values per fisherman in Pender County, 1994–2012. Data are based on physical location of the dealer. .	113
Table 119.	Average ex-vessel value, average landings (pounds), and average number of trips by major gear type for Pender County, 1994–2012. ....	114
Table 120.	Average ex-vessel value, average landings (pounds), and average number of trips for the top 10 species by value in Pender County, 1994–2012. ....	114
Table 121.	Number of licenses issued, licenses used, active participants, and claimed income from commercial fishing for Perquimans County, 2008–2012. Data are based on physical address of the participant. ....	116
Table 122.	Average annual wage per worker, median wage per worker, average annual employment, percent of work force, and population estimates for Perquimans County, 2008–2012. ....	116
Table 123.	Annual landings (pounds), ex-vessel value, number of dealers, participants (fishermen), and trips for Perquimans County, 1994–2012. Data are based on physical location of the dealer. ....	117
Table 124.	Nominal value, mean values per trip, and median values per trip in Perquimans County, 1994–2012. Data are based on physical location of the dealer.....	118
Table 125.	Nominal value, mean values per fisherman, and median values per fisherman in Perquimans County, 1994–2012. Data are based on physical location of the dealer. ....	119
Table 126.	Average ex-vessel value, average landings (pounds), and average number of trips by major gear type for Perquimans County, 1994–2012.....	120
Table 127.	Average ex-vessel value, average landings (pounds), and average number of trips for the top 10 species by value in Perquimans County, 1994–2012.....	120
Table 128.	Number of licenses issued, licenses used, active participants, and claimed income from commercial fishing for Tyrrell County, 2008–2012. Data are based on physical address of the participant. ....	121
Table 129.	Average annual wage per worker, median wage per worker, average annual employment, percent of work force, and population estimates for Tyrrell County, 2008–2012. ....	122
Table 130.	Annual landings (pounds), ex-vessel value, number of dealers, participants (fishermen), and trips for Tyrrell County, 1994–2012. Data are based on physical location of the dealer. ....	122
Table 131.	Nominal value, mean values per trip, and median values per trip in Tyrrell County, 1994–2012. Data are based on physical location of the dealer.....	124
Table 132.	Nominal value, mean values per fisherman, and median values per fisherman in Tyrrell County, 1994–2012. Data are based on physical location of the dealer....	125
Table 133.	Average ex-vessel value, average landings (pounds), and average number of trips by major gear type for Tyrrell County, 1994–2012.....	126
Table 134.	Average ex-vessel value, average landings (pounds), and average number of trips for the top 10 species by value in Tyrrell County, 1994–2012.....	126
Table 135.	Number of licenses issued, licenses used, active participants, and claimed income from commercial fishing for Washington County, 2008–2012. Data are based on physical address of the participant. ....	127
Table 136.	Average annual wage per worker, median wage per worker, average annual employment, percent of work force, and population estimates for Washington County, 2008–2012. ....	128

Table 137. Annual landings (pounds), ex-vessel value, number of dealers, participants (fishermen), and trips for Washington County, 1994–2012. Data are based on physical location of the dealer. ....	128
Table 138. Nominal value, mean values per trip, and median values per trip in Washington County, 1994–2012. Data are based on physical location of the dealer.....	130
Table 139. Nominal value, mean values per fisherman, and median values per fisherman in Washington County, 1994–2012. Data are based on physical location of the dealer. ....	131
Table 140. Average ex-vessel value, average landings (pounds), and average number of trips by major gear type for Washington County, 1994–2012. ....	132
Table 141. Average ex-vessel value, average landings (pounds), and average number of trips for the top 10 species by value in Washington County, 1994–2012.....	132
Table A1. Commercial landings (pounds) of finfish and shellfish in North Carolina, 1972-2012. ....	139
Table A2. Nominal and inflation adjusted values for finfish and shellfish in North Carolina, 1972-2012. ....	140
Table A3. Commercial finfish landings (pounds) and trips by year, 1994–2012.....	141
Table A4. Nominal and inflation-adjusted values for finfish in North Carolina, 1994–2012. ....	151
Table A5. Commercial non-finish landings (pounds) and trips by year, 1994–2012.....	161
Table A6. Nominal and inflation-adjusted values for non-finish in North Carolina, 1994–2012. ....	165
Table A7. Commercial landings (pounds) and number of trips by major gear type for North Carolina, 1994–2012. ....	169
Table A8. Nominal and inflation-adjusted values by major gear type for North Carolina, 1994–2012. ....	174
Table A9. Commercial landings (pounds) and number of trips by county for North Carolina, 1994–2012.....	178
Table A10. Nominal and inflation-adjusted values by county for North Carolina, 1994–2012.	188
Table A11. Annual landings (pounds), ex-vessel value, number of dealers, participants (fishermen), and trips for Beaufort County by major gear type, 1994–2012. Data are based on physical location of the dealer.....	195
Table A12. Annual landings (pounds), ex-vessel value, number of dealers, participants (fishermen), and trips for Bertie County by major gear type, 1994–2012. Data are based on physical location of the dealer.....	200
Table A13. Annual landings (pounds), ex-vessel value, number of dealers, participants (fishermen), and trips for Brunswick County by major gear type, 1994–2012. Data are based on physical location of the dealer.....	203
Table A14. Annual landings (pounds), ex-vessel value, number of dealers, participants (fishermen), and trips for Camden County by major gear type, 1994–2012. Data are based on physical location of the dealer.....	208
Table A15. Annual landings (pounds), ex-vessel value, number of dealers, participants (fishermen), and trips for Carteret County by major gear type, 1994–2012. Data are based on physical location of the dealer.....	211
Table A16. Annual landings (pounds), ex-vessel value, number of dealers, participants (fishermen), and trips for Chowan County by major gear type, 1994–2012. Data are based on physical location of the dealer.....	218

Table A17. Annual landings (pounds), ex-vessel value, number of dealers, participants (fishermen), and trips for Craven County by major gear type, 1994–2012. Data are based on physical location of the dealer.....	223
Table A18. Annual landings (pounds), ex-vessel value, number of dealers, participants (fishermen), and trips for Currituck County by major gear type, 1994–2012. Data are based on physical location of the dealer.....	228
Table A19. Annual landings (pounds), ex-vessel value, number of dealers, participants (fishermen), and trips for Dare County by major gear type, 1994–2012. Data are based on physical location of the dealer.....	232
Table A20. Annual landings (pounds), ex-vessel value, number of dealers, participants (fishermen), and trips for Hertford County by major gear type, 1994–2012. Data are based on physical location of the dealer.....	239
Table A21. Annual landings (pounds), ex-vessel value, number of dealers, participants (fishermen), and trips for Hyde County by major gear type, 1994–2012. Data are based on physical location of the dealer.....	242
Table A22. Annual landings (pounds), ex-vessel value, number of dealers, participants (fishermen), and trips for New Hanover County by major gear type, 1994–2012. Data are based on physical location of the dealer. ....	249
Table A23. Annual landings (pounds), ex-vessel value, number of dealers, participants (fishermen), and trips for Onslow County by major gear type, 1994–2012. Data are based on physical location of the dealer.....	254
Table A24. Annual landings (pounds), ex-vessel value, number of dealers, participants (fishermen), and trips for Pamlico County by major gear type, 1994–2012. Data are based on physical location of the dealer.....	259
Table A25. Annual landings (pounds), ex-vessel value, number of dealers, participants (fishermen), and trips for Pasquotank County by major gear type, 1994–2012. Data are based on physical location of the dealer.....	264
Table A26. Annual landings (pounds), ex-vessel value, number of dealers, participants (fishermen), and trips for Pender County by major gear type, 1994–2012. Data are based on physical location of the dealer.....	268
Table A27. Annual landings (pounds), ex-vessel value, number of dealers, participants (fishermen), and trips for Perquimans County by major gear type, 1994–2012. Data are based on physical location of the dealer.....	273
Table A28. Annual landings (pounds), ex-vessel value, number of dealers, participants (fishermen), and trips for Tyrrell County by major gear type, 1994–2012. Data are based on physical location of the dealer.....	277
Table A29. Annual landings (pounds), ex-vessel value, number of dealers, participants (fishermen), and trips for Washington County by major gear type, 1994–2012. Data are based on physical location of the dealer.....	282
Table A30. Annual landings (pounds), ex-vessel value, number of dealers, participants (fishermen), and trips for the top 10 species landed in Beaufort County, 1994–2012. Data are based on physical location of the dealer. ....	285
Table A31. Annual landings (pounds), ex-vessel value, number of dealers, participants (fishermen), and trips for the top 10 species landed in Bertie County, 1994–2012. Data are based on physical location of the dealer. ....	292

Table A32. Annual landings (pounds), ex-vessel value, number of dealers, participants (fishermen), and trips for the top 10 species landed in Brunswick County, 1994–2012. Data are based on physical location of the dealer. ....	299
Table A33. Annual landings (pounds), ex-vessel value, number of dealers, participants (fishermen), and trips for the top 10 species landed in Camden County, 1994–2012. Data are based on physical location of the dealer. ....	306
Table A34. Annual landings (pounds), ex-vessel value, number of dealers, participants (fishermen), and trips for the top 10 species landed in Carteret County, 1994–2012. Data are based on physical location of the dealer. ....	313
Table A35. Annual landings (pounds), ex-vessel value, number of dealers, participants (fishermen), and trips for the top 10 species landed in Chowan County, 1994–2012. Data are based on physical location of the dealer. ....	320
Table A36. Annual landings (pounds), ex-vessel value, number of dealers, participants (fishermen), and trips for the top 10 species landed in Craven County, 1994–2012. Data are based on physical location of the dealer. ....	327
Table A37. Annual landings (pounds), ex-vessel value, number of dealers, participants (fishermen), and trips for the top 10 species landed in Currituck County, 1994–2012. Data are based on physical location of the dealer. ....	334
Table A38. Annual landings (pounds), ex-vessel value, number of dealers, participants (fishermen), and trips for the top 10 species landed in Dare County, 1994–2012. Data are based on physical location of the dealer. ....	341
Table A39. Annual landings (pounds), ex-vessel value, number of dealers, participants (fishermen), and trips for the top 10 species landed in Hertford County, 1994–2012. Data are based on physical location of the dealer. ....	348
Table A40. Annual landings (pounds), ex-vessel value, number of dealers, participants (fishermen), and trips for the top 10 species landed in Hyde County, 1994–2012. Data are based on physical location of the dealer. ....	355
Table A41. Annual landings (pounds), ex-vessel value, number of dealers, participants (fishermen), and trips for the top 10 species landed in New Hanover County, 1994–2012. Data are based on physical location of the dealer. ....	362
Table A42. Annual landings (pounds), ex-vessel value, number of dealers, participants (fishermen), and trips for the top 10 species landed in Onslow County, 1994–2012. Data are based on physical location of the dealer. ....	369
Table A43. Annual landings (pounds), ex-vessel value, number of dealers, participants (fishermen), and trips for the top 10 species landed in Pamlico County, 1994–2012. Data are based on physical location of the dealer. ....	376
Table A44. Annual landings (pounds), ex-vessel value, number of dealers, participants (fishermen), and trips for the top 10 species landed in Pasquotank County, 1994–2012. Data are based on physical location of the dealer. ....	383
Table A45. Annual landings (pounds), ex-vessel value, number of dealers, participants (fishermen), and trips for the top 10 species landed in Pender County, 1994–2012. Data are based on physical location of the dealer. ....	390
Table A46. Annual landings (pounds), ex-vessel value, number of dealers, participants (fishermen), and trips for the top 10 species landed in Perquimans County, 1994–2012. Data are based on physical location of the dealer. ....	397



Table A47. Annual landings (pounds), ex-vessel value, number of dealers, participants (fishermen), and trips for the top 10 species landed in Tyrrell County, 1994–2012. Data are based on physical location of the dealer. ....404

Table A48. Annual landings (pounds), ex-vessel value, number of dealers, participants (fishermen), and trips for the top 10 species landed in Washington County, 1994–2012. Data are based on physical location of the dealer. ....411

## LIST OF FIGURES

Figure 1. Map of coastal fishing counties in North Carolina. ....	3
Figure 2. Statewide commercial landings (pounds) and ex-vessel value for North Carolina, 1972–2012. ....	6
Figure 3. Number of trips, participants, and dealers reporting landings in North Carolina, 1994–2012. ....	7
Figure 4. Percentage of finfish and non-finish by nominal value in North Carolina, 1972–2012. ....	9
Figure 5. Average ex-vessel value and average landings (pounds) by gear type for North Carolina, 1994–2012. ....	11
Figure 6. Annual commercial landings (pounds), nominal ex-vessel value, and inflation-adjusted value for Beaufort County, 1994–2012. ....	19
Figure 7. Annual commercial landings (pounds), nominal ex-vessel value, and inflation-adjusted value for Bertie County, 1994–2012. ....	26
Figure 8. Annual commercial landings (pounds), nominal ex-vessel value, and inflation-adjusted value for Brunswick County, 1994–2012. ....	32
Figure 9. Annual commercial landings (pounds), nominal ex-vessel value, and inflation-adjusted value for Camden County, 1994–2012. ....	38
Figure 10. Annual commercial landings (pounds), nominal ex-vessel value, and inflation-adjusted value for Carteret County, 1994–2012. ....	44
Figure 11. Annual commercial landings (pounds), nominal ex-vessel value, and inflation-adjusted value for Chowan County, 1994–2012. ....	50
Figure 12. Annual commercial landings (pounds), nominal ex-vessel value, and inflation-adjusted value for Craven County, 1994–2012. ....	56
Figure 13. Annual commercial landings (pounds), nominal ex-vessel value, and inflation-adjusted value for Currituck County, 1994–2012. ....	62
Figure 14. Annual commercial landings (pounds), nominal ex-vessel value, and inflation-adjusted value for Dare County, 1994–2012. ....	68
Figure 15. Annual commercial landings (pounds), nominal ex-vessel value, and inflation-adjusted value for Hertford County, 1994–2012. ....	75
Figure 16. Annual commercial landings (pounds), nominal ex-vessel value, and inflation-adjusted value for Hyde County, 1994–2012. ....	81
Figure 17. Annual commercial landings (pounds), nominal ex-vessel value, and inflation-adjusted value for New Hanover County, 1994–2012. ....	87
Figure 18. Annual commercial landings (pounds), nominal ex-vessel value, and inflation-adjusted value for Onslow County, 1994–2012. ....	93
Figure 19. Annual commercial landings (pounds), nominal ex-vessel value, and inflation-adjusted value for Pamlico County, 1994–2012. ....	99
Figure 20. Annual commercial landings (pounds), nominal ex-vessel value, and inflation-adjusted value for Pasquotank County, 1994–2012. ....	105
Figure 21. Annual commercial landings (pounds), nominal ex-vessel value, and inflation-adjusted value for Pender County, 1994–2012. ....	111
Figure 22. Annual commercial landings (pounds), nominal ex-vessel value, and inflation-adjusted value for Perquimans County, 1994–2012. ....	117

Figure 23. Annual commercial landings (pounds), nominal ex-vessel value, and inflation-adjusted value for Tyrrell County, 1994–2012.....123

Figure 24. Annual commercial landings (pounds), nominal ex-vessel value, and inflation-adjusted value for Washington County, 1994–2012.....129

## INTRODUCTION

North Carolina has 3,375 miles of coastline, encompassing a variety of water bodies that exhibit a wide range of salinities, habitats, and marine species (NOAA 2013). The Outer Banks, a series of barrier islands that stretch along almost 200 miles of the North Carolina coast, begin at the Virginia border and pass through Currituck, Hyde, Dare, and Carteret counties. Cape Hatteras provides a natural divide between Atlantic Ocean waters greatly affected by the cool Labrador Current and the warm Gulf Stream. The interior waters of the state are made up of large sounds, such as the Albemarle Sound, Pamlico Sound, Core Sound, and Bogue Sound. Additionally, North Carolina has several large river systems that feed into the state's coastal waters, including the northern Roanoke and Chowan river systems, the central Pamlico and Neuse river systems, and the southern New and Cape Fear river systems. The extensive and varied waters of coastal North Carolina offer a broad range of fishing opportunities and contribute greatly to the diversity of fisheries found in the state.

North Carolina's commercial fisheries have been subjected to a number of different management strategies over the past twenty years. Many of these strategies have been implemented to avoid overexploitation, to reduce bycatch, or both. Regulations aiming to prevent overexploitation such as quotas, size limits, and bag limits have been developed for many of the commercially important species in North Carolina (NC) such as blue crab (*Callinectes sapidus*), summer flounder (*Paralichthys dentatus*), southern flounder (*P. lethostigma*), hard clams (*Mercenaria mercenaria*), and oysters (*Crassostrea virginica*) among others. Those implemented to reduce bycatch include gear restrictions and area closures such as the gill net measures developed to protect sea turtles in Pamlico Sound and throughout the state following an Incidental Take Permit. However, determining an effective management strategy for a commercial fishery can be a difficult and complicated process and many strategies are often developed without a full understanding of the economic impacts they may have on the fishery's participants (NMFS 1996).

The Fisheries Reform Act of 1997, initiated by the NC General Assembly, requires the development of fishery management plans (FMP) by the North Carolina Division of Marine Fisheries (NCDMF) for all commercially and recreationally important species in NC state waters. The Fisheries Reform Act also requires that biological, social, and economic data be used in order to develop adequate state FMPs. These data are necessary to develop appropriate management options and strategies especially when directed at specific species, gears, areas, etc.

A number of studies have been initiated since 1999 in response to the need for socioeconomic information on North Carolina's fisheries. These studies have included a series of social and economic analyses of the state's commercial fisheries occurring in the Atlantic Ocean, Albemarle Sound, Pamlico Sound, Core Sound, and the southern region of the state from Beaufort Inlet to the South Carolina state line. Results from the most recent studies are used in the division's economic impact model for commercial fishing as well as the socioeconomic sections of all state FMPs (Crosson 2007, 2009, 2010; Hadley and Weigand 2014).

## **GOALS AND OBJECTIVES**

The goal of this study is to determine economic characteristics of North Carolina's commercial fisheries at a state and county level while providing economic baseline data that may be useful in the development of future state level fisheries management plans. Objectives include:

- 1) Describe the economic characteristics of major commercial fisheries for each of North Carolina's coastal fishing counties and;
- 2) Describe the economic relevance of commercial fishing in relation to the overall workforce and economies of North Carolina's coastal counties.

## METHODS

This study encompasses all commercial fishing landings occurring along the coast of North Carolina (Figure 1). All waterbodies, as defined by the NCDMF Trip Ticket Program, were used. These waterbodies include all waters that make up the Albemarle-Pamlico estuarine system, all inshore waters in the southern part of the state, and the Atlantic Ocean.



Figure 1. Map of coastal fishing counties in North Carolina.

Data for this project came from the NCDMF Trip Ticket Program, NCDMF Licenses and Statistics Section, NCDMF Fisheries Economics Program, the United States Census Bureau, the North Carolina Employment Security Commission (NCESC), and the North Carolina State Data Center (LINC).

Data from the NCDMF Trip Ticket Program include commercial fishing landings, ex-vessel value (nominal), as well as the number of trips and participants reporting landings by year, gear, species, and county. Data on license sales were obtained from the NCDMF Licenses and Statistics Section. Licenses that allow fishermen to commercially sell their catch include endorsements to sell, standard commercial fishing licenses (SCFL), retired standard commercial fishing licenses (RSCFL), individual shellfish licenses, menhaden licenses, land or sell licenses, and tournament licenses. These license types were used to determine the number of licenses issued and used by individuals living in each county as well as the number of active fishermen by county of residence. The term “active participant” refers to any fisherman

that sold commercial landings to a licensed seafood dealer. The number of participants claiming to be full-time fishermen was calculated using answers to an economic question in a mandatory survey handed out at the time of renewal or purchase of SCFL, RSCFL, and shellfish licenses. The question asked participants whether or not they derive more than 50% of their income from commercial fishing. Those answering “yes” were considered full-time. Those answering “no” were considered part-time. To determine the number of active participants claiming full-time status, economic survey data were linked to the landings data.

Economic impact estimates of commercial fishing and inflation-adjusted landings for each county were obtained from the NCDMF Fisheries Economics Program. Area estimates by county were obtained from the United States Census Bureau. Data on the income and employment characteristics of coastal counties were obtained from the NCEC Labor Market. Population estimates by year were obtained from the North Carolina State Data Center “Log Into North Carolina” (LINC) website.

All landings data are reported as pounds in whole weight. Landings and value estimates statewide were provided back to 1972 to get a broad overview of commercial fishing in North Carolina over time. Values are reported as nominal and inflation-adjusted and represent ex-vessel value defined as the average annual price of commercial landings received by the fisherman from the seafood dealer multiplied by the amount of landings in pounds. The inflation-adjusted value accounts for changes in inflation by deflating the nominal value back to a base year according to the Consumer Price Index. In this study, inflation-adjusted values are calculated using 1994 as the base year, as detailed value statistics in this report were only reported back to 1994, the start of the Trip Ticket Program.

Analysis of the data includes a breakdown of landings and value by species, gear, and county. Landings by species are focused on species important to North Carolina. These typically include species that are currently under a North Carolina state or federal FMP or species under consideration for a North Carolina state FMP. Species breakdowns by county were limited to the top 10 species to reduce the amount of confidential data. Landings by gear type were determined by using the first gear listed on the trip ticket, which is the primary gear used during any given trip. Up to three gears may be recorded on each paper trip ticket. Electronic dealers can designate a specific gear for each species listed on a trip ticket so all electronic tickets will only have one gear per observation. Analysis of the landings by county focused primarily on the coastal fishing counties and includes a detailed analysis of major species harvested and gears used in each county. For this report, North Carolina has 19 counties considered coastal which include Beaufort, Bertie, Brunswick, Camden, Carteret, Chowan, Craven, Currituck, Dare, Hertford, Hyde, New Hanover, Onslow, Pamlico, Pasquotank, Pender, Perquimans, Tyrrell, and Washington counties.

Trip and participant counts along with landings data are reported for individual species and gear types going back to 1994. Trip and participant counts cannot be determined prior to 1994 because trip level data were not recorded until the Trip Ticket Program was implemented. Dealer counts are based on the number of dealers submitting trip tickets each year and county breakdown is based on physical location of the dealer. Trip and participant counts with regards to landings and value are summarized by county of landing.

For some counties, the landings and value data by year, gear, and/or species were confidential. Data become confidential when there are less than three fishermen, dealers, or vessels reporting landings within any level of data summarization such as by year, gear, species, or county. Confidential landings and value data were replaced with \*\*\* to comply with the NCDMF Confidentiality Policy. In appendix tables broken down by county and gear, if only one gear type was confidential, the non-confidential gear with the lowest pounds was also replaced with \*\*\* to hide the total of the confidential landings. In appendix tables broken down by county and species, "Other Finfish" and "Other Shellfish" species were excluded. Years with blank rows indicate that less than 10 top ten major species were landed in that county. It should also be noted that rounding errors during summarization of these data may cause comparisons between tables and within tables to differ slightly.

The expenditures and income within the commercial fishing industry in North Carolina produce ripple effects in the state's economy. Each dollar spent and earned within the industry generates a more vigorous economy by stimulating additional activity in other industries that fosters jobs, income, and economic output. These impacts are calculated using inputs from the NCDMF economic impact model and IMPLAN Version 3.0, an economic modeling software (IMPLAN 2009).

IMPLAN Version 3.0 is a computerized database and modeling software that uses a regional input-output analysis to estimate economic activity. IMPLAN uses direct industry sales to compute additional secondary economic activities and to estimate economic multipliers as money is spent and re-spent in the regional economy of interest. The secondary economic activities include indirect impacts generated by the purchase of intermediate goods and services used by the direct sale entities and the induced impact from the household expenditures of persons employed in the direct and indirect activities. Economic impacts listed in this report are for the state economy of North Carolina. For example, the economic impact of commercial fishing in Dare County includes impacts to the entire state economy, not just the economy of Dare County.

The percent of the workforce involved in commercial fishing was calculated by taking the total number of fishermen and dividing it by the average annual employment for all industries. The total number of fishermen was determined from Trip Ticket landings and is based on the participant's county of residence. The annual wage per worker by county was obtained from the NCEC. It is important to note here that trends in landings from fishermen for a given county may not be the same as the landings trends for dealers in the same county because fishermen may sell their catch to dealers in other counties and/or dealers may be purchasing from fishermen from multiple counties.

Other important components of the commercial fishing sector include seafood processing and distribution, wholesale, retail markets, and restaurants selling seafood harvested in North Carolina will not be discussed in this report. Limited to no data on these sources are available, specifically for North Carolina. Furthermore, data on seafood trade regarding interstate and intrastate movement of North Carolina seafood products are highly limited due to few reporting requirements to track the movement of seafood and lack of adequate studies that provide data on such material.



## RESULTS

Commercial landings data for NC can fluctuate from year to year for various reasons including ecological changes in the area being fished, social and economic changes in a particular fishery, and/or changes in management strategies. Ecological changes can include alterations in community structure, deterioration or enhancement of habitat and water quality, and weather events such as hurricanes. Social and economic changes can include variations in the market price of a species, user group conflicts, the total amount of effort employed in any particular fishery, and the expense of operating within a specific fishery. Management strategies can affect landings by creating regulations that control effort or harvest in order to maintain viable stocks.

Statewide landings in NC have varied widely from 1972 to 2012 but have been on an overall decline since 1981. Landings reached a maximum of 432 million pounds in 1981; however, the most valuable year occurred in 1995 with landings estimated to be worth \$109 million. In 2012, a total of 22.7 million pounds of finfish valued at \$31 million and 33.9 million pounds of non-fish species valued at \$42 million were landed in NC (Figure 2; Tables A1–A2).

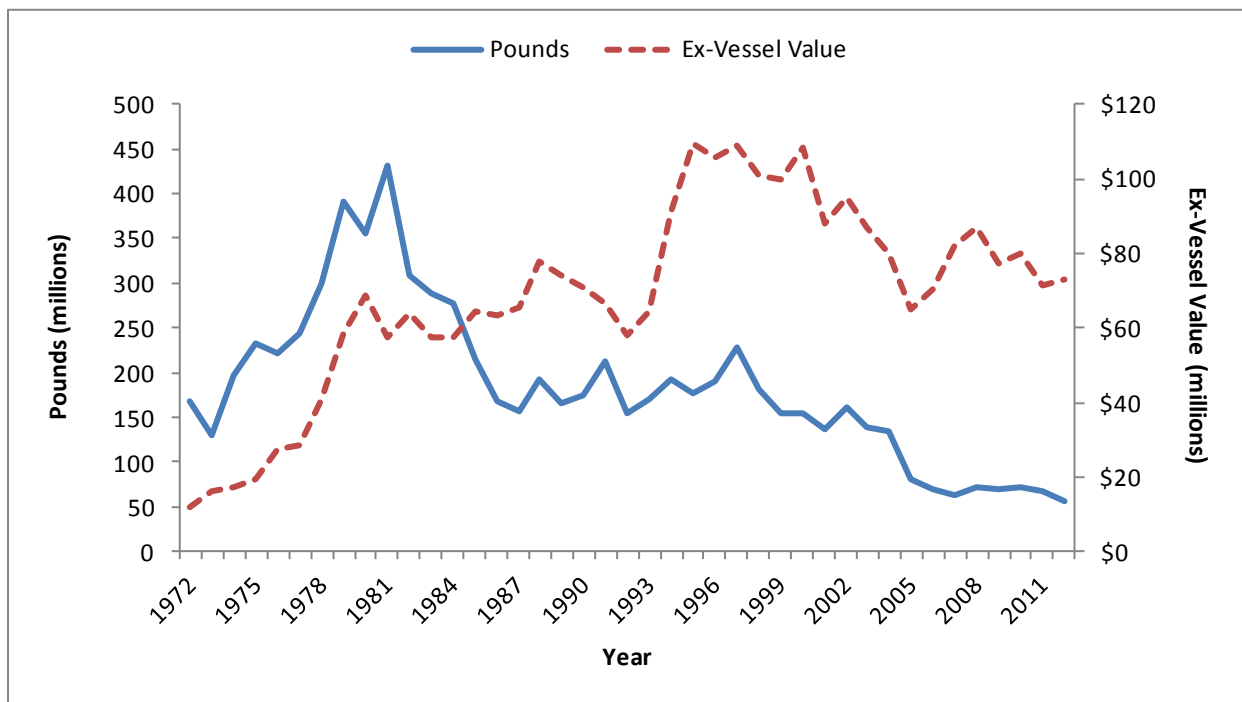

Figure 2. Statewide commercial landings (pounds) and ex-vessel value for North Carolina, 1972–2012.

The number of active dealers in NC has stayed fairly consistent between 1994 and 2012 ranging from 603 to 760 dealers reporting commercial landings per year. The number of participants and trips reporting commercial landings has slowly declined since 1994 resulting in reduced landings over time (Figure 3; Table 1).

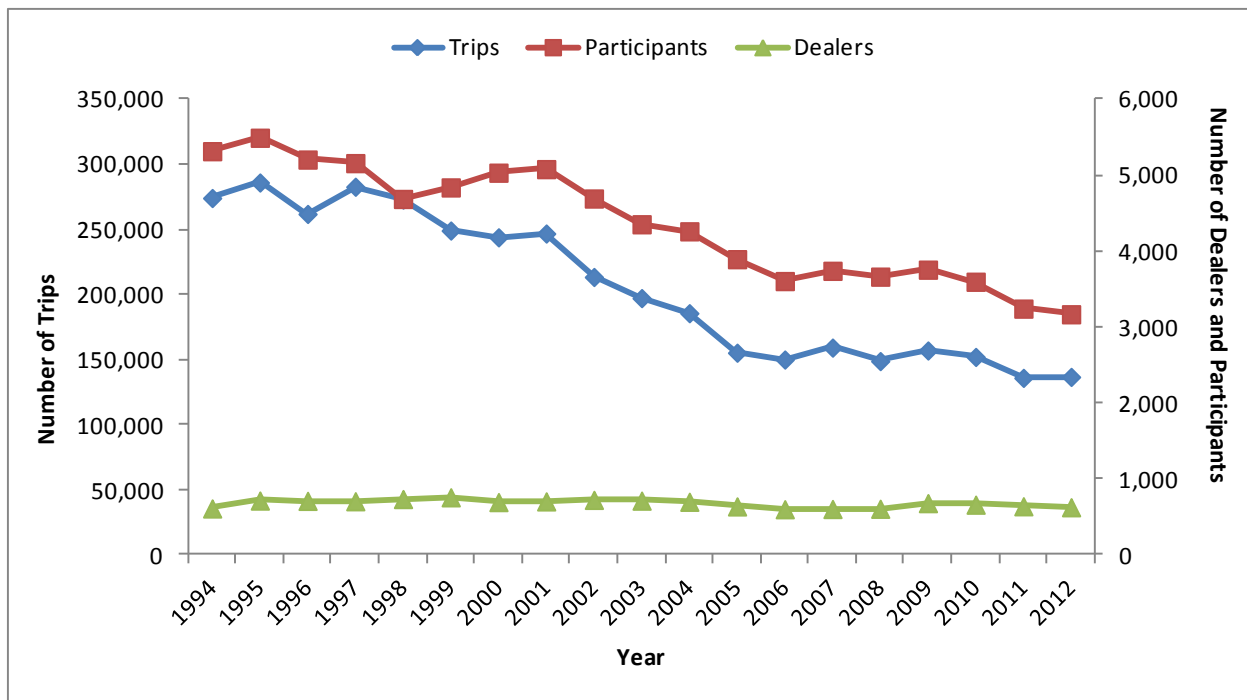

Figure 3. Number of trips, participants, and dealers reporting landings in North Carolina, 1994–2012.

Table 1. Commercial landings (pounds), nominal value, inflation adjusted value, dealer, participants, and trips for North Carolina, 1994–2012.

Year	Pounds Landed	Nominal Value	Adjusted Value	Dealers	Participants	Trips
1994	192,912,325	\$91,270,554	\$91,275,881	613	5,317	274,188
1995	175,765,022	\$109,367,976	\$106,353,898	717	5,494	286,106
1996	191,122,565	\$105,530,656	\$99,681,948	713	5,207	261,955
1997	228,565,330	\$108,988,117	\$100,635,756	708	5,160	282,844
1998	180,230,559	\$101,018,537	\$91,846,301	737	4,688	272,989
1999	153,742,151	\$99,681,050	\$88,671,858	760	4,840	249,221
2000	154,220,098	\$108,314,811	\$93,218,670	697	5,034	243,998
2001	137,166,335	\$88,143,189	\$73,759,574	706	5,081	246,912
2002	160,174,305	\$94,747,541	\$78,052,171	726	4,694	213,536
2003	139,423,505	\$87,112,832	\$70,163,705	716	4,355	197,315
2004	134,107,302	\$79,704,986	\$62,531,916	701	4,262	185,716
2005	79,628,910	\$64,889,635	\$49,240,368	640	3,895	155,365
2006	68,743,347	\$70,085,519	\$51,521,200	603	3,607	150,126
2007	62,874,979	\$82,284,625	\$58,813,850	606	3,742	159,297
2008	71,200,227	\$86,809,853	\$59,754,022	609	3,665	148,931
2009	68,963,523	\$77,196,361	\$53,326,469	683	3,757	157,071
2010	72,001,800	\$79,865,176	\$54,279,722	663	3,598	152,125
2011	67,500,654	\$71,182,347	\$46,898,154	642	3,244	136,051
2012	56,687,479	\$73,026,279	\$47,137,532	629	3,170	136,776

## STATEWIDE LANDINGS AND VALUE BY SPECIES

A comparison of nominal values for finfish and non-fish species showed that as the proportion of finfish declined, proportions of non-fish increased over time (Figure 4; Table A2). Finfish include all bony fishes (i.e. flounders and groupers) and cartilaginous species such as sharks and skates. Non-fish include all commercially sold invertebrate species such as shrimp, crab, oysters, and clams. The finfish composition of the total landings has varied considerably over the years. Finfish composed over 80% of the total landings by weight per year from 1972 to 1984 and have contributed more than 50% to the overall landings from 1972 to 2006 (Table A1). Prior to 2005, a large portion of the annual finfish landings were attributed to a reduction fishery for Atlantic menhaden (*Brevoortia tyrannus*). Nominal values of Atlantic menhaden were relatively low so ex-vessel value comparisons including Atlantic menhaden were not largely affected by the loss of this fishery. Even though finfish composed the majority of the total landings by weight, non-fish species have made up more than 50% of the state's landings value since 1985 (Figure 4; Table A2).

Atlantic menhaden dominated the finfish landings comprising over 46% of the total landings by weight from 1994 to 2012 (Tables 2 and A3). Atlantic croaker (*Micropogonias undulatus*) and dogfish sharks (*Squalus acanthias* and *Mustelus canis*) ranked second and third comprising 11% and 5% of the landings, respectively (Table 2). Summer flounder and southern flounder were the most valuable finfish species in North Carolina with a combined nominal value averaging over \$11 million per year from 1994 to 2012 (Tables 2 and A4). Together, 31% of North Carolina's total landings value came from these two species.

Southern flounder were landed in 16% of the total trips reported in North Carolina, the most of any finfish species caught from 1994 to 2012 (Tables 2 and A3). Weakfish (*Cynoscion regalis*), striped mullet (*Mugil cephalus*), catfishes (*Ictalurus* spp. and *Ameiurus* spp.), and bluefish (*Pomatomus saltatrix*) were each reported in more than 5% of the total trips (Tables 2 and A3).

Hard blue crabs consistently dominated the landings of non-fish species with an average of over 38 million pounds per year contributing 79% of the total weight and 52% of the total value of non-fish between 1994 and 2012 (Tables 3, A5–A6). Shrimp (*Farfantepenaeus* spp. and *Litopenaeus* spp.) ranked second in total landings (14%) and value (28%). Hard blue crabs were also landed in more trips than other non-fish species with 46% of all trips reporting landings of this species (Tables 3, A5–A6). Even though total landings are small compared to hard blue crabs, hard clams were landed in 20% of all trips.

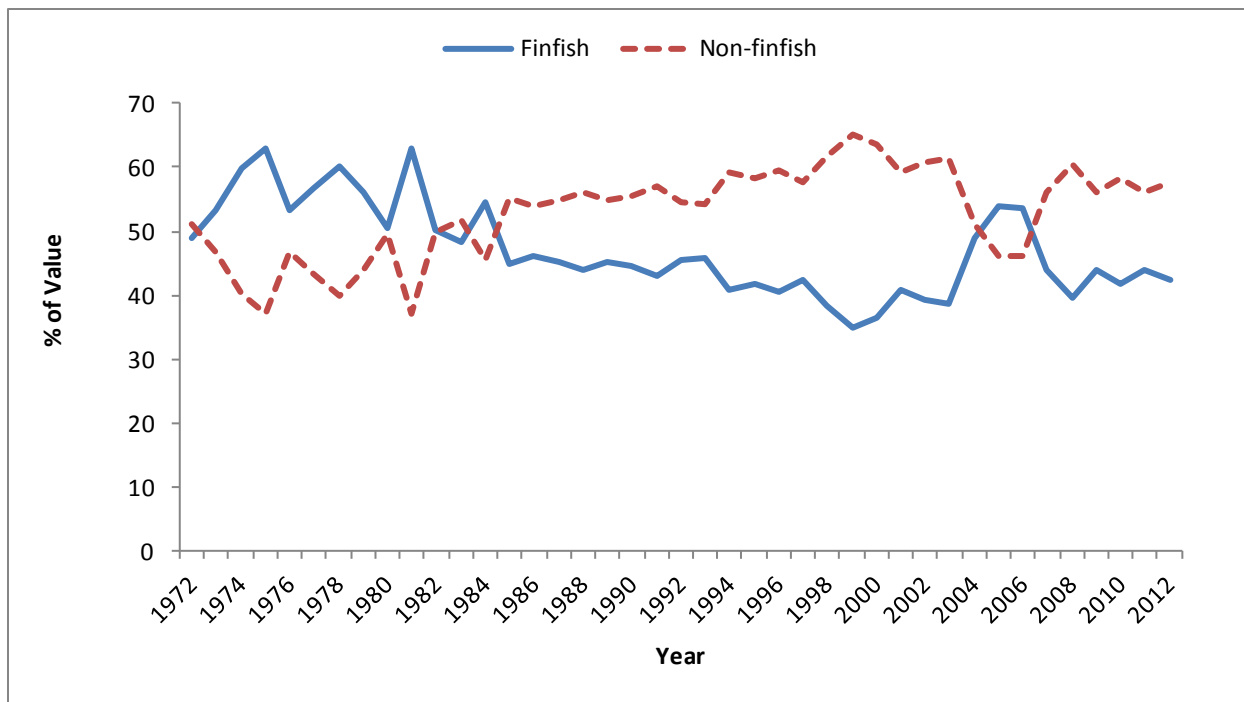

Figure 4. Percentage of finfish and non-finfish by nominal value in North Carolina, 1972–2012.

Table 2. Average nominal value, landings (pounds), and trips by major finfish species for North Carolina, 1994–2012.

Species	Average Value	% of Total Value	Average Pounds	% of Total Pounds	Average Trips	% of Total Trips
Amberjack	\$81,261	0.22%	130,644	0.17%	1,222	0.61%
American eel	\$184,401	0.50%	94,015	0.12%	335	0.17%
American shad	\$186,989	0.50%	222,198	0.29%	4,120	2.05%
Atlantic croaker	\$3,056,544	8.25%	8,846,554	11.37%	9,725	4.84%
Atlantic menhaden	\$2,689,713	7.26%	36,273,685	46.60%	2,969	1.48%
Atlantic spadefish	\$8,569	0.02%	32,739	0.04%	1,119	0.56%
Bluefish	\$842,254	2.27%	2,783,925	3.58%	10,406	5.18%
Catfishes	\$156,138	0.42%	611,055	0.79%	10,776	5.37%
Dogfish Sharks	\$657,132	1.77%	3,868,880	4.97%	1,538	0.77%
Dolphin	\$416,021	1.12%	229,159	0.29%	1,286	0.64%
Gizzard shad	\$12,241	0.03%	175,504	0.23%	1,610	0.80%
Groupers	\$1,631,971	4.41%	655,121	0.84%	2,629	1.31%
Hickory shad	\$22,044	0.06%	100,312	0.13%	2,397	1.19%
Hog snapper	\$25,881	0.07%	11,989	0.02%	309	0.15%
King mackerel	\$1,512,130	4.08%	903,311	1.16%	3,476	1.73%
Kingfishes	\$613,228	1.66%	645,029	0.83%	7,822	3.90%
Monkfish	\$293,806	0.79%	319,856	0.41%	562	0.28%
Other finfish	\$587,062	1.58%	1,329,662	1.71%	21,105	10.51%
Porgies	\$127,173	0.34%	107,153	0.14%	1,631	0.81%
Red drum	\$214,631	0.58%	170,105	0.22%	7,555	3.76%
River herring	\$83,197	0.22%	236,695	0.30%	1,602	0.80%
Scup	\$77,216	0.19%	148,108	0.17%	64	0.03%
Sea basses	\$1,081,714	2.92%	611,106	0.79%	2,497	1.24%
Sharks	\$571,343	1.54%	1,258,928	1.62%	1,250	0.62%
Snappers	\$1,059,762	2.86%	406,850	0.52%	1,580	0.79%
Southern flounder	\$5,349,911	14.44%	2,866,116	3.68%	31,851	15.86%
Spanish mackerel	\$592,420	1.60%	596,838	0.77%	3,590	1.79%
Spot	\$865,706	2.34%	1,878,409	2.41%	9,908	4.93%
Spotted seatrout	\$371,918	1.00%	276,475	0.36%	9,809	4.89%
Striped bass	\$791,194	2.14%	482,270	0.62%	7,901	3.94%
Striped mullet	\$1,066,200	2.88%	1,938,060	2.49%	10,484	5.22%
Summer flounder	\$5,981,016	16.14%	3,247,712	4.17%	1,807	0.90%
Swordfish	\$1,300,731	3.51%	494,571	0.64%	213	0.11%
Thread herring	\$252,965	0.47%	3,339,865	2.94%	18	0.01%
Tilefishes	\$283,432	0.77%	182,201	0.23%	500	0.25%
Triggerfishes	\$201,424	0.54%	188,007	0.24%	1,470	0.73%
Tunas	\$2,714,963	7.33%	1,356,865	1.74%	3,114	1.55%
Wahoo	\$46,919	0.13%	20,804	0.03%	343	0.17%
Weakfish	\$892,875	2.41%	1,571,315	2.02%	11,093	5.52%
White perch	\$170,673	0.46%	235,808	0.30%	6,130	3.05%
Yellow perch	\$60,318	0.16%	61,824	0.08%	2,986	1.49%

Table 3. Average nominal value, landings (pounds), and trips by major non-fish species for North Carolina, 1994–2012.

Species	Average Value	% of Total Value	Average Pounds	% of Total Pounds	Average Trips	% of Total Trips
Bay scallop	\$113,727	0.15%	41,420	0.06%	584	0.24%
Hard blue crabs	\$26,675,38	51.96%	38,322,31	79.47%	78,330	46.14%
Hard clams	\$3,412,012	6.65%	534,273	1.11%	33,124	19.51%
Other non-fish	\$1,220,238	2.38%	930,415	1.93%	5,911	3.48%
Oysters	\$1,774,002	3.46%	378,828	0.79%	12,318	7.26%
Peeler blue crabs	\$1,508,161	2.94%	762,974	1.58%	17,060	10.05%
Shrimp	\$14,420,81	28.09%	6,744,156	13.99%	13,506	7.96%
Soft blue crabs	\$2,244,947	4.37%	521,552	1.08%	9,115	5.37%

### STATEWIDE LANDINGS AND VALUE BY GEAR

Pots, trawls, and gill nets had the highest average value in North Carolina from 1994 to 2012. Due to the menhaden fishery, purse seines had the highest average landings over the same time period. Pots had the highest number of trips averaging over 85,000 per year between 1994 and 2012 (Figure 5; Tables 4, A7–A8).

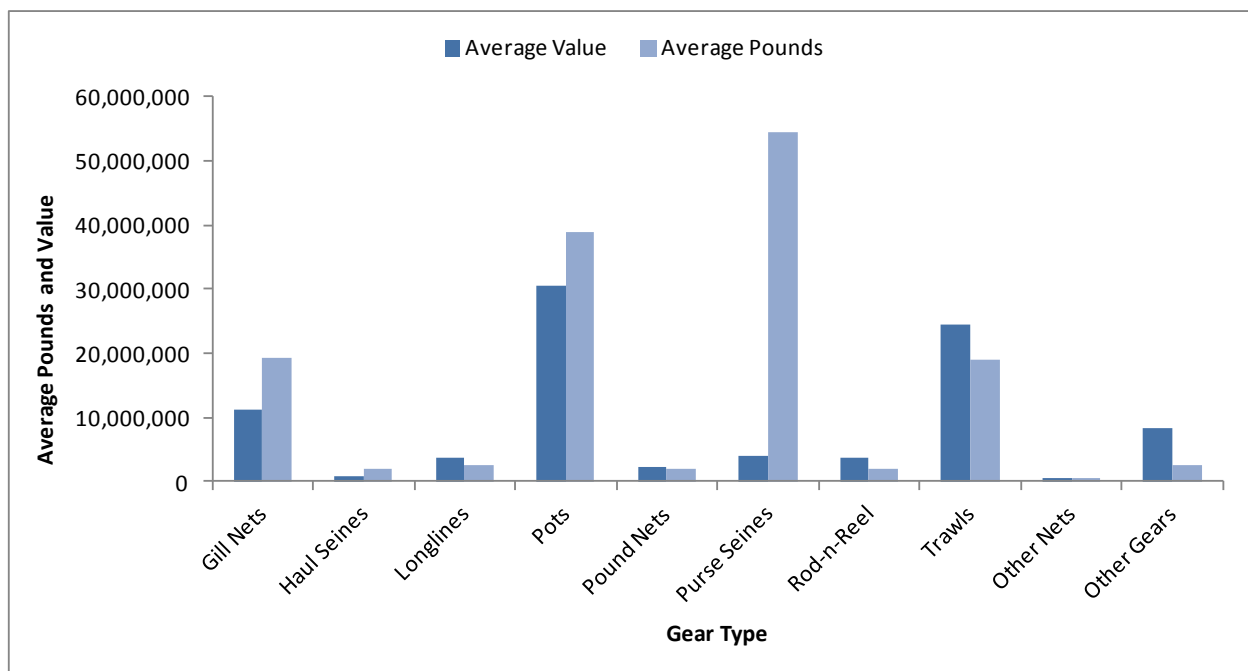

Figure 5. Average ex-vessel value and average landings (pounds) by gear type for North Carolina, 1994–2012.

Table 4. Average ex-vessel value, average landings (pounds), and average number of trips by major gear type for North Carolina, 1994–2012.

Gear	Average Value	% of Total Value	Average Pounds	% of Total Pounds	Average Trips	% of Total Trips
Gill Nets	\$11,127,518	12.59%	19,436,462	15.42%	45,623	22.09%
Haul Seines	\$962,261	1.09%	1,869,018	1.48%	1,052	0.51%
Longlines	\$3,708,766	4.20%	2,510,458	1.99%	520	0.25%
Pots	\$30,438,495	34.44%	38,855,910	30.82%	85,824	41.55%
Pound Nets	\$2,258,988	2.56%	2,068,697	1.64%	3,147	1.52%
Purse Seines	\$3,977,838	3.08%	54,403,910	29.53%	83	0.03%
Rod and Reel	\$3,780,148	4.28%	1,907,863	1.51%	3,615	1.75%
Trawls	\$24,430,419	27.64%	19,110,023	15.16%	15,329	7.42%
Other Nets <sup>1</sup>	\$506,360	0.57%	510,835	0.41%	2,476	1.20%
Other Gears <sup>2</sup>	\$8,445,808	9.56%	2,569,290	2.04%	48,935	23.69%

<sup>1</sup> Other nets include cast net, channel net, butterfly net, and fyke net

<sup>2</sup> Other gears include by hand, gigs, dredges, rakes, scallop scoop, spears diving, tongs, trolling, and trotline

## COASTAL FISHING COUNTIES IN NORTH CAROLINA

There are 19 coastal fishing counties in North Carolina and most are comprised of small towns and unincorporated communities dispersed along the state’s shoreline (Figure 1). The largest coastal county, in terms of land area, is Pender County at 871 square miles (Table 5; US Census 2014). New Hanover is the most populated county with an estimated 209 thousand people in 2012; however, this county is the second smallest with regards to land area (199 square miles; Table 5; LINC 2014; US Census 2014). Hyde and Tyrrell counties are the least populated. Each county had an estimated population of less than 3,000 people in 2012.

The average annual employment across all industries in 2012 varies considerably among coastal fishing counties (Table 5). New Hanover and Onslow counties had the largest number of people employed in 2012 and were also the most populous (Table 5). Tyrrell County, the least populated coastal fishing county in 2012, had the lowest number of employed residents. Of those employed, the average wage per worker is fairly consistent from one county to the next ranging from \$29,384 to \$40,861 (Table 5).

Table 5. Size, population, average annual employment in all industries, and average annual wage per worker by coastal fishing county in North Carolina, 2012.

County	Size <sup>1</sup> (square miles)	Land Area <sup>1</sup> (square miles)	2012 Population <sup>2</sup> Estimate	Avg. Annual <sup>3</sup> Employment	Avg. Annual Wage <sup>3</sup> per Worker
Beaufort	959	828	48,008	18,988	\$35,601
Bertie	741	699	20,767	7,470	\$30,987
Brunswick	1,050	855	112,701	45,736	\$35,591
Camden	306	241	10,076	4,177	\$33,129
Carteret	1,341	520	68,151	30,558	\$34,281
Chowan	233	173	14,836	5,592	\$35,360
Craven	774	708	105,080	39,230	\$39,755
Currituck	526	262	24,165	12,090	\$32,891
Dare	1,562	384	34,816	20,576	\$33,498
Hertford	360	353	24,631	8,879	\$32,716
Hyde	1,424	613	5,718	2,514	\$29,384
New Hanover	328	199	209,846	98,125	\$40,861
Onslow	909	767	190,187	62,589	\$35,238
Pamlico	566	337	13,208	4,922	\$30,136
Pasquotank	289	227	40,179	15,566	\$35,393
Pender	933	871	54,259	21,844	\$31,768
Perquimans	329	247	13,692	4,874	\$33,195
Tyrrell	600	390	4,188	2,186	\$33,362
Washington	424	348	12,920	5,542	\$31,753

<sup>1</sup> Data obtained from the US Census Bureau <https://www.census.gov/>

<sup>2</sup> Data obtained from the North Carolina State Data Center LINC website <http://linc.state.nc.us/>

<sup>3</sup> Data obtained from the North Carolina Employment Security Commission Labor Market website <http://www.ncesc.com/>

### Landings and Value by Coastal Fishing County

Five coastal fishing counties accounted for over 80% of the state's total landings by weight and value from 1994 to 2012 (Tables 6, A9–A10). These counties include Carteret, Dare, Hyde, Beaufort, and Pamlico. Carteret led all counties averaging over 48 million pounds per year accounting for 38% of the state's total landings by weight mostly due to the Atlantic menhaden purse seine fishery (Table 6). Dare County accounted for 24% of the total landings for North Carolina and had the highest percentage of trips (19%) and value (26%) between 1994 and 2012 (Tables 6 and A9). If Atlantic menhaden were excluded from the overall landings for Carteret County then Dare County would have had the highest average annual landings. In 2012, Dare County landings were 16.7 million pounds valued at \$21 million compared to 6.5 million pounds valued at \$11.5 million reported in Carteret County (Tables A9–A10).



Table 6. Average nominal value, landings (pounds), and trips by coastal fishing county in North Carolina, 1994–2012.

County	Average Value	% of Total Value	Average Pounds	% of Total Pounds	Average Trips	% of Total Trips
Beaufort	\$5,513,124	6.24%	6,901,200	5.47%	18,975	9.22%
Bertie	\$29,734	0.03%	65,661	0.05%	140	0.07%
Brunswick	\$3,953,591	4.47%	2,327,431	1.85%	13,076	6.35%
Camden	\$2,338,835	2.65%	2,466,682	1.96%	3,450	1.68%
Carteret	\$16,815,573	19.03%	48,361,299	38.36%	32,231	15.66%
Chowan	\$609,324	0.69%	1,117,251	0.89%	2,828	1.37%
Craven	\$605,236	0.68%	709,920	0.56%	2,799	1.36%
Currituck	\$1,944,152	2.20%	2,152,750	1.71%	4,577	2.22%
Dare	\$22,865,307	25.87%	30,370,027	24.09%	39,631	19.26%
Hertford	\$14,244	0.02%	38,547	0.03%	102	0.05%
Hyde	\$9,619,717	10.88%	10,474,819	8.31%	15,494	7.53%
Inland Counties	\$174,664	0.20%	132,477	0.11%	1,230	0.60%
New Hanover	\$2,569,352	2.91%	1,769,702	1.40%	10,345	5.03%
Onslow	\$4,964,661	5.62%	2,484,589	1.97%	23,468	11.40%
Pamlico	\$8,176,339	9.25%	6,878,043	5.46%	13,571	6.59%
Pasquotank	\$2,357,296	2.67%	2,691,959	2.14%	6,890	3.35%
Pender	\$897,758	1.02%	657,572	0.52%	4,183	2.03%
Perquimans	\$1,520,882	1.72%	1,590,508	1.26%	4,015	1.95%
Tyrrell	\$2,862,533	3.24%	4,235,864	3.36%	7,885	3.83%
Washington	\$578,572	0.62%	671,316	0.50%	978	0.45%

### Overall Economic Impact

Statewide, North Carolina has seen a recovering workforce in recent years, with 3.8 million people employed in 2012. The mean and median wage per worker has exhibited an increasing trend in recent years. Conversely, the number of active participants in commercial fishing has seen a general decline in the state; however, the majority (over 60%) of those fishing indicates that they derive more than half of their income from commercial fishing (Table 7). In general terms, commercial fishing is not a major contributor to the overall workforce in North Carolina, as less than 0.01% of the workforce is involved directly in commercial harvesting. Nonetheless, as is shown in the following sections, commercial fishing is an integral part of the economy for several counties throughout the state.

Table 7. Number of active participants, claimed income from commercial fishing, average annual wage per worker, median annual wage per worker, average annual employment, and percent of work force estimates for North Carolina, 2008–2012.

Year	Active Participants	% of Participants Claiming More Than 50% of Income from Commercial Fishing	Avg. Annual Wage per Worker- All Occupations <sup>1</sup>	Med. Annual Wage per Worker- All Occupations <sup>1</sup>	Avg. Annual Employment- All Occupations <sup>1</sup>	% of Work-force involved in Commercial Fishing <sup>2</sup>
2008	3,665	62%	\$36,903	\$28,950	4,013,460	0.09%
2009	3,757	62%	-	-	-	-
2010	3,598	69%	\$39,420	\$30,567	3,896,750	0.09%
2011	3,244	71%	\$40,501	\$31,093	3,772,780	0.09%
2012	3,170	69%	\$41,250	\$31,540	3,814,860	0.08%

<sup>1</sup> Data obtained from the North Carolina Employment Security Commission Labor Market website

<http://www.ncesc.com/>. Data were not available for 2009.

<sup>2</sup> Number of Fishermen / Avg. Annual Employment \* 100

Total economic or sales impacts represent the economic impact of industry production and sales while income impacts reflect wages, salaries, and self-employment income. Total economic impacts and income impacts **should not** be added, as this would result in double counting. Statewide, the commercial fishing-harvesting sector generated an estimated 3,473 full-time and part-time jobs, \$51 million in income, and had a total economic impact of \$116 million in 2012 (Table 8). The economic impact from the commercial fishing-harvesting sector involved a wide variety of businesses including those involved in selling petroleum products, boat building and repair, wholesale distribution services, food and beverage sales, real estate, banking, healthcare, and insurance. The commercial fishing-harvesting sector generated the most full-time and part-time jobs in Dare County with 1,003 jobs in 2012 followed by Carteret and Hyde counties with 550 and 380 jobs, respectively. Likewise, the commercial fishing-harvesting sector in Dare County had the greatest economic impact on the state economy with \$33.4 million in 2012 and Carteret County ranked second at \$18.3 million. Of the counties that did not have confidential landings, the commercial fishing-harvesting sector had the least economic impact in Chowan County, followed by Craven and Pender counties (Table 8).

**The economic impact estimates presented should be viewed as conservatively low, as they solely represent the harvesting sector of the commercial fishing industry.** Adequate economic data are not currently available specifically for other sectors in North Carolina as the seafood product moves down the supply chain to the final consumer. This includes the economic activity generated by seafood dealers, distributors, retailers, and restaurants as well as how much seafood product remains in the state of North Carolina for consumption. Economic impact estimates represent impacts to the economy of North Carolina.

Table 8. Economic impact by county of the commercial fishing-harvesting sector on the North Carolina state economy, 2012.

County	Pounds <sup>1</sup>	Ex-Vessel Value <sup>1</sup>	Economic Impacts		
			Jobs <sup>2,3</sup>	Income Impacts (thousands of dollars) <sup>3</sup>	Total Economic (Sales)Impacts (thousands of dollars) <sup>3</sup>
Beaufort	3,330,657	\$3,079,216	147	\$2,153	\$4,888
Bertie	***	***	***	***	***
Brunswick	1,239,456	\$2,752,704	131	\$1,925	\$4,370
Camden	4,322,362	\$4,330,642	206	\$3,028	\$6,875
Carteret	6,500,903	\$11,549,388	550	\$8,076	\$18,334
Chowan	574,843	\$335,012	16	\$234	\$532
Craven	593,407	\$608,851	29	\$426	\$967
Currituck	1,950,033	\$1,977,963	94	\$1,383	\$3,140
Dare	16,746,018	\$21,064,473	1,003	\$14,730	\$33,439
Hertford	***	***	***	***	***
Hyde	6,918,532	\$7,978,716	380	\$5,579	\$12,666
New Hanover	1,441,487	\$2,393,192	114	\$1,674	\$3,799
Onslow	2,030,562	\$4,722,131	225	\$3,302	\$7,496
Pamlico	2,766,615	\$4,623,823	220	\$3,233	\$7,340
Pasquotank	1,423,397	\$1,603,344	76	\$1,121	\$2,545
Pender	801,706	\$1,403,245	67	\$981	\$2,228
Perquimans	1,433,640	\$1,686,004	80	\$1,179	\$2,676
Tyrrell	4,455,164	\$2,653,480	126	\$1,856	\$4,212
Washington	***	***	***	***	***
<b>Statewide</b>	<b>56,693,669</b>	<b>\$72,911,625</b>	<b>3,473</b>	<b>\$50,986</b>	<b>\$115,744</b>

<sup>1</sup>As reported by the North Carolina Division of Marine Fisheries (NCDMF) trip ticket program.

<sup>2</sup>Represents the total number of full-time and part-time jobs combined.

<sup>3</sup>Economic impacts calculated using the NCDMF commercial fishing economic impact model and IMPLAN economic impact modeling software. All economic impact estimates are for the state economy of North Carolina.

## **ECONOMIC CHARACTERISTICS BY COASTAL FISHING COUNTY**

### **Beaufort County**

Beaufort County is the home of North Carolina's oldest town, Bath, which served as the state's first capital in the eighteenth century. Towns in Beaufort County, such as Bath and Washington, served historically as ports for North Carolina and some had thriving shipbuilding trades (NorthCarolinahistory.org 2014). While Pamlico River runs straight through the middle of Beaufort County, the eastern edge of the county is also bordered by Pungo River and Pamlico Sound. With direct access to three large coastal waterbodies, commercial fishing is the chosen profession for many people residing in Beaufort County (Table 9). On average, a total of 77% of active fishermen in Beaufort County claim that more than 50% of their income comes from commercial fishing.

In 2010, Beaufort County saw a peak in commercial fishing participation. In this year, a total of 569 commercial fishing licenses were issued to Beaufort County residents, 246 of which were used. There were 220 residents that recorded commercial landings of seafood (Table 9). Of the residents reporting landings, 78% indicated receiving more than 50% of their income from commercial fishing. In 2012, the number of licenses issued had dropped to 514, with 201 of those licenses used and 180 county residents recording commercial landings. The active participants claiming more than 50% of their income from commercial fishing held steady at 78% (Table 9).

In recent years, Beaufort County has had a growing population but fluctuating workforce. The average and median wages earned by workers in the county showed an increasing trend throughout the time series. The percent of the workforce involved in commercial fishing in either a full-time or part-time capacity has remained around 1%, dropping slightly below 1% in 2012 (Table 10).

Total landings in Beaufort County peaked in 1996 at almost 14 million pounds but have been declining ever since. Since 2004, landings have remained between 3 and 5 million pounds per year (Table 11; Figure 6). Nominal and inflation-adjusted values follow the same trend as landings but variations in values over time are not as extreme (Figure 6). Dealers, participants, and trips reporting landings in Beaufort County have also declined since the late 1990s (Table 11).

The mean value of landings per trip recorded in Beaufort County has ranged between \$199 and \$383, while the median nominal value of landings per trip has ranged from \$122 to \$317. The highest nominal value per trip was observed in 2010 at \$383 for the mean value and \$317 for the median value. When adjusted for inflation, the highest median value was also observed in 2010, while the highest mean value occurred 1996 (Table 12).

As can be seen when comparing the mean and median annual value of individual landings, fishermen recorded a wide range of landings. On a nominal and inflation-adjusted basis, peaks in individual landings were seen in 1999 and 2000 as well as in 2010 and 2011. It is interesting to note that these peaks do not coincide with the peaks in the value of overall landings (Table 13).

Top gears used in Beaufort County by landings and value were pots, trawls, and gill nets. Pots accounted for 81% of the total value and 88% of the total pounds landed between 1994 and 2012 (Table 14). The top 10 species landed in Beaufort County from 1994 to 2012 are presented in Table 15. Hard blue crabs made up 83% of the total value and 91% of the total pounds during this time period.

Table 9. Number of licenses issued, licenses used, active participants, claimed income from commercial fishing for Beaufort County, 2008–2012. Data are based on physical address of the participant.

Year	Licenses Issued*	Licenses Used	Active Participants	% of Active Participants Claiming More Than 50% of Income from Commercial Fishing
2008	553	218	199	71%
2009	541	220	204	75%
2010	569	246	220	78%
2011	560	232	204	83%
2012	514	201	180	78%

\*based on fiscal/license year (July 1 – June 30)

Table 10. Average annual wage per worker, median wage per worker, average annual employment, percent of work force, and population estimates for Beaufort County, 2008–2012.

Year	Avg. Annual Wage per Worker- All Occupations <sup>1</sup>	Med. Annual Wage per Worker- All Occupations <sup>1</sup>	Avg. Annual Employment- All Occupations <sup>1</sup>	% of Work-force involved in Commercial Fishing <sup>2</sup>	County Population <sup>3</sup>
2008	\$30,863	\$25,508	19,263	1.03%	46,659
2009	\$32,456	\$27,198	18,505	1.10%	47,247
2010	\$33,563	\$28,037	18,595	1.18%	47,759
2011	\$34,575	\$29,054	19,230	1.06%	47,795
2012	\$35,601	\$29,723	18,988	0.95%	48,008

<sup>1</sup> Data obtained from the North Carolina Employment Security Commission Labor Market website <http://www.ncesc.com/>

<sup>2</sup> Number of Fishermen / Avg. Annual Employment \* 100

<sup>3</sup> Data obtained from the North Carolina State Data Center LINC website <http://linc.state.nc.us/>

Table 11. Annual landings (pounds), ex-vessel value, number of dealers, participants (fishermen), and trips for Beaufort County, 1994–2012. Data are based on physical location of the dealer.

Year	Pounds Landed	Nominal Value	Inflation Adjusted Value	Dealers	Participants	Trips
1994	10,076,108	\$6,442,223	\$6,442,223	44	504	29,470
1995	9,905,250	\$8,658,047	\$8,419,440	46	524	31,214
1996	13,854,084	\$9,773,318	\$9,231,394	45	567	28,966
1997	11,730,954	\$8,272,671	\$7,638,691	49	540	30,119
1998	10,104,914	\$8,015,017	\$7,287,273	52	452	29,359
1999	10,820,571	\$7,370,878	\$6,556,807	58	407	24,804
2000	7,394,790	\$7,156,475	\$6,159,057	48	393	22,065
2001	4,776,900	\$4,907,553	\$4,106,716	45	406	21,577
2002	6,409,978	\$5,702,674	\$4,697,812	37	412	18,144
2003	6,247,212	\$5,290,595	\$4,261,229	36	363	18,205
2004	5,218,169	\$3,671,694	\$2,880,598	33	348	15,915
2005	4,733,634	\$3,499,334	\$2,655,408	30	320	14,265
2006	4,613,054	\$3,072,646	\$2,258,760	28	301	12,412
2007	3,642,129	\$3,465,855	\$2,477,258	32	252	11,459
2008	4,580,352	\$4,099,485	\$2,821,807	34	251	10,419
2009	3,837,501	\$3,474,501	\$2,400,150	33	276	11,222
2010	4,823,056	\$4,644,701	\$3,156,733	29	252	10,778
2011	5,023,479	\$4,152,482	\$2,735,843	29	222	11,006
2012	3,330,657	\$3,079,216	\$1,987,595	33	226	9,128

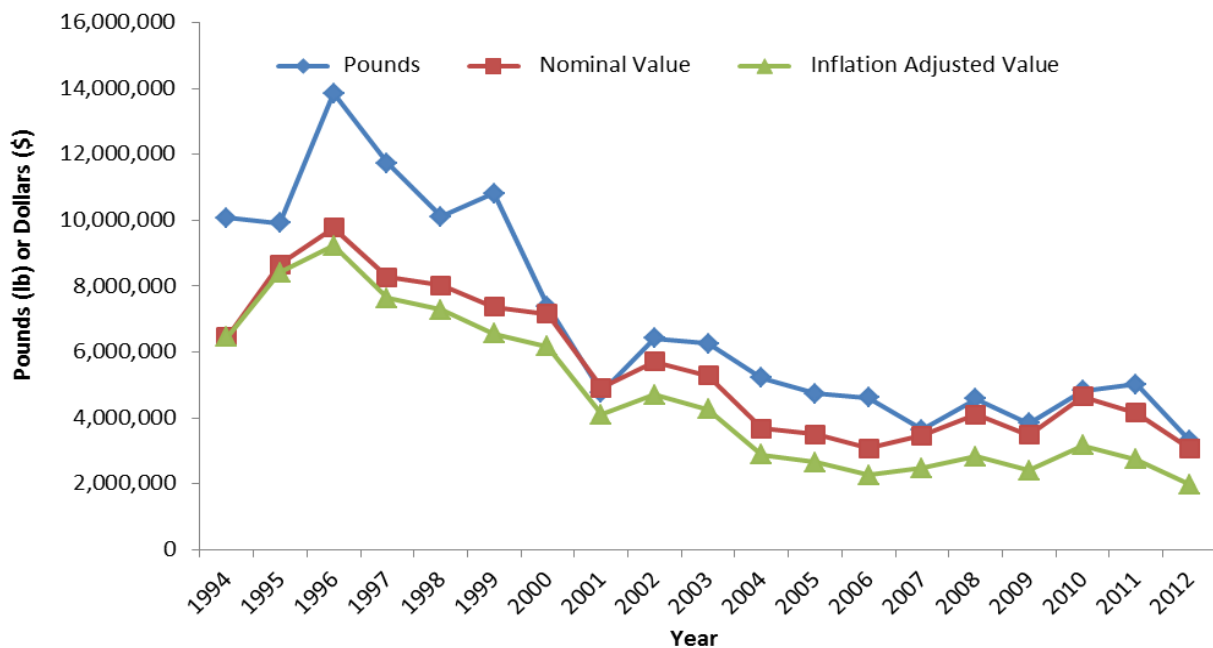

Figure 6. Annual commercial landings (pounds), nominal ex-vessel value, and inflation-adjusted value for Beaufort County, 1994–2012.

Table 12. Nominal value, mean values per trip, and median values per trip in Beaufort County, 1994–2012. Data are based on physical location of the dealer.

Year	Nominal Value	Nominal Mean Value per Trip	Inflation Adjusted Mean Value per Trip	Nominal Median Value per Trip	Inflation Adjusted Median Value per Trip
1994	\$6,442,223	\$219	\$219	\$134	\$134
1995	\$8,658,047	\$277	\$270	\$181	\$176
1996	\$9,773,318	\$337	\$319	\$227	\$214
1997	\$8,272,671	\$275	\$254	\$181	\$167
1998	\$8,015,017	\$273	\$248	\$185	\$168
1999	\$7,370,878	\$290	\$258	\$197	\$175
2000	\$7,156,475	\$291	\$250	\$171	\$147
2001	\$4,907,553	\$201	\$168	\$120	\$100
2002	\$5,702,674	\$250	\$206	\$128	\$106
2003	\$5,290,595	\$241	\$194	\$146	\$117
2004	\$3,671,694	\$199	\$156	\$130	\$102
2005	\$3,499,334	\$211	\$160	\$141	\$107
2006	\$3,072,646	\$208	\$153	\$122	\$90
2007	\$3,465,855	\$254	\$182	\$153	\$110
2008	\$4,099,485	\$344	\$236	\$188	\$129
2009	\$3,474,501	\$269	\$186	\$171	\$118
2010	\$4,644,701	\$383	\$260	\$317	\$216
2011	\$4,152,482	\$331	\$218	\$248	\$163
2012	\$3,079,216	\$278	\$179	\$175	\$113

Table 13. Nominal value, mean values per fisherman, and median values per fisherman in Beaufort County, 1994–2012. Data are based on physical location of the dealer.

Year	Nominal Value	Nominal Mean Value per Fisherman	Inflation Adjusted Mean Value per Fisherman	Nominal Median Value per Fisherman	Inflation Adjusted Median Value per Fisherman
1994	\$6,442,223	\$12,782	\$12,782	\$3,719	\$3,719
1995	\$8,658,047	\$16,523	\$16,068	\$6,026	\$5,860
1996	\$9,773,318	\$17,237	\$16,281	\$6,098	\$5,760
1997	\$8,272,671	\$15,320	\$14,146	\$4,220	\$3,897
1998	\$8,015,017	\$17,732	\$16,122	\$7,373	\$6,704
1999	\$7,370,878	\$18,110	\$16,110	\$7,306	\$6,499
2000	\$7,156,475	\$18,210	\$15,672	\$9,939	\$8,553
2001	\$4,907,553	\$12,088	\$10,115	\$6,432	\$5,382
2002	\$5,702,674	\$13,841	\$11,402	\$5,711	\$4,704
2003	\$5,290,595	\$14,575	\$11,739	\$7,836	\$6,311
2004	\$3,671,694	\$10,551	\$8,278	\$4,740	\$3,719
2005	\$3,499,334	\$10,935	\$8,298	\$4,299	\$3,262
2006	\$3,072,646	\$10,208	\$7,504	\$4,161	\$3,059
2007	\$3,465,855	\$13,753	\$9,830	\$4,347	\$3,107
2008	\$4,099,485	\$16,333	\$11,242	\$4,760	\$3,277
2009	\$3,474,501	\$12,589	\$8,696	\$3,758	\$2,596
2010	\$4,644,701	\$18,431	\$12,527	\$6,403	\$4,352
2011	\$4,152,482	\$18,705	\$12,324	\$9,030	\$5,949
2012	\$3,079,216	\$13,625	\$8,795	\$6,633	\$4,281



Table 14. Average ex-vessel value, average landings (pounds), and average number of trips by major gear type for Beaufort County, 1994–2012.

Gear	Average Value	% of Total Value	Average Pounds	% of Total Pounds	Average Trips
Gill Nets	\$277,949	5.04%	290,638	4.21%	2,019
Haul Seines	\$1,297	0.01%	1,611	0.01%	3
Longlines	\$28	0.00%	56	0.00%	1
Other Gears <sup>2</sup>	\$138,723	2.52%	33,815	0.49%	463
Other Nets <sup>1</sup>	\$2,067	0.03%	5,526	0.06%	14
Pots	\$4,491,200	81.46%	6,101,397	88.41%	15,555
Pound Nets	\$4,127	0.06%	18,990	0.22%	45
Rod and Reel	\$2,864	0.04%	1,234	0.02%	5
Trawls	\$597,266	10.83%	454,105	6.58%	887

<sup>1</sup> Other nets include cast net, channel net, butterfly net, and fyke net

<sup>2</sup> Other gears include by hand, gigs, dredges, rakes, scallop scoop, spears diving, tongs, trolling, trolling, and trotline

Table 15. Average ex-vessel value, average landings (pounds), and average number of trips for the top 10 species by value in Beaufort County, 1994–2012.

Species	Average Value	% of Total Value	Average Pounds	% of Total Pounds	Average Trips
Hard blue crab	\$4,552,831	82.58%	6,299,032	91.27%	15,139
Shrimp	\$334,618	6.07%	144,307	2.09%	167
Southern flounder	\$196,100	3.56%	110,718	1.60%	2,171
Oysters	\$155,969	2.38%	31,224	0.38%	503
Peeler blue crab	\$108,927	1.98%	54,096	0.78%	1,741
Striped mullet	\$41,675	0.76%	90,924	1.32%	488
Summer flounder	\$39,093	0.49%	23,270	0.23%	7
Spotted seatrout	\$23,570	0.43%	17,133	0.25%	595
Soft blue crab	\$17,141	0.31%	4,369	0.06%	210
Striped bass	\$14,194	0.26%	7,977	0.12%	342

## **Bertie County**

Agriculture is the largest component of the economy in Bertie County whereas commercial fishing contributes a relatively small part to the county economy. For the last five years, only 17 licenses that allow the sale of commercial seafood have been bought by fishermen in Bertie County. On average, only 9 of those 17 get used each year (Table 16).

Bertie County has seen a decreasing county population and workforce over the past five years. Despite this shrinking workforce, the overall wage per worker has exhibited an increasing trend. In 2012, there were 7,470 individuals employed in Bertie County, however only around a tenth of a percent were involved in commercial fishing (Table 17).

Landings and value in Bertie County have been on the decline since 1994. Since 2003, annual landings and value have remained fairly consistent (Table 18; Figure 7). The small spike in landings during 2011 can be attributed to increased landings of catfishes and gar (Table A31). A decline in participation has caused data for many of the years between 1994 and 2012 to be confidential. The number of dealers has declined to only one being active in three out of the last four years while the number of fishermen and trips are only a quarter of what they were in the 90s (Table 18).

As with the trend in overall landings, the mean and median value of landings per trip tended to drop throughout the time series, with many years remaining confidential due to limited participation. In 2011 there was a slight increase in landings per trip on a nominal and inflation-adjusted basis, despite having among the lowest value of overall landings on record (Table 19). The mean and median value of annual landings per fisherman decreased throughout the time series. Of the data that is not confidential, the lowest values were observed in 2011 (Table 20).

Trawls had the highest average value between 1994 and 2012 while pound nets had the highest average landings and trips for that time period (Table 21). Even though trawls had the highest average value per year, pound nets made up 57% of the total value for 1994 to 2012. Pound nets had an average of 102 trips per year but this is not an accurate representation of the current pound net fishery in this county due to a large decline in participation in recent years resulting in less than 100 pound net trips reported per year since 2006 (Table 21). Reduced participation in the pound net fishery is the result of a moratorium placed upon the river herring fishery in 2007 due to severe declines in the stock (Table A12).

Shrimp had the highest average value in Bertie County even though it contributed less than 10% of the total value for the county from 1994 to 2012 (Table 22). River herring and gizzard shad combined made up 45% of the total landings while hard blue crabs had the highest percentage of the value (Table 22).

Table 16. Number of licenses issued, licenses used, active participants, and claimed income from commercial fishing for Bertie County, 2008–2012. Data are based on physical address of the participant.

Year	Licenses Issued*	Licenses Used	Active Participants	% of Active Participants Claiming More Than 50% of Income from Commercial Fishing
2008	17	9	9	67%
2009	17	7	7	71%
2010	17	9	8	63%
2011	17	10	8	63%
2012	17	8	7	71%

\*based on fiscal/license year (July 1 – June 30)

Table 17. Average annual wage per worker, median wage per worker, average annual employment, percent of work force, and population estimates for Bertie County, 2008–2012.

Year	Avg. Annual Wage per Worker- All Occupations <sup>1</sup>	Med. Annual Wage per Worker- All Occupations <sup>1</sup>	Avg. Annual Employment- All Occupations <sup>1</sup>	% of Work-force involved in Commercial Fishing <sup>2</sup>	County Population <sup>3</sup>
2008	\$26,356	\$21,561	8,033	0.11%	21,076
2009	\$26,207	\$21,599	8,064	0.09%	21,221
2010	\$28,052	\$22,914	7,820	0.10%	21,282
2011	\$30,665	\$25,810	7,775	0.10%	20,978
2012	\$30,987	\$26,305	7,470	0.09%	20,767

<sup>1</sup> Data obtained from the North Carolina Employment Security Commission Labor Market website <http://www.ncesc.com/>

<sup>2</sup> Number of Fishermen / Avg. Annual Employment \* 100

<sup>3</sup> Data obtained from the North Carolina State Data Center LINC website <http://linc.state.nc.us/>

Table 18. Annual landings (pounds), ex-vessel value, number of dealers, participants (fishermen), and trips for Bertie County, 1994–2012. Data are based on physical location of the dealer.

Year	Pounds Landed	Nominal Value	Inflation Adjusted Value	Dealers	Participants	Trips
1994	177,297	\$153,594	\$153,594	5	13	407
1995	***	***	***	2	8	131
1996	***	***	***	2	5	105
1997	***	***	***	2	8	152
1998	***	***	***	2	4	187
1999	147,642	\$62,508	\$55,604	3	8	246
2000	109,037	\$46,188	\$39,751	3	5	222
2001	74,534	\$29,393	\$24,596	3	4	184
2002	85,522	\$34,711	\$28,594	3	7	205
2003	21,820	\$11,566	\$9,316	3	5	94
2004	28,383	\$11,075	\$8,689	3	4	156
2005	***	***	***	2	2	141
2006	***	***	***	2	2	82
2007	***	***	***	2	2	76
2008	***	***	***	2	2	68
2009	***	***	***	1	2	46
2010	***	***	***	1	5	54
2011	38,388	\$10,280	\$6,773	3	6	51
2012	***	***	***	1	3	45

\*\*\*indicate confidential data

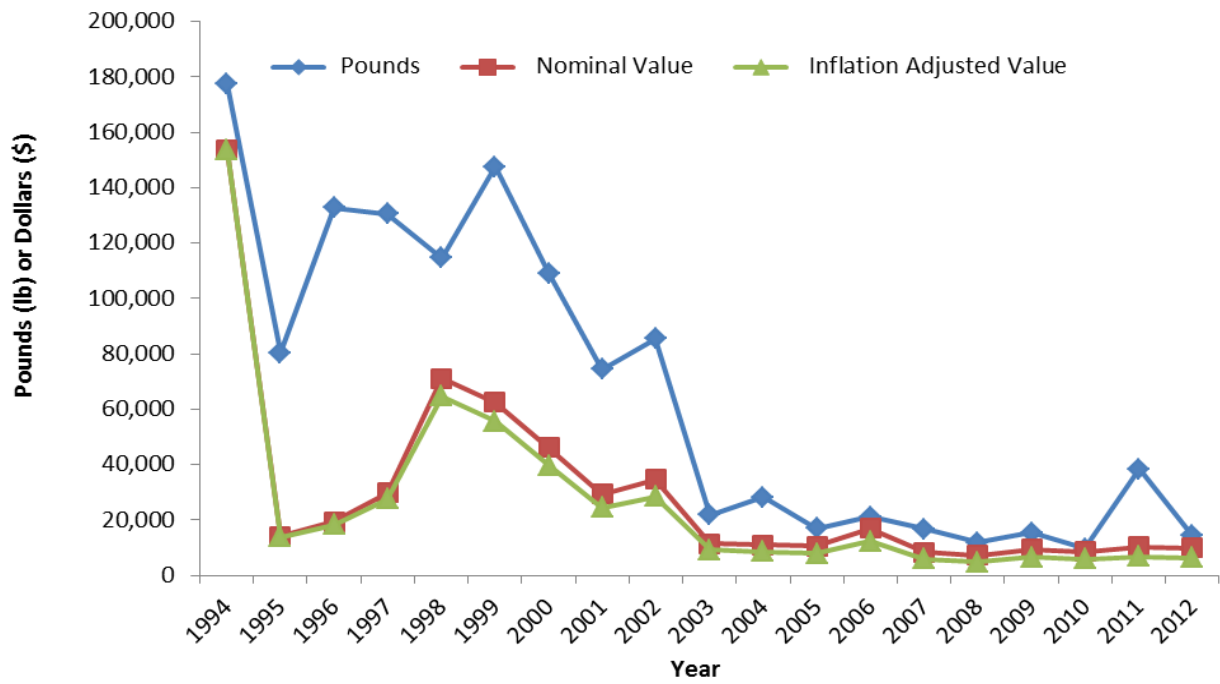

Figure 7. Annual commercial landings (pounds), nominal ex-vessel value, and inflation-adjusted value for Bertie County, 1994–2012.

Table 19. Nominal value, mean values per trip, and median values per trip in Bertie County, 1994–2012. Data are based on physical location of the dealer.

Year	Nominal Value	Nominal Mean Value per Trip	Inflation Adjusted Mean Value per Trip	Nominal Median Value per Trip	Inflation Adjusted Median Value per Trip
1994	\$153,594	\$377	\$377	\$94	\$94
1995	***	***	***	***	***
1996	***	***	***	***	***
1997	***	***	***	***	***
1998	***	***	***	***	***
1999	\$62,508	\$253	\$225	\$191	\$170
2000	\$46,188	\$208	\$179	\$114	\$98
2001	\$29,393	\$160	\$134	\$122	\$102
2002	\$34,711	\$169	\$139	\$94	\$78
2003	\$11,566	\$123	\$99	\$95	\$77
2004	\$11,075	\$71	\$56	\$46	\$36
2005	***	***	***	***	***
2006	***	***	***	***	***
2007	***	***	***	***	***
2008	***	***	***	***	***
2009	***	***	***	***	***
2010	***	***	***	***	***
2011	\$10,280	\$202	\$133	\$169	\$112
2012	***	***	***	***	***

\*\*\*indicate confidential data

Table 20. Nominal value, mean values per fisherman, and median values per fisherman in Bertie County, 1994–2012. Data are based on physical location of the dealer.

Year	Nominal Value	Nominal Mean Value per Fisherman	Inflation Adjusted Mean Value per Fisherman	Nominal Median Value per Fisherman	Inflation Adjusted Median Value per Fisherman
1994	\$153,594	\$11,815	\$11,815	\$1,507	\$1,507
1995	***	***	***	***	***
1996	***	***	***	***	***
1997	***	***	***	***	***
1998	***	***	***	***	***
1999	\$62,508	\$7,813	\$6,951	\$1,885	\$1,677
2000	\$46,188	\$9,238	\$7,950	\$6,747	\$5,807
2001	\$29,393	\$7,348	\$6,149	\$9,438	\$7,898
2002	\$34,711	\$4,959	\$4,085	\$1,245	\$1,026
2003	\$11,566	\$2,313	\$1,863	\$882	\$710
2004	\$11,075	\$2,769	\$2,172	\$1,464	\$1,148
2005	***	***	***	***	***
2006	***	***	***	***	***
2007	***	***	***	***	***
2008	***	***	***	***	***
2009	***	***	***	***	***
2010	***	***	***	***	***
2011	\$10,280	\$1,713	\$1,129	\$452	\$298
2012	***	***	***	***	***

\*\*\*indicate confidential data

Table 21. Average ex-vessel value, average landings (pounds), and average number of trips by major gear type for Bertie County, 1994–2012.

Gear	Average Value	% of Total Value	Average Pounds	% of Total Pounds	Average Trips
Gill Nets	\$1,828	4.85%	4,076	4.90%	16
Other Gears <sup>2</sup>	\$454	0.48%	1,953	0.94%	7
Other Nets <sup>1</sup>	\$2,426	3.43%	6,127	3.93%	15
Pots	\$19,181	23.77%	21,617	12.13%	38
Pound Nets	\$17,035	57.29%	50,091	76.29%	102
Rod and Reel	\$163	0.09%	586	0.14%	12
Trawls	\$56,964	10.08%	20,890	1.67%	14

<sup>1</sup> Other nets include cast net, channel net, butterfly net, and fyke net

<sup>2</sup> Other gears include by hand, gigs, dredges, rakes, scallop scoop, spears diving, tongs, trolling, trolling, and trotline

Table 22. Average ex-vessel value, average landings (pounds), and average number of trips for the top 10 species by value in Bertie County, 1994–2012.

Species	Average Value	% of Total Value	Average Pounds	% of Total Pounds	Average Trips
Shrimp	\$56,383	9.98%	20,132	1.61%	13
Hard blue crab	\$22,078	23.45%	24,733	11.89%	42
Southern	\$4,253	13.55%	2,602	3.75%	43
River herring	\$4,147	11.74%	17,313	22.20%	75
White perch	\$3,525	11.86%	5,026	7.65%	99
Striped bass	\$2,794	9.40%	1,686	2.57%	57
Catfishes	\$2,665	8.96%	11,044	16.82%	109
Gizzard shad	\$1,051	3.16%	16,716	22.78%	68
American shad	\$882	2.97%	1,418	2.16%	48
Striped mullet	\$336	1.13%	820	1.25%	31



## **Brunswick County**

The economy in Brunswick County has been largely impacted by commercial and recreational fishing as well as tourism but in recent years, agriculture and manufacturing have been increasing in importance (NorthCarolinahistory.org 2014). Ocean Isle Beach has held the North Carolina Oyster Festival for over 30 years to celebrate oyster fisheries in NC and fresh coastal seafood.

On average, 860 licenses to sell commercial catch of seafood were issued to residents of Brunswick County but only around 400 of those licenses get used each year. Less than 50% of the active fishermen who live in Brunswick County claim to fish full-time (Table 23).

Over the past five years, Brunswick County saw a peak in commercial fishing participation in 2009. That year, 901 commercial fishing licenses were issued to Brunswick County residents, 440 of which were used and there were 426 residents that recorded commercial landings of seafood. Of the active fishermen living in Brunswick County, less than half indicated receiving more than 50% of their income from commercial fishing. In 2012, the number of licenses issued dropped to 819, with 321 of those licenses used and 310 county residents recording commercial landings (Table 23). Over the time series, there was a decreasing trend in the percentage of active participants claiming to commercial fish full-time signaling a slight shift to more part-time commercial fishing in the area.

In recent years, Brunswick County has had a growing population, but slightly fluctuating workforce. The average and median wages earned by workers in the county showed an increasing trend throughout the time series. The percent of the workforce involved in commercial fishing in either a full-time or part-time capacity has been decreasing, from a high of 0.93% in 2009 to a low of 0.68% in 2012 (Table 24).

Annual landings for Brunswick County have been slowly declining since 1995. Nominal value displays a similar trend but showed a peak in 1999 around \$5.3 million, only slightly less than the highest yearly value in 1995 (Table 25; Figure 8). While the landings and value continued to decline between 2006 and 2012, the number of dealers showed a slight increase. It is likely that some commercial fishermen in the area have made the decision to become seafood dealers as well to help integrate their business to be involved in both catch and selling seafood.

The mean nominal value of landings per trip recorded in Brunswick County has ranged between \$224 and \$447, while the median nominal value of landings per trip has ranged from \$58 to \$99. The highest nominal and inflation-adjusted mean values per trip were observed in 1999 at \$447 and \$397, respectively. The highest median value was also observed in 2010 (Table 26). The substantial differences between mean and median values per trip show a wide range of trip values. This is likely related to the license information presented in Table 23 that indicates the majority of license holders do not derive more than 50% of their income from commercial fishing and are therefore not full-time fishermen. Many license holders relying on commercial fishing for the majority of their income may have exhibited a relatively higher value of landings per trip, while many of the part time fishermen recorded only minimal landings per trip.

A similar trend can be seen when comparing mean and median annual landings per fisherman. The mean values of landings per fishermen were much higher than the median values

throughout the time series. Peaks in mean values were seen in 1998 and 1999. The highest median values were observed in 2006 and 2007 (Table 27).

Trawls and rod and reel had the highest average landings and value while contributing 66% to the total value and 58% to the total landings between 1994 and 2012 (Table 28). As expected based on the gear types that topped the landings and value for Brunswick County, shrimp had the highest average value by species (34% of the total value) followed by snappers (15% of the total value) and groupers (11% of the total value; Table 29). Hard blue crabs made up 11% of the total pounds landed.

Table 23. Number of licenses issued, licenses used, active participants, and claimed income from commercial fishing for Brunswick County, 2008–2012. Data are based on physical address of the participant.

Year	Licenses Issued*	Licenses Used	Active Participants	% of Active Participants Claiming More Than 50% of Income from Commercial Fishing
2008	832	407	392	49%
2009	901	440	426	45%
2010	884	375	360	45%
2011	873	342	330	43%
2012	819	321	310	42%

\*based on fiscal/license year (July 1 – June 30)

Table 24. Average annual wage per worker, median wage per worker, average annual employment, percent of work force, and population estimates for Brunswick County, 2008–2012.

Year	Avg. Annual Wage per Worker- All Occupations <sup>1</sup>	Med. Annual Wage per Worker- All Occupations <sup>1</sup>	Avg. Annual Employment- All Occupations <sup>1</sup>	% of Work-force involved in Commercial Fishing <sup>2</sup>	County Population <sup>3</sup>
2008	\$30,887	\$23,992	46,762	0.84%	102,275
2009	\$31,724	\$25,229	45,704	0.93%	105,226
2010	\$33,146	\$25,900	44,895	0.80%	107,431
2011	\$34,331	\$26,844	44,640	0.74%	110,312
2012	\$35,591	\$27,450	45,736	0.68%	112,701

<sup>1</sup> Data obtained from the North Carolina Employment Security Commission Labor Market website <http://www.ncesc.com/>

<sup>2</sup> Number of Fishermen / Avg. Annual Employment \* 100

<sup>3</sup> Data obtained from the North Carolina State Data Center LINC website <http://linc.state.nc.us/>

Table 25. Annual landings (pounds), ex-vessel value, number of dealers, participants (fishermen), and trips for Brunswick County, 1994–2012. Data are based on physical location of the dealer.

Year	Pounds Landed	Nominal Value	Inflation Adjusted Value	Dealers	Participants	Trips
1994	2,976,168	\$4,497,336	\$4,497,336	105	641	20,041
1995	3,707,410	\$5,326,154	\$5,179,370	114	610	18,983
1996	2,784,278	\$4,593,194	\$4,338,504	106	568	17,048
1997	2,785,412	\$4,604,358	\$4,251,501	91	554	17,312
1998	2,996,541	\$4,845,754	\$4,405,771	88	474	13,873
1999	2,946,186	\$5,300,956	\$4,715,496	91	456	11,823
2000	2,600,902	\$4,294,369	\$3,695,850	89	495	13,980
2001	2,410,822	\$3,694,046	\$3,091,234	96	518	15,411
2002	2,176,642	\$3,303,863	\$2,721,693	95	463	12,585
2003	2,233,574	\$3,459,256	\$2,786,205	94	437	12,503
2004	2,402,712	\$3,786,351	\$2,970,552	84	430	12,159
2005	2,008,666	\$3,375,102	\$2,561,137	77	378	9,691
2006	2,271,507	\$3,856,756	\$2,835,175	79	402	10,605
2007	1,951,133	\$3,804,821	\$2,719,538	87	444	12,371
2008	1,924,329	\$4,147,938	\$2,855,159	88	487	11,090
2009	1,887,602	\$3,537,217	\$2,443,474	104	518	11,104
2010	1,589,803	\$3,169,609	\$2,154,199	97	428	10,333
2011	1,328,039	\$2,768,437	\$1,823,972	100	359	8,701
2012	1,239,456	\$2,752,704	\$1,776,836	100	348	8,834

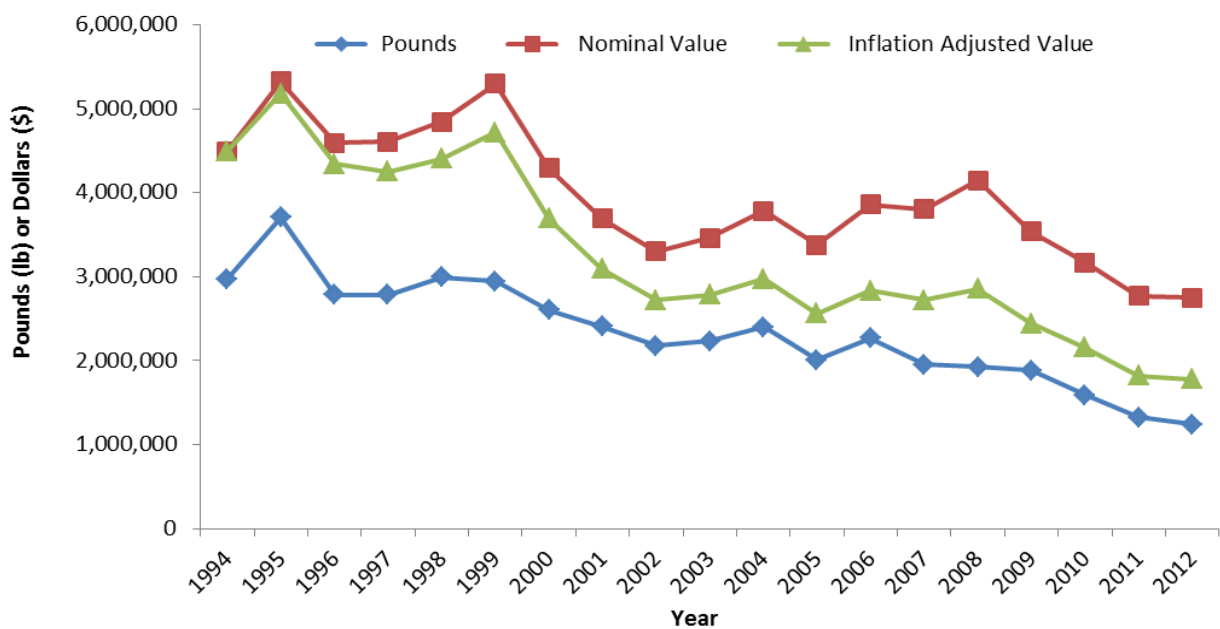

Figure 8. Annual commercial landings (pounds), nominal ex-vessel value, and inflation-adjusted value for Brunswick County, 1994–2012.

Table 26. Nominal value, mean values per trip, and median values per trip in Brunswick County, 1994–2012. Data are based on physical location of the dealer.

Year	Nominal Value	Nominal Mean Value per Trip	Inflation Adjusted Mean Value per Trip	Nominal Median Value per Trip	Inflation Adjusted Median Value per Trip
1994	\$4,497,33	\$224	\$224	\$58	\$58
1995	\$5,326,15	\$281	\$273	\$78	\$75
1996	\$4,593,19	\$269	\$254	\$80	\$75
1997	\$4,604,35	\$266	\$246	\$80	\$74
1998	\$4,845,75	\$349	\$318	\$78	\$71
1999	\$5,300,95	\$447	\$397	\$80	\$71
2000	\$4,294,36	\$305	\$263	\$89	\$76
2001	\$3,694,04	\$238	\$199	\$80	\$67
2002	\$3,303,86	\$262	\$215	\$79	\$65
2003	\$3,459,25	\$276	\$223	\$93	\$75
2004	\$3,786,35	\$310	\$243	\$83	\$65
2005	\$3,375,10	\$345	\$262	\$85	\$64
2006	\$3,856,75	\$362	\$266	\$95	\$70
2007	\$3,804,82	\$306	\$219	\$92	\$65
2008	\$4,147,93	\$373	\$257	\$89	\$61
2009	\$3,537,21	\$317	\$219	\$86	\$59
2010	\$3,169,60	\$305	\$207	\$99	\$68
2011	\$2,768,43	\$316	\$208	\$94	\$62
2012	\$2,752,70	\$310	\$200	\$93	\$60

Table 27. Nominal value, mean values per fisherman, and median values per fisherman in Brunswick County, 1994–2012. Data are based on physical location of the dealer.

Year	Nominal Value	Nominal Mean Value per Fisherman	Inflation Adjusted Mean Value per Fisherman	Nominal Median Value per Fisherman	Inflation Adjusted Median Value per Fisherman
1994	\$4,497,33	\$7,016	\$7,016	\$806	\$806
1995	\$5,326,15	\$8,731	\$8,491	\$938	\$913
1996	\$4,593,19	\$8,087	\$7,638	\$805	\$761
1997	\$4,604,35	\$8,311	\$7,674	\$835	\$771
1998	\$4,845,75	\$10,223	\$9,295	\$986	\$896
1999	\$5,300,95	\$11,625	\$10,341	\$1,103	\$981
2000	\$4,294,36	\$8,675	\$7,466	\$1,013	\$872
2001	\$3,694,04	\$7,131	\$5,968	\$1,036	\$867
2002	\$3,303,86	\$7,136	\$5,878	\$931	\$767
2003	\$3,459,25	\$7,916	\$6,376	\$1,268	\$1,022
2004	\$3,786,35	\$8,805	\$6,908	\$974	\$764
2005	\$3,375,10	\$8,929	\$6,775	\$1,126	\$855
2006	\$3,856,75	\$9,594	\$7,053	\$1,526	\$1,122
2007	\$3,804,82	\$8,569	\$6,125	\$1,499	\$1,072
2008	\$4,147,93	\$8,517	\$5,863	\$1,034	\$712
2009	\$3,537,21	\$6,829	\$4,717	\$1,098	\$759
2010	\$3,169,60	\$7,406	\$5,033	\$922	\$627
2011	\$2,768,43	\$7,712	\$5,081	\$1,305	\$860
2012	\$2,752,70	\$7,910	\$5,106	\$1,342	\$866

Table 28. Average ex-vessel value, average landings (pounds), and average number of trips by major gear type for Brunswick County, 1994–2012.

Gear	Average Value	% of Total Value	Average Pounds	% of Total Pounds	Average Trips
Gill Nets	\$164,822	4.17%	341,923	14.69%	1,070
Longlines	\$160,621	2.57%	120,525	3.27%	27
Other Gears <sup>2</sup>	\$860,518	21.77%	261,320	11.23%	8,324
Other Nets <sup>1</sup>	\$5,718	0.14%	3,433	0.15%	81
Pots	\$212,752	5.38%	292,522	12.57%	1,946
Rod and Reel	\$1,271,675	32.17%	651,407	27.99%	720
Trawls	\$1,336,660	33.81%	700,706	30.11%	1,171

<sup>1</sup> Other nets include cast net, channel net, butterfly net, and fyke net

<sup>2</sup> Other gears include by hand, gigs, dredges, rakes, scallop scoop, spears diving, tongs, trolling, trolling, and trotline

Table 29. Average ex-vessel value, average landings (pounds), and average number of trips for the top 10 species by value in Brunswick County, 1994–2012.

Species	Average Value	% of Total Value	Average Pounds	% of Total Pounds	Average Trips
Shrimp	\$1,327,02	33.57%	683,567	29.37%	1,226
Snappers	\$584,087	14.77%	226,673	9.74%	531
Groupers	\$447,239	11.31%	180,451	7.75%	592
Hard clams	\$346,661	8.77%	57,546	2.47%	5,002
Oysters	\$283,958	7.18%	64,863	2.79%	2,677
Hard blue crab	\$144,676	3.66%	260,977	11.21%	1,817
King mackerel	\$143,577	3.63%	81,828	3.52%	606
Spot	\$89,919	2.27%	204,953	8.81%	649
Triggerfishes	\$87,145	2.20%	82,463	3.54%	419
Swordfish	\$62,741	0.67%	26,068	0.47%	11

## Camden County

Camden County has a tourism driven economy thriving around hunting and fishing based activities and the Great Dismal Swamp, a 100,000 acre preservation on the North Carolina/Virginia border (NorthCarolinahistory.org 2014). The majority of active commercial fishermen living in Camden County currently consider themselves to be full-time fishermen (Table 30). Bordered by the Pasquotank River and Albemarle Sound, Camden is one of North Carolina's smaller coastal fishing counties but landings and values from this county are in the millions (Figure 9).

Over the past five years, Camden County has seen steady participation in commercial fishing. In 2012, 69 commercial fishing licenses were issued to Camden County residents, 44 of which were used and there were 36 residents that recorded commercial landings of seafood. Of the license holders recording landings, the vast majority (81%) indicated receiving more than 50% of their income from commercial fishing (Table 30).

In recent years, Camden County has had a growing population and relatively steady workforce. The average and median wages earned by workers in the county showed an increasing trend from 2008 to 2011, with a drop in 2012. The percent of the workforce involved in commercial fishing in either a full-time or part-time capacity has been steady at just under 1% (Table 31).

In contrast with the other counties discussed so far, Camden County landings and values have shown an overall increasing trend from 1994 to 2012. There were a few years between 2004 and 2006 where landings dropped to around 2 million pounds but 2012 landings were the highest to date at over 4.3 million pounds valued at \$4.3 million (Table 32; Figure 9). Over the years, the number of trips have shown the same trend as landings and value whereas the number of dealers and fishermen selling in Camden County has been more variable (Table 32).

Mean and median values per trip recorded in Camden County have remained fairly steady and relatively close from 1995 to 2012. Unusually low landings were seen in 1994; however this may have been due to problems with full implementation of the trip ticket system. The relatively close mean and median values reflect a smaller range of trip values throughout the times series (Table 33). Furthermore, the landings per trip as well as per fisherman in Camden County are among the highest of any county in this report (Table 34). This is reflective of the vast majority of fishermen noting a high reliance on commercial fishing for income.

Ninety-eight percent of the landings and value in Camden County is attributed to pot gear averaging over 2.4 million pounds with a value of over \$2.3 million (Table 35). Blue crabs (hard, soft, and peeler) are 98% of the total species landed in this county (Table 36). Natural fluctuations in blue crab stocks and larval movement throughout the state may contribute to landings fluctuations in this county since the vast majority of the annual landings are blue crabs.

Table 30. Number of licenses issued, licenses used, active participants, and claimed income from commercial fishing for Camden County, 2008–2012. Data are based on physical address of the participant.

Year	Licenses Issued*	Licenses Used	Active Participants	% of Active Participants Claiming More Than 50% of Income from Commercial Fishing
2008	62	43	33	85%
2009	65	51	36	89%
2010	68	49	37	89%
2011	69	49	37	86%
2012	69	44	36	81%

\*based on fiscal/license year (July 1 – June 30)

Table 31. Average annual wage per worker, median wage per worker, average annual employment, percent of work force, and population estimates for Camden County, 2008–2012.

Year	Avg. Annual Wage per Worker- All Occupations <sup>1</sup>	Med. Annual Wage per Worker- All Occupations <sup>1</sup>	Avg. Annual Employment- All Occupations <sup>1</sup>	% of Work-force involved in Commercial Fishing <sup>2</sup>	County Population <sup>3</sup>
2008	\$31,388	\$24,283	4,296	0.77%	9,841
2009	\$32,954	\$24,595	4,109	0.88%	9,920
2010	\$35,560	\$26,647	4,214	0.88%	9,980
2011	\$37,439	\$27,914	4,208	0.88%	10,065
2012	\$33,129	\$26,686	4,177	0.86%	10,076

<sup>1</sup> Data obtained from the North Carolina Employment Security Commission Labor Market website <http://www.ncesc.com/>

<sup>2</sup> Number of Fishermen / Avg. Annual Employment \* 100

<sup>3</sup> Data obtained from the North Carolina State Data Center LINC website <http://linc.state.nc.us/>



Table 32. Annual landings (pounds), ex-vessel value, number of dealers, participants (fishermen), and trips for Camden County, 1994–2012. Data are based on physical location of the dealer.

Year	Pounds Landed	Nominal Value	Inflation Adjusted Value	Dealers	Participants	Trips
1994	5,898	\$5,244	\$5,244	3	9	56
1995	209,842	\$239,536	\$232,935	6	16	341
1996	1,040,711	\$721,420	\$681,418	7	53	1,340
1997	1,357,224	\$928,689	\$857,518	5	45	1,983
1998	1,690,689	\$1,532,161	\$1,393,045	4	42	2,198
1999	2,023,684	\$1,527,574	\$1,358,862	4	64	3,100
2000	2,768,148	\$3,330,128	\$2,865,998	3	75	4,224
2001	2,308,912	\$2,689,077	\$2,250,261	5	70	5,142
2002	2,417,663	\$2,927,849	\$2,411,935	4	53	4,216
2003	3,654,632	\$4,102,430	\$3,304,240	5	61	5,262
2004	2,072,470	\$1,834,027	\$1,438,871	4	52	3,590
2005	2,092,856	\$1,666,401	\$1,264,520	4	48	3,205
2006	2,054,055	\$1,496,357	\$1,100,001	5	43	2,664
2007	2,973,324	\$3,032,980	\$2,167,856	6	37	3,893
2008	4,245,487	\$3,647,911	\$2,510,975	5	38	3,867
2009	3,832,549	\$4,104,569	\$2,835,395	5	41	5,317
2010	3,645,964	\$3,189,118	\$2,167,458	3	52	4,886
2011	4,150,476	\$3,131,750	\$2,063,339	3	43	4,646
2012	4,322,362	\$4,330,642	\$2,795,374	3	42	5,618

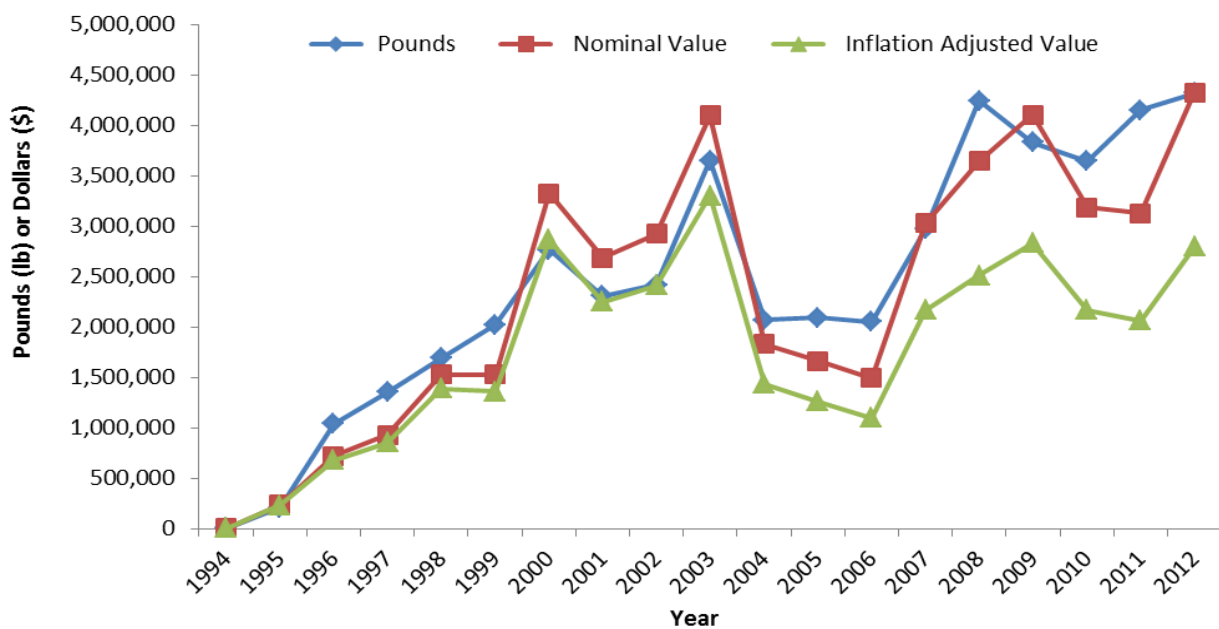

Figure 9. Annual commercial landings (pounds), nominal ex-vessel value, and inflation-adjusted value for Camden County, 1994–2012.

Table 33. Nominal value, mean values per trip, and median values per trip in Camden County, 1994–2012. Data are based on physical location of the dealer.

Year	Nominal Value	Nominal Mean Value per Trip	Inflation Adjusted Mean Value per Trip	Nominal Median Value per Trip	Inflation Adjusted Median Value per Trip
1994	\$5,244	\$94	\$94	\$35	\$35
1995	\$239,536	\$702	\$683	\$338	\$329
1996	\$721,420	\$538	\$509	\$399	\$377
1997	\$928,689	\$468	\$432	\$387	\$357
1998	\$1,532,16	\$697	\$634	\$502	\$456
1999	\$1,527,57	\$460	\$409	\$359	\$319
2000	\$3,330,12	\$764	\$657	\$578	\$498
2001	\$2,689,07	\$521	\$436	\$372	\$312
2002	\$2,927,84	\$676	\$557	\$470	\$387
2003	\$4,102,43	\$775	\$624	\$624	\$503
2004	\$1,834,02	\$492	\$386	\$377	\$296
2005	\$1,666,40	\$517	\$392	\$415	\$315
2006	\$1,496,35	\$562	\$413	\$499	\$367
2007	\$3,032,98	\$779	\$557	\$686	\$490
2008	\$3,647,91	\$943	\$649	\$860	\$592
2009	\$4,104,56	\$772	\$533	\$689	\$476
2010	\$3,189,11	\$653	\$444	\$526	\$357
2011	\$3,131,75	\$674	\$444	\$558	\$368
2012	\$4,330,64	\$771	\$498	\$563	\$364

Table 34. Nominal value, mean values per fisherman, and median values per fisherman in Camden County, 1994–2012. Data are based on physical location of the dealer.

Year	Nominal Value	Nominal Mean Value per Fisherman	Inflation Adjusted Mean Value per Fisherman	Nominal Median Value per Fisherman	Inflation Adjusted Median Value per Fisherman
1994	\$5,244	\$583	\$583	\$228	\$228
1995	\$239,536	\$14,971	\$14,558	\$1,369	\$1,331
1996	\$721,420	\$13,612	\$12,857	\$1,958	\$1,850
1997	\$928,689	\$20,638	\$19,056	\$5,657	\$5,223
1998	\$1,532,16	\$36,480	\$33,168	\$5,223	\$4,749
1999	\$1,527,57	\$23,868	\$21,232	\$6,180	\$5,497
2000	\$3,330,12	\$44,402	\$38,213	\$7,448	\$6,410
2001	\$2,689,07	\$38,415	\$32,147	\$17,369	\$14,534
2002	\$2,927,84	\$55,242	\$45,508	\$53,297	\$43,905
2003	\$4,102,43	\$67,253	\$54,168	\$56,190	\$45,257
2004	\$1,834,02	\$35,270	\$27,671	\$29,968	\$23,511
2005	\$1,666,40	\$34,717	\$26,344	\$27,580	\$20,929
2006	\$1,496,35	\$34,799	\$25,581	\$22,441	\$16,497
2007	\$3,032,98	\$81,972	\$58,591	\$62,018	\$44,328
2008	\$3,647,91	\$95,998	\$66,078	\$105,904	\$72,897
2009	\$4,104,56	\$100,111	\$69,156	\$94,796	\$65,484
2010	\$3,189,11	\$61,329	\$41,682	\$52,730	\$35,837
2011	\$3,131,75	\$72,831	\$47,985	\$62,867	\$41,420
2012	\$4,330,64	\$103,111	\$66,557	\$103,414	\$66,752

Table 35. Average ex-vessel value, average landings (pounds), and average number of trips by major gear type for Camden County, 1994–2012.

Gear	Average Value	% of Total Value	Average Pounds	% of Total Pounds	Average Trips
Gill Nets	\$47,209	2.02%	34,771	1.41%	175
Other Gears <sup>2</sup>	\$54	0.00%	37	0.00%	1
Other Nets <sup>1</sup>	\$7,076	0.10%	11,764	0.15%	27
Pots	\$2,285,827	97.73%	2,426,556	98.37%	3,264
Pound Nets	\$13,103	0.15%	6,036	0.06%	8
Trawls	\$1,077	0.00%	472	0.00%	2

<sup>1</sup> Other nets include cast net, channel net, butterfly net, and fyke net

<sup>2</sup> Other gears include by hand, gigs, dredges, rakes, scallop scoop, spears diving, tongs, trolling, trolling, and trotline

Table 36. Average ex-vessel value, average landings (pounds), and average number of trips for the top 10 species by value in Camden County, 1994–2012.

Species	Average Value	% of Total Value	Average Pounds	% of Total Pounds	Average Trips
Hard blue crab	\$1,970,41	84.25%	2,351,340	95.32%	2,512
Soft blue crab	\$267,968	11.46%	51,411	2.08%	765
Peeler blue crab	\$43,688	1.87%	21,748	0.88%	281
Southern	\$43,278	1.75%	21,546	0.83%	160
American eel	\$9,032	0.20%	4,519	0.10%	10
Striped bass	\$3,503	0.13%	1,649	0.06%	62
White perch	\$2,755	0.11%	3,953	0.15%	54
Striped mullet	\$1,388	0.05%	3,286	0.12%	42
Catfishes	\$1,081	0.04%	4,512	0.17%	136
Shrimp	\$1,070	0.00%	466	0.00%	2

## **Carteret County**

Carteret County has had a long history of commercial fishing and is bordered by six of North Carolina's major waterbodies: Neuse River, Pamlico Sound, Core Sound, North River/Back Sound, Newport River, and Bogue Sound. Carteret County was the home to a large scale menhaden reduction fishery until 2005. The reduction fishery operated out of Beaufort which was once known as "Fishtown" hinting at the importance of the fishing industry in this county (NorthCarolinahistory.org 2014).

Thousands of commercial fishing licenses are issued to Carteret County residents each year and around 700 are used on a yearly basis. This is the largest number of licenses issued and used of any county in North Carolina. The percentage of people claiming full-time employment from commercial fishing has been increasing in recent years. In 2012, 1,783 licenses were issued to Carteret County residents with landings being reported by 671 of these licenses used by 658 individuals (Table 37).

In recent years, Carteret County has had a growing population and steady workforce. The average and median wages earned by workers in the county showed an increasing trend throughout the time series. The percent of the workforce involved in commercial fishing in either a full-time or part-time capacity has remained steady at a little over 2% (Table 38).

Landings in Carteret County were over 50 million pounds from 1994 to 2004 peaking at almost 129 million pounds in 1997. These landings were vastly due to menhaden and when the menhaden reduction plant in Beaufort closed in 2005, landings dramatically dropped. Since 2005, landings have remained around 6 million pounds (Table 39; Figure 10). Values have been declining since 1997 along with landings but since prices for menhaden range from \$0.04 to \$0.09 per pound the decrease over time was not as drastic as the decrease in landings weight. A small increase in value, trips, and participants occurred in 2012, however, the number of dealers continued to decline (Table 39).

The mean nominal value of landings per trip recorded in Carteret County has ranged between \$378 and \$653, while the median nominal value of landings per trip has ranged from \$91 to \$156. The highest value per trip on a nominal basis was observed in 2012 at \$649 for the mean value and \$156 for the median value. When adjusted for inflation, the highest mean and median value was also observed in 1997 (Table 40).

When comparing mean and median annual values of individual landings, fishermen reported a wide range of landings amounts. Peaks in mean nominal and inflation-adjusted values per fisherman were seen in 1997 and 1998. These peaks coincide with the highest values of overall landings. The highest nominal median value per fisherman occurred in 2004. On an inflation adjusted basis, mean annual values per fisherman showed a decreasing trend through the time series, with the exception of 2012. Inflation adjusted median values fluctuated throughout the time series (Table 41).

The highest average landings for Carteret County came from purse seines used in the menhaden fishery averaging over 54 million pounds per year and contributed 77% of the total landings between 1994 and 2012. The highest average value came from the trawl fishery (\$5.9 million) which also had the second highest average landings (3.7 million pounds; Table 42).

On average, shrimp was the most valuable fishery in Carteret County followed by menhaden, mostly due to quantity of the catch in this fishery. Flounder, blue crabs, and hard clams were also highly sought after with a summed average of over 21,000 trips catching these species per year (Table 43).

Table 37. Number of licenses issued, licenses used, active participants, and claimed income from commercial fishing for Carteret County, 2008–2012. Data are based on physical address of the participant.

Year	Licenses Issued*	Licenses Used	Active Participants	% of Active Participants Claiming More Than 50% of Income from Commercial Fishing
2008	1,887	740	715	61%
2009	2,021	769	737	61%
2010	1,833	741	707	77%
2011	1,943	668	652	83%
2012	1,783	671	648	82%

\*based on fiscal/license year (July 1 – June 30)

Table 38. Average annual wage per worker, median wage per worker, average annual employment, percent of work force, and population estimates for Carteret County, 2008–2012.

Year	Avg. Annual Wage per Worker- All Occupations <sup>1</sup>	Med. Annual Wage per Worker- All Occupations <sup>1</sup>	Avg. Annual Employment- All Occupations <sup>1</sup>	% of Work-force involved in Commercial Fishing <sup>2</sup>	County Population <sup>3</sup>
2008	\$29,538	\$23,407	30,992	2.31%	64,736
2009	\$30,576	\$24,371	29,924	2.46%	65,732
2010	\$32,453	\$25,092	30,109	2.35%	66,469
2011	\$33,174	\$25,273	29,851	2.18%	67,595
2012	\$34,281	\$27,111	30,558	2.12%	68,151

<sup>1</sup> Data obtained from the North Carolina Employment Security Commission Labor Market website <http://www.ncesc.com/>

<sup>2</sup> Number of Fishermen / Avg. Annual Employment \* 100

<sup>3</sup> Data obtained from the North Carolina State Data Center LINC website <http://linc.state.nc.us/>

Table 39. Annual landings (pounds), ex-vessel value, number of dealers, participants (fishermen), and trips for Carteret County, 1994–2012. Data are based on physical location of the dealer.

Year	Pounds Landed	Nominal Value	Inflation Adjusted Value	Dealers	Participants	Trips
1994	96,559,262	\$20,535,216	\$20,535,216	114	1,604	54,372
1995	80,532,099	\$24,906,957	\$24,220,545	136	1,716	55,703
1996	75,236,813	\$23,131,793	\$21,849,151	134	1,482	45,441
1997	128,823,406	\$29,062,208	\$26,835,011	138	1,513	48,158
1998	81,009,440	\$21,377,413	\$19,436,397	134	1,267	43,510
1999	57,126,849	\$19,451,867	\$17,303,521	136	1,269	37,929
2000	69,003,786	\$20,757,599	\$17,864,554	125	1,340	38,633
2001	66,193,598	\$18,800,443	\$15,732,500	127	1,376	40,667
2002	82,063,534	\$19,750,593	\$16,270,360	137	1,279	34,570
2003	59,161,337	\$18,759,619	\$15,109,650	142	1,199	29,120
2004	61,071,095	\$19,414,006	\$15,231,105	140	1,237	29,126
2005	19,297,720	\$11,424,680	\$8,669,419	139	1,014	22,603
2006	6,690,483	\$10,542,785	\$7,750,202	127	912	20,698
2007	6,577,089	\$11,751,802	\$8,399,731	129	885	22,381
2008	6,026,421	\$11,225,438	\$7,726,831	117	827	18,991
2009	5,576,263	\$9,542,039	\$6,591,544	121	875	18,919
2010	6,063,962	\$9,239,870	\$6,279,803	114	796	17,954
2011	5,350,625	\$8,272,173	\$5,450,082	108	684	16,089
2012	6,500,903	\$11,549,388	\$7,454,982	101	729	17,530

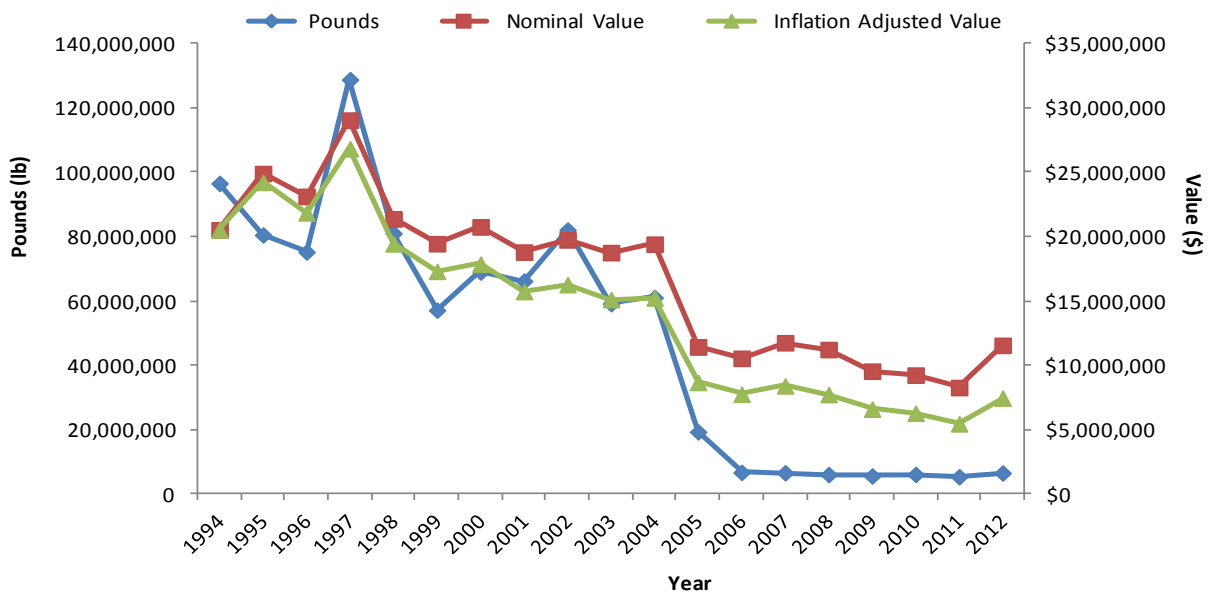

Figure 10. Annual commercial landings (pounds), nominal ex-vessel value, and inflation-adjusted value for Carteret County, 1994–2012.

Table 40. Nominal value, mean values per trip, and median values per trip in Carteret County, 1994–2012. Data are based on physical location of the dealer.

Year	Nominal Value	Nominal Mean Value per Trip	Inflation Adjusted Mean Value per Trip	Nominal Median Value per Trip	Inflation Adjusted Median Value per Trip
1994	\$20,535,2	\$378	\$378	\$91	\$91
1995	\$24,906,9	\$447	\$435	\$98	\$95
1996	\$23,131,7	\$509	\$481	\$113	\$107
1997	\$29,062,2	\$603	\$557	\$124	\$115
1998	\$21,377,4	\$491	\$447	\$137	\$124
1999	\$19,451,8	\$513	\$456	\$150	\$133
2000	\$20,757,5	\$535	\$461	\$124	\$107
2001	\$18,800,4	\$461	\$386	\$109	\$92
2002	\$19,750,5	\$564	\$465	\$116	\$96
2003	\$18,759,6	\$631	\$508	\$154	\$124
2004	\$19,414,0	\$653	\$512	\$131	\$102
2005	\$11,424,6	\$494	\$375	\$122	\$92
2006	\$10,542,7	\$503	\$370	\$132	\$97
2007	\$11,751,8	\$519	\$371	\$130	\$93
2008	\$11,225,4	\$578	\$398	\$126	\$87
2009	\$9,542,03	\$491	\$339	\$122	\$85
2010	\$9,239,87	\$502	\$341	\$148	\$101
2011	\$8,272,17	\$507	\$334	\$149	\$98
2012	\$11,549,3	\$649	\$419	\$156	\$100



Table 41. Nominal value, mean values per fisherman, and median values per fisherman in Carteret County, 1994–2012. Data are based on physical location of the dealer.

Year	Nominal Value	Nominal Mean Value per Fisherman	Inflation Adjusted Mean Value per Fisherman	Nominal Median Value per Fisherman	Inflation Adjusted Median Value per Fisherman
1994	\$20,535,2	\$12,803	\$12,803	\$1,219	\$1,219
1995	\$24,906,9	\$14,515	\$14,115	\$1,793	\$1,744
1996	\$23,131,7	\$15,609	\$14,743	\$1,557	\$1,471
1997	\$29,062,2	\$19,208	\$17,736	\$1,668	\$1,541
1998	\$21,377,4	\$16,872	\$15,340	\$1,965	\$1,787
1999	\$19,451,8	\$15,329	\$13,636	\$1,512	\$1,345
2000	\$20,757,5	\$15,491	\$13,332	\$2,238	\$1,926
2001	\$18,800,4	\$13,663	\$11,434	\$1,839	\$1,539
2002	\$19,750,5	\$15,442	\$12,721	\$1,850	\$1,524
2003	\$18,759,6	\$15,646	\$12,602	\$1,991	\$1,603
2004	\$19,414,0	\$15,694	\$12,313	\$2,567	\$2,014
2005	\$11,424,6	\$11,267	\$8,550	\$2,714	\$2,060
2006	\$10,542,7	\$11,560	\$8,498	\$2,317	\$1,703
2007	\$11,751,8	\$13,279	\$9,491	\$2,192	\$1,566
2008	\$11,225,4	\$13,574	\$9,343	\$3,069	\$2,113
2009	\$9,542,03	\$10,905	\$7,533	\$1,747	\$1,207
2010	\$9,239,87	\$11,608	\$7,889	\$1,831	\$1,244
2011	\$8,272,17	\$12,094	\$7,968	\$1,789	\$1,179
2012	\$11,549,3	\$15,843	\$10,226	\$2,376	\$1,534

Table 42. Average ex-vessel value, average landings (pounds), and average number of trips by major gear type for Carteret County, 1994–2012.

Gear	Average Value	% of Total Value	Average Pounds	% of Total Pounds	Average Trips
Gill Nets	\$1,134,291	6.75%	1,811,081	3.74%	4,913
Haul Seines	\$496,137	2.95%	1,060,156	2.19%	294
Longlines	\$762,093	4.53%	408,038	0.84%	63
Other Gears <sup>2</sup>	\$2,041,285	12.14%	430,737	0.89%	12,633
Other Nets <sup>1</sup>	\$148,128	0.88%	111,748	0.23%	747
Pots	\$1,427,533	8.49%	2,215,406	4.58%	5,113
Pound Nets	\$1,037,351	6.17%	766,430	1.58%	1,109
Purse Seines	\$3,977,838	16.19%	54,403,910	76.97%	83
Rod and Reel	\$1,155,365	6.87%	564,461	1.17%	1,019
Trawls	\$5,891,711	35.04%	3,769,514	7.79%	6,366

<sup>1</sup> Other nets include cast net, channel net, butterfly net, and fyke net

<sup>2</sup> Other gears include by hand, gigs, dredges, rakes, scallop scoop, spears diving, tongs, trolling, trolling, and trotline

Table 43. Average ex-vessel value, average landings (pounds), and average number of trips for the top 10 species by value in Carteret County, 1994–2012.

Species	Average Value	% of Total Value	Average Pounds	% of Total Pounds	Average Trips
Shrimp	\$3,745,94	22.28%	1,801,430	3.72%	5,842
Atlantic	\$2,584,66	15.37%	35,245,785	72.88%	392
Summer flounder	\$1,486,93	8.84%	819,279	1.69%	267
Hard blue crab	\$1,366,88	8.13%	2,354,295	4.87%	6,079
Southern flounder	\$1,325,42	7.88%	687,464	1.42%	4,862
Hard clams	\$1,162,57	6.91%	185,539	0.38%	10,011
Tunas	\$636,492	3.79%	146,411	0.30%	379
Swordfish	\$537,899	3.20%	204,682	0.42%	39
Groupers	\$418,133	2.49%	169,933	0.35%	726
Thread herring	\$409,644	1.03%	5,421,188	4.72%	10

## Chowan County

Chowan County is the smallest coastal fishing county in North Carolina based on land area (173 square miles) but direct access to Chowan River and Pamlico Sound provide numerous fishing opportunities for residents (US Census 2014). On average, there are 37 active commercial fishermen living in Chowan County per year but only about half claim they earn more than 50% of their annual income from commercial fishing (Table 44).

In recent years, Chowan County has had a decreasing population and workforce. The average and median wages earned by workers in the county did show an increasing trend throughout the time series. The percent of the workforce involved in commercial fishing in either a full-time or part-time capacity has remained steady at approximately 0.6% to 0.7% (Table 45).

Total landings and value in Chowan County have showed an overall decline since 1994 however a slight increase was seen in 2012. An upswing in landings occurred in 2008 most likely due to large increases in landings of hard blue crabs and southern flounder that year (Table 46; Figure 11).

Both average and median values per trip peaked in 2008. These values were relatively close, signaling consistency in the value of landings for each trip (Table 47). This coincided with a peak in mean annual values per fisherman; however the median values per fisherman were highest in 1998. Unlike the value per trip, the median annual values per fisherman were a great deal lower than the average (Table 48).

Ninety-two percent of the total value between 1994 and 2012 came from gill nets (49%), pots (29%), and pound nets (15%). These three gears also accounted for 85% of the total landings in this county (Table 49). Southern flounder, hard blue crab, and catfishes were the three highest valued species and were in the top five species with the highest average landings in Chowan County (Table 50).

Table 44. Number of licenses issued, licenses used, active participants, and claimed income from commercial fishing for Chowan County, 2008–2012. Data are based on physical address of the participant.

Year	Licenses Issued*	Licenses Used	Active Participants	% of Active Participants Claiming More Than 50% of Income from Commercial Fishing
2008	64	38	36	53%
2009	65	41	38	58%
2010	65	42	39	64%
2011	66	35	35	51%
2012	69	39	38	61%

\*based on fiscal/license year (July 1 – June 30)

Table 45. Average annual wage per worker, median wage per worker, average annual employment, percent of work force, and population estimates for Chowan County, 2008–2012.

Year	Avg. Annual Wage per Worker- All Occupations <sup>1</sup>	Med. Annual Wage per Worker- All Occupations <sup>1</sup>	Avg. Annual Employment- All Occupations <sup>1</sup>	% of Work-force involved in Commercial Fishing <sup>2</sup>	County Population <sup>3</sup>
2008	\$30,341	\$23,680	6,114	0.59%	15,004
2009	\$31,698	\$25,236	5,787	0.66%	14,882
2010	\$31,272	\$24,856	5,745	0.68%	14,793
2011	\$33,154	\$27,343	5,599	0.63%	14,796
2012	\$35,360	\$28,183	5,592	0.68%	14,836

<sup>1</sup> Data obtained from the North Carolina Employment Security Commission Labor Market website <http://www.ncesc.com/>

<sup>2</sup> Number of Fishermen / Avg. Annual Employment \* 100

<sup>3</sup> Data obtained from the North Carolina State Data Center LINC website <http://linc.state.nc.us/>

Table 46. Annual landings (pounds), ex-vessel value, number of dealers, participants (fishermen), and trips for Chowan County, 1994–2012. Data are based on physical location of the dealer.

Year	Pounds Landed	Nominal Value	Inflation Adjusted Value	Dealers	Participants	Trips
1994	2,328,338	\$922,836	\$922,836	9	155	5,566
1995	1,610,296	\$802,703	\$780,581	4	145	4,596
1996	2,045,417	\$1,052,106	\$993,767	3	146	4,215
1997	1,612,346	\$866,035	\$799,666	3	127	4,116
1998	1,801,899	\$918,753	\$835,332	4	112	4,130
1999	1,394,165	\$685,536	\$609,823	3	99	3,426
2000	1,566,293	\$697,358	\$600,165	5	92	3,079
2001	1,036,071	\$440,313	\$368,460	3	69	2,210
2002	942,148	\$449,909	\$370,631	4	82	2,533
2003	874,079	\$483,472	\$389,405	5	87	2,238
2004	609,001	\$301,324	\$236,401	6	65	1,805
2005	724,349	\$374,744	\$284,368	5	62	1,740
2006	683,120	\$432,011	\$317,580	4	52	1,987
2007	771,057	\$631,346	\$451,261	7	61	2,251
2008	1,024,048	\$896,818	\$617,309	7	71	2,549
2009	765,565	\$657,421	\$454,140	7	62	2,337
2010	451,643	\$389,701	\$264,857	9	54	1,773
2011	413,085	\$239,763	\$157,967	7	46	1,400
2012	574,843	\$335,012	\$216,246	5	44	1,787

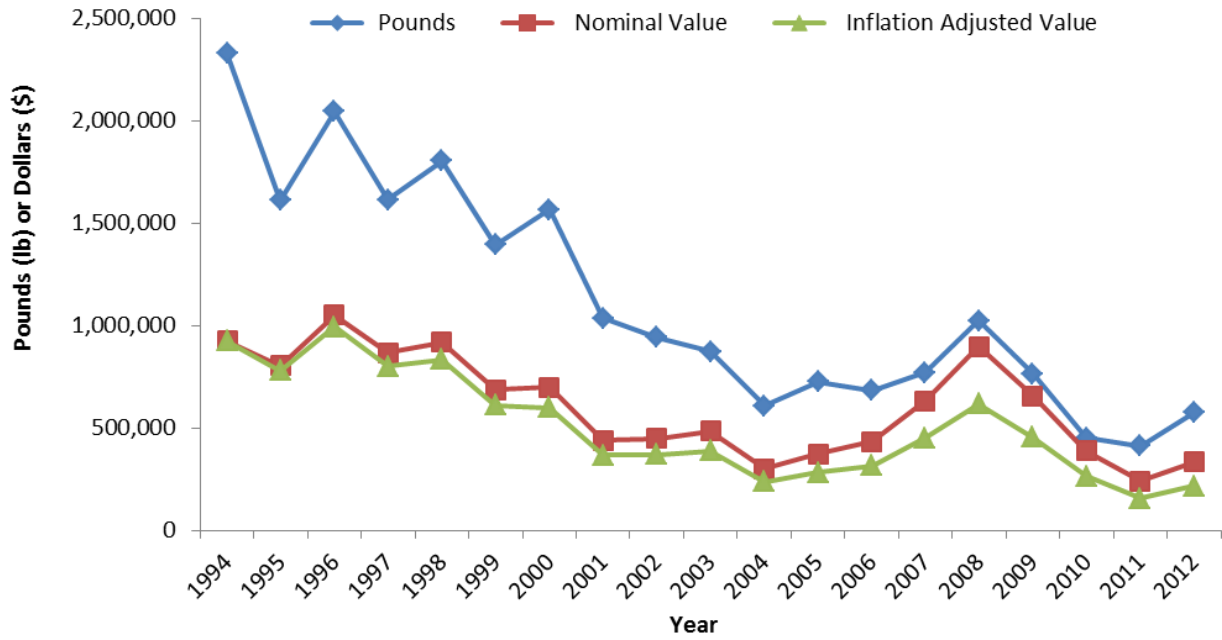

Figure 11. Annual commercial landings (pounds), nominal ex-vessel value, and inflation-adjusted value for Chowan County, 1994–2012.

Table 47. Nominal value, mean values per trip, and median values per trip in Chowan County, 1994–2012. Data are based on physical location of the dealer.

Year	Nominal Value	Nominal Mean Value per Trip	Inflation Adjusted Mean Value per Trip	Nominal Median Value per Trip	Inflation Adjusted Median Value per Trip
1994	\$922,836	\$166	\$166	\$87	\$87
1995	\$802,703	\$175	\$170	\$109	\$106
1996	\$1,052,10	\$250	\$236	\$127	\$120
1997	\$866,035	\$210	\$194	\$120	\$111
1998	\$918,753	\$222	\$202	\$127	\$116
1999	\$685,536	\$200	\$178	\$110	\$98
2000	\$697,358	\$226	\$194	\$104	\$89
2001	\$440,313	\$199	\$167	\$116	\$97
2002	\$449,909	\$177	\$146	\$107	\$88
2003	\$483,472	\$216	\$174	\$143	\$115
2004	\$301,324	\$166	\$131	\$102	\$80
2005	\$374,744	\$215	\$163	\$130	\$98
2006	\$432,011	\$217	\$160	\$148	\$109
2007	\$631,346	\$280	\$200	\$194	\$139
2008	\$896,818	\$352	\$242	\$233	\$161
2009	\$657,421	\$281	\$194	\$193	\$133
2010	\$389,701	\$220	\$149	\$156	\$106
2011	\$239,763	\$171	\$113	\$144	\$95
2012	\$335,012	\$187	\$121	\$151	\$97

Table 48. Nominal value, mean values per fisherman, and median values per fisherman in Chowan County, 1994–2012. Data are based on physical location of the dealer.

Year	Nominal Value	Nominal Mean Value per Fisherman	Inflation Adjusted Mean Value per Fisherman	Nominal Median Value per Fisherman	Inflation Adjusted Median Value per Fisherman
1994	\$922,836	\$5,954	\$5,954	\$2,374	\$2,374
1995	\$802,703	\$5,536	\$5,383	\$1,354	\$1,317
1996	\$1,052,10	\$7,206	\$6,807	\$1,406	\$1,328
1997	\$866,035	\$6,819	\$6,297	\$1,639	\$1,514
1998	\$918,753	\$8,203	\$7,458	\$3,048	\$2,772
1999	\$685,536	\$6,925	\$6,160	\$1,431	\$1,273
2000	\$697,358	\$7,580	\$6,524	\$1,838	\$1,582
2001	\$440,313	\$6,381	\$5,340	\$1,876	\$1,570
2002	\$449,909	\$5,487	\$4,520	\$1,068	\$879
2003	\$483,472	\$5,557	\$4,476	\$1,709	\$1,376
2004	\$301,324	\$4,636	\$3,637	\$802	\$630
2005	\$374,744	\$6,044	\$4,587	\$1,281	\$972
2006	\$432,011	\$8,308	\$6,107	\$1,796	\$1,320
2007	\$631,346	\$10,350	\$7,398	\$3,059	\$2,186
2008	\$896,818	\$12,631	\$8,694	\$2,044	\$1,407
2009	\$657,421	\$10,604	\$7,325	\$2,598	\$1,795
2010	\$389,701	\$7,217	\$4,905	\$2,999	\$2,038
2011	\$239,763	\$5,212	\$3,434	\$1,727	\$1,138
2012	\$335,012	\$7,614	\$4,915	\$2,897	\$1,870

Table 49. Average ex-vessel value, average landings (pounds), and average number of trips by major gear type for Chowan County, 1994–2012.

Gear	Average Value	% of Total Value	Average Pounds	% of Total Pounds	Average Trips
Gill Nets	\$301,582	49.49%	372,720	33.36%	1,589
Haul Seines	\$2,844	0.10%	1,704	0.03%	5
Longlines	\$7,378	0.06%	3,138	0.01%	2
Other Gears <sup>2</sup>	\$7,049	0.97%	25,656	1.93%	130
Other Nets <sup>1</sup>	\$39,850	6.54%	141,913	12.70%	96
Pots	\$169,742	27.86%	277,038	24.80%	507
Pound Nets	\$90,593	14.87%	302,517	27.08%	497
Rod and Reel	\$634	0.10%	933	0.08%	28

<sup>1</sup> Other nets include cast net, channel net, butterfly net, and fyke net

<sup>2</sup> Other gears include by hand, gigs, dredges, rakes, scallop scoop, spears diving, tongs, trolling, trolling, and trotline

Table 50. Average ex-vessel value, average landings (pounds), and average number of trips for the top 10 species by value in Chowan County, 1994–2012.

Species	Average Value	% of Total Value	Average Pounds	% of Total Pounds	Average Trips
Southern	\$150,301	24.67%	81,994	7.34%	1,004
Hard blue crab	\$148,264	24.33%	200,909	17.98%	491
Catfishes	\$93,166	15.29%	343,186	30.72%	2,034
Striped bass	\$48,325	7.93%	25,341	2.27%	902
River herring	\$45,842	7.52%	142,432	12.75%	481
White perch	\$37,342	6.13%	49,724	4.45%	1,139
American shad	\$31,586	5.18%	37,690	3.37%	718
Striped mullet	\$26,008	4.27%	62,540	5.60%	423
Gizzard shad	\$7,964	1.31%	115,449	10.33%	843
Swordfish	\$6,604	0.06%	2,590	0.01%	2



## Craven County

Craven County, named after William, Earl of Craven, is home to New Bern, one of the oldest towns in coastal North Carolina. New Bern, one of the county's largest cities, once served as the state capital and an important river port in the 18<sup>th</sup> century (Craven County Government 2014). Much of the Neuse River runs through Craven County allowing water access to many of the county's residents.

Over 200 commercial fishing licenses are issued every year to fishermen residing in Craven County but only about 30% of them get used. In the last few years, the number of active fishermen has declined but the number considering themselves as full-time fishermen has increased (Table 51). This reflects an increasing reliance on commercial fishing by active participants.

Craven County has had an increasing population from 2008 to 2012. The size of the county's workforce dropped in 2009, but recovered in the following years. The average and median wages earned by workers in the county showed an increasing trend throughout the time series. The percent of the workforce involved in commercial fishing in either a full-time or part-time capacity has remained steady at around 0.15% and is less than many other coastal counties (Table 52).

Landings and value in Craven County have been somewhat variable over time but have not shown the major variations that are seen in counties previously discussed (Table 53; Figure 12). Trips did show a declining trend until stabilizing around 2,500 trips in 2007 (Table 53). In the late 90s, the number of fishermen selling seafood in Craven County was around 130 but sharply declined to a low of 48 in 2005. From 2009 to 2011, the number of fishermen exceeded 100 individuals due to dealers located in the county purchasing seafood from fishermen residing in other counties.

Both average and median values per trip were highest on a nominal basis towards the end of the time series. These values were relatively close, signaling consistency in the value of landings for each trip (Table 54). There was a peak in mean and median annual values per fisherman in the mid 2000's, with average values per fisherman decreasing since then. Unlike the value per trip, the median annual value per fisherman was a great deal lower than the average (Table 55).

Pots and gill nets made up 96% of the total landings and 89% of the total value for Craven County. Pots alone contributed more than 75% of the landings and value with average landings of 577,006 pounds valued at \$454,096 (Table 56).

Hard blue crabs are 81% of the total landings in Craven County and 73% of the total value (Table 57). Average landings of hard blue crabs are over 575,000 pounds. Other species with average landings higher than 10,000 pounds include striped mullet, southern flounder, shrimp, American shad (*Alosa sapidissima*), and spot (*Leiostomus xanthurus*; Table 57).

Table 51. Number of licenses issued, licenses used, active participants, and claimed income from commercial fishing for Craven County, 2008–2012. Data are based on physical address of the participant.

Year	Licenses Issued*	Licenses Used	Active Participants	% of Active Participants Claiming More Than 50% of Income from Commercial Fishing
2008	196	55	48	58%
2009	208	62	54	52%
2010	218	78	70	71%
2011	238	65	57	88%
2012	213	65	55	82%

\*based on fiscal/license year (July 1 – June 30)

Table 52. Average annual wage per worker, median wage per worker, average annual employment, percent of work force, and population estimates for Craven County, 2008–2012.

Year	Avg. Annual Wage per Worker- All Occupations <sup>1</sup>	Med. Annual Wage per Worker- All Occupations <sup>1</sup>	Avg. Annual Employment- All Occupations <sup>1</sup>	% of Work-force involved in Commercial Fishing <sup>2</sup>	County Population <sup>3</sup>
2008	\$35,465	\$28,307	39,595	0.12%	99,476
2009	\$37,092	\$30,691	38,104	0.14%	102,208
2010	\$38,799	\$30,968	38,374	0.18%	103,505
2011	\$39,735	\$31,823	38,407	0.15%	104,616
2012	\$39,755	\$32,087	39,230	0.14%	105,080

<sup>1</sup> Data obtained from the North Carolina Employment Security Commission Labor Market website <http://www.ncesc.com/>

<sup>2</sup> Number of Fishermen / Avg. Annual Employment \* 100

<sup>3</sup> Data obtained from the North Carolina State Data Center LINC website <http://linc.state.nc.us/>

Table 53. Annual landings (pounds), ex-vessel value, number of dealers, participants (fishermen), and trips for Craven County, 1994–2012. Data are based on physical location of the dealer.

Year	Pounds Landed	Nominal Value	Inflation Adjusted Value	Dealers	Participants	Trips
1994	635,902	\$503,097	\$503,097	7	139	3,535
1995	504,012	\$504,291	\$490,393	13	137	3,074
1996	962,425	\$719,359	\$679,471	11	137	3,219
1997	751,578	\$604,430	\$558,109	12	128	3,537
1998	836,710	\$624,378	\$567,686	16	107	3,556
1999	877,582	\$644,186	\$573,040	15	80	3,081
2000	669,274	\$548,526	\$472,077	11	85	2,758
2001	755,321	\$628,082	\$525,588	11	75	3,059
2002	873,648	\$740,739	\$610,214	12	67	3,185
2003	963,336	\$751,616	\$605,377	9	54	2,802
2004	807,392	\$515,457	\$404,398	9	64	2,580
2005	699,967	\$533,639	\$404,942	5	48	2,145
2006	712,691	\$477,942	\$351,344	9	49	2,181
2007	417,932	\$429,187	\$306,766	8	61	1,920
2008	579,851	\$604,878	\$416,357	9	78	2,502
2009	515,899	\$523,024	\$361,300	9	101	2,395
2010	614,054	\$729,869	\$496,049	10	113	2,700
2011	717,493	\$807,931	\$532,302	9	106	2,519
2012	593,407	\$608,851	\$393,006	12	92	2,442

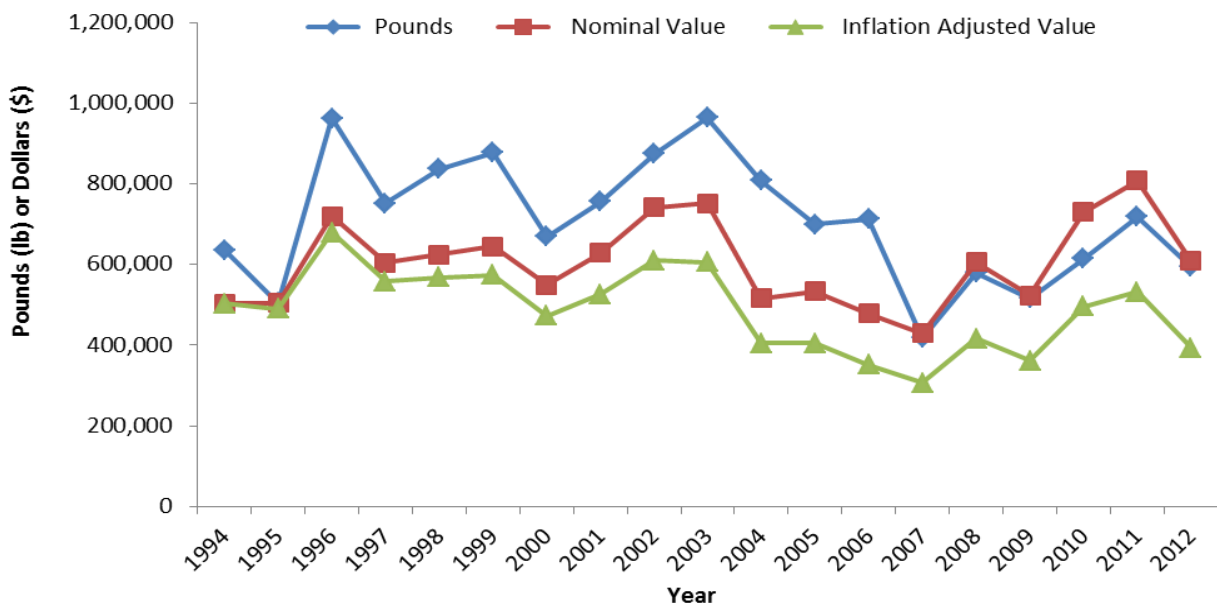

Figure 12. Annual commercial landings (pounds), nominal ex-vessel value, and inflation-adjusted value for Craven County, 1994–2012.

Table 54. Nominal value, mean values per trip, and median values per trip in Craven County, 1994–2012. Data are based on physical location of the dealer.

Year	Nominal Value	Nominal Mean Value per Trip	Inflation Adjusted Mean Value per Trip	Nominal Median Value per Trip	Inflation Adjusted Median Value per Trip
1994	\$503,097	\$142	\$142	\$81	\$81
1995	\$504,291	\$164	\$160	\$93	\$91
1996	\$719,359	\$223	\$211	\$119	\$112
1997	\$604,430	\$171	\$158	\$94	\$87
1998	\$624,378	\$176	\$160	\$112	\$101
1999	\$644,186	\$209	\$186	\$136	\$121
2000	\$548,526	\$198	\$171	\$141	\$121
2001	\$628,082	\$204	\$170	\$143	\$119
2002	\$740,739	\$231	\$190	\$161	\$133
2003	\$751,616	\$267	\$215	\$179	\$144
2004	\$515,457	\$196	\$154	\$149	\$117
2005	\$533,639	\$239	\$181	\$173	\$131
2006	\$477,942	\$210	\$154	\$153	\$112
2007	\$429,187	\$213	\$152	\$154	\$110
2008	\$604,878	\$231	\$159	\$183	\$126
2009	\$523,024	\$215	\$148	\$161	\$111
2010	\$729,869	\$265	\$180	\$226	\$153
2011	\$807,931	\$314	\$207	\$201	\$133
2012	\$608,851	\$242	\$156	\$198	\$128

Table 55. Nominal value, mean values per fisherman, and median values per fisherman in Craven County, 1994–2012. Data are based on physical location of the dealer.

Year	Nominal Value	Nominal Mean Value per Fisherman	Inflation Adjusted Mean Value per Fisherman	Nominal Median Value per Fisherman	Inflation Adjusted Median Value per Fisherman
1994	\$503,097	\$3,619	\$3,619	\$433	\$433
1995	\$504,291	\$3,681	\$3,580	\$444	\$432
1996	\$719,359	\$5,251	\$4,960	\$676	\$638
1997	\$604,430	\$4,722	\$4,360	\$429	\$397
1998	\$624,378	\$5,835	\$5,305	\$487	\$443
1999	\$644,186	\$8,052	\$7,163	\$738	\$656
2000	\$548,526	\$6,453	\$5,554	\$724	\$623
2001	\$628,082	\$8,374	\$7,008	\$671	\$561
2002	\$740,739	\$11,056	\$9,108	\$877	\$722
2003	\$751,616	\$13,919	\$11,211	\$1,276	\$1,028
2004	\$515,457	\$8,054	\$6,319	\$1,286	\$1,009
2005	\$533,639	\$11,117	\$8,436	\$943	\$716
2006	\$477,942	\$9,754	\$7,170	\$2,314	\$1,701
2007	\$429,187	\$7,036	\$5,029	\$1,377	\$984
2008	\$604,878	\$7,755	\$5,338	\$949	\$653
2009	\$523,024	\$5,178	\$3,577	\$748	\$517
2010	\$729,869	\$6,459	\$4,390	\$718	\$488
2011	\$807,931	\$7,622	\$5,022	\$1,790	\$1,179
2012	\$608,851	\$6,618	\$4,272	\$1,303	\$841

Table 56. Average ex-vessel value, average landings (pounds), and average number of trips by major gear type for Craven County, 1994–2012.

Gear	Average Value	% of Total Value	Average Pounds	% of Total Pounds	Average Trips
Gill Nets	\$85,774	14.17%	101,323	14.27%	779
Haul Seines	\$337	0.01%	636	0.01%	3
Longlines	\$3,453	0.06%	1,739	0.03%	2
Other Gears <sup>2</sup>	\$22,405	3.70%	6,209	0.87%	111
Other Nets <sup>1</sup>	\$18,601	1.46%	11,733	0.78%	60
Pots	\$454,096	75.03%	577,006	81.28%	1,751
Pound Nets	\$754	0.01%	5,878	0.04%	16
Rod and Reel	\$6,750	1.12%	3,481	0.49%	40
Trawls	\$26,961	4.45%	15,783	2.22%	94

<sup>1</sup> Other nets include cast net, channel net, butterfly net, and fyke net

<sup>2</sup> Other gears include by hand, gigs, dredges, rakes, scallop scoop, spears diving, tongs, trolling, trolling, and trotline

Table 57. Average ex-vessel value, average landings (pounds), and average number of trips for the top 10 species by value in Craven County, 1994–2012.

Species	Average Value	% of Total Value	Average Pounds	% of Total Pounds	Average Trips
Hard blue crab	\$444,354	73.42%	575,043	81.00%	1,703
Oysters	\$36,191	2.52%	7,321	0.43%	142
Southern	\$34,014	5.62%	18,734	2.64%	582
Shrimp	\$33,198	5.49%	18,124	2.55%	113
Striped mullet	\$12,512	2.07%	26,466	3.73%	215
Spotted seatrout	\$11,534	1.91%	7,985	1.12%	250
Sharks	\$10,666	0.37%	890	0.03%	3
American shad	\$10,107	1.67%	11,724	1.65%	221
Soft blue crab	\$6,853	1.13%	1,755	0.25%	151
Spot	\$6,504	1.07%	10,438	1.47%	121

## **Currituck County**

The eastern side of Currituck County is completely bordered by Currituck Sound while half of the western side of the county meets Albemarle Sound providing numerous access points for fishermen. Over 200 licenses are issued to residents of Currituck County on an annual basis. Typically, only half of these licenses get used. In the last five years, around 100 fishermen from Currituck County participate in commercial fishing each year with about 75% considering themselves full-time fishermen (Table 58).

Currituck County has had a slightly increasing population from 2008 to 2012. The size of the county's workforce dropped in 2008 and 2009, but recovered in the following years. The average and median wages earned by workers in the county showed an increasing trend throughout the time series. The percent of the workforce involved in commercial fishing in either a full-time or part-time capacity has been decreasing with 0.76% being involved in commercial fishing in 2012 (Table 59).

Landings and values in Currituck County have been fairly consistent throughout the years. Landings ranged from 1.3 million to 3.3 million pounds between 1994 and 2012. Nominal values ranged from \$1 million to \$3.6 million. Landings spikes in 2002 and 2009 were likely the result of increased blue crab landings during good recruitment years. The overall number of participants has been declining since 1994. Trip counts increased for a number of years before peaking in 2002 with over 6,000 trips and then declining. Dealer numbers were fairly stable over time with a peak in 2009 (Table 60).

Both average and median values per trip were highest on a nominal basis towards the end of the time series. These values were relatively close, signaling relative consistency in the value of landings for each trip (Table 61). There was a peak in mean and median annual values per fisherman in the early 2000's and then again in the late 2000's. Unlike the value per trip, the median annual value per fisherman was a great deal lower than the average (Table 62).

Pots were responsible for the vast majority of the landings and value for Currituck County comprising 91% of the total landings and 89% of the total value from 1994 to 2012 (Table 63). Annual trip counts using pots average over 3,500 trips.

Blue crabs (hard, soft, and peeler) made up 90% of the total landings and 88% of the total value in Currituck County. Southern flounder also contributed a small but noticeable portion of the landings (3.50%) and value (7.23%) compared to other species landed (Table 64).

Table 58. Number of licenses issued, licenses used, active participants, and claimed income from commercial fishing for Currituck County, 2008–2012. Data are based on physical address of the participant.

Year	Licenses Issued*	Licenses Used	Active Participants	% of Active Participants Claiming More Than 50% of Income from Commercial Fishing
2008	207	108	100	69%
2009	206	116	108	72%
2010	214	121	108	76%
2011	215	84	78	85%
2012	216	101	92	68%

\*based on fiscal/license year (July 1 – June 30)

Table 59. Average annual wage per worker, median wage per worker, average annual employment, percent of work force, and population estimates for Currituck County, 2008–2012.

Year	Avg. Annual Wage per Worker- All Occupations <sup>1</sup>	Med. Annual Wage per Worker- All Occupations <sup>1</sup>	Avg. Annual Employment- All Occupations <sup>1</sup>	% of Work-force involved in Commercial Fishing <sup>2</sup>	County Population <sup>3</sup>
2008	\$30,154	\$25,095	12,233	0.82%	23,474
2009	\$30,325	\$25,714	11,882	0.91%	23,515
2010	\$30,519	\$26,576	11,699	0.92%	23,547
2011	\$31,904	\$26,852	11,895	0.66%	24,007
2012	\$32,891	\$27,731	12,090	0.76%	24,165

<sup>1</sup> Data obtained from the North Carolina Employment Security Commission Labor Market website <http://www.ncesc.com/>

<sup>2</sup> Number of Fishermen / Avg. Annual Employment \* 100

<sup>3</sup> Data obtained from the North Carolina State Data Center LINC website <http://linc.state.nc.us/>



Table 60. Annual landings (pounds), ex-vessel value, number of dealers, participants (fishermen), and trips for Currituck County, 1994–2012. Data are based on physical location of the dealer.

Year	Pounds Landed	Nominal Value	Inflation Adjusted Value	Dealers	Participants	Trips
1994	2,001,798	\$1,013,343	\$1,013,343	14	136	4,482
1995	2,684,864	\$1,940,097	\$1,886,629	24	135	4,939
1996	2,610,442	\$1,861,066	\$1,757,871	31	132	4,826
1997	2,109,005	\$1,697,383	\$1,567,303	32	151	5,376
1998	2,145,108	\$1,867,611	\$1,698,036	33	132	5,214
1999	2,372,177	\$1,698,542	\$1,510,948	31	126	5,737
2000	2,074,254	\$2,021,142	\$1,739,450	31	118	5,168
2001	2,054,782	\$2,050,575	\$1,715,953	33	120	5,293
2002	3,320,548	\$3,614,111	\$2,977,272	37	130	6,224
2003	2,014,165	\$2,151,322	\$1,732,750	32	87	4,431
2004	2,097,390	\$1,643,460	\$1,289,364	32	97	4,574
2005	1,313,922	\$1,237,746	\$939,242	32	105	3,790
2006	1,508,778	\$1,241,688	\$912,788	28	92	3,640
2007	1,982,875	\$2,247,667	\$1,606,545	28	102	4,471
2008	2,506,118	\$2,405,503	\$1,655,785	32	97	4,211
2009	2,738,120	\$3,085,818	\$2,131,652	44	109	4,882
2010	1,814,522	\$1,803,842	\$1,225,966	41	111	3,623
2011	1,603,352	\$1,380,009	\$909,213	37	80	2,552
2012	1,950,033	\$1,977,963	\$1,276,750	32	82	3,529

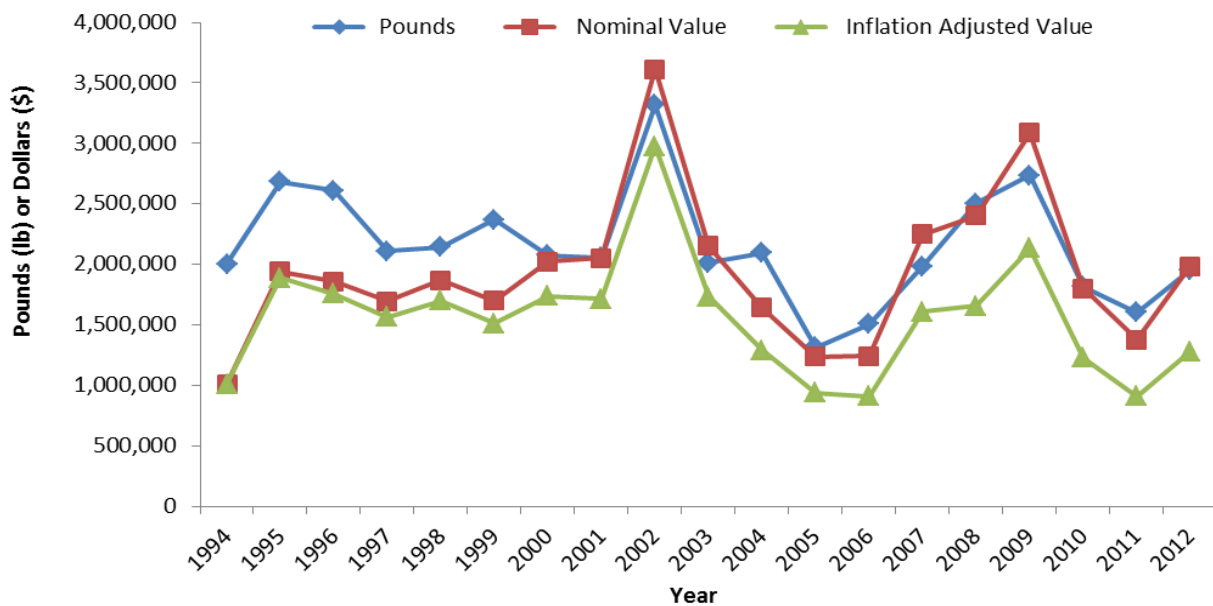

Figure 13. Annual commercial landings (pounds), nominal ex-vessel value, and inflation-adjusted value for Currituck County, 1994–2012.

Table 61. Nominal value, mean values per trip, and median values per trip in Currituck County, 1994–2012. Data are based on physical location of the dealer.

Year	Nominal Value	Nominal Mean Value per Trip	Inflation Adjusted Mean Value per Trip	Nominal Median Value per Trip	Inflation Adjusted Median Value per Trip
1994	\$1,013,34	\$226	\$226	\$160	\$160
1995	\$1,940,09	\$393	\$382	\$290	\$282
1996	\$1,861,06	\$386	\$364	\$250	\$236
1997	\$1,697,38	\$316	\$292	\$220	\$203
1998	\$1,867,61	\$358	\$326	\$239	\$217
1999	\$1,698,54	\$295	\$263	\$205	\$182
2000	\$2,021,14	\$387	\$333	\$277	\$238
2001	\$2,050,57	\$381	\$319	\$265	\$222
2002	\$3,614,11	\$554	\$457	\$412	\$339
2003	\$2,151,32	\$461	\$372	\$341	\$274
2004	\$1,643,46	\$348	\$273	\$255	\$200
2005	\$1,237,74	\$322	\$244	\$214	\$163
2006	\$1,241,68	\$340	\$250	\$248	\$182
2007	\$2,247,66	\$502	\$359	\$359	\$257
2008	\$2,405,50	\$570	\$392	\$415	\$285
2009	\$3,085,81	\$631	\$436	\$464	\$320
2010	\$1,803,84	\$497	\$338	\$306	\$208
2011	\$1,380,00	\$535	\$353	\$346	\$228
2012	\$1,977,96	\$553	\$357	\$424	\$274

Table 62. Nominal value, mean values per fisherman, and median values per fisherman in Currituck County, 1994–2012. Data are based on physical location of the dealer.

Year	Nominal Value	Nominal Mean Value per Fisherman	Inflation Adjusted Mean Value per Fisherman	Nominal Median Value per Fisherman	Inflation Adjusted Median Value per Fisherman
1994	\$1,013,34	\$7,451	\$7,451	\$1,118	\$1,118
1995	\$1,940,09	\$14,371	\$13,975	\$1,543	\$1,500
1996	\$1,861,06	\$14,099	\$13,317	\$4,068	\$3,842
1997	\$1,697,38	\$11,241	\$10,379	\$4,872	\$4,499
1998	\$1,867,61	\$14,149	\$12,864	\$4,403	\$4,003
1999	\$1,698,54	\$13,480	\$11,992	\$6,691	\$5,952
2000	\$2,021,14	\$17,128	\$14,741	\$5,781	\$4,975
2001	\$2,050,57	\$17,088	\$14,300	\$5,915	\$4,950
2002	\$3,614,11	\$27,801	\$22,902	\$11,991	\$9,878
2003	\$2,151,32	\$24,728	\$19,917	\$9,717	\$7,826
2004	\$1,643,46	\$16,943	\$13,292	\$6,735	\$5,284
2005	\$1,237,74	\$11,788	\$8,945	\$3,672	\$2,787
2006	\$1,241,68	\$13,497	\$9,922	\$5,069	\$3,726
2007	\$2,247,66	\$22,036	\$15,750	\$5,625	\$4,021
2008	\$2,405,50	\$24,799	\$17,070	\$6,647	\$4,575
2009	\$3,085,81	\$28,310	\$19,556	\$9,287	\$6,415
2010	\$1,803,84	\$16,251	\$11,045	\$4,569	\$3,105
2011	\$1,380,00	\$17,250	\$11,365	\$4,583	\$3,020
2012	\$1,977,96	\$24,122	\$15,570	\$5,452	\$3,519

Table 63. Average ex-vessel value, average landings (pounds), and average number of trips by major gear type for Currituck County, 1994–2012.

Gear	Average Value	% of Total Value	Average Pounds	% of Total Pounds	Average Trips
Gill Nets	\$142,893	7.35%	120,597	5.60%	879
Haul Seines	\$10,205	0.47%	26,353	1.10%	31
Other Gears <sup>2</sup>	\$5,649	0.12%	1,354	0.03%	16
Other Nets <sup>1</sup>	\$23,291	1.20%	31,304	1.45%	88
Pots	\$1,733,727	89.18%	1,959,426	91.02%	3,547
Pound Nets	\$29,041	1.42%	15,912	0.70%	30
Rod and Reel	\$88	0.00%	124	0.00%	1
Trawls	\$32,970	0.27%	13,813	0.10%	3

<sup>1</sup> Other nets include cast net, channel net, butterfly net, and fyke net

<sup>2</sup> Other gears include by hand, gigs, dredges, rakes, scallop scoop, spears diving, tongs, trolling, trolling, and trotline

Table 64. Average ex-vessel value, average landings (pounds), and average number of trips for the top 10 species by value in Currituck County, 1994–2012.

Species	Average Value	% of Total Value	Average Pounds	% of Total Pounds	Average Trips
Hard blue crab	\$1,484,86	76.38%	1,848,058	85.85%	3,217
Peeler blue crab	\$168,326	8.66%	82,204	3.82%	647
Southern	\$140,632	7.23%	75,395	3.50%	789
Soft blue crab	\$59,303	3.05%	13,938	0.65%	320
American eel	\$18,625	0.96%	9,940	0.46%	71
Yellow perch	\$17,020	0.88%	16,098	0.75%	317
White perch	\$16,696	0.86%	22,818	1.06%	337
Striped bass	\$10,580	0.54%	6,185	0.29%	158
Oysters	\$8,863	0.12%	1,973	0.02%	24
Catfishes	\$6,583	0.34%	28,054	1.30%	769

## Dare County

Dare County is the largest coastal fishing county by total area but 75% of the county is water (US Census 2014). Much of the Outer Banks run through Dare County and are the location of numerous beach resorts and several lighthouses. Dare County is also the home to several state historical sites and wildlife refuges such as the Wright Brothers Memorial, Fort Raleigh National Historic Site, and Pea Island National Wildlife Refuge. Due to these attractions, tourism has remained the primary source of commerce in this county since the nineteenth century (NorthCarolinahistory.org 2014).

Dare County had close to 1,000 licenses issued to commercial fishermen every year but only about half get used annually. Around 90% of the active fishermen in Dare County claim more than 50% of their income comes from commercial fishing, the most of any coastal county in North Carolina (Table 65).

Dare County had a steady population and workforce from 2008 to 2012. The average and median wages earned by workers in the county were variable but showed a slightly increasing trend throughout the time series. The percent of the workforce involved in commercial fishing in either a full-time or part-time capacity was a little over 2%, among the highest of any coastal county in the state (Table 66).

Landings from Dare County have consistently been over 20 million pounds for all years except 2012 and ranged from 16.7 million pounds to 43 million pounds. Nominal values were close to or exceeded \$20 million every year since 1994 (Table 67; Figure 14). Over time, dealers, trips, and participants landing seafood in Dare County have declined (Table 67).

In Dare County, both average and median values per trip were highest on a nominal basis towards the end of the time series. These values were relatively far apart, signaling regular inconsistency in the value of landings for each trip. Given the wide range of fishing operations based in Dare County as well as abundant access to both inshore and Atlantic Ocean waters, this difference is not unexpected (Table 68).

Nominal mean annual values per fisherman showed an increasing trend from 1994 to 2012. When inflation is taken into account, mean values per fisherman have remained steady. Median nominal and inflation-adjusted values per fisherman have fluctuated, but remained fairly steady throughout the time series (Table 69).

Four gear types made up the majority of the landings and value in Dare County. Gill nets (37%), trawls (26%), pots (23%), and longlines (6%) made up 92% of the total landings. These four gears represent 87% of the total value (Table 70). Gill nets had the highest average landings from 1994 to 2012 at over 11 million pounds while pots had the highest average value (over \$6 million; Table 70).

Many species are valued over \$1 million dollars each year in Dare County. Hard blue crabs (\$4.1 million), Atlantic croaker (\$2.4 million), summer flounder (\$2.1 million), tunas (\$2.0 million), soft blue crab (\$1.7 million), southern flounder (\$1.5 million), and shrimp (\$1.1 million) made up 65% of the total value (Table 71). Most of these species made up less than 5% of the total landings in Dare County except for croaker (23%) and hard blue crabs (21%; Table 71).

Table 65. Number of licenses issued, licenses used, active participants, and claimed income from commercial fishing for Dare County, 2008–2012. Data are based on physical address of the participant.

Year	Licenses Issued*	Licenses Used	Active Participants	% of Active Participants Claiming More Than 50% of Income from Commercial Fishing
2008	973	556	508	90%
2009	1,046	561	522	91%
2010	998	524	487	96%
2011	992	501	461	92%
2012	987	486	452	87%

\*based on fiscal/license year (July 1 – June 30)

Table 66. Average annual wage per worker, median wage per worker, average annual employment, percent of work force, and population estimates for Dare County, 2008–2012.

Year	Avg. Annual Wage per Worker- All Occupations <sup>1</sup>	Med. Annual Wage per Worker- All Occupations <sup>1</sup>	Avg. Annual Employment- All Occupations <sup>1</sup>	% of Work-force involved in Commercial Fishing <sup>2</sup>	County Population <sup>3</sup>
2008	\$30,303	\$25,626	20,594	2.47%	34,142
2009	\$31,221	\$26,046	19,628	2.66%	34,015
2010	\$32,994	\$27,313	19,733	2.47%	33,920
2011	\$32,185	\$26,517	19,864	2.32%	34,291
2012	\$33,498	\$27,611	20,576	2.20%	34,816

<sup>1</sup> Data obtained from the North Carolina Employment Security Commission Labor Market website <http://www.ncesc.com/>

<sup>2</sup> Number of Fishermen / Avg. Annual Employment \* 100

<sup>3</sup> Data obtained from the North Carolina State Data Center LINC website <http://linc.state.nc.us/>

Table 67. Annual landings (pounds), ex-vessel value, number of dealers, participants (fishermen), and trips for Dare County, 1994–2012. Data are based on physical location of the dealer.

Year	Pounds Landed	Nominal Value	Inflation Adjusted Value	Dealers	Participants	Trips
1994	38,183,420	\$21,336,701	\$21,336,701	73	918	48,138
1995	38,983,539	\$27,251,217	\$26,500,199	96	998	51,514
1996	43,053,067	\$23,479,611	\$22,177,682	98	989	46,964
1997	37,965,834	\$24,148,242	\$22,297,629	94	1,046	53,207
1998	36,570,105	\$23,468,050	\$21,337,208	99	890	51,493
1999	33,693,109	\$22,667,632	\$20,164,124	104	825	50,606
2000	33,330,693	\$26,351,359	\$22,678,696	98	818	50,201
2001	31,515,245	\$24,829,692	\$20,777,868	89	812	50,475
2002	28,885,154	\$23,012,023	\$18,957,097	90	789	42,700
2003	32,531,807	\$20,075,541	\$16,169,539	86	679	37,256
2004	31,185,781	\$20,518,618	\$16,097,720	94	713	34,162
2005	27,042,154	\$20,870,854	\$15,837,483	81	693	31,051
2006	26,592,842	\$22,810,479	\$16,768,418	77	628	30,024
2007	22,379,838	\$23,136,322	\$16,536,943	72	664	30,963
2008	22,712,673	\$23,004,823	\$15,834,962	73	641	31,512
2009	25,447,498	\$21,932,064	\$15,150,449	77	671	31,623
2010	25,613,532	\$22,016,774	\$14,963,523	76	604	29,605
2011	24,598,213	\$22,466,359	\$14,801,855	71	578	26,275
2012	16,746,018	\$21,064,473	\$13,596,848	74	584	25,217

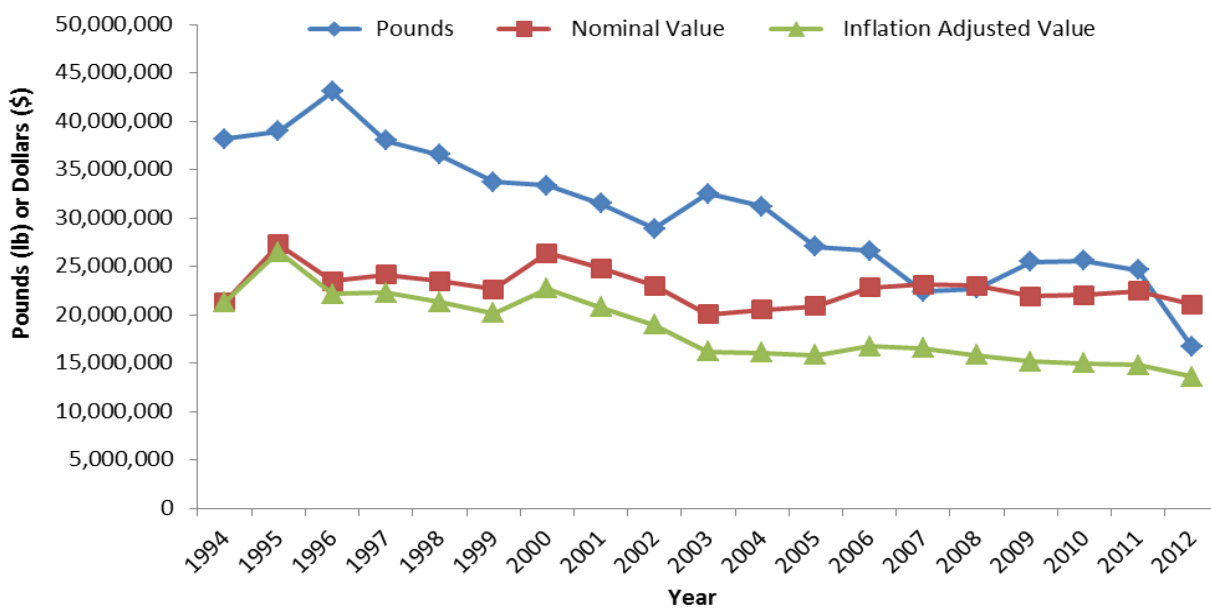

Figure 14. Annual commercial landings (pounds), nominal ex-vessel value, and inflation-adjusted value for Dare County, 1994–2012.

Table 68. Nominal value, mean values per trip, and median values per trip in Dare County, 1994–2012. Data are based on physical location of the dealer.

Year	Nominal Value	Nominal Mean Value per Trip	Inflation Adjusted Mean Value per Trip	Nominal Median Value per Trip	Inflation Adjusted Median Value per Trip
1994	\$21,336,7	\$443	\$443	\$156	\$156
1995	\$27,251,2	\$529	\$514	\$162	\$158
1996	\$23,479,6	\$500	\$472	\$168	\$159
1997	\$24,148,2	\$454	\$419	\$162	\$149
1998	\$23,468,0	\$456	\$414	\$192	\$175
1999	\$22,667,6	\$445	\$396	\$153	\$136
2000	\$26,351,3	\$514	\$442	\$151	\$130
2001	\$24,829,6	\$482	\$403	\$153	\$128
2002	\$23,012,0	\$530	\$437	\$144	\$119
2003	\$20,075,5	\$526	\$424	\$174	\$140
2004	\$20,518,6	\$591	\$464	\$151	\$119
2005	\$20,870,8	\$664	\$504	\$166	\$126
2006	\$22,810,4	\$756	\$556	\$171	\$126
2007	\$23,136,3	\$744	\$532	\$189	\$135
2008	\$23,004,8	\$727	\$500	\$184	\$127
2009	\$21,932,0	\$692	\$478	\$204	\$141
2010	\$22,016,7	\$743	\$505	\$224	\$152
2011	\$22,466,3	\$852	\$561	\$239	\$158
2012	\$21,064,4	\$831	\$537	\$241	\$156



Table 69. Nominal value, mean values per fisherman, and median values per fisherman in Dare County, 1994–2012. Data are based on physical location of the dealer.

Year	Nominal Value	Nominal Mean Value per Fisherman	Inflation Adjusted Mean Value per Fisherman	Nominal Median Value per Fisherman	Inflation Adjusted Median Value per Fisherman
1994	\$21,336,7	\$23,243	\$23,243	\$6,253	\$6,253
1995	\$27,251,2	\$27,306	\$26,553	\$7,421	\$7,216
1996	\$23,479,6	\$23,741	\$22,424	\$5,846	\$5,522
1997	\$24,148,2	\$23,086	\$21,317	\$4,239	\$3,914
1998	\$23,468,0	\$26,369	\$23,974	\$6,578	\$5,981
1999	\$22,667,6	\$27,476	\$24,441	\$7,985	\$7,103
2000	\$26,351,3	\$32,214	\$27,725	\$10,014	\$8,618
2001	\$24,829,6	\$30,578	\$25,589	\$9,524	\$7,970
2002	\$23,012,0	\$29,166	\$24,027	\$8,691	\$7,160
2003	\$20,075,5	\$29,566	\$23,814	\$8,110	\$6,532
2004	\$20,518,6	\$28,778	\$22,577	\$6,462	\$5,070
2005	\$20,870,8	\$30,117	\$22,854	\$5,618	\$4,263
2006	\$22,810,4	\$36,322	\$26,701	\$7,546	\$5,547
2007	\$23,136,3	\$34,844	\$24,905	\$6,499	\$4,646
2008	\$23,004,8	\$35,889	\$24,704	\$6,951	\$4,785
2009	\$21,932,0	\$32,686	\$22,579	\$6,255	\$4,321
2010	\$22,016,7	\$36,452	\$24,774	\$8,374	\$5,691
2011	\$22,466,3	\$38,869	\$25,609	\$9,124	\$6,012
2012	\$21,064,4	\$36,069	\$23,282	\$7,112	\$4,591

Table 70. Average ex-vessel value, average landings (pounds), and average number of trips by major gear type for Dare County, 1994–2012.

Gear	Average Value	% of Total Value	Average Pounds	% of Total Pounds	Average Trips
Gill Nets	\$5,382,236	23.54%	11,165,705	36.77%	16,617
Haul Seines	\$430,387	1.88%	742,627	2.45%	675
Longlines	\$2,811,676	12.30%	1,963,020	6.46%	417
Other Gears <sup>2</sup>	\$1,541,494	6.74%	889,031	2.93%	1,827
Other Nets <sup>1</sup>	\$15,918	0.07%	34,070	0.11%	290
Pots	\$6,259,381	27.38%	6,955,312	22.90%	17,764
Pound Nets	\$671,199	2.94%	525,042	1.73%	749
Rod and Reel	\$356,434	1.56%	207,264	0.68%	426
Trawls	\$5,396,582	23.60%	7,887,955	25.97%	1,012

<sup>1</sup> Other nets include cast net, channel net, butterfly net, and fyke net

<sup>2</sup> Other gears include by hand, gigs, dredges, rakes, scallop scoop, spears diving, tongs, trolling, trolling, and trotline

Table 71. Average ex-vessel value, average landings (pounds), and average number of trips for the top 10 species by value in Dare County, 1994–2012.

Species	Average Value	% of Total Value	Average Pounds	% of Total Pounds	Average Trips
Hard blue crab	\$4,117,52	18.01%	6,406,614	21.10%	13,932
Atlantic croaker	\$2,390,32	10.45%	6,864,319	22.60%	4,765
Summer	\$2,063,34	9.02%	1,109,866	3.65%	452
Tunas	\$2,003,59	8.76%	1,142,619	3.76%	2,202
Soft blue crab	\$1,707,12	7.47%	407,490	1.34%	5,682
Southern	\$1,480,57	6.48%	769,075	2.53%	8,019
Shrimp	\$1,102,25	4.82%	491,730	1.62%	467
King mackerel	\$876,869	3.83%	527,119	1.74%	1,377
Swordfish	\$736,060	3.22%	278,773	0.92%	169
Bluefish	\$722,869	3.16%	2,373,119	7.81%	6,305

## Hertford County

The Chowan River serves as an important source of freshwater and fishing access in Hertford County; however commercial fishing is only a small part of the economy (NorthCarolinahistory.org 2014). In 2012, four fishermen residing in Hertford County sold seafood to licensed seafood dealers but only one of them claims to be a full-time fisherman (Table 72). Over the last five years, Hertford has had the lowest number of active fishermen of all coastal fishing counties in North Carolina.

Hertford County has seen a steady population but decreasing workforce over the past five years. Despite this shrinking workforce, the overall wage per worker has exhibited an increasing trend. In 2012, there were 8,879 individuals employed in Hertford County, however very few (0.05%) were involved in commercial fishing (Table 73).

Landings and values in Hertford County were variable ranging from 13,462 pounds valued at \$5,986 to 97,697 pounds valued at \$24,685 (Table 74; Figure 15). Almost all of the landings and value data since 2000 were confidential due to reduced participation from fishermen and dealers in this county.

The mean and median value of landings per trip tended to fluctuate greatly throughout the time series, with many years remaining confidential due to limited participation (Table 75). The mean and median value of annual landings per fisherman followed a similar trend. Of the data that is not confidential, the lowest mean value per fisherman was observed in 1997, while the lowest median value per fisherman occurred in 2010 on both a nominal and inflation-adjusted basis (Table 76).

Pound nets are responsible for 94% of the total landings and 90% of the total value in Hertford County. The pound net fishery averages 76 trips per year and has an average annual value of almost \$13,000 (Table 77).

The top three species most likely caught in pound nets were river herring (*Alosa pseudoharengus* and *A. aestivalis*), gizzard shad (*Dorosoma cepedianum*), and white perch (*Morone americana*) making up 88% of the total landings in Hertford County (Table 78). In 2007, the NC Marine Fisheries Commission put a statewide moratorium on river herring which cut landings from the pound net fishery in this county in half (Tables A20 and A39). River herring, white perch, and striped bass (*Morone saxatilis*) were the top three species by value from 1994 to 2012 (Table 78).

Table 72. Number of licenses issued, licenses used, active participants, and claimed income from commercial fishing for Hertford County, 2008–2012. Data are based on physical address of the participant.

Year	Licenses Issued*	Licenses Used	Active Participants	% of Active Participants Claiming More Than 50% of Income from Commercial Fishing
2008	11	5	2	0%
2009	11	5	3	67%
2010	9	5	3	33%
2011	9	5	3	33%
2012	7	5	4	25%

\*based on fiscal/license year (July 1 – June 30)

Table 73. Average annual wage per worker, median wage per worker, average annual employment, percent of work force, and population estimates for Hertford County, 2008–2012.

Year	Avg. Annual Wage per Worker- All Occupations <sup>1</sup>	Med. Annual Wage per Worker- All Occupations <sup>1</sup>	Avg. Annual Employment- All Occupations <sup>1</sup>	% of Work-force involved in Commercial Fishing <sup>2</sup>	County Population <sup>3</sup>
2008	\$31,543	\$24,415	9,161	0.02%	24,074
2009	\$31,584	\$23,640	9,122	0.03%	24,534
2010	\$31,811	\$24,628	8,973	0.03%	24,669
2011	\$30,912	\$23,259	8,843	0.03%	24,597
2012	\$32,716	\$24,725	8,879	0.05%	24,631

<sup>1</sup> Data obtained from the North Carolina Employment Security Commission Labor Market website <http://www.ncesc.com/>

<sup>2</sup> Number of Fishermen / Avg. Annual Employment \* 100

<sup>3</sup> Data obtained from the North Carolina State Data Center LINC website <http://linc.state.nc.us/>

Table 74. Annual landings (pounds), ex-vessel value, number of dealers, participants (fishermen), and trips for Hertford County, 1994–2012. Data are based on physical location of the dealer.

Year	Pounds Landed	Nominal Value	Inflation Adjusted Value	Dealers	Participants	Trips
1994	61,806	\$10,182	\$10,182	5	5	89
1995	53,148	\$13,921	\$13,537	4	4	69
1996	97,697	\$24,685	\$23,316	4	6	95
1997	17,232	\$8,345	\$7,706	5	7	117
1998	60,557	\$22,062	\$20,059	3	4	78
1999	60,776	\$23,118	\$20,565	4	8	182
2000	28,013	\$11,379	\$9,793	3	6	144
2001	***	***	***	2	2	69
2002	***	***	***	2	2	166
2003	***	***	***	2	3	98
2004	***	***	***	2	3	97
2005	***	***	***	2	5	118
2006	***	***	***	2	5	138
2007	***	***	***	2	5	117
2008	***	***	***	2	4	78
2009	***	***	***	2	2	75
2010	13,462	\$8,808	\$5,986	3	3	70
2011	***	***	***	2	2	57
2012	***	***	***	2	6	90

\*\*\*indicates confidential data

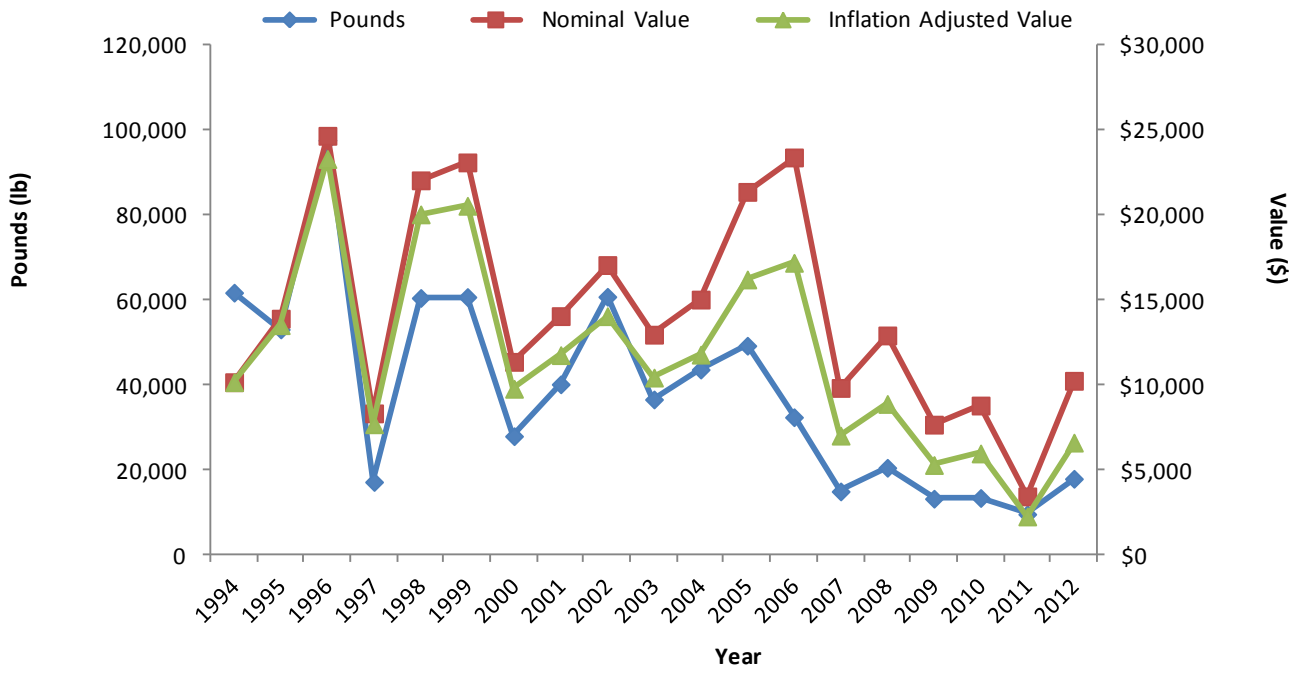

Figure 15. Annual commercial landings (pounds), nominal ex-vessel value, and inflation-adjusted value for Hertford County, 1994–2012.

Table 75. Nominal value, mean values per trip, and median values per trip in Hertford County, 1994–2012. Data are based on physical location of the dealer.

Year	Nominal Value	Nominal Mean Value per Trip	Inflation Adjusted Mean Value per Trip	Nominal Median Value per Trip	Inflation Adjusted Median Value per Trip
1994	\$10,182	\$114	\$114	\$69	\$69
1995	\$13,921	\$202	\$196	\$32	\$31
1996	\$24,685	\$260	\$245	\$76	\$72
1997	\$8,345	\$71	\$66	\$39	\$36
1998	\$22,062	\$283	\$257	\$63	\$58
1999	\$23,118	\$127	\$113	\$52	\$47
2000	\$11,379	\$79	\$68	\$58	\$50
2001	***	***	***	***	***
2002	***	***	***	***	***
2003	***	***	***	***	***
2004	***	***	***	***	***
2005	***	***	***	***	***
2006	***	***	***	***	***
2007	***	***	***	***	***
2008	***	***	***	***	***
2009	***	***	***	***	***
2010	\$8,808	\$126	\$86	\$136	\$92
2011	***	***	***	***	***
2012	***	***	***	***	***

\*\*\*indicates confidential data

Table 76. Nominal value, mean values per fisherman, and median values per fisherman in Hertford County, 1994–2012. Data are based on physical location of the dealer.

Year	Nominal Value	Nominal Mean Value per Fisherman	Inflation Adjusted Mean Value per Fisherman	Nominal Median Value per Fisherman	Inflation Adjusted Median Value per Fisherman
1994	\$10,182	\$2,036	\$2,036	\$2,201	\$2,201
1995	\$13,921	\$3,480	\$3,384	\$3,348	\$3,256
1996	\$24,685	\$4,114	\$3,886	\$1,869	\$1,766
1997	\$8,345	\$1,192	\$1,101	\$1,598	\$1,475
1998	\$22,062	\$5,516	\$5,015	\$1,181	\$1,074
1999	\$23,118	\$2,890	\$2,571	\$1,001	\$891
2000	\$11,379	\$1,897	\$1,632	\$907	\$780
2001	***	***	***	***	***
2002	***	***	***	***	***
2003	***	***	***	***	***
2004	***	***	***	***	***
2005	***	***	***	***	***
2006	***	***	***	***	***
2007	***	***	***	***	***
2008	***	***	***	***	***
2009	***	***	***	***	***
2010	\$8,808	\$2,936	\$1,995	\$564	\$383
2011	***	***	***	***	***
2012	***	***	***	***	***

\*\*\*indicates confidential data



Table 77. Average ex-vessel value, average landings (pounds), and average number of trips by major gear type for Hertford County, 1994–2012.

Gear	Average Value	% of Total Value	Average Pounds	% of Total Pounds	Average Trips
Gill Nets	\$795	2.64%	1,055	1.30%	17
Haul Seines	\$1,120	3.31%	2,562	2.80%	14
Other Gears <sup>2</sup>	\$120	0.18%	246	0.13%	3
Pots	\$540	3.59%	797	1.96%	13
Pound Nets	\$12,859	90.28%	36,161	93.81%	76
Rod and Reel	\$12	0.00%	26	0.00%	1

<sup>1</sup> Other nets include cast net, channel net, butterfly net, and fyke net

<sup>2</sup> Other gears include by hand, gigs, dredges, rakes, scallop scoop, spears diving, tongs, trolling, trolling, and trotline

Table 78. Average ex-vessel value, average landings (pounds), and average number of trips for the top 10 species by value in Hertford County, 1994–2012.

Species	Average Value	% of Total Value	Average Pounds	% of Total Pounds	Average Trips
River herring	\$8,091	56.80%	24,315	63.08%	60
White perch	\$2,728	19.15%	4,432	11.50%	84
Striped bass	\$2,464	15.48%	1,399	3.25%	51
Catfishes	\$421	2.96%	1,977	5.13%	61
Gizzard shad	\$370	2.60%	5,073	13.16%	57
American shad	\$253	1.78%	418	1.09%	22
Southern flounder	\$75	0.14%	46	0.03%	7
Yellow perch	\$46	0.27%	43	0.09%	9
Red drum	\$27	0.01%	25	0.00%	1
Atlantic	\$17	0.01%	240	0.07%	8

## Hyde County

A large portion of Hyde County is bordered by Pamlico Sound and many coastal fishing communities such as Swan Quarter and Engelhard rely on the Sound and fishing as a source of income. To the west, Hyde County is separated from Beaufort County by the Pungo River. While Hyde County is large in size, it is one of the least populated counties on the NC coast (LINC 2014; US Census 2014).

Close to 400 licenses are issued every year to residents of Hyde County for the purpose of harvesting and selling commercial seafood. Less than half of these licenses get used resulting in around 175 active fishermen. Over 80% of the people actively participating in commercial fishing claim full-time status (Table 79).

In recent years, Hyde County has had a steady population, but somewhat variable workforce. The average and median wages earned by workers in the county showed a variable, but overall increasing trend from 2008 to 2011, with a drop in 2012. The percent of the workforce involved in commercial fishing in either a full-time or part-time capacity has been around 6% to 7%, among the highest of all coastal counties in North Carolina (Table 80).

In the late 90s, Hyde County landings and values were increasing steadily but sharply declined in 2001 due to reduced hard blue crab landings. Since 2001, landings have been variable wavering around 8.5 million pounds (Table 81; Figure 16). Trends in the number of dealers and fishermen follow those of landings and value (Table 81).

Mean and median values per trip recorded in Hyde County have shown an increasing trend on both a nominal and inflation-adjusted basis through the time series, with a peak in the late 2000's. The mean and median values were fairly far apart, reflecting a commonly wide range in the value per fishing trip (Table 82). Nominal mean values of annual landings per fisherman showed an increasing trend from 1994 to 2012. When inflation is taken into account, with the exception of a few select years, the mean value of landings per fisherman have remained fairly steady. Median nominal and inflation-adjusted values per fisherman have fluctuated, but remained fairly steady through the time series as well (Table 83).

Pots, trawls, and gill nets dominated the landings and value in Hyde County between 1994 and 2012. Pots ranked first in landings contributing 45% of the total for the county followed by trawls (27%) and gill nets (24%). Unlike landings, trawls ranked first in value (46%). Ranked second and third in value were pots (33%) and gill nets (13%), respectively (Table 84).

Species contributing the most to the landings in Hyde County were hard blue crabs, shrimp, and Atlantic croaker. Hard blue crabs and shrimp also topped the species by value followed by summer flounder and southern flounder (Table 85).

Table 79. Number of licenses issued, licenses used, active participants, and claimed income from commercial fishing for Hyde County, 2008–2012. Data are based on physical address of the participant.

Year	Licenses Issued*	Licenses Used	Active Participants	% of Active Participants Claiming More Than 50% of Income from Commercial Fishing
2008	364	204	172	77%
2009	375	197	170	81%
2010	411	199	175	84%
2011	428	204	178	88%
2012	394	167	145	86%

\*based on fiscal/license year (July 1 – June 30)

Table 80. Average annual wage per worker, median wage per worker, average annual employment, percent of work force, and population estimates for Hyde County, 2008–2012.

Year	Avg. Annual Wage per Worker- All Occupations <sup>1</sup>	Med. Annual Wage per Worker- All Occupations <sup>1</sup>	Avg. Annual Employment- All Occupations <sup>1</sup>	% of Work-force involved in Commercial Fishing <sup>2</sup>	County Population <sup>3</sup>
2008	\$26,906	\$23,259	2,489	6.91%	5,881
2009	\$28,442	\$24,698	2,408	7.06%	5,841
2010	\$28,973	\$22,396	2,749	6.37%	5,810
2011	\$30,434	\$28,427	2,591	6.87%	5,840
2012	\$29,384	\$26,984	2,514	5.77%	5,718

<sup>1</sup> Data obtained from the North Carolina Employment Security Commission Labor Market website <http://www.ncesc.com/>

<sup>2</sup> Number of Fishermen / Avg. Annual Employment \* 100

<sup>3</sup> Data obtained from the North Carolina State Data Center LINC website <http://linc.state.nc.us/>

Table 81. Annual landings (pounds), ex-vessel value, number of dealers, participants (fishermen), and trips for Hyde County, 1994–2012. Data are based on physical location of the dealer.

Year	Pounds Landed	Nominal Value	Inflation Adjusted Value	Dealers	Participants	Trips
1994	13,586,292	\$10,639,441	\$10,639,441	31	460	17,804
1995	10,980,132	\$9,682,914	\$9,416,062	38	435	20,855
1996	15,051,299	\$9,753,964	\$9,213,114	37	458	19,758
1997	14,831,012	\$11,461,200	\$10,582,865	36	451	23,322
1998	16,122,447	\$10,943,463	\$9,949,823	43	391	25,380
1999	15,653,575	\$12,656,699	\$11,258,841	47	403	23,204
2000	11,985,385	\$12,705,953	\$10,935,089	43	436	21,585
2001	9,100,236	\$8,211,135	\$6,871,204	43	385	18,485
2002	10,647,958	\$9,540,281	\$7,859,198	35	358	12,727
2003	10,576,504	\$8,823,278	\$7,106,575	34	315	13,216
2004	9,230,668	\$7,875,959	\$6,179,022	36	319	14,345
2005	7,365,279	\$6,158,186	\$4,673,032	36	358	11,870
2006	6,618,692	\$7,406,185	\$5,444,427	34	275	9,791
2007	6,388,500	\$9,967,451	\$7,124,347	27	328	9,874
2008	8,692,564	\$10,825,916	\$7,451,827	24	280	9,613
2009	7,008,594	\$8,119,852	\$5,609,112	26	264	9,675
2010	9,231,578	\$10,594,119	\$7,200,208	28	292	12,313
2011	9,032,314	\$9,429,900	\$6,212,845	27	278	11,337
2012	6,918,532	\$7,978,716	\$5,150,159	29	239	9,225

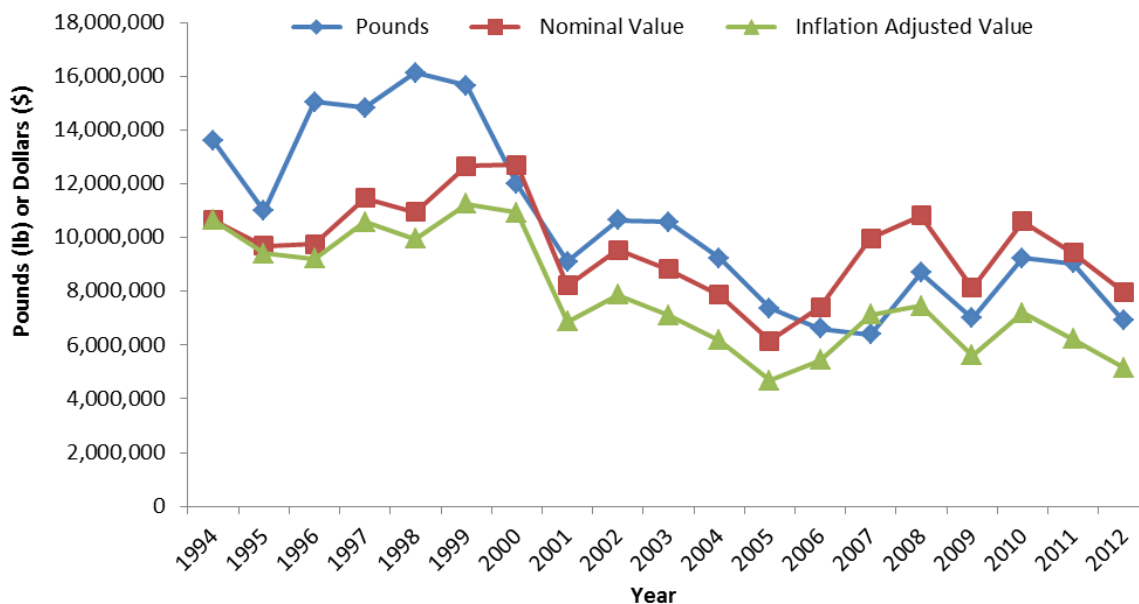

Figure 16. Annual commercial landings (pounds), nominal ex-vessel value, and inflation-adjusted value for Hyde County, 1994–2012.

Table 82. Nominal value, mean values per trip, and median values per trip in Hyde County, 1994–2012. Data are based on physical location of the dealer.

Year	Nominal Value	Nominal Mean Value per Trip	Inflation Adjusted Mean Value per Trip	Nominal Median Value per Trip	Inflation Adjusted Median Value per Trip
1994	\$10,639,4	\$598	\$598	\$195	\$195
1995	\$9,682,91	\$464	\$452	\$177	\$172
1996	\$9,753,96	\$494	\$466	\$207	\$195
1997	\$11,461,2	\$491	\$454	\$184	\$170
1998	\$10,943,4	\$431	\$392	\$211	\$191
1999	\$12,656,6	\$526	\$468	\$209	\$186
2000	\$12,705,9	\$558	\$481	\$183	\$157
2001	\$8,211,13	\$410	\$343	\$153	\$128
2002	\$9,540,28	\$655	\$540	\$166	\$137
2003	\$8,823,27	\$571	\$460	\$227	\$183
2004	\$7,875,95	\$489	\$384	\$177	\$139
2005	\$6,158,18	\$512	\$389	\$165	\$125
2006	\$7,406,18	\$750	\$551	\$198	\$146
2007	\$9,967,45	\$1,008	\$721	\$205	\$146
2008	\$10,825,9	\$1,124	\$774	\$246	\$169
2009	\$8,119,85	\$791	\$546	\$294	\$203
2010	\$10,594,1	\$806	\$548	\$360	\$245
2011	\$9,429,90	\$789	\$520	\$315	\$208
2012	\$7,978,71	\$814	\$526	\$311	\$201

Table 83. Nominal value, mean values per fisherman, and median values per fisherman in Hyde County, 1994–2012. Data are based on physical location of the dealer.

Year	Nominal Value	Nominal Mean Value per Fisherman	Inflation Adjusted Mean Value per Fisherman	Nominal Median Value per Fisherman	Inflation Adjusted Median Value per Fisherman
1994	\$10,639,4	\$23,129	\$23,129	\$7,036	\$7,036
1995	\$9,682,91	\$22,260	\$21,646	\$8,155	\$7,931
1996	\$9,753,96	\$21,297	\$20,116	\$6,651	\$6,282
1997	\$11,461,2	\$25,413	\$23,465	\$7,358	\$6,794
1998	\$10,943,4	\$27,988	\$25,447	\$7,280	\$6,619
1999	\$12,656,6	\$31,406	\$27,938	\$7,853	\$6,986
2000	\$12,705,9	\$29,142	\$25,080	\$9,882	\$8,505
2001	\$8,211,13	\$21,328	\$17,847	\$7,908	\$6,618
2002	\$9,540,28	\$26,649	\$21,953	\$6,716	\$5,533
2003	\$8,823,27	\$28,010	\$22,561	\$8,488	\$6,837
2004	\$7,875,95	\$24,690	\$19,370	\$8,741	\$6,858
2005	\$6,158,18	\$17,202	\$13,053	\$3,145	\$2,387
2006	\$7,406,18	\$26,932	\$19,798	\$6,123	\$4,501
2007	\$9,967,45	\$30,389	\$21,721	\$3,294	\$2,354
2008	\$10,825,9	\$38,664	\$26,614	\$8,096	\$5,572
2009	\$8,119,85	\$30,757	\$21,247	\$8,965	\$6,193
2010	\$10,594,1	\$36,281	\$24,658	\$8,952	\$6,084
2011	\$9,429,90	\$33,921	\$22,348	\$11,330	\$7,464
2012	\$7,978,71	\$33,384	\$21,549	\$8,612	\$5,559

Table 84. Average ex-vessel value, average landings (pounds), and average number of trips by major gear type for Hyde County, 1994–2012.

Gear	Average Value	% of Total Value	Average Pounds	% of Total Pounds	Average Trips
Gill Nets	\$1,214,121	12.62%	2,492,177	23.79%	3,174
Haul Seines	\$13,365	0.12%	14,503	0.12%	20
Longlines	\$23,213	0.11%	79,235	0.36%	30
Other Gears <sup>2</sup>	\$485,940	5.05%	103,314	0.99%	1,230
Other Nets <sup>1</sup>	\$698	0.01%	898	0.01%	12
Pots	\$3,168,009	32.93%	4,760,338	45.45%	9,580
Pound Nets	\$302,302	3.14%	245,924	2.35%	298
Rod and Reel	\$10,628	0.11%	6,845	0.07%	17
Trawls	\$4,415,138	45.90%	2,814,909	26.87%	1,153

<sup>1</sup> Other nets include cast net, channel net, butterfly net, and fyke net

<sup>2</sup> Other gears include by hand, gigs, dredges, rakes, scallop scoop, spears diving, tongs, trolling, trolling, and trotline

Table 85. Average ex-vessel value, average landings (pounds), and average number of trips for the top 10 species by value in Hyde County, 1994–2012.

Species	Average Value	% of Total Value	Average Pounds	% of Total Pounds	Average Trips
Hard blue crab	\$3,161,95	32.87%	5,088,671	48.58%	8,348
Shrimp	\$2,814,80	29.26%	1,301,359	12.42%	824
Summer flounder	\$950,541	9.88%	501,843	4.79%	102
Southern flounder	\$606,655	6.31%	321,569	3.07%	2,391
Atlantic croaker	\$408,135	4.24%	1,109,769	10.59%	898
Oysters	\$291,901	3.03%	60,607	0.58%	1,021
Peeler blue crab	\$250,752	2.61%	129,799	1.24%	3,081
Dogfish sharks	\$152,971	1.59%	705,130	6.73%	169
Sea basses	\$108,537	1.13%	53,648	0.51%	46
Spanish mackerel	\$96,889	1.01%	90,202	0.86%	438

## New Hanover County

New Hanover County is one of the smallest counties in NC but is the most populous (LINC 2014; US Census 2014). Only Chowan County is smaller by area. New Hanover County has direct access to several bodies of water including Masonboro Sound, Cape Fear River, and the Atlantic Ocean. The number of commercial fishing licenses issued to fishermen living in this county has been consistent over the last five years but the number of active fishermen (i.e., fishermen who sold their catch to licensed seafood dealers) has recently been declining (Table 86). Less than half of the active fishermen living in New Hanover County claim to get more than 50% of their income from commercial fishing.

In recent years, New Hanover County has had an increasing population, but somewhat variable workforce. The average and median wages earned by workers in the county exhibited an increasing trend. The percent of the workforce involved in commercial fishing in either a full-time or part-time capacity was relatively small, at around 0.2% (Table 87).

Landings and values in New Hanover County have been gradually declining over the years (Table 88; Figure 17). Landings ranged from 1.4 million to 2.4 million pounds. The number of dealers operating in New Hanover has remained fairly constant between 1994 and 2012 while trips and fisherman numbers have reduced by half in recent years (Table 88).

Mean and median values per trip have been fairly steady from 1994 to 2012, despite decreasing overall landings value. The relatively close mean and median trip values indicate a somewhat consistent value of landings (Table 89). The mean and median annual value of landings per fisherman has seen a variable but increasing trend over time, with the highest nominal values occurring in 2012 (Table 90).

Pots, rod and reel, trawls, and gill nets made up the majority of the landings and value in New Hanover County. These four gears made up 81% of the total landings from 1994 to 2012. Pots contributed about half of the 81%, followed by rod and reel and trawls each contributing 14%. Average annual landings from pots were 738,768 pounds valued at close to \$677,000 (Table 91). The "Other Gears" category made up 30% of the total value between 1994 and 2012, the vast majority from trolling for king mackerel, gigging for southern flounder, and hand harvest of clams and oysters (Table A22).

Hard blue crabs were 35% of the total landings in New Hanover County from 1994 to 2012. Shrimp, king mackerel (*Scomberomorus cavalla*), and groupers (*Epinephelus* spp. and *Mycteroperca* spp.) were also important components of the landings and when combined contribute another 29% to the total county landings over time. These four species had the most valuable landings between 1994 and 2012. Other species of higher value to this county were hard clams, oysters, and sea basses (*Centropristis* spp.; Table 92).



Table 86. Number of licenses issued, licenses used, active participants, and claimed income from commercial fishing for New Hanover County, 2008–2012. Data are based on physical address of the participant.

Year	Licenses Issued*	Licenses Used	Active Participants	% of Active Participants Claiming More Than 50% of Income from Commercial Fishing
2008	520	225	222	40%
2009	500	228	223	35%
2010	501	208	203	35%
2011	501	187	182	41%
2012	502	185	180	40%

\*based on fiscal/license year (July 1 – June 30)

Table 87. Average annual wage per worker, median wage per worker, average annual employment, percent of work force, and population estimates for New Hanover County, 2008–2012.

Year	Avg. Annual Wage per Worker- All Occupations <sup>1</sup>	Med. Annual Wage per Worker- All Occupations <sup>1</sup>	Avg. Annual Employment- All Occupations <sup>1</sup>	% of Work-force involved in Commercial Fishing <sup>2</sup>	County Population <sup>3</sup>
2008	\$35,198	\$28,361	99,986	0.22%	197,445
2009	\$36,895	\$29,837	95,407	0.23%	200,265
2010	\$38,188	\$30,625	97,027	0.21%	202,667
2011	\$40,197	\$31,459	95,774	0.19%	206,286
2012	\$40,861	\$31,654	98,125	0.18%	209,846

<sup>1</sup> Data obtained from the North Carolina Employment Security Commission Labor Market website <http://www.ncesc.com/>

<sup>2</sup> Number of Fishermen / Avg. Annual Employment \* 100

<sup>3</sup> Data obtained from the North Carolina State Data Center LINC website <http://linc.state.nc.us/>

Table 88. Annual landings (pounds), ex-vessel value, number of dealers, participants (fishermen), and trips for New Hanover County, 1994–2012. Data are based on physical location of the dealer.

Year	Pounds Landed	Nominal Value	Inflation Adjusted Value	Dealers	Participants	Trips
1994	2,365,571	\$3,073,359	\$3,073,359	51	649	15,557
1995	2,218,600	\$3,218,894	\$3,130,184	51	604	16,808
1996	1,804,819	\$2,645,396	\$2,498,711	49	524	13,150
1997	2,224,068	\$3,167,476	\$2,924,735	47	506	13,698
1998	2,033,257	\$2,876,083	\$2,614,942	54	454	11,627
1999	2,060,133	\$2,883,016	\$2,564,603	57	392	10,156
2000	1,735,017	\$2,490,520	\$2,143,409	50	361	8,562
2001	1,651,734	\$2,371,855	\$1,984,805	58	415	10,401
2002	1,763,671	\$2,556,967	\$2,106,406	60	390	9,491
2003	1,811,094	\$2,677,715	\$2,156,725	63	387	9,478
2004	1,725,600	\$2,224,553	\$1,745,255	62	367	9,715
2005	1,381,366	\$1,984,655	\$1,506,021	51	328	7,992
2006	1,709,296	\$2,325,840	\$1,709,769	45	334	8,456
2007	1,575,024	\$2,661,608	\$1,902,414	44	363	8,477
2008	1,723,248	\$2,492,705	\$1,715,809	51	391	8,640
2009	1,464,473	\$2,130,177	\$1,471,505	62	373	9,114
2010	1,475,560	\$2,272,778	\$1,544,675	61	336	8,595
2011	1,460,328	\$2,370,896	\$1,562,053	56	316	8,682
2012	1,441,487	\$2,393,192	\$1,544,775	52	297	7,951

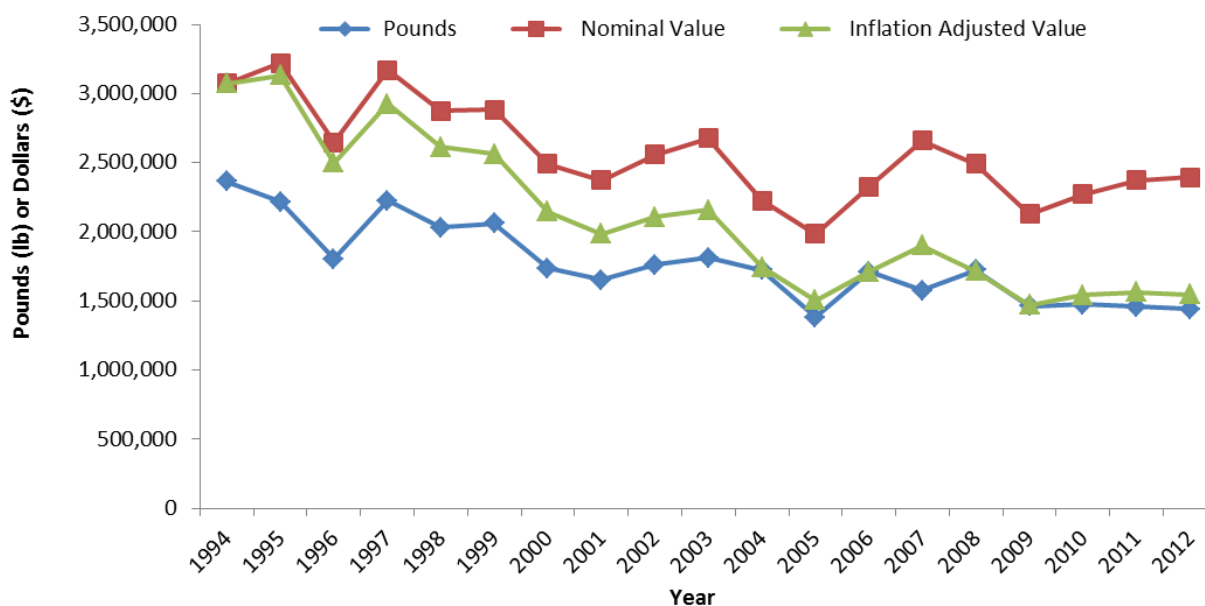

Figure 17. Annual commercial landings (pounds), nominal ex-vessel value, and inflation-adjusted value for New Hanover County, 1994–2012.

Table 89. Nominal value, mean values per trip, and median values per trip in New Hanover County, 1994–2012. Data are based on physical location of the dealer.

Year	Nominal Value	Nominal Mean Value per Trip	Inflation Adjusted Mean Value per Trip	Nominal Median Value per Trip	Inflation Adjusted Median Value per Trip
1994	\$3,073,35	\$198	\$198	\$66	\$66
1995	\$3,218,89	\$192	\$186	\$78	\$76
1996	\$2,645,39	\$201	\$190	\$81	\$76
1997	\$3,167,47	\$231	\$214	\$86	\$79
1998	\$2,876,08	\$247	\$225	\$95	\$86
1999	\$2,883,01	\$283	\$251	\$101	\$90
2000	\$2,490,52	\$289	\$249	\$105	\$90
2001	\$2,371,85	\$227	\$190	\$104	\$87
2002	\$2,556,96	\$268	\$221	\$98	\$80
2003	\$2,677,71	\$280	\$226	\$103	\$83
2004	\$2,224,55	\$227	\$178	\$97	\$76
2005	\$1,984,65	\$247	\$188	\$94	\$71
2006	\$2,325,84	\$274	\$201	\$112	\$83
2007	\$2,661,60	\$312	\$223	\$116	\$83
2008	\$2,492,70	\$287	\$197	\$111	\$76
2009	\$2,130,17	\$233	\$161	\$106	\$73
2010	\$2,272,77	\$263	\$179	\$126	\$86
2011	\$2,370,89	\$272	\$179	\$124	\$81
2012	\$2,393,19	\$299	\$193	\$156	\$100

Table 90. Nominal value, mean values per fisherman, and median values per fisherman in New Hanover County, 1994–2012. Data are based on physical location of the dealer.

Year	Nominal Value	Nominal Mean Value per Fisherman	Inflation Adjusted Mean Value per Fisherman	Nominal Median Value per Fisherman	Inflation Adjusted Median Value per Fisherman
1994	\$3,073,35	\$4,736	\$4,736	\$547	\$547
1995	\$3,218,89	\$5,329	\$5,182	\$781	\$760
1996	\$2,645,39	\$5,048	\$4,769	\$602	\$568
1997	\$3,167,47	\$6,260	\$5,780	\$814	\$751
1998	\$2,876,08	\$6,335	\$5,760	\$721	\$655
1999	\$2,883,01	\$7,355	\$6,542	\$721	\$641
2000	\$2,490,52	\$6,899	\$5,937	\$920	\$791
2001	\$2,371,85	\$5,715	\$4,783	\$841	\$703
2002	\$2,556,96	\$6,556	\$5,401	\$717	\$591
2003	\$2,677,71	\$6,919	\$5,573	\$1,031	\$830
2004	\$2,224,55	\$6,061	\$4,755	\$971	\$762
2005	\$1,984,65	\$6,051	\$4,592	\$902	\$684
2006	\$2,325,84	\$6,964	\$5,119	\$1,056	\$776
2007	\$2,661,60	\$7,332	\$5,241	\$893	\$638
2008	\$2,492,70	\$6,375	\$4,388	\$627	\$432
2009	\$2,130,17	\$5,711	\$3,945	\$748	\$517
2010	\$2,272,77	\$6,764	\$4,597	\$752	\$511
2011	\$2,370,89	\$7,503	\$4,943	\$1,233	\$812
2012	\$2,393,19	\$8,058	\$5,201	\$1,472	\$950

Table 91. Average ex-vessel value, average landings (pounds), and average number of trips by major gear type for New Hanover County, 1994–2012.

Gear	Average Value	% of Total Value	Average Pounds	% of Total Pounds	Average Trips
Gill Nets	\$180,699	7.03%	246,374	13.92%	1,103
Haul Seines	\$1,394	0.00%	1,056	0.00%	2
Longlines	\$31,227	0.83%	35,082	1.36%	10
Other Gears <sup>2</sup>	\$786,338	30.60%	313,568	17.72%	5,611
Other Nets <sup>1</sup>	\$5,407	0.21%	3,381	0.19%	26
Pots	\$676,908	26.35%	738,768	41.75%	2,101
Pound Nets	\$28,712	0.12%	14,343	0.09%	43
Rod and Reel	\$523,277	20.37%	247,686	14.00%	758
Trawls	\$372,261	14.49%	194,357	10.98%	901

<sup>1</sup> Other nets include cast net, channel net, butterfly net, and fyke net

<sup>2</sup> Other gears include by hand, gigs, dredges, rakes, scallop scoop, spears diving, tongs, trolling, trolling, and trotline

Table 92. Average ex-vessel value, average landings (pounds), and average number of trips for the top 10 species by value in New Hanover County, 1994–2012.

Species	Average Value	% of Total Value	Average Pounds	% of Total Pounds	Average Trips
Hard blue crab	\$495,679	19.29%	615,946	34.81%	1,923
Groupers	\$386,946	15.06%	152,197	8.60%	606
Shrimp	\$368,544	14.34%	186,280	10.53%	910
King mackerel	\$298,793	11.63%	178,786	10.10%	671
Hard clams	\$202,206	7.87%	31,738	1.79%	2,936
Oysters	\$194,752	7.58%	42,976	2.43%	1,616
Sea basses	\$137,827	5.36%	94,588	5.34%	519
Southern flounder	\$87,349	3.40%	48,208	2.72%	1,041
Snappers	\$47,886	1.86%	17,860	1.01%	246
Kingfishes	\$45,769	1.78%	46,518	2.63%	352

## Onslow County

Onslow County, located in the southern part of the state, is bordered by several notable waterbodies including New River, White Oak River, Stump Sound, and the Atlantic Ocean. Commercial fishing has historically been an important component of the economy in Onslow County (NorthCarolinahistory.org 2014). For the past 60 years, the town of Swansboro has held an annual Mullet Festival to acknowledge the striped mullet and white mullet fisheries and their history in Onslow County. In addition, the small town of Sneads Ferry has held a Shrimp Festival every year for over 40 years to honor shrimpers and the local fishing community.

Around 900 licenses are issued each year to residents of Onslow County, however the number of issued licenses as well as the number of licenses used and the number of active participants has been declining in recent years. Less than half of the licenses that get issued each year get used (Table 93). More than half of the people living in Onslow County who sold their landings to commercial seafood dealers in the last five years claim to be full-time fishermen (Table 93).

In recent years, Onslow County has had an increasing population and workforce. The average and median wages earned by workers in the county exhibited an increasing trend over time as well. The percent of the workforce involved in commercial fishing in either a full-time or part-time capacity was relatively small and decreased throughout the times series, with about 0.5% of the workforce being involved in commercial fishing in 2012 (Table 94).

Landings in Onslow County have been relatively stable from 1994 to 2012 ranging from 1.5 million pounds to 3 million pounds per year. Value trends are similar to landings but a little more variable (Table 95; Figure 18). Dealer numbers have also remained fairly stable while trips and participants have declined over time (Table 95).

Mean and median values per trip exhibited a slightly upward trend on a nominal basis and remained relatively steady on an inflation-adjusted basis through the time series. The comparatively close mean and median trip values indicate a somewhat consistent value of landings (Table 96). The mean and median annual values of landings per fisherman have seen a variable but increasing trend over time, with the highest nominal values occurring in 2012. The mean inflation-adjusted values of landings per fisherman have remained fairly steady, but the median values have been increasing in recent years (Table 97).

Trawls, gill nets, and pots comprised 77% of the total landings in Onslow County and 55% of the total value but the "Other Gears" category made up more of the total value (36%) than any other individual gear grouping and had an average value of \$1.8 million (Table 98). The hard clam fishery was the major contributor to high values in the "Other Gears" category through the use of dredges and hand harvesting techniques including rakes and tongs (Table A23).

Shrimp (\$1.8 million) and hard clams (\$1.6 million) had the highest average values for Onslow County making up a combined 66% of the total value (Table 99). Along with shrimp and hard clams, hard blue crabs and sea basses contributed a considerable amount to the total landings compared to other species between 1994 and 2012. Average landings of shrimp were 807,266 pounds, twice that of hard blue crabs (345,341 pounds) which had the second highest average landings in Onslow County (Table 99).

Table 93. Number of licenses issued, licenses used, active participants, and claimed income from commercial fishing for Onslow County, 2008–2012. Data are based on physical address of the participant.

Year	Licenses Issued*	Licenses Used	Active Participants	% of Active Participants Claiming More Than 50% of Income from Commercial Fishing
2008	906	454	434	54%
2009	923	412	390	59%
2010	897	384	354	66%
2011	853	352	328	63%
2012	824	354	330	61%

\*based on fiscal/license year (July 1 – June 30)

Table 94. Average annual wage per worker, median wage per worker, average annual employment, percent of work force, and population estimates for Onslow County, 2008–2012.

Year	Avg. Annual Wage per Worker- All Occupations <sup>1</sup>	Med. Annual Wage per Worker- All Occupations <sup>1</sup>	Avg. Annual Employment- All Occupations <sup>1</sup>	% of Work-force involved in Commercial Fishing <sup>2</sup>	County Population <sup>3</sup>
2008	\$30,337	\$23,293	59,443	0.73%	170,403
2009	\$30,908	\$24,201	60,484	0.64%	177,372
2010	\$31,879	\$24,752	62,136	0.57%	177,772
2011	\$34,143	\$26,234	61,440	0.53%	186,402
2012	\$35,238	\$26,994	62,589	0.53%	190,187

<sup>1</sup> Data obtained from the North Carolina Employment Security Commission Labor Market website <http://www.ncesc.com/>

<sup>2</sup> Number of Fishermen / Avg. Annual Employment \* 100

<sup>3</sup> Data obtained from the North Carolina State Data Center LINC website <http://linc.state.nc.us/>

Table 95. Annual landings (pounds), ex-vessel value, number of dealers, participants (fishermen), and trips for Onslow County, 1994–2012. Data are based on physical location of the dealer.

Year	Pounds Landed	Nominal Value	Inflation Adjusted Value	Dealers	Participants	Trips
1994	2,791,546	\$4,201,379	\$4,201,379	38	711	26,363
1995	3,031,493	\$4,969,282	\$4,832,333	45	736	26,832
1996	2,388,049	\$4,444,469	\$4,198,026	42	660	22,825
1997	2,522,319	\$5,122,150	\$4,729,612	50	716	27,892
1998	2,664,600	\$5,217,762	\$4,744,002	60	658	27,784
1999	2,679,239	\$5,669,808	\$5,043,611	56	747	25,275
2000	3,015,797	\$6,431,071	\$5,534,755	46	813	28,247
2001	2,767,330	\$5,435,104	\$4,548,178	49	843	29,382
2002	2,930,145	\$5,502,292	\$4,532,739	62	729	25,866
2003	2,933,792	\$5,291,573	\$4,262,017	55	656	24,678
2004	2,333,216	\$4,609,788	\$3,616,573	60	610	22,922
2005	1,517,949	\$3,682,823	\$2,794,646	46	526	19,391
2006	2,549,223	\$5,060,902	\$3,720,366	48	555	21,223
2007	2,550,192	\$5,542,425	\$3,961,510	46	602	23,267
2008	2,623,349	\$6,108,686	\$4,204,806	50	590	19,708
2009	2,030,126	\$3,953,667	\$2,731,153	56	509	19,449
2010	2,018,536	\$4,452,946	\$3,026,409	61	500	18,988
2011	1,829,731	\$3,910,307	\$2,576,287	56	444	17,655
2012	2,030,562	\$4,722,131	\$3,048,075	50	428	18,151

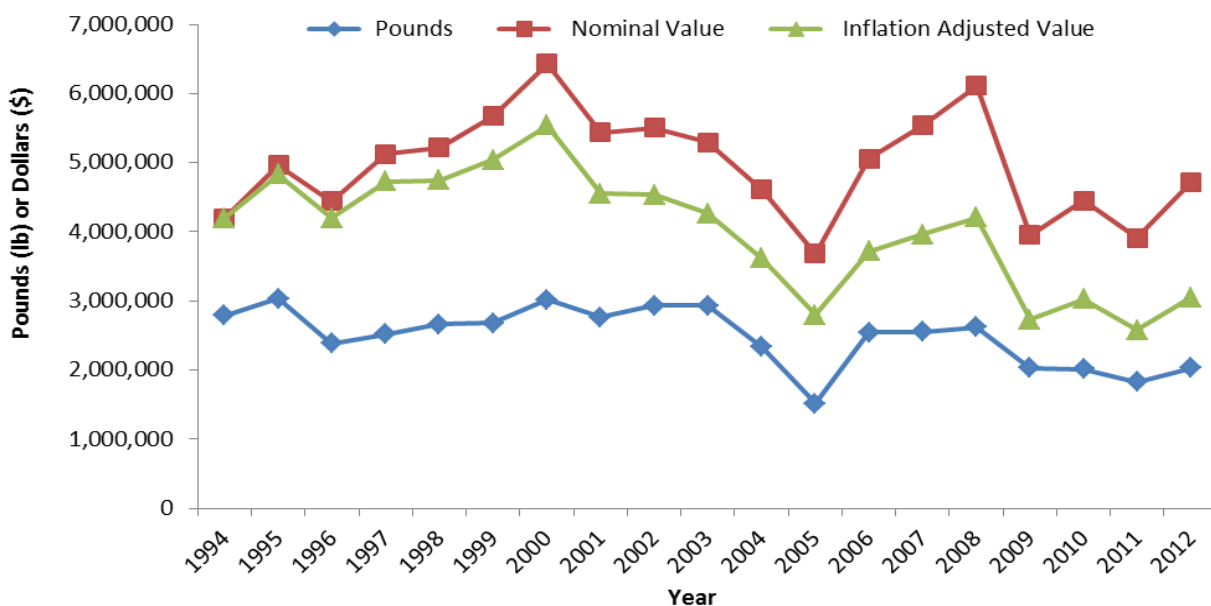

Figure 18. Annual commercial landings (pounds), nominal ex-vessel value, and inflation-adjusted value for Onslow County, 1994–2012.



Table 96. Nominal value, mean values per trip, and median values per trip in Onslow County, 1994–2012. Data are based on physical location of the dealer.

Year	Nominal Value	Nominal Mean Value per Trip	Inflation Adjusted Mean Value per Trip	Nominal Median Value per Trip	Inflation Adjusted Median Value per Trip
1994	\$4,201,37	\$159	\$159	\$65	\$65
1995	\$4,969,28	\$185	\$180	\$80	\$78
1996	\$4,444,46	\$195	\$184	\$93	\$88
1997	\$5,122,15	\$184	\$170	\$100	\$93
1998	\$5,217,76	\$188	\$171	\$98	\$89
1999	\$5,669,80	\$224	\$199	\$97	\$86
2000	\$6,431,07	\$227	\$196	\$99	\$86
2001	\$5,435,10	\$184	\$154	\$96	\$81
2002	\$5,502,29	\$212	\$175	\$97	\$80
2003	\$5,291,57	\$213	\$172	\$103	\$83
2004	\$4,609,78	\$199	\$156	\$102	\$80
2005	\$3,682,82	\$189	\$144	\$105	\$80
2006	\$5,060,90	\$238	\$175	\$104	\$76
2007	\$5,542,42	\$238	\$170	\$97	\$69
2008	\$6,108,68	\$310	\$213	\$95	\$65
2009	\$3,953,66	\$203	\$140	\$91	\$63
2010	\$4,452,94	\$234	\$159	\$107	\$73
2011	\$3,910,30	\$221	\$146	\$113	\$75
2012	\$4,722,13	\$260	\$168	\$131	\$84

Table 97. Nominal value, mean values per fisherman, and median values per fisherman in Onslow County, 1994–2012. Data are based on physical location of the dealer.

Year	Nominal Value	Nominal Mean Value per Fisherman	Inflation Adjusted Mean Value per Fisherman	Nominal Median Value per Fisherman	Inflation Adjusted Median Value per Fisherman
1994	\$4,201,37	\$5,909	\$5,909	\$979	\$979
1995	\$4,969,28	\$6,752	\$6,566	\$925	\$899
1996	\$4,444,46	\$6,734	\$6,361	\$1,033	\$976
1997	\$5,122,15	\$7,154	\$6,606	\$1,167	\$1,077
1998	\$5,217,76	\$7,930	\$7,210	\$1,354	\$1,231
1999	\$5,669,80	\$7,590	\$6,752	\$950	\$845
2000	\$6,431,07	\$7,910	\$6,808	\$1,291	\$1,111
2001	\$5,435,10	\$6,447	\$5,395	\$998	\$835
2002	\$5,502,29	\$7,548	\$6,218	\$1,129	\$930
2003	\$5,291,57	\$8,066	\$6,497	\$1,220	\$982
2004	\$4,609,78	\$7,557	\$5,929	\$1,410	\$1,106
2005	\$3,682,82	\$7,002	\$5,313	\$1,416	\$1,075
2006	\$5,060,90	\$9,119	\$6,703	\$1,675	\$1,232
2007	\$5,542,42	\$9,207	\$6,581	\$1,497	\$1,070
2008	\$6,108,68	\$10,354	\$7,127	\$1,182	\$814
2009	\$3,953,66	\$7,768	\$5,366	\$1,596	\$1,103
2010	\$4,452,94	\$8,906	\$6,053	\$1,575	\$1,070
2011	\$3,910,30	\$8,807	\$5,802	\$2,259	\$1,488
2012	\$4,722,13	\$11,007	\$7,105	\$2,832	\$1,828

Table 98. Average ex-vessel value, average landings (pounds), and average number of trips by major gear type for Onslow County, 1994–2012.

Gear	Average Value	% of Total Value	Average Pounds	% of Total Pounds	Average Trips
Gill Nets	\$502,379	10.12%	615,068	24.76%	2,801
Haul Seines	\$2,655	0.02%	3,432	0.04%	3
Longlines	\$2,716	0.01%	8,647	0.05%	7
Other Gears <sup>2</sup>	\$1,811,337	36.48%	332,612	13.39%	15,620
Other Nets <sup>1</sup>	\$200,729	4.04%	107,725	4.34%	826
Pots	\$566,788	11.42%	533,479	21.47%	1,862
Pound Nets	\$753	0.00%	494	0.01%	6
Rod and Reel	\$211,261	4.26%	115,126	4.63%	319
Trawls	\$1,670,702	33.65%	778,000	31.31%	2,075

<sup>1</sup> Other nets include cast net, channel net, butterfly net, and fyke net

<sup>2</sup> Other gears include by hand, gigs, dredges, rakes, scallop scoop, spears diving, tongs, trolling, trolling, and trotline

Table 99. Average ex-vessel value, average landings (pounds), and average number of trips for the top 10 species by value in Onslow County, 1994–2012.

Species	Average Value	% of Total Value	Average Pounds	% of Total Pounds	Average Trips
Shrimp	\$1,751,27	35.27%	807,266	32.49%	2,683
Hard clams	\$1,550,08	31.22%	236,723	9.53%	13,921
Sea basses	\$307,313	6.19%	202,867	8.17%	658
Hard blue crab	\$262,571	5.29%	345,341	13.90%	1,661
Oysters	\$218,334	4.40%	47,911	1.93%	2,312
Southern flounder	\$183,578	3.70%	110,247	4.44%	2,229
Kingfishes	\$153,447	3.09%	156,437	6.30%	965
Groupers	\$121,714	2.45%	49,818	2.01%	275
Striped mullet	\$80,116	1.61%	142,977	5.75%	757
Spot	\$64,574	1.30%	134,091	5.40%	911

## **Pamlico County**

Pamlico County is bordered by several major waterbodies including Neuse River, Bay River, and Pamlico Sound. Almost the entire southern hemisphere of this county touches the Neuse River. Around 350 licenses that allow the commercial catch and sale of seafood are issued to Pamlico County residents each year but less than half of these licenses get used. The number of active fishermen living in Pamlico County is variable from year to year ranging from 120 to 174 participants between 2008 and 2012 (Table 100). Close to 80% of the residents that record commercial landings reported more than 50% of their income comes from commercial fishing (Table 100).

In recent years, Pamlico County has had a steady population and recovering workforce. The average and median wages earned by workers in the county have exhibited a variable trend over time as well. The percent of the workforce involved in commercial fishing either full-time or part-time peaked in 2010 at 3.58% but fell to 2.4% in 2012 (Table 101).

From 1994 to 2000, landings in Pamlico County averaged around 10 million pounds per year but dropped considerably in 2001 to 4.9 million pounds. From 2001-2011, average landings remained around 4.9 million pounds until 2012 when landings dropped by over 2 million pounds (Table 102; Figure 19). The number of dealers and trips increased some in the late 90s but overall remained fairly stable between 1994 and 2005. In 2006, the number of dealers and trips dropped considerably and stayed at that level through 2012 (Table 102). Values ranged from \$4.6 million to \$12.5 million.

The mean nominal and inflation-adjusted values per trip peaked in 2008. Values have decreased since then but remained relatively high. The comparatively distant mean and median trip values indicate an inconsistent value of landings per trip (Table 103). The mean and median annual value of landings per fisherman has been variable, with the highest nominal annual landings per fisherman occurring in 2008 (Table 104).

Pots accounted for 55% of the total landings and 33% of the total value in Pamlico County from 1994 to 2012 while trawls accounted for 33% and 56%, respectively. Pots averaged 3.8 million pounds per year with an average value of \$2.7 million. Average annual landings from trawls were 2.4 million pounds and the average value per year was \$4.6 million (Table 105).

Shrimp, hard blue crabs, and summer flounder dominate the landings and value in Pamlico County by species. These three species accounted for 86% of the total landings and 84% of the total value from 1994 to 2012. All three species have average values of above \$1 million per year (Table 106). Hard blue crabs alone make up more than 50% of the total landings but are not the most valuable fishery in this county (Table 106).

Table 100. Number of licenses issued, licenses used, active participants, and claimed income from commercial fishing for Pamlico County, 2008–2012. Data are based on physical address of the participant.

Year	Licenses Issued*	Licenses Used	Active Participants	% of Active Participants Claiming More Than 50% of Income from Commercial Fishing
2008	341	141	129	81%
2009	351	162	148	72%
2010	369	184	174	78%
2011	407	142	135	81%
2012	347	127	120	81%

\*based on fiscal/license year (July 1 – June 30)

Table 101. Average annual wage per worker, median wage per worker, average annual employment, percent of work force, and population estimates for Pamlico County, 2008–2012.

Year	Avg. Annual Wage per Worker- All Occupations <sup>1</sup>	Med. Annual Wage per Worker- All Occupations <sup>1</sup>	Avg. Annual Employment- All Occupations <sup>1</sup>	% of Work-force involved in Commercial Fishing <sup>2</sup>	County Population <sup>3</sup>
2008	\$28,056	\$22,873	5,090	2.53%	13,045
2009	\$29,825	\$24,107	4,787	3.09%	13,116
2010	\$33,586	\$27,845	4,856	3.58%	13,144
2011	\$32,846	\$28,277	4,819	2.80%	13,318
2012	\$30,136	\$23,961	4,922	2.44%	13,208

<sup>1</sup> Data obtained from the North Carolina Employment Security Commission Labor Market website <http://www.ncesc.com/>

<sup>2</sup> Number of Fishermen / Avg. Annual Employment \* 100

<sup>3</sup> Data obtained from the North Carolina State Data Center LINC website <http://linc.state.nc.us/>

Table 102. Annual landings (pounds), ex-vessel value, number of dealers, participants (fishermen), and trips for Pamlico County, 1994–2012. Data are based on physical location of the dealer.

Year	Pounds Landed	Nominal Value	Inflation Adjusted Value	Dealers	Participants	Trips
1994	9,293,587	\$9,966,324	\$9,966,324	37	336	17,756
1995	8,543,045	\$10,886,663	\$10,586,637	41	406	18,474
1996	13,537,305	\$11,834,775	\$11,178,545	39	533	20,214
1997	12,829,209	\$11,800,957	\$10,896,585	49	526	25,120
1998	10,471,211	\$9,252,962	\$8,412,816	51	446	24,845
1999	11,050,890	\$10,683,368	\$9,503,453	54	415	20,392
2000	8,754,679	\$12,476,980	\$10,738,028	48	420	17,624
2001	4,943,147	\$6,448,001	\$5,395,786	49	363	15,832
2002	5,826,838	\$7,021,721	\$5,784,431	52	348	12,317
2003	5,517,436	\$5,800,535	\$4,671,953	41	313	12,570
2004	7,035,847	\$7,219,044	\$5,663,644	42	326	12,370
2005	5,048,666	\$5,321,618	\$4,038,217	37	279	10,150
2006	4,149,317	\$4,998,134	\$3,674,224	28	236	8,221
2007	4,838,538	\$8,191,869	\$5,855,230	31	211	8,338
2008	4,566,908	\$7,679,743	\$5,286,215	33	212	6,535
2009	3,559,703	\$6,240,609	\$4,310,950	33	230	7,262
2010	4,410,038	\$8,425,328	\$5,726,206	33	301	8,490
2011	3,539,844	\$6,477,985	\$4,267,990	34	266	6,347
2012	2,766,615	\$4,623,823	\$2,984,619	31	212	5,001

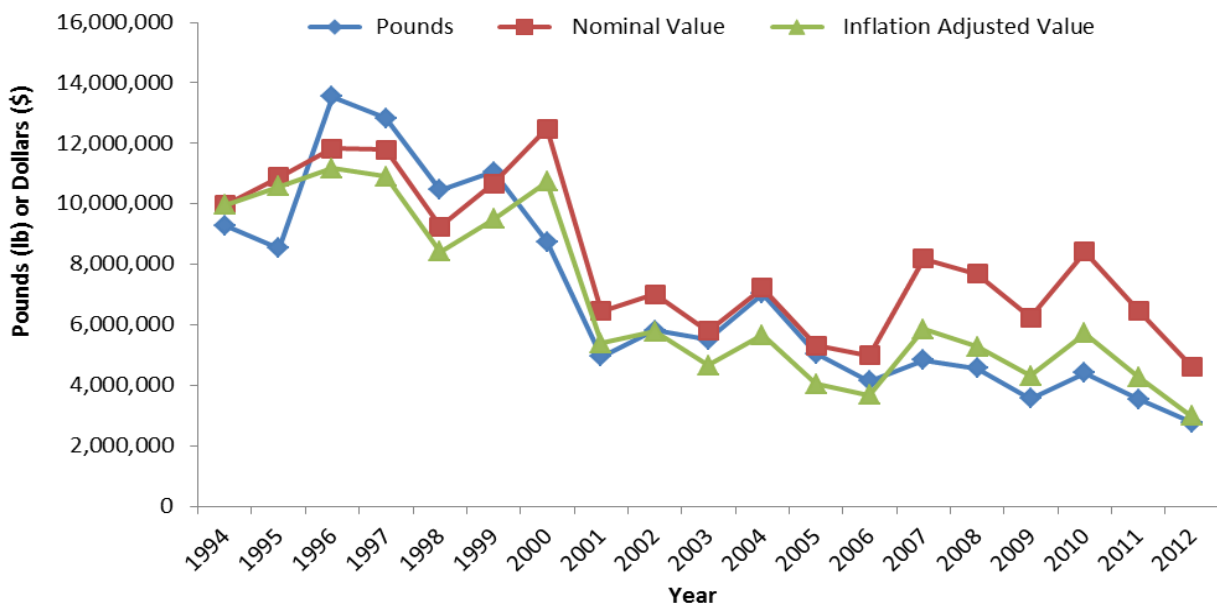

Figure 19. Annual commercial landings (pounds), nominal ex-vessel value, and inflation-adjusted value for Pamlico County, 1994–2012.

Table 103. Nominal value, mean values per trip, and median values per trip in Pamlico County, 1994–2012. Data are based on physical location of the dealer.

Year	Nominal Value	Nominal Mean Value per Trip	Inflation Adjusted Mean Value per Trip	Nominal Median Value per Trip	Inflation Adjusted Median Value per Trip
1994	\$9,966,32	\$561	\$561	\$158	\$158
1995	\$10,886,6	\$589	\$573	\$179	\$174
1996	\$11,834,7	\$585	\$553	\$230	\$217
1997	\$11,800,9	\$470	\$434	\$203	\$188
1998	\$9,252,96	\$372	\$339	\$202	\$183
1999	\$10,683,3	\$510	\$453	\$212	\$188
2000	\$12,476,9	\$635	\$546	\$208	\$179
2001	\$6,448,00	\$382	\$319	\$154	\$129
2002	\$7,021,72	\$516	\$425	\$151	\$124
2003	\$5,800,53	\$414	\$333	\$179	\$144
2004	\$7,219,04	\$500	\$392	\$178	\$139
2005	\$5,321,61	\$440	\$334	\$164	\$125
2006	\$4,998,13	\$541	\$398	\$152	\$112
2007	\$8,191,86	\$890	\$636	\$145	\$103
2008	\$7,679,74	\$1,036	\$713	\$168	\$116
2009	\$6,240,60	\$743	\$513	\$144	\$99
2010	\$8,425,32	\$890	\$605	\$258	\$175
2011	\$6,477,98	\$931	\$613	\$247	\$163
2012	\$4,623,82	\$800	\$517	\$168	\$108

Table 104. Nominal value, mean values per fisherman, and median values per fisherman in Pamlico County, 1994–2012. Data are based on physical location of the dealer.

Year	Nominal Value	Nominal Mean Value per Fisherman	Inflation Adjusted Mean Value per Fisherman	Nominal Median Value per Fisherman	Inflation Adjusted Median Value per Fisherman
1994	\$9,966,32	\$29,662	\$29,662	\$4,525	\$4,525
1995	\$10,886,6	\$26,814	\$26,075	\$5,162	\$5,019
1996	\$11,834,7	\$22,204	\$20,973	\$2,679	\$2,530
1997	\$11,800,9	\$22,435	\$20,716	\$3,225	\$2,978
1998	\$9,252,96	\$20,747	\$18,863	\$5,991	\$5,447
1999	\$10,683,3	\$25,743	\$22,900	\$6,325	\$5,626
2000	\$12,476,9	\$29,707	\$25,567	\$9,804	\$8,438
2001	\$6,448,00	\$17,763	\$14,864	\$7,740	\$6,477
2002	\$7,021,72	\$20,177	\$16,622	\$6,104	\$5,028
2003	\$5,800,53	\$18,532	\$14,926	\$8,890	\$7,160
2004	\$7,219,04	\$22,144	\$17,373	\$9,149	\$7,178
2005	\$5,321,61	\$19,074	\$14,474	\$6,473	\$4,912
2006	\$4,998,13	\$21,179	\$15,569	\$4,583	\$3,369
2007	\$8,191,86	\$38,824	\$27,750	\$8,718	\$6,231
2008	\$7,679,74	\$36,225	\$24,935	\$8,470	\$5,830
2009	\$6,240,60	\$27,133	\$18,743	\$6,142	\$4,243
2010	\$8,425,32	\$27,991	\$19,024	\$6,403	\$4,352
2011	\$6,477,98	\$24,353	\$16,045	\$5,207	\$3,431
2012	\$4,623,82	\$21,810	\$14,078	\$4,469	\$2,885



Table 105. Average ex-vessel value, average landings (pounds), and average number of trips by major gear type for Pamlico County, 1994–2012.

Gear	Average Value	% of Total Value	Average Pounds	% of Total Pounds	Average Trips
Gill Nets	\$497,602	6.09%	596,877	8.68%	3,166
Haul Seines	\$7,997	0.07%	18,373	0.20%	18
Longlines	\$164	0.00%	500	0.00%	1
Other Gears <sup>2</sup>	\$385,712	4.72%	73,839	1.07%	498
Other Nets <sup>1</sup>	\$298	0.00%	243	0.00%	4
Pots	\$2,687,413	32.87%	3,756,552	54.62%	8,781
Pound Nets	\$4,468	0.03%	23,145	0.19%	24
Rod and Reel	\$1,273	0.02%	523	0.01%	12
Trawls	\$4,595,712	56.21%	2,423,174	35.23%	1,092

<sup>1</sup> Other nets include cast net, channel net, butterfly net, and fyke net

<sup>2</sup> Other gears include by hand, gigs, dredges, rakes, scallop scoop, spears diving, tongs, trolling, trolling, and trotline

Table 106. Average ex-vessel value, average landings (pounds), and average number of trips for the top 10 species by value in Pamlico County, 1994–2012.

Species	Average Value	% of Total Value	Average Pounds	% of Total Pounds	Average Trips
Shrimp	\$2,798,58	34.23%	1,230,026	17.88%	573
Hard blue crab	\$2,614,32	31.97%	3,906,555	56.80%	8,369
Summer flounder	\$1,432,29	17.52%	788,818	11.47%	110
Southern flounder	\$219,145	2.68%	124,583	1.81%	2,438
Striped mullet	\$159,806	1.95%	297,756	4.33%	1,159
Oysters	\$133,138	1.63%	26,946	0.39%	478
Peeler blue crab	\$107,711	1.32%	54,900	0.80%	1,437
American eel	\$105,751	1.29%	52,849	0.77%	70
Spotted seatrout	\$72,969	0.89%	53,601	0.78%	1,614
Sea basses	\$30,474	0.37%	13,264	0.19%	37

## **Pasquotank County**

Pasquotank County is one of the smaller counties in NC and is bordered on its southern end by Pasquotank River and Albemarle Sound (US Census 2014). The number of commercial fishing licenses issued annually to people living in Pasquotank County has remained fairly constant over the last five years hovering around 100 licenses while the number of licenses used has been more sporadic (Table 107). The number of active fishermen between 2008 and 2012 ranged from 49 to 59 participants per year. The number of people each year considering themselves to be full-time fishermen was 63% on average (Table 107).

In recent years, Pasquotank County has had a steady population and slightly declining workforce. The average and median wages earned by workers in the county have exhibited a variable trend over most of the time period, however fell slightly in 2012. The percent of the workforce involved in commercial fishing in either a full-time or part-time capacity was relatively small, at around 0.35% (Table 108).

Landings and value in Pasquotank County have been on a declining trend since 1994. Landings were lowest in 2007 at 766,193 pounds. The lowest value year was in 2006 (\$843,480). In years following 2006 and 2007, landings and value have been relatively consistent (Table 109; Figure 20). This trend can also be seen in the number of trips per year (Table 109). The number of dealers ranged from 5 to 9 between 1994 and 2012 except for 1996 when the number of dealers reached 11 individuals (Table 109).

The mean nominal value per trip peaked in the late 2000s; however median nominal values were highest in 2012. When adjusted for inflation, mean and median values per trip were highest in 1995 (Table 110). The mean and median annual value of landings per fisherman has been variable, with the highest nominal mean value per fisherman occurring in 2009 and the highest median value occurring in 2008 (Table 111).

Pots and gill nets made up the vast majority of the landings and value in Pasquotank County contributing a combined 99% of the total landings and 98% of the total value. Pots had average landings of 2.1 million pounds per year valued around \$1.7 million. Average gill net landings were about a quarter of the pot landings each year and were valued at \$584,265 (Table 112). The two species contributing over 85% of the landings and value in Pasquotank County were hard blue crabs and southern flounder valued around \$1.6 million and \$469,000, respectively (Table 113).

Table 107. Number of licenses issued, licenses used, active participants, and claimed income from commercial fishing for Pasquotank County, 2008–2012. Data are based on physical address of the participant.

Year	Licenses Issued*	Licenses Used	Active Participants	% of Active Participants Claiming More Than 50% of Income from Commercial Fishing
2008	98	56	56	61%
2009	99	51	51	65%
2010	102	62	59	69%
2011	101	49	49	65%
2012	100	55	54	56%

\*based on fiscal/license year (July 1 – June 30)

Table 108. Average annual wage per worker, median wage per worker, average annual employment, percent of work force, and population estimates for Pasquotank County, 2008–2012.

Year	Avg. Annual Wage per Worker- All Occupations <sup>1</sup>	Med. Annual Wage per Worker- All Occupations <sup>1</sup>	Avg. Annual Employment- All Occupations <sup>1</sup>	% of Work-force involved in Commercial Fishing <sup>2</sup>	County Population <sup>3</sup>
2008	\$32,293	\$25,838	16,724	0.33%	40,504
2009	\$33,663	\$26,713	16,095	0.32%	40,716
2010	\$34,535	\$29,873	15,742	0.37%	40,661
2011	\$35,456	\$29,166	15,679	0.31%	40,319
2012	\$35,393	\$28,660	15,566	0.35%	40,179

<sup>1</sup> Data obtained from the North Carolina Employment Security Commission Labor Market website <http://www.ncesc.com/>

<sup>2</sup> Number of Fishermen / Avg. Annual Employment \* 100

<sup>3</sup> Data obtained from the North Carolina State Data Center LINC website <http://linc.state.nc.us/>

Table 109. Annual landings (pounds), ex-vessel value, number of dealers, participants (fishermen), and trips for Pasquotank County, 1994–2012. Data are based on physical location of the dealer.

Year	Pounds Landed	Nominal Value	Inflation Adjusted Value	Dealers	Participants	Trips
1994	6,522,378	\$4,400,584	\$4,400,584	5	314	14,353
1995	6,191,765	\$5,471,849	\$5,321,050	8	307	13,196
1996	6,043,775	\$4,610,342	\$4,354,702	11	306	13,215
1997	2,471,794	\$2,188,552	\$2,020,831	9	243	8,985
1998	3,824,416	\$3,500,197	\$3,182,388	9	178	9,177
1999	2,563,545	\$1,940,050	\$1,725,783	8	171	7,466
2000	2,279,306	\$2,420,605	\$2,083,238	8	142	6,766
2001	1,979,675	\$2,093,436	\$1,751,819	7	142	7,539
2002	3,341,211	\$2,996,952	\$2,468,862	9	157	7,487
2003	3,239,107	\$3,006,559	\$2,421,587	7	162	7,410
2004	1,897,746	\$1,541,135	\$1,209,085	6	127	5,817
2005	1,057,464	\$954,930	\$724,632	9	107	3,644
2006	782,475	\$843,480	\$620,058	8	62	2,656
2007	766,193	\$1,053,125	\$752,733	7	67	3,013
2008	1,499,484	\$1,452,721	\$999,955	6	65	3,585
2009	1,781,300	\$1,808,029	\$1,248,969	7	73	4,354
2010	1,829,314	\$1,696,429	\$1,152,964	7	91	4,537
2011	1,652,881	\$1,206,310	\$794,772	6	77	3,490
2012	1,423,397	\$1,603,344	\$1,034,938	6	83	4,211

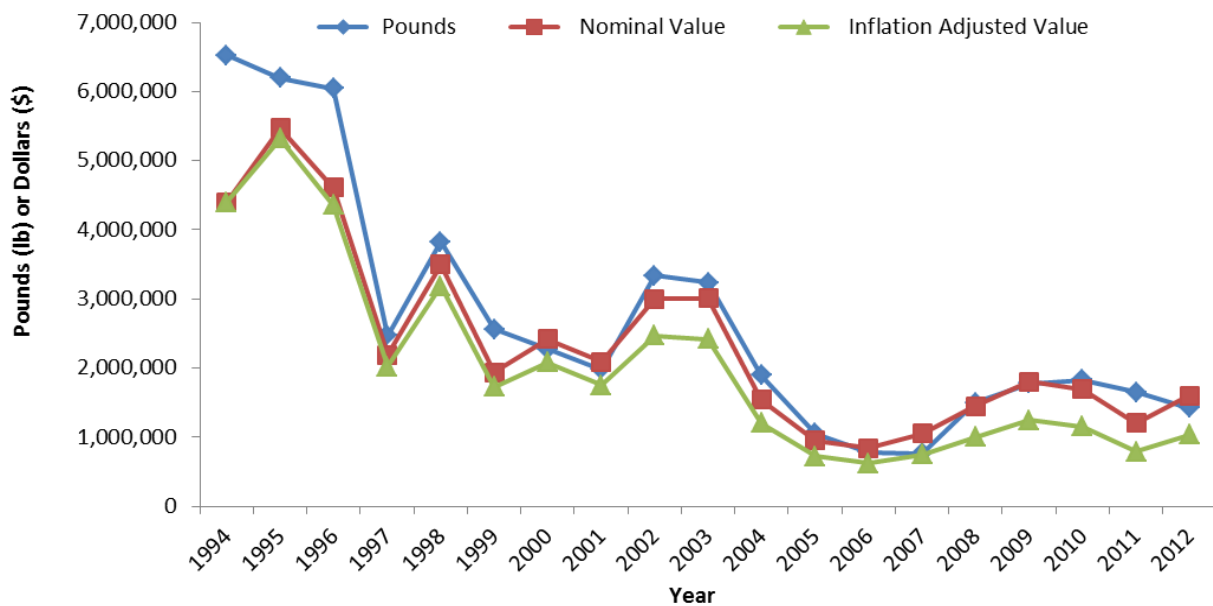

Figure 20. Annual commercial landings (pounds), nominal ex-vessel value, and inflation-adjusted value for Pasquotank County, 1994–2012.

Table 110. Nominal value, mean values per trip, and median values per trip in Pasquotank County, 1994–2012. Data are based on physical location of the dealer.

Year	Nominal Value	Nominal Mean Value per Trip	Inflation Adjusted Mean Value per Trip	Nominal Median Value per Trip	Inflation Adjusted Median Value per Trip
1994	\$4,400,58	\$307	\$307	\$201	\$201
1995	\$5,471,84	\$415	\$403	\$254	\$247
1996	\$4,610,34	\$349	\$330	\$180	\$170
1997	\$2,188,55	\$244	\$225	\$157	\$145
1998	\$3,500,19	\$381	\$347	\$229	\$208
1999	\$1,940,05	\$249	\$222	\$170	\$151
2000	\$2,420,60	\$332	\$285	\$209	\$180
2001	\$2,093,43	\$269	\$225	\$180	\$151
2002	\$2,996,95	\$381	\$314	\$224	\$185
2003	\$3,006,55	\$399	\$322	\$237	\$191
2004	\$1,541,13	\$260	\$204	\$169	\$133
2005	\$954,930	\$261	\$198	\$200	\$151
2006	\$843,480	\$311	\$229	\$225	\$166
2007	\$1,053,12	\$347	\$248	\$219	\$156
2008	\$1,452,72	\$405	\$279	\$234	\$161
2009	\$1,808,02	\$404	\$279	\$245	\$169
2010	\$1,696,42	\$373	\$254	\$230	\$156
2011	\$1,206,31	\$339	\$224	\$266	\$175
2012	\$1,603,34	\$377	\$243	\$268	\$173

Table 111. Nominal value, mean values per fisherman, and median values per fisherman in Pasquotank County, 1994–2012. Data are based on physical location of the dealer.

Year	Nominal Value	Nominal Mean Value per Fisherman	Inflation Adjusted Mean Value per Fisherman	Nominal Median Value per Fisherman	Inflation Adjusted Median Value per Fisherman
1994	\$4,400,58	\$14,015	\$14,015	\$2,530	\$2,530
1995	\$5,471,84	\$17,824	\$17,332	\$2,146	\$2,087
1996	\$4,610,34	\$15,066	\$14,231	\$2,320	\$2,191
1997	\$2,188,55	\$9,006	\$8,316	\$1,374	\$1,269
1998	\$3,500,19	\$19,664	\$17,879	\$2,883	\$2,622
1999	\$1,940,05	\$11,345	\$10,092	\$2,311	\$2,056
2000	\$2,420,60	\$17,047	\$14,671	\$5,653	\$4,865
2001	\$2,093,43	\$14,743	\$12,337	\$3,658	\$3,061
2002	\$2,996,95	\$19,089	\$15,725	\$6,043	\$4,978
2003	\$3,006,55	\$18,559	\$14,948	\$3,629	\$2,923
2004	\$1,541,13	\$12,135	\$9,520	\$4,672	\$3,666
2005	\$954,930	\$8,925	\$6,772	\$2,735	\$2,075
2006	\$843,480	\$13,605	\$10,001	\$5,841	\$4,294
2007	\$1,053,12	\$15,718	\$11,235	\$6,578	\$4,701
2008	\$1,452,72	\$22,350	\$15,384	\$7,089	\$4,879
2009	\$1,808,02	\$24,768	\$17,109	\$5,068	\$3,501
2010	\$1,696,42	\$18,642	\$12,670	\$6,866	\$4,666
2011	\$1,206,31	\$15,666	\$10,322	\$3,020	\$1,990
2012	\$1,603,34	\$19,317	\$12,469	\$4,310	\$2,782

Table 112. Average ex-vessel value, average landings (pounds), and average number of trips by major gear type for Pasquotank County, 1994–2012.

Gear	Average Value	% of Total Value	Average Pounds	% of Total Pounds	Average Trips
Gill Nets	\$584,265	24.79%	515,574	19.15%	2,929
Haul Seines	\$4,399	0.09%	11,311	0.20%	19
Other Gears <sup>2</sup>	\$8,033	0.22%	1,939	0.05%	27
Other Nets <sup>1</sup>	\$18,527	0.54%	30,604	0.78%	94
Pots	\$1,730,106	73.39%	2,128,075	79.05%	3,819
Pound Nets	\$29,085	0.97%	26,139	0.77%	64
Rod and Reel	\$165	0.00%	167	0.00%	2
Trawls	\$736	0.00%	945	0.00%	2

<sup>1</sup> Other nets include cast net, channel net, butterfly net, and fyke net

<sup>2</sup> Other gears include by hand, gigs, dredges, rakes, scallop scoop, spears diving, tongs, trolling, trolling, and trotline

Table 113. Average ex-vessel value, average landings (pounds), and average number of trips for the top 10 species by value in Pasquotank County, 1994–2012.

Species	Average Value	% of Total Value	Average Pounds	% of Total Pounds	Average Trips
Hard blue crab	\$1,591,94	67.53%	2,074,084	77.05%	3,371
Southern flounder	\$468,799	19.89%	264,098	9.81%	2,411
Soft blue crab	\$67,807	2.88%	14,546	0.54%	321
Peeler blue crab	\$47,016	1.99%	23,523	0.87%	579
White perch	\$35,106	1.49%	47,025	1.75%	1,033
Striped bass	\$30,656	1.30%	18,409	0.68%	777
Striped mullet	\$30,352	1.29%	73,978	2.75%	758
Oysters	\$22,533	0.20%	4,698	0.04%	72
Catfishes	\$17,085	0.72%	68,857	2.56%	2,186
Yellow perch	\$16,941	0.72%	18,648	0.69%	671

## **Pender County**

Topsail Sound and portions of Stump Sound and Cape Fear River are located in Pender County providing a range of access points for fishermen living in the county. Topsail Sound and the intercoastal waterway separate the majority of Pender County's coastline from the Atlantic Ocean. Over 300 commercial fishing licenses are issued to residents of Pender County each year but only around 150 licenses had commercial landings. On average, 42% of the active fishermen that live in Pender County claim to earn more than 50% of their annual income from commercial fishing (Table 114).

In recent years, Pender County has had a growing population and slightly declining workforce. The average wages earned by workers in the county have exhibited a variable trend over the time period, while median wages have been increasing. The percentage of the workforce involved in commercial fishing in either a full-time or part-time capacity slightly increased each year with 0.74% involved in commercial fishing in 2012 (Table 115).

Landings in Pender County have been very consistent over the last 19 years. Total landings increased slightly in 2009 and remained at that level through 2012. Values were fairly stable from 1994 to 2004 but have been increasing since 2005 (Table 116; Figure 21). Dealer, participant, and trip counts exhibit trends similar to that of landings. The number of dealers was highest in 2009. Participants and trips were highest in 2012 (Table 116).

The mean and median values per trip have remained relatively stable on a nominal and inflation-adjusted basis. Relatively small differences between the median and mean values per trip indicate a lower variation in the landings from a typical fishing trip when compared with other counties (Table 117). The mean and median annual value of landings per fisherman have been variable, however higher landings values occurred in the latter years of the time series (Table 118).

Rod and reel, pots, trawls, and gill nets made up the majority of the total landings and value for Pender County between 1994 and 2012. These four gears made up 86% of the total landings but only 68% of the total value from 1994 to 2012. The "Other Gears" category (29%) made up more of the total value than any other major gear used in North Carolina (Table 119). Fisheries that contributed to these high values in the "Other Gears" category include trolling for king mackerel, gigning for southern flounder, and hand harvest of clams and oysters (Table A26).

Four species contributed 67% of the total landings in Pender County: hard blue crabs, spot, shrimp, and groupers. The top 5 species by value from 1994 to 2012 were groupers, shrimp, hard blue crabs, hard clams, and oysters (Table 120).



Table 114. Number of licenses issued, licenses used, active participants, and claimed income from commercial fishing for Pender County, 2008–2012. Data are based on physical address of the participant.

Year	Licenses Issued*	Licenses Used	Active Participants	% of Active Participants Claiming More Than 50% of Income from Commercial Fishing
2008	337	159	157	42%
2009	360	159	155	43%
2010	345	158	155	41%
2011	364	154	153	40%
2012	359	166	161	44%

\*based on fiscal/license year (July 1 – June 30)

Table 115. Average annual wage per worker, median wage per worker, average annual employment, percent of work force, and population estimates for Pender County, 2008–2012.

Year	Avg. Annual Wage per Worker- All Occupations <sup>1</sup>	Med. Annual Wage per Worker- All Occupations <sup>1</sup>	Avg. Annual Employment- All Occupations <sup>1</sup>	% of Work-force involved in Commercial Fishing <sup>2</sup>	County Population <sup>3</sup>
2008	\$30,414	\$25,012	22,906	0.69%	50,137
2009	\$29,512	\$25,057	22,020	0.70%	51,354
2010	\$29,957	\$26,088	21,489	0.72%	52,217
2011	\$30,726	\$26,590	21,321	0.72%	53,466
2012	\$31,768	\$26,787	21,844	0.74%	54,259

<sup>1</sup> Data obtained from the North Carolina Employment Security Commission Labor Market website <http://www.ncesc.com/>

<sup>2</sup> Number of Fishermen / Avg. Annual Employment \* 100

<sup>3</sup> Data obtained from the North Carolina State Data Center LINC website <http://linc.state.nc.us/>

Table 116. Annual landings (pounds), ex-vessel value, number of dealers, participants (fishermen), and trips for Pender County, 1994–2012. Data are based on physical location of the dealer.

Year	Pounds Landed	Nominal Value	Inflation Adjusted Value	Dealers	Participants	Trips
1994	637,684	\$737,368	\$737,368	35	172	3,525
1995	683,842	\$800,128	\$778,077	42	203	3,588
1996	561,248	\$689,318	\$651,096	43	163	3,511
1997	596,240	\$776,830	\$717,297	40	172	3,449
1998	544,388	\$792,659	\$720,687	37	173	3,781
1999	663,516	\$833,652	\$741,580	34	181	3,794
2000	585,902	\$874,054	\$752,235	36	229	4,477
2001	549,449	\$817,232	\$683,872	35	234	4,674
2002	551,806	\$748,296	\$616,439	36	200	4,043
2003	612,019	\$732,465	\$589,952	43	189	3,877
2004	555,950	\$622,679	\$488,518	38	155	3,533
2005	624,865	\$566,199	\$429,650	41	161	2,876
2006	635,549	\$754,742	\$554,825	41	149	3,471
2007	695,051	\$1,083,330	\$774,322	42	197	4,281
2008	698,701	\$999,802	\$688,196	39	197	4,749
2009	824,453	\$1,067,212	\$737,220	48	212	5,063
2010	838,945	\$1,352,418	\$919,160	42	227	5,016
2011	832,557	\$1,405,771	\$926,186	44	208	5,401
2012	801,706	\$1,403,245	\$905,777	44	241	6,367

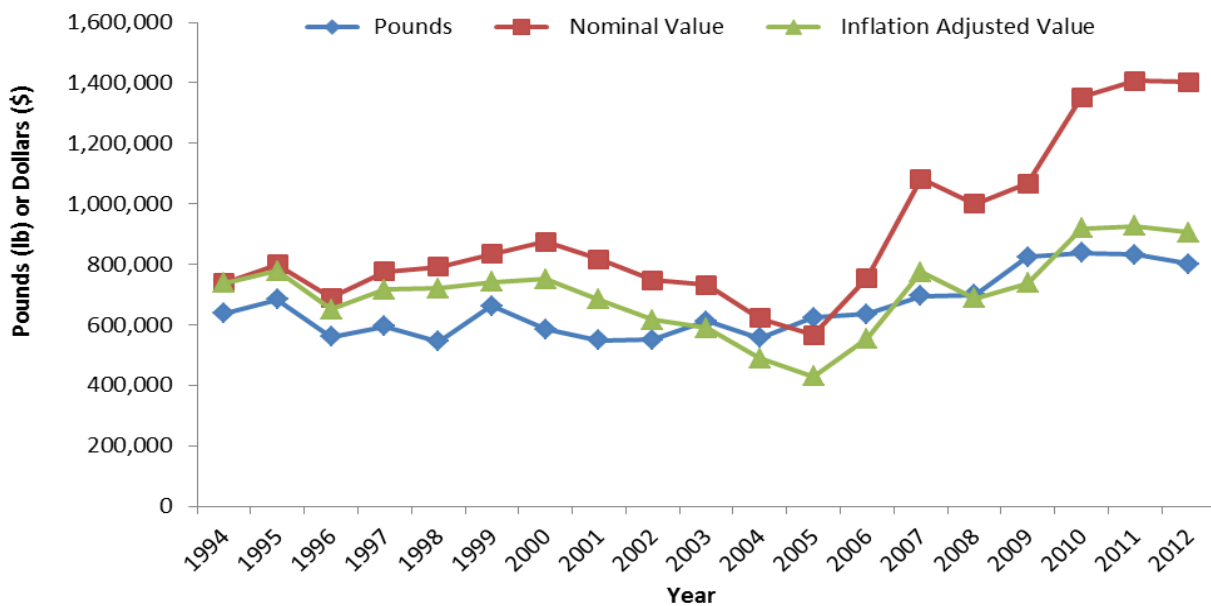

Figure 21. Annual commercial landings (pounds), nominal ex-vessel value, and inflation-adjusted value for Pender County, 1994–2012.

Table 117. Nominal value, mean values per trip, and median values per trip in Pender County, 1994–2012. Data are based on physical location of the dealer.

Year	Nominal Value	Nominal Mean Value per Trip	Inflation Adjusted Mean Value per Trip	Nominal Median Value per Trip	Inflation Adjusted Median Value per Trip
1994	\$737,368	\$209	\$209	\$93	\$93
1995	\$800,128	\$223	\$217	\$111	\$108
1996	\$689,318	\$196	\$185	\$104	\$98
1997	\$776,830	\$225	\$208	\$109	\$101
1998	\$792,659	\$210	\$191	\$112	\$102
1999	\$833,652	\$220	\$195	\$120	\$107
2000	\$874,054	\$195	\$168	\$115	\$99
2001	\$817,232	\$175	\$146	\$115	\$96
2002	\$748,296	\$185	\$152	\$108	\$89
2003	\$732,465	\$189	\$152	\$118	\$95
2004	\$622,679	\$176	\$138	\$113	\$89
2005	\$566,199	\$197	\$149	\$128	\$97
2006	\$754,742	\$217	\$159	\$121	\$89
2007	\$1,083,33	\$252	\$180	\$118	\$84
2008	\$999,802	\$209	\$144	\$94	\$65
2009	\$1,067,21	\$210	\$145	\$102	\$71
2010	\$1,352,41	\$269	\$183	\$125	\$85
2011	\$1,405,77	\$260	\$171	\$125	\$82
2012	\$1,403,24	\$219	\$142	\$124	\$80

Table 118. Nominal value, mean values per fisherman, and median values per fisherman in Pender County, 1994–2012. Data are based on physical location of the dealer.

Year	Nominal Value	Nominal Mean Value per Fisherman	Inflation Adjusted Mean Value per Fisherman	Nominal Median Value per Fisherman	Inflation Adjusted Median Value per Fisherman
1994	\$737,368	\$4,287	\$4,287	\$529	\$529
1995	\$800,128	\$3,942	\$3,833	\$469	\$456
1996	\$689,318	\$4,229	\$3,994	\$868	\$819
1997	\$776,830	\$4,516	\$4,170	\$627	\$579
1998	\$792,659	\$4,582	\$4,166	\$891	\$810
1999	\$833,652	\$4,606	\$4,097	\$777	\$691
2000	\$874,054	\$3,817	\$3,285	\$711	\$612
2001	\$817,232	\$3,492	\$2,923	\$711	\$595
2002	\$748,296	\$3,741	\$3,082	\$821	\$676
2003	\$732,465	\$3,875	\$3,121	\$727	\$586
2004	\$622,679	\$4,017	\$3,152	\$933	\$732
2005	\$566,199	\$3,517	\$2,669	\$1,062	\$806
2006	\$754,742	\$5,065	\$3,724	\$893	\$656
2007	\$1,083,33	\$5,499	\$3,931	\$726	\$519
2008	\$999,802	\$5,075	\$3,493	\$761	\$524
2009	\$1,067,21	\$5,034	\$3,477	\$569	\$393
2010	\$1,352,41	\$5,958	\$4,049	\$636	\$432
2011	\$1,405,77	\$6,759	\$4,453	\$1,028	\$677
2012	\$1,403,24	\$5,823	\$3,758	\$814	\$525

Table 119. Average ex-vessel value, average landings (pounds), and average number of trips by major gear type for Pender County, 1994–2012.

Gear	Average Value	% of Total Value	Average Pounds	% of Total Pounds	Average Trips
Gill Nets	\$101,068	11.26%	148,495	22.58%	693
Haul Seines	\$491	0.01%	1,520	0.05%	6
Other Gears <sup>2</sup>	\$259,160	28.87%	75,749	11.52%	1,818
Other Nets <sup>1</sup>	\$25,666	2.86%	16,119	2.45%	109
Pots	\$167,202	18.62%	249,636	37.96%	834
Rod and Reel	\$236,524	26.35%	107,238	16.31%	252
Trawls	\$108,035	12.03%	60,015	9.13%	529

<sup>1</sup> Other nets include cast net, channel net, butterfly net, and fyke net

<sup>2</sup> Other gears include by hand, gigs, dredges, rakes, scallop scoop, spears diving, tongs, trolling, trolling, and trotline

Table 120. Average ex-vessel value, average landings (pounds), and average number of trips for the top 10 species by value in Pender County, 1994–2012.

Species	Average Value	% of Total Value	Average Pounds	% of Total Pounds	Average Trips
Groupers	\$169,060	18.83%	63,000	9.58%	229
Shrimp	\$132,820	14.79%	74,109	11.27%	656
Hard blue crab	\$130,880	14.58%	226,119	34.39%	838
Hard clams	\$99,770	11.11%	15,520	2.36%	979
Oysters	\$89,542	9.97%	19,244	2.93%	692
King mackerel	\$54,264	6.04%	31,476	4.79%	126
Southern flounder	\$38,900	4.33%	20,101	3.06%	511
Spot	\$37,978	4.23%	76,072	11.57%	345
Sea basses	\$30,796	3.43%	19,825	3.01%	151
Snappers	\$24,436	2.72%	8,923	1.36%	104

## Perquimans County

Perquimans County is one of the smaller coastal counties in eastern North Carolina. This county completely encompasses the Perquimans River and is bordered by Albemarle Sound to the south. The number of licenses allowing the sale of commercial catch by fishermen living in Perquimans County has been increasing over the last five years. Licenses issued have ranged from 62 to 76 between 2008 and 2012. Unlike many of the other coastal counties, around two thirds of the licenses issued get used each year and the portion of active participants claiming to be full-time fishermen is typically over 70% (Table 121).

From 2008 to 2012, Perquimans County has had a steady population and workforce. The average wages earned by workers in the county have exhibited an increasing trend over the time period. The percent of the workforce involved in commercial fishing either full-time or part-time increased slightly almost every year with about 1% involved in commercial fishing in 2012 (Table 122).

Landings and values in Perquimans County have been highly variable over the years (Table 123; Figure 22). Trips and participants were particularly low in 1994 compared to subsequent years resulting in extremely reduced landings and value that year. More than likely these low numbers may be attributed to reduced reporting at the beginning of the trip ticket program. Values peaked in 2002 and 2009 at \$2.4 million. Landings also peaked in those years as well as in 1999 and 2010. Landings in peak years were above 2 million pounds (Table 123; Figure 22).

The mean and median nominal values per trip tended to be higher toward the end of the timeline. Relatively small differences between the median and mean values per trip indicate a lower variation in the landings from a typical fishing trip (Table 124). The mean and median annual values of landings per fisherman have been highly variable, matching the trend of variability in the value of overall landings (Table 125).

Pots and gill nets made up 99% of the total landings and value in Perquimans County from 1994 to 2012. Pots alone contributed 83% of the landings and 82% of the value. Pots were valued at \$1.2 million per year on average (Table 126).

Hard blue crabs and southern flounder were the vast majority of the species landed in Perquimans County with 87% of the total landings and 90% of the total value between 1994 and 2012. These two species are the most commonly caught species in the top gears reported in this county (Table 127).

Table 121. Number of licenses issued, licenses used, active participants, and claimed income from commercial fishing for Perquimans County, 2008–2012. Data are based on physical address of the participant.

Year	Licenses Issued*	Licenses Used	Active Participants	% of Active Participants Claiming More Than 50% of Income from Commercial Fishing
2008	62	41	41	68%
2009	67	42	38	76%
2010	70	44	41	73%
2011	74	52	48	71%
2012	76	49	48	79%

\*based on fiscal/license year (July 1 – June 30)

Table 122. Average annual wage per worker, median wage per worker, average annual employment, percent of work force, and population estimates for Perquimans County, 2008–2012.

Year	Avg. Annual Wage per Worker- All Occupations <sup>1</sup>	Med. Annual Wage per Worker- All Occupations <sup>1</sup>	Avg. Annual Employment- All Occupations <sup>1</sup>	% of Work-force involved in Commercial Fishing <sup>2</sup>	County Population <sup>3</sup>
2008	\$29,237	\$23,441	4,941	0.83%	13,209
2009	\$29,661	\$24,264	4,658	0.82%	13,347
2010	\$30,410	\$24,528	4,920	0.83%	13,453
2011	\$32,255	\$25,776	4,909	0.98%	13,551
2012	\$33,195	\$27,113	4,874	0.98%	13,692

<sup>1</sup> Data obtained from the North Carolina Employment Security Commission Labor Market website <http://www.ncesc.com/>

<sup>2</sup> Number of Fishermen / Avg. Annual Employment \* 100

<sup>3</sup> Data obtained from the North Carolina State Data Center LINC website <http://linc.state.nc.us/>

Table 123. Annual landings (pounds), ex-vessel value, number of dealers, participants (fishermen), and trips for Perquimans County, 1994–2012. Data are based on physical location of the dealer.

Year	Pounds Landed	Nominal Value	Inflation Adjusted Value	Dealers	Participants	Trips
1994	214,815	\$135,216	\$135,216	8	31	685
1995	1,168,039	\$1,070,720	\$1,041,212	7	70	3,030
1996	1,859,839	\$1,310,008	\$1,237,369	9	95	3,559
1997	1,239,824	\$1,127,763	\$1,041,336	8	91	4,135
1998	1,911,045	\$1,819,887	\$1,654,646	5	95	4,845
1999	2,273,449	\$1,938,768	\$1,724,642	4	120	6,398
2000	1,718,345	\$1,804,635	\$1,553,118	5	116	5,650
2001	1,623,054	\$1,704,309	\$1,426,192	7	108	5,947
2002	2,369,701	\$2,374,948	\$1,956,461	4	95	5,975
2003	1,758,319	\$1,524,524	\$1,227,905	5	81	4,364
2004	1,318,462	\$1,153,182	\$904,720	4	75	3,723
2005	1,063,408	\$927,389	\$703,733	3	68	2,914
2006	1,669,396	\$1,452,089	\$1,067,458	3	50	3,056
2007	1,147,958	\$1,452,648	\$1,038,296	3	51	2,799
2008	1,867,846	\$2,026,609	\$1,394,980	5	62	3,215
2009	2,161,602	\$2,405,460	\$1,661,667	6	76	4,986
2010	2,177,957	\$2,017,789	\$1,371,374	6	76	4,311
2011	1,242,962	\$964,818	\$635,666	8	70	2,997
2012	1,433,640	\$1,686,004	\$1,088,294	9	80	3,700

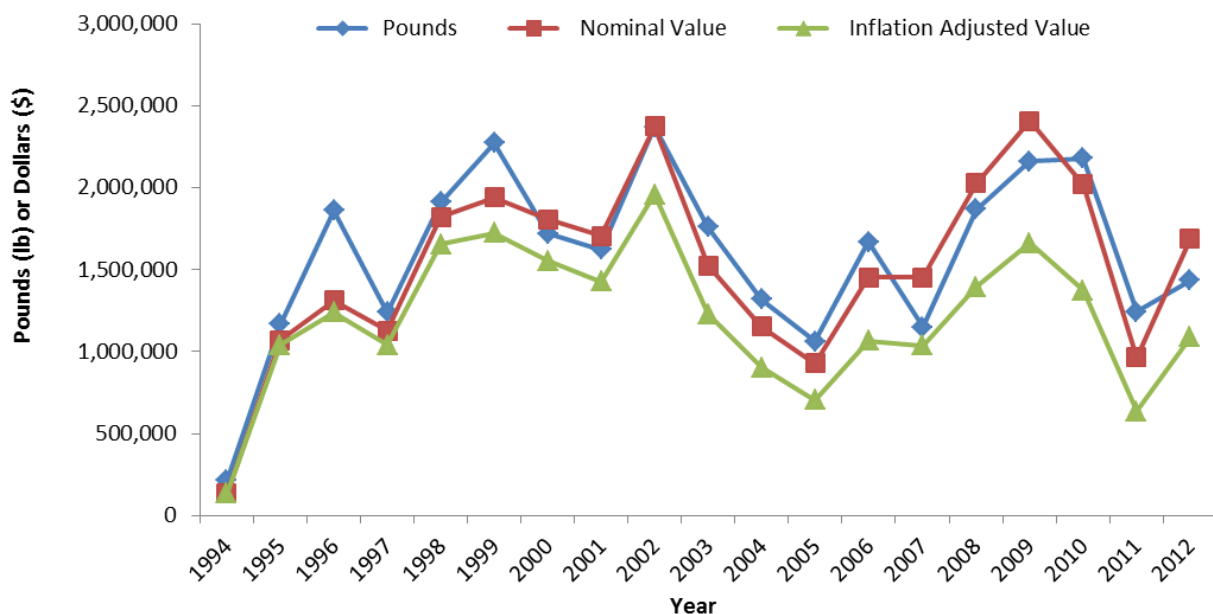

Figure 22. Annual commercial landings (pounds), nominal ex-vessel value, and inflation-adjusted value for Perquimans County, 1994–2012.



Table 124. Nominal value, mean values per trip, and median values per trip in Perquimans County, 1994–2012. Data are based on physical location of the dealer.

Year	Nominal Value	Nominal Mean Value per Trip	Inflation Adjusted Mean Value per Trip	Nominal Median Value per Trip	Inflation Adjusted Median Value per Trip
1994	\$135,216	\$197	\$197	\$167	\$167
1995	\$1,070,72	\$353	\$344	\$262	\$255
1996	\$1,310,00	\$368	\$348	\$286	\$270
1997	\$1,127,76	\$273	\$252	\$199	\$184
1998	\$1,819,88	\$376	\$342	\$260	\$236
1999	\$1,938,76	\$301	\$268	\$209	\$186
2000	\$1,804,63	\$317	\$273	\$199	\$171
2001	\$1,704,30	\$286	\$239	\$209	\$175
2002	\$2,374,94	\$397	\$327	\$302	\$249
2003	\$1,524,52	\$347	\$279	\$243	\$195
2004	\$1,153,18	\$307	\$241	\$222	\$174
2005	\$927,389	\$318	\$241	\$227	\$173
2006	\$1,452,08	\$474	\$349	\$382	\$281
2007	\$1,452,64	\$518	\$371	\$432	\$309
2008	\$2,026,60	\$628	\$432	\$468	\$322
2009	\$2,405,46	\$482	\$333	\$376	\$259
2010	\$2,017,78	\$467	\$318	\$336	\$228
2011	\$964,818	\$321	\$211	\$255	\$168
2012	\$1,686,00	\$455	\$294	\$320	\$207

Table 125. Nominal value, mean values per fisherman, and median values per fisherman in Perquimans County, 1994–2012. Data are based on physical location of the dealer.

Year	Nominal Value	Nominal Mean Value per Fisherman	Inflation Adjusted Mean Value per Fisherman	Nominal Median Value per Fisherman	Inflation Adjusted Median Value per Fisherman
1994	\$135,216	\$4,362	\$4,362	\$2,783	\$2,783
1995	\$1,070,72	\$15,296	\$14,874	\$5,631	\$5,476
1996	\$1,310,00	\$13,790	\$13,025	\$3,472	\$3,280
1997	\$1,127,76	\$12,393	\$11,443	\$4,090	\$3,777
1998	\$1,819,88	\$19,157	\$17,417	\$5,625	\$5,114
1999	\$1,938,76	\$16,156	\$14,372	\$6,304	\$5,608
2000	\$1,804,63	\$15,557	\$13,389	\$5,318	\$4,577
2001	\$1,704,30	\$15,781	\$13,205	\$6,866	\$5,745
2002	\$2,374,94	\$24,999	\$20,594	\$15,741	\$12,968
2003	\$1,524,52	\$18,821	\$15,159	\$10,329	\$8,319
2004	\$1,153,18	\$15,376	\$12,063	\$6,521	\$5,116
2005	\$927,389	\$13,638	\$10,349	\$5,028	\$3,816
2006	\$1,452,08	\$29,042	\$21,349	\$12,945	\$9,516
2007	\$1,452,64	\$28,483	\$20,359	\$17,045	\$12,183
2008	\$2,026,60	\$32,687	\$22,500	\$16,620	\$11,440
2009	\$2,405,46	\$31,651	\$21,864	\$17,232	\$11,904
2010	\$2,017,78	\$26,550	\$18,044	\$9,015	\$6,127
2011	\$964,818	\$13,783	\$9,081	\$5,927	\$3,905
2012	\$1,686,00	\$21,075	\$13,604	\$4,832	\$3,119

Table 126. Average ex-vessel value, average landings (pounds), and average number of trips by major gear type for Perquimans County, 1994–2012.

Gear	Average Value	% of Total Value	Average Pounds	% of Total Pounds	Average Trips
Gill Nets	\$266,446	17.52%	257,995	16.22%	1,364
Haul Seines	\$8,255	0.03%	4,091	0.01%	6
Other Gears <sup>2</sup>	\$1,038	0.01%	408	0.01%	8
Other Nets <sup>1</sup>	\$11,325	0.63%	16,029	0.85%	42
Pots	\$1,241,478	81.63%	1,315,014	82.68%	2,604
Pound Nets	\$4,231	0.18%	5,680	0.23%	17
Rod and Reel	\$381	0.00%	390	0.00%	4
Trawls	\$1,069	0.00%	1,363	0.00%	2

<sup>1</sup> Other nets include cast net, channel net, butterfly net, and fyke net

<sup>2</sup> Other gears include by hand, gigs, dredges, rakes, scallop scoop, spears diving, tongs, trolling, trolling, and trotline

Table 127. Average ex-vessel value, average landings (pounds), and average number of trips for the top 10 species by value in Perquimans County, 1994–2012.

Species	Average Value	% of Total Value	Average Pounds	% of Total Pounds	Average Trips
Hard blue crab	\$1,197,81	78.76%	1,285,928	80.85%	2,604
Southern flounder	\$168,864	11.10%	94,999	5.97%	1,097
White perch	\$31,645	2.08%	43,018	2.70%	872
Striped bass	\$29,794	1.96%	16,477	1.04%	649
Peeler blue crab	\$27,450	1.80%	12,735	0.80%	707
American shad	\$18,578	1.22%	23,440	1.47%	396
Striped mullet	\$12,826	0.84%	29,405	1.85%	333
Catfishes	\$9,775	0.64%	43,395	2.73%	1,512
Yellow perch	\$9,763	0.64%	9,422	0.59%	534
River herring	\$6,066	0.25%	14,692	0.58%	256

## Tyrrell County

The economy in Tyrrell County during the 18<sup>th</sup> and 19<sup>th</sup> centuries was primarily based on small farming operations and commercial fishing throughout the Albemarle Sound and Alligator River (NorthCarolinahistory.org 2014). Commercial fishing is still the chosen profession of several people residing in Tyrrell County, more than 80% of them fishing on a full-time basis (Table 128).

From 2008–2012, Tyrrell County had a steady population and workforce. The average and median wages earned by workers in the county remained relatively flat over the time period. The percentage of the workforce involved in commercial fishing in either a full-time or part-time capacity decreased slightly almost every year; however remained around 3% of the total workforce for the county (Table 129).

Landings in Tyrrell County have been fairly consistent from 1994 to 2012 except for an irregular spike in landings in 1996 reaching over 7 million pounds due to a large increase in hard blue crab landings (Tables 130 and A47; Figure 23). Value followed a similar pattern but when landings became very consistent between 2008 and 2012, values were mostly declining during those years. Dealer numbers from 1994 to 2012 have fluctuated around an average of 12 active dealers per year (Table 130).

The mean and median nominal values per trip tended to be higher toward the end of the timeline. Relatively small differences between the median and mean values per trip indicate a lower variation in the landings from a typical fishing trip (Table 131). The mean and median annual values per fisherman were highest in 2008 and 2009 on both a nominal and inflation adjusted basis (Table 132).

Pots contributed 92% of the total landings and 91% of the total value in Tyrrell County from 1994 to 2012 averaging 3.9 million pounds valued at over \$2.6 million per year (Table 133). The next most common gear was gill nets. As expected, based on the primary gears used, hard blue crabs, peeler crabs, and southern flounder made up 93% of the total landings and 94% of the total value in this county. Hard blue crabs contributing the vast majority (Table 134).

Table 128. Number of licenses issued, licenses used, active participants, and claimed income from commercial fishing for Tyrrell County, 2008–2012. Data are based on physical address of the participant.

Year	Licenses Issued*	Licenses Used	Active Participants	% of Active Participants Claiming More Than 50% of Income from Commercial Fishing
2008	106	68	62	87%
2009	109	78	70	81%
2010	110	79	70	87%
2011	113	68	62	89%
2012	107	71	62	82%

\*based on fiscal/license year (July 1 – June 30)

Table 129. Average annual wage per worker, median wage per worker, average annual employment, percent of work force, and population estimates for Tyrrell County, 2008–2012.

Year	Avg. Annual Wage per Worker- All Occupations <sup>1</sup>	Med. Annual Wage per Worker- All Occupations <sup>1</sup>	Avg. Annual Employment- All Occupations <sup>1</sup>	% of Work-force involved in Commercial Fishing <sup>2</sup>	County Population <sup>3</sup>
2008	\$33,102	\$28,899	2,049	3.03%	4,411
2009	\$30,788	\$29,100	1,975	3.54%	4,410
2010	\$33,187	\$29,593	2,056	3.40%	4,407
2011	\$33,282	\$29,728	2,170	2.86%	4,358
2012	\$33,362	\$29,117	2,186	2.84%	4,188

<sup>1</sup> Data obtained from the North Carolina Employment Security Commission Labor Market website <http://www.ncesc.com/>

<sup>2</sup> Number of Fishermen / Avg. Annual Employment \* 100

<sup>3</sup> Data obtained from the North Carolina State Data Center LINC website <http://linc.state.nc.us/>

Table 130. Annual landings (pounds), ex-vessel value, number of dealers, participants (fishermen), and trips for Tyrrell County, 1994–2012. Data are based on physical location of the dealer.

Year	Pounds Landed	Nominal Value	Inflation Adjusted Value	Dealers	Participants	Trips
1994	4,402,877	\$2,515,137	\$2,515,137	9	178	10,891
1995	4,497,879	\$3,402,560	\$3,308,788	12	203	11,237
1996	7,173,036	\$4,091,821	\$3,864,933	12	201	10,638
1997	4,031,660	\$2,543,786	\$2,348,842	13	190	10,095
1998	4,750,585	\$3,329,741	\$3,027,409	14	191	9,935
1999	4,427,709	\$2,875,156	\$2,557,612	14	133	9,044
2000	3,760,970	\$3,068,124	\$2,640,511	12	129	8,204
2001	3,032,481	\$2,612,295	\$2,186,009	12	131	8,793
2002	3,966,659	\$3,092,913	\$2,547,914	10	135	8,083
2003	4,259,950	\$3,339,298	\$2,689,587	15	125	7,632
2004	3,282,247	\$1,848,597	\$1,450,302	13	120	6,673
2005	2,923,396	\$1,618,754	\$1,228,363	10	133	5,638
2006	4,097,877	\$2,190,365	\$1,610,179	10	111	6,265
2007	3,059,919	\$2,469,638	\$1,765,202	9	106	6,185
2008	4,569,584	\$3,763,164	\$2,590,307	10	111	5,182
2009	4,526,443	\$3,709,536	\$2,562,510	12	132	7,068
2010	4,726,778	\$3,320,459	\$2,256,723	15	124	6,039
2011	4,536,197	\$1,943,304	\$1,280,337	10	118	5,578
2012	4,455,164	\$2,653,480	\$1,712,787	11	114	6,629

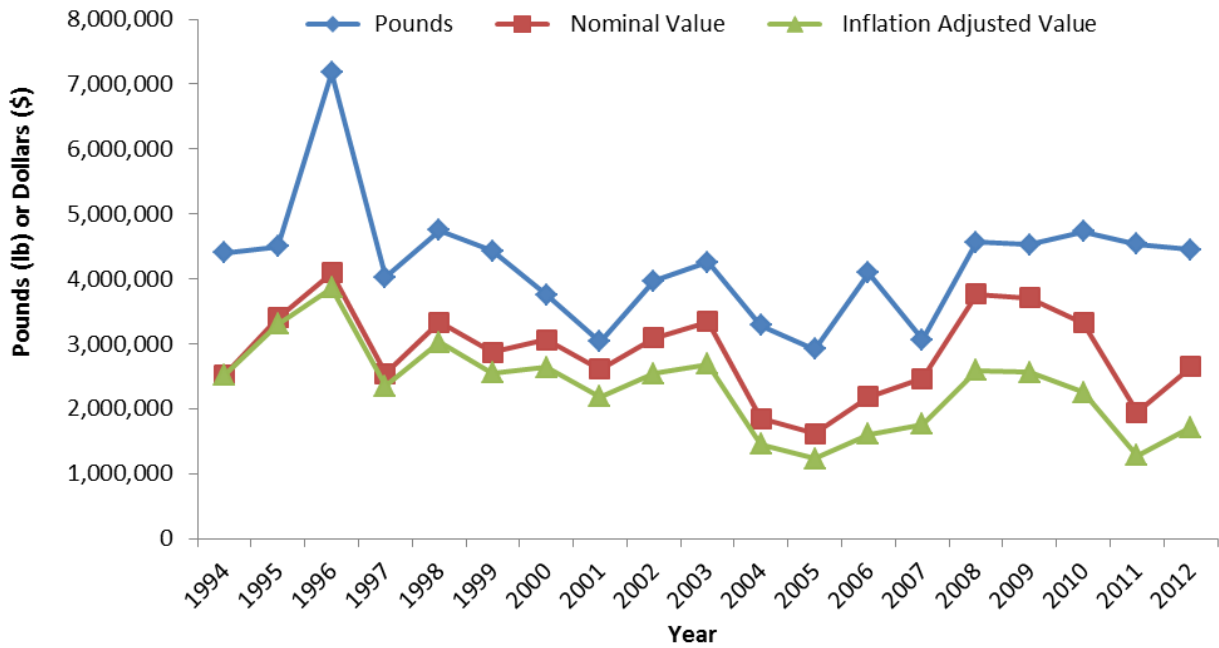

Figure 23. Annual commercial landings (pounds), nominal ex-vessel value, and inflation-adjusted value for Tyrrell County, 1994–2012.

Table 131. Nominal value, mean values per trip, and median values per trip in Tyrrell County, 1994–2012. Data are based on physical location of the dealer.

Year	Nominal Value	Nominal Mean Value per Trip	Inflation Adjusted Mean Value per Trip	Nominal Median Value per Trip	Inflation Adjusted Median Value per Trip
1994	\$2,515,13	\$231	\$231	\$148	\$148
1995	\$3,402,56	\$303	\$294	\$186	\$181
1996	\$4,091,82	\$385	\$363	\$227	\$215
1997	\$2,543,78	\$252	\$233	\$130	\$120
1998	\$3,329,74	\$335	\$305	\$210	\$191
1999	\$2,875,15	\$301	\$267	\$154	\$137
2000	\$3,068,12	\$343	\$296	\$166	\$143
2001	\$2,612,29	\$265	\$222	\$128	\$107
2002	\$3,092,91	\$343	\$282	\$161	\$132
2003	\$3,339,29	\$399	\$321	\$215	\$173
2004	\$1,848,59	\$259	\$203	\$164	\$129
2005	\$1,618,75	\$281	\$213	\$178	\$135
2006	\$2,190,36	\$344	\$253	\$223	\$164
2007	\$2,469,63	\$399	\$285	\$295	\$211
2008	\$3,763,16	\$720	\$496	\$508	\$350
2009	\$3,709,53	\$521	\$360	\$411	\$284
2010	\$3,320,45	\$549	\$373	\$375	\$255
2011	\$1,943,30	\$348	\$229	\$267	\$176
2012	\$2,653,48	\$399	\$258	\$317	\$205

Table 132. Nominal value, mean values per fisherman, and median values per fisherman in Tyrrell County, 1994–2012. Data are based on physical location of the dealer.

Year	Nominal Value	Nominal Mean Value per Fisherman	Inflation Adjusted Mean Value per Fisherman	Nominal Median Value per Fisherman	Inflation Adjusted Median Value per Fisherman
1994	\$2,515,13	\$14,130	\$14,130	\$6,046	\$6,046
1995	\$3,402,56	\$16,761	\$16,299	\$2,313	\$2,249
1996	\$4,091,82	\$20,357	\$19,229	\$4,764	\$4,500
1997	\$2,543,78	\$13,388	\$12,362	\$2,047	\$1,890
1998	\$3,329,74	\$17,433	\$15,850	\$4,174	\$3,795
1999	\$2,875,15	\$21,618	\$19,230	\$10,510	\$9,350
2000	\$3,068,12	\$23,784	\$20,469	\$9,040	\$7,780
2001	\$2,612,29	\$19,941	\$16,687	\$7,307	\$6,114
2002	\$3,092,91	\$22,910	\$18,873	\$10,542	\$8,684
2003	\$3,339,29	\$26,714	\$21,517	\$6,426	\$5,176
2004	\$1,848,59	\$15,405	\$12,086	\$5,717	\$4,485
2005	\$1,618,75	\$12,171	\$9,236	\$4,396	\$3,336
2006	\$2,190,36	\$19,733	\$14,506	\$5,296	\$3,893
2007	\$2,469,63	\$23,298	\$16,653	\$6,512	\$4,655
2008	\$3,763,16	\$33,902	\$23,336	\$4,336	\$2,985
2009	\$3,709,53	\$28,103	\$19,413	\$9,326	\$6,443
2010	\$3,320,45	\$26,778	\$18,199	\$6,491	\$4,411
2011	\$1,943,30	\$16,469	\$10,850	\$4,280	\$2,820
2012	\$2,653,48	\$23,276	\$15,024	\$3,886	\$2,508



Table 133. Average ex-vessel value, average landings (pounds), and average number of trips by major gear type for Tyrrell County, 1994–2012.

Gear	Average Value	% of Total Value	Average Pounds	% of Total Pounds	Average Trips
Gill Nets	\$180,156	6.29%	254,944	6.02%	1,826
Haul Seines	\$6,464	0.04%	5,370	0.02%	14
Other Gears <sup>2</sup>	\$14,147	0.39%	4,152	0.08%	47
Other Nets <sup>1</sup>	\$4,789	0.17%	9,414	0.22%	44
Pots	\$2,613,188	91.29%	3,901,748	92.11%	5,828
Pound Nets	\$49,018	1.71%	62,033	1.46%	142
Rod and Reel	\$51	0.00%	99	0.00%	4
Trawls	\$6,017	0.11%	6,741	0.08%	9

<sup>1</sup> Other nets include cast net, channel net, butterfly net, and fyke net

<sup>2</sup> Other gears include by hand, gigs, dredges, rakes, scallop scoop, spears diving, tongs, trolling, trolling, and trotline

Table 134. Average ex-vessel value, average landings (pounds), and average number of trips for the top 10 species by value in Tyrrell County, 1994–2012.

Species	Average Value	% of Total Value	Average Pounds	% of Total Pounds	Average Trips
Hard blue crab	\$2,444,69	85.40%	3,820,042	90.18%	5,377
Peeler blue crab	\$124,892	4.36%	62,315	1.47%	2,044
Southern flounder	\$121,016	4.23%	68,303	1.61%	1,128
Monkfish	\$32,200	0.41%	36,882	0.32%	16
Soft blue crab	\$29,988	1.05%	6,662	0.16%	59
Oysters	\$24,416	0.36%	4,888	0.05%	83
Striped bass	\$22,362	0.78%	13,733	0.32%	681
Dogfish sharks	\$17,761	0.16%	124,071	0.77%	28
White perch	\$16,772	0.59%	23,194	0.55%	986
American eel	\$13,925	0.46%	7,094	0.16%	25

## Washington County

Washington County, centrally located within the coastal region of the state, is bordered by Roanoke River and a large portion of Albemarle Sound. Over the last five years, on average, 26 commercial fishing licenses are issued to residents of Washington County each year. The number of licenses getting used and the number of people actively fishing has been variable over time but has been lower in 2011 and 2012 than in previous years. The proportion of active fishermen claiming full-time status has been increasing in recent years (Table 135).

From 2008–2012, Washington County has had a slightly declining population and workforce. The average and median wages earned by workers in the county remained relatively flat over the time period. The percent of the workforce involved in full-time or part-time commercial fishing has fluctuated, but remained relatively low at around 0.2% (Table 136).

Landings and value have been highly variable between 1994 and 2012 and have been consistently declining since 2008 (Table 137; Figure 24). In 2011, there were no landings in Washington County. In 2012, only one trip was recorded with landings sold in the county. Due to low participation in some years, some annual data were confidential (Table 137).

The mean and median values per trip were highly variable, with the end of the time series containing confidential landings data. Mean and median values per trip tended to exhibit similar trends and relatively small differences between the measurements indicate a general lower variation in the landings per trip (Table 138). Mean and median annual values per fisherman were highly variable on both a nominal and inflation adjusted basis (Table 139).

Pots accounted for the vast majority of the landings (96% of the total pounds) and value (94% of the total value) in Washington County. On average, 977 trips were taken each year using pots with landings averaging 775,181 pounds valued at \$655,889 (Table 140).

Hard blue crabs were 96% of the total landings by species in Washington County and 93% of the total value. Other species caught in this county, though minimal in comparison to the total, were southern flounder, peeler blue crab, Spanish mackerel, and striped bass (Table 141).

Table 135. Number of licenses issued, licenses used, active participants, and claimed income from commercial fishing for Washington County, 2008–2012. Data are based on physical address of the participant.

Year	Licenses Issued*	Licenses Used	Active Participants	% of Active Participants Claiming More Than 50% of Income from Commercial Fishing
2008	26	11	10	40%
2009	28	15	15	67%
2010	28	17	16	81%
2011	25	9	8	75%
2012	24	10	10	80%

\*based on fiscal/license year (July 1 – June 30)

Table 136. Average annual wage per worker, median wage per worker, average annual employment, percent of work force, and population estimates for Washington County, 2008–2012.

Year	Avg. Annual Wage per Worker- All Occupations <sup>1</sup>	Med. Annual Wage per Worker- All Occupations <sup>1</sup>	Avg. Annual Employment- All Occupations <sup>1</sup>	% of Work-force involved in Commercial Fishing <sup>2</sup>	County Population <sup>3</sup>
2008	\$32,963	\$30,173	5,675	0.18%	13,326
2009	\$28,912	\$24,478	5,519	0.27%	13,243
2010	\$30,151	\$24,560	6,450	0.25%	13,228
2011	\$31,358	\$26,909	5,594	0.14%	13,039
2012	\$31,753	\$27,372	5,542	0.18%	12,920

<sup>1</sup> Data obtained from the North Carolina Employment Security Commission Labor Market website <http://www.ncesc.com/>

<sup>2</sup> Number of Fishermen / Avg. Annual Employment \* 100

<sup>3</sup> Data obtained from the North Carolina State Data Center LINC website <http://linc.state.nc.us/>

Table 137. Annual landings (pounds), ex-vessel value, number of dealers, participants (fishermen), and trips for Washington County, 1994–2012. Data are based on physical location of the dealer.

Year	Pounds Landed	Nominal Value	Inflation Adjusted Value	Dealers	Participants	Trips
1994	47,564	\$57,993	\$57,993	3	4	111
1995	***	***	***	2	3	211
1996	727,822	\$517,718	\$489,011	3	44	1,134
1997	457,383	\$471,216	\$435,104	5	50	1,210
1998	434,161	\$404,801	\$368,046	4	28	1,085
1999	751,025	\$613,989	\$546,177	5	53	1,444
2000	701,177	\$661,440	\$569,254	6	37	1,163
2001	200,844	\$209,883	\$175,633	4	16	592
2002	1,351,769	\$1,170,404	\$964,169	5	75	1,669
2003	781,818	\$622,457	\$501,348	4	17	714
2004	1,057,670	\$735,924	\$577,363	5	40	1,291
2005	563,723	\$522,475	\$396,471	5	39	917
2006	1,254,764	\$913,557	\$671,573	3	37	1,329
2007	1,025,286	\$1,143,071	\$817,023	3	44	1,737
2008	1,248,633	\$1,256,436	\$864,846	3	38	1,192
2009	874,490	\$720,229	\$497,527	3	37	1,038
2010	***	***	***	2	38	766
2011	0	\$0	\$0	0	0	0
2012	***	***	***	1	1	1

\*\*\*indicate confidential data

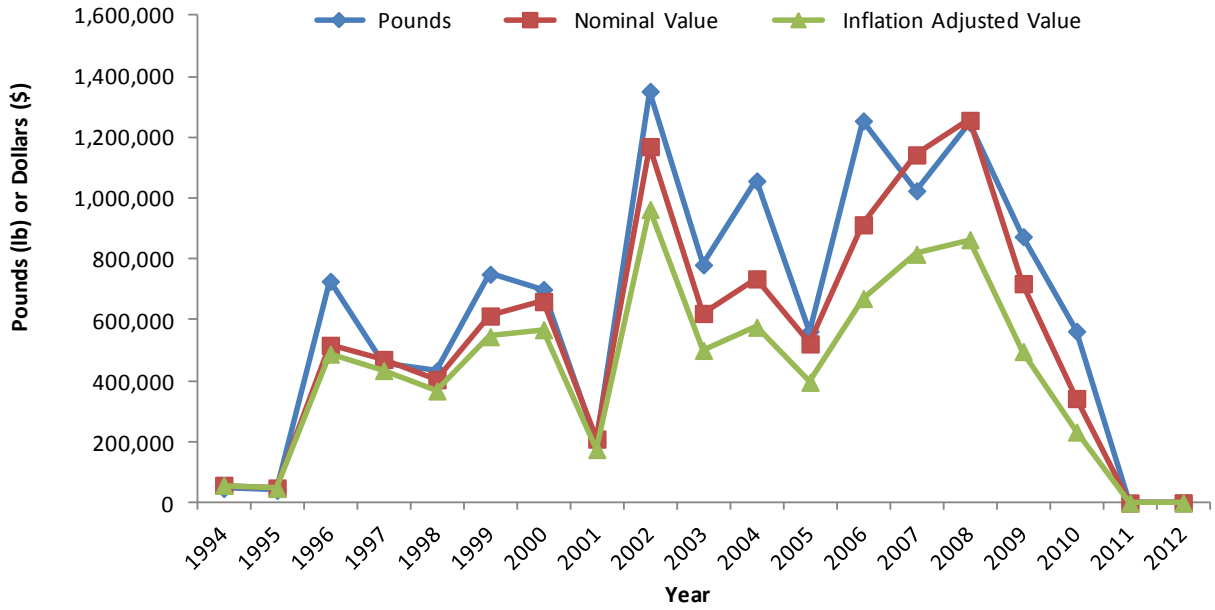

Figure 24. Annual commercial landings (pounds), nominal ex-vessel value, and inflation-adjusted value for Washington County, 1994–2012.

Table 138. Nominal value, mean values per trip, and median values per trip in Washington County, 1994–2012. Data are based on physical location of the dealer.

Year	Nominal Value	Nominal Mean Value per Trip	Inflation Adjusted Mean Value per Trip	Nominal Median Value per Trip	Inflation Adjusted Median Value per Trip
1994	\$57,993	\$522	\$522	\$131	\$131
1995	***	***	***	***	***
1996	\$517,718	\$457	\$431	\$372	\$351
1997	\$471,216	\$389	\$360	\$266	\$245
1998	\$404,801	\$373	\$339	\$271	\$246
1999	\$613,989	\$425	\$378	\$363	\$323
2000	\$661,440	\$569	\$489	\$454	\$391
2001	\$209,883	\$355	\$297	\$250	\$209
2002	\$1,170,40	\$658	\$542	\$502	\$413
2003	\$622,457	\$686	\$553	\$567	\$456
2004	\$735,924	\$528	\$414	\$442	\$346
2005	\$522,475	\$552	\$419	\$418	\$317
2006	\$913,557	\$681	\$501	\$596	\$438
2007	\$1,143,07	\$612	\$438	\$528	\$377
2008	\$1,256,43	\$987	\$679	\$721	\$496
2009	\$720,229	\$673	\$465	\$472	\$326
2010	***	***	***	***	***
2011	\$0	\$0	\$0	\$0	\$0
2012	***	***	***	***	***

\*\*\*indicate confidential data

Table 139. Nominal value, mean values per fisherman, and median values per fisherman in Washington County, 1994–2012. Data are based on physical location of the dealer.

Year	Nominal Value	Nominal Mean Value per Fisherman	Inflation Adjusted Mean Value per Fisherman	Nominal Median Value per Fisherman	Inflation Adjusted Median Value per Fisherman
1994	\$57,993	\$14,498	\$14,498	\$2,417	\$2,417
1995	***	***	***	***	***
1996	\$517,718	\$11,766	\$11,114	\$2,207	\$2,085
1997	\$471,216	\$9,424	\$8,702	\$1,700	\$1,569
1998	\$404,801	\$14,457	\$13,144	\$7,559	\$6,873
1999	\$613,989	\$11,585	\$10,305	\$5,097	\$4,534
2000	\$661,440	\$17,877	\$15,385	\$8,130	\$6,997
2001	\$209,883	\$13,118	\$10,977	\$7,667	\$6,416
2002	\$1,170,40	\$15,605	\$12,856	\$4,461	\$3,675
2003	\$622,457	\$36,615	\$29,491	\$15,206	\$12,247
2004	\$735,924	\$18,398	\$14,434	\$9,795	\$7,685
2005	\$522,475	\$13,397	\$10,166	\$3,175	\$2,409
2006	\$913,557	\$24,691	\$18,151	\$17,139	\$12,599
2007	\$1,143,07	\$25,979	\$18,569	\$11,139	\$7,962
2008	\$1,256,43	\$33,064	\$22,759	\$7,477	\$5,147
2009	\$720,229	\$19,466	\$13,447	\$4,229	\$2,921
2010	***	***	***	***	***
2011	\$0	\$0	\$0	\$0	\$0
2012	***	***	***	***	***

\*\*\*indicate confidential data

Table 140. Average ex-vessel value, average landings (pounds), and average number of trips by major gear type for Washington County, 1994–2012.

Gear	Average Value	% of Total Value	Average Pounds	% of Total Pounds	Average Trips
Gill Nets	\$21,985	3.59%	17,728	2.49%	149
Haul Seines	\$40	0.00%	100	0.00%	2
Other Gears <sup>2</sup>	\$737	0.02%	168	0.00%	2
Pots	\$655,889	94.47%	775,181	96.23%	977
Pound Nets	\$19,933	1.91%	15,332	1.27%	42
Trawls	\$314	0.01%	337	0.01%	2

<sup>1</sup> Other nets include cast net, channel net, butterfly net, and fyke net

<sup>2</sup> Other gears include by hand, gigs, dredges, rakes, scallop scoop, spears diving, tongs, trolling, trolling, and trotline

Table 141. Average ex-vessel value, average landings (pounds), and average number of trips for the top 10 species by value in Washington County, 1994–2012.

Species	Average Value	% of Total Value	Average Pounds	% of Total Pounds	Average Trips
Hard blue crab	\$648,290	93.38%	771,723	95.80%	975
Southern flounder	\$26,355	4.30%	16,321	2.30%	137
Peeler blue crab	\$8,171	1.10%	3,547	0.41%	151
Spanish mackerel	\$2,762	0.16%	2,453	0.12%	12
Striped bass	\$2,393	0.37%	1,229	0.16%	34
Oysters	\$829	0.02%	167	0.00%	3
River herring	\$796	0.08%	1,047	0.09%	34
Spotted seatrout	\$717	0.10%	636	0.08%	33
Striped mullet	\$655	0.09%	1,587	0.20%	32
White perch	\$622	0.10%	1,098	0.15%	55

## DISCUSSION

Over 8,500 commercial fishing licenses are issued by the NCDMF each year, however less than half of these licenses get used. From 2008 to 2012, the percentage of licenses getting used each year has been declining. Landings in North Carolina account for a large portion of the total landings in the South Atlantic. The South Atlantic region consists of North Carolina, South Carolina, Georgia, and the Atlantic side of Florida. In 2012, North Carolina contributed 52% of the total landings and 43% of the total value in the South Atlantic. Hard blue crabs are the most valuable fishery in North Carolina and the state had the fourth highest landings of blue crab in the United States in 2012 (NMFS 2013). Hard blue crabs, shrimp, and southern flounder were the most commonly harvested species in the state. Pots and gill nets were the most commonly used gear type in the state which coincides directly with the most commonly landed species. The total landings for the state of North Carolina has varied widely from 1972 to 2012 for many reasons such as variations in species recruitment years, shifts in total fishing effort, changes or increases in management measures, weather events, and changes in socioeconomic aspects of individual fisheries. Statewide landings and value have slowly been declining since 1981 (Figure 2). This declining trend is also common among many of the coastal fishing counties within the state. Eight of the nineteen counties discussed in this report exhibited overall declining trends from 1994 to 2012 (Beaufort, Brunswick, Chowan, Dare, Hyde, New Hanover, Pamlico, and Pasquotank). Several factors may be contributing to declines in the ex-vessel values of landings at the state and/or county level including competition with imports, increasing regulations, declining fish and shellfish populations, as well as economic hardships within the state and the nation.

Five of the counties showed either a steady increase in landings over time or patterns of several peak years with drastic increases followed by consistent or declining landings in recent years (Camden, Currituck, Pender, Perquimans, and Washington). Carteret County landings were largely affected by the menhaden reduction fishery but once this fishery ended in 2005, overall county landings remained stable through 2012. The other five counties showed fairly consistent landings over the 19-year time frame covered in this report (Bertie, Craven, Hertford, Onslow, and Tyrrell).

Hard blue crabs were a major species for almost all of the coastal fishing counties. The only county in which hard blue crabs were not a significant source of ex-vessel value or did not contribute considerably to landings was Hertford. Hertford County had a large pound net fishery for river herring until 2007 when a statewide moratorium was placed on this species to protect the declining stock. Anadromous and brackish water species (shads, river herring, striped bass, yellow perch, catfishes, etc.) were among the top 10 species in counties in the Albemarle Sound area while species from the snapper-grouper complex were more commonly landed in counties located in the southern part of the state. Shrimp landings, second only to hard blue crabs for total ex-vessel value statewide, were noteworthy for Dare County south to the South Carolina border.

Comparison across gear types showed that pots, gill nets, and trawls were the most used gears in many of the coastal fishing counties and typically had the highest landings and ex-vessel values. The two counties that did not fit this trend were Carteret County, which had a considerable amount of landings from purse seines, and Hertford County, whose major gear



type was pound nets. However, if the landings from purse seines are excluded from Carteret County, landings from pot, gill nets, and trawls would account for the majority in that county. In several counties, the “Other Gears” category accounted for more of the total value than any major gear type. In these situations, much of the landings and values were from trolling for king mackerel, gigging for southern flounder, and hand harvest of clams and oysters. Many times trolling gear is lumped with rod and reel landings into a gear category called handlines. This method is used in many of the stock assessments completed through the Southeast Data Assessment and Review (SEDAR) process for species whose primary harvest gear is rod and reel or trolling such as snappers, groupers, and mackerels. In future versions of this report, trolling should be lumped with rod and reel.

The commercial fishing industry is a very important economic component to several coastal communities in North Carolina. The commercial fishing-harvesting sector supported approximately 3,500 jobs in 2012 and produced almost \$51 million in income, with an economic impact just shy of \$116 million (Table 7). The impacts of the commercial fishing industry are not uniform across the coastal counties, with the greatest impacts occurring in Dare, Carteret, Hyde, and Onslow counties. The counties least effected by commercial fishing were Bertie, Chowan, Hertford, and Washington counties.

The data in this report also indicate that commercial fishermen compose a small portion of the total workforce for some coastal counties and for the state as a whole but may make up a noteworthy part of the workforce for others. Hyde County had the largest percentage of the workforce involved in commercial fishing in a full time or part time capacity in 2012 with almost 6% while Carteret, Dare, Pamlico, and Tyrrell counties had more than 2% of their workforce involved in commercial fishing. No other coastal fishing county had greater than 2% of their workforce composed of commercial fishermen.

In North Carolina, a number of studies have been conducted by the NCDMF to examine the socioeconomic aspects of the commercial fishing-harvesting sector. Statewide, the vast majority of commercial fishermen are male and Caucasian. Also, most commercial fishermen have a high school education or higher and a household income of \$30,000 to \$50,000 (Crosson 2007, 2009, 2010; Hadley and Weigand 2014). The data in this report as well as survey results from NCDMF studies suggest that there are several issues that may have implications on the livelihood of commercial fishermen in North Carolina including increased regulations, changing markets, higher fuel prices, competition from seafood imported from both out of the state and out of the county, and declining populations for some commercially important species (Crosson 2007, 2009, 2010; Hadley and Weigand 2014). All of these pressures have contributed to the general decline in the number of fishermen recording commercial seafood landings.

## RESEARCH LIMITATIONS

The data within this report only focus on participants that landed and sold their catch between 1994 and 2012. Therefore, changes in the number of participants (i.e., fishermen, dealers) only represent the variation in the number of those reporting landings in North Carolina. Participants that fish but do not sell their catch are not accounted for in this analysis. Likewise, the data presented in this report only reflect the landings that were sold legally to commercial seafood dealers. Landings that were sold illegally as well as catch that was kept for personal consumption were not accounted for in this report and currently cannot be estimated. Some fishermen residing in North Carolina may land their catch in other states. Landings and values in other states by North Carolina fishermen were not included in this report.

The number of licenses by county of residence was only calculated for the last five years of complete trip ticket data (2008–2012) and was based on the current active address of the license holder. The database containing the address history of each participant has some limitations and it was discovered that in some cases when a license holder changed addresses, the change was not captured in the database in a continuous fashion, creating gaps between the end date of the old address and the start date of the new address. The trip ticket landings data were matched to the address data by date of landing. In cases where gaps exist in the address history, landings will not be accurately attributed to the county of the license holder. For this reason, the most current address in the database was assumed to have remained the same over the last five years and that the number of license holders that move across counties in that time period would be minimal.

The economic estimates included in this report solely focus on the harvesting sector of the commercial fishing industry and therefore are an underestimate of the total economic effect that the seafood industry has on the state economy. The economic effects of commercially harvested seafood after sale to the dealer are left out due to limited or total lack of data on how much value is added to the products as they move down the supply chain to the final consumer. Furthermore, if the seafood product leaves the state of North Carolina, it may no longer contribute to the state economy depending on product type. Based on circumstantial observations, in-state and out-of-state markets for seafood products vary greatly by species and time of year. Furthermore, the extent to which imported seafood plays into the supply chain within the state at various points is unknown. This makes modeling of economic impacts of the entire seafood supply chain extremely difficult to perform with adequate certainty.

## RESEARCH RECOMMENDATIONS

The following recommendations are suggested to obtain more accurate data and understanding of the commercial fishing industry and the economic impact to the state of North Carolina:

- Continue to improve the quality of the data in the trip ticket database by determining any possible discrepancies and making sure accurate license numbers are recorded on trip tickets
- Work to improve address history in license database and linkages between license data and trip ticket data
- Develop or obtain more accurate data on seafood processors, wholesalers, and retailers in the state of North Carolina to accurately determine effects to the state
- Research markets and supply chains for the most valuable commercially harvested species

## LITERATURE CITED

- Craven County Government. 2014. Craven County Government website. <http://www.cravencounty.com/admin/history.cfm> (accessed February 20, 2014).
- Crosson, S. 2007. A social and economic analysis of commercial fisheries in North Carolina: Core Sound. NC Department of Environment and Natural Resources, Division of Marine Fisheries, Morehead City, NC.
- Crosson, S. 2009. A social and economic analysis of commercial fisheries in North Carolina: Atlantic Ocean. NC Department of Environment and Natural Resources, Division of Marine Fisheries, Morehead City, NC.
- Crosson, S. 2010 A social and economic analysis of commercial fisheries in North Carolina: Beaufort Inlet to the South Carolina State Line. NC Department of Environment and Natural Resources, Division of Marine Fisheries, Morehead City, NC.
- Hadley, J. and C. Weigand. 2014. A social and economic analysis of commercial fisheries in North Carolina: Albemarle and Pamlico Sounds. NC Department of Environment and Natural Resources, Division of Marine Fisheries, Morehead City, NC.
- IMPLAN. 2009. Using IMPLAN V3: The IMPLAN V3 Modeling System. Stillwater, Minnesota.
- LINC. 2014. North Carolina State Data Center LINC website. <http://linc.state.nc.us/> (accessed February 20, 2014).
- NOAA (National Oceanic and Atmospheric Administration). 2013. Ocean and coastal management in North Carolina. U.S. Department of Commerce, National Oceanic and Atmospheric Administration, Office of Ocean and Coastal Resource Management, Silver Spring, MD.
- NMFS (National Marine Fisheries Service). 1996. Our living oceans: the economic status of U.S. fisheries, 1996. U.S. Dept. of Commerce. NOAA Tech. Memo. NMFS F/SPO-22. 130 pp.
- NMFS (National Marine Fisheries Service). 2013. Fisheries of the United States 2012: current fishery statistics No. 2012. U.S. Department of Commerce, National Oceanic and Atmospheric Administration, National Marine Fisheries Service, Fisheries Statistics Division, Silver Spring, MD. 124 pp.
- NCESC. 2014. North Carolina Employment Security Commission Labor Market. <http://www.ncesc.com/> (accessed February 20, 2014).
- NorthCarolinahistory.org. 2014. *NorthCarolinahistory.org: An Online Encyclopedia*, "Beaufort County" (by Sai Srikanth), <http://northcarolinahistory.org> (accessed February 20, 2014).
- NorthCarolinahistory.org. 2014. *NorthCarolinahistory.org: An Online Encyclopedia*, "Bertie County" (by Jonathan Martin), <http://northcarolinahistory.org> (accessed February 20, 2014).

- NorthCarolinahistory.org. 2014. *NorthCarolinahistory.org: An Online Encyclopedia*, “Brunswick County” (by Jonathan Martin), <http://northcarolinahistory.org> (accessed February 20, 2014).
- NorthCarolinahistory.org. 2014. *NorthCarolinahistory.org: An Online Encyclopedia*, “Camden County” (by Jonathan Martin), <http://northcarolinahistory.org> (accessed February 20, 2014).
- NorthCarolinahistory.org. 2014. *NorthCarolinahistory.org: An Online Encyclopedia*, “Carteret County” (by Carteret County Historical Society), <http://northcarolinahistory.org> (accessed February 20, 2014).
- NorthCarolinahistory.org. 2014. *NorthCarolinahistory.org: An Online Encyclopedia*, “Dare County” (by Jonathan Martin), <http://northcarolinahistory.org> (accessed February 20, 2014).
- NorthCarolinahistory.org. 2014. *NorthCarolinahistory.org: An Online Encyclopedia*, “Hertford County” (by Jonathan Martin), <http://northcarolinahistory.org> (accessed February 20, 2014).
- NorthCarolinahistory.org. 2014. *NorthCarolinahistory.org: An Online Encyclopedia*, “Onslow County” (by Jonathan Martin), <http://northcarolinahistory.org> (accessed February 20, 2014).
- NorthCarolinahistory.org. 2014. *NorthCarolinahistory.org: An Online Encyclopedia*, “Tyrrell County” (by Jonathan Martin), <http://northcarolinahistory.org> (accessed February 20, 2014).
- US Census. 2014. United States Census Bureau website. [www.census.gov](http://www.census.gov) (accessed February 20, 2014).

## APPENDIX

Table A1. Commercial landings (pounds) of finfish and shellfish in North Carolina, 1972-2012.

Year	Finfish Wt	Shellfish Wt	Total Wt	% Finfish	% Shellfish
1972	146,847,017	21,054,543	167,901,560	87.46	12.54
1973	111,866,832	18,585,830	130,452,662	85.75	14.25
1974	173,240,234	22,808,968	196,049,202	88.37	11.63
1975	214,517,385	17,186,106	231,703,491	92.58	7.42
1976	200,023,988	20,453,247	220,477,235	90.72	9.28
1977	224,865,426	19,885,159	244,750,585	91.88	8.12
1978	269,229,292	30,312,055	299,541,347	89.88	10.12
1979	354,085,423	36,386,661	390,472,084	90.68	9.32
1980	308,046,031	48,146,775	356,192,806	86.48	13.52
1981	388,552,891	43,452,992	432,005,883	89.94	10.06
1982	259,889,675	48,078,248	307,967,923	84.39	15.61
1983	244,086,111	43,646,719	287,732,830	84.83	15.17
1984	235,844,829	41,324,162	277,168,991	85.09	14.91
1985	170,331,478	44,542,610	214,874,088	79.27	20.73
1986	134,399,216	34,482,409	168,881,625	79.58	20.42
1987	114,956,317	42,367,602	157,323,919	73.07	26.93
1988	143,831,049	48,862,127	192,693,176	74.64	25.36
1989	117,328,601	47,868,878	165,197,479	71.02	28.98
1990	125,181,567	49,811,302	174,992,869	71.54	28.46
1991	157,651,237	54,989,911	212,641,148	74.14	25.86
1992	106,089,955	48,339,866	154,429,821	68.70	31.30
1993	118,359,356	52,338,120	170,697,476	69.34	30.66
1994	130,406,672	62,505,653	192,912,325	67.60	32.40
1995	118,636,627	57,128,394	175,765,022	67.50	32.50
1996	117,381,211	73,741,354	191,122,565	61.42	38.58
1997	163,514,248	65,051,082	228,565,330	71.54	28.46
1998	111,407,313	68,823,245	180,230,559	61.81	38.19
1999	86,092,743	67,649,408	153,742,151	56.00	44.00
2000	102,060,290	52,159,808	154,220,098	66.18	33.82
2001	98,046,600	39,119,735	137,166,335	71.48	28.52
2002	110,937,770	49,236,536	160,174,305	69.26	30.74
2003	88,672,089	50,751,417	139,423,505	63.60	36.40
2004	91,381,709	42,725,593	134,107,302	68.14	31.86
2005	49,433,481	30,195,429	79,628,910	62.08	37.92
2006	35,643,190	33,100,157	68,743,347	51.85	48.15
2007	30,415,458	32,459,521	62,874,979	48.37	51.63
2008	27,621,065	43,579,163	71,200,227	38.79	61.21
2009	32,330,447	36,633,075	68,963,523	46.88	53.12
2010	32,497,760	39,504,040	72,001,800	45.13	54.87
2011	29,737,919	37,762,735	67,500,654	44.06	55.94
2012	22,732,698	33,954,781	56,687,479	40.10	59.90

Table A2. Nominal and inflation adjusted values for finfish and shellfish in North Carolina, 1972-2012.

Year	Finfish \$	Shellfish \$	Total Nominal \$	Total Adjusted \$	% Finfish	% Shellfish
1972	\$5,760,579	\$6,038,260	\$11,798,839	\$11,798,839	48.82	51.18
1973	\$8,515,708	\$7,438,924	\$15,954,632	\$15,020,352	53.37	46.63
1974	\$10,346,553	\$6,977,884	\$17,324,437	\$14,688,874	59.72	40.28
1975	\$12,255,425	\$7,197,252	\$19,452,677	\$15,113,790	63.00	37.00
1976	\$14,613,266	\$12,796,018	\$27,409,284	\$20,135,467	53.32	46.69
1977	\$16,079,228	\$12,295,207	\$28,374,435	\$19,571,805	56.67	43.33
1978	\$24,388,794	\$16,220,071	\$40,608,865	\$26,034,518	60.06	39.94
1979	\$32,829,300	\$25,624,765	\$58,454,065	\$33,655,371	56.16	43.84
1980	\$34,725,754	\$34,057,756	\$68,783,510	\$34,892,606	50.49	49.51
1981	\$36,280,328	\$21,239,682	\$57,520,010	\$26,450,346	63.07	36.93
1982	\$31,974,441	\$31,849,411	\$63,823,852	\$27,645,979	50.10	49.90
1983	\$27,752,454	\$29,672,531	\$57,424,985	\$24,100,044	48.33	51.67
1984	\$31,214,354	\$26,048,714	\$57,263,068	\$23,037,500	54.51	45.49
1985	\$28,986,432	\$35,606,434	\$64,592,866	\$25,092,768	44.88	55.12
1986	\$29,183,330	\$34,047,519	\$63,230,849	\$24,115,415	46.15	53.85
1987	\$29,698,852	\$36,008,434	\$65,707,286	\$24,177,505	45.20	54.80
1988	\$34,243,428	\$43,513,326	\$77,756,754	\$27,474,491	44.04	55.96
1989	\$33,449,737	\$40,507,870	\$73,957,607	\$24,930,871	45.23	54.77
1990	\$31,388,992	\$39,303,298	\$70,692,290	\$22,608,552	44.40	55.60
1991	\$28,648,802	\$38,138,904	\$66,787,706	\$20,497,255	42.90	57.10
1992	\$26,359,229	\$31,665,415	\$58,024,644	\$17,287,456	45.43	54.57
1993	\$29,660,592	\$34,943,200	\$64,603,792	\$18,688,156	45.91	54.09
1994	\$37,327,563	\$53,942,991	\$91,270,554	\$25,742,977	40.90	59.10
1995	\$45,657,944	\$63,710,032	\$109,367,976	\$29,997,253	41.75	58.25
1996	\$42,806,993	\$62,723,664	\$105,530,656	\$28,114,604	40.56	59.44
1997	\$46,295,327	\$62,692,789	\$108,988,117	\$28,384,444	42.48	57.52
1998	\$38,616,552	\$62,401,985	\$101,018,537	\$25,905,367	38.23	61.77
1999	\$34,774,113	\$64,906,937	\$99,681,050	\$25,010,011	34.89	65.11
2000	\$39,593,160	\$68,721,651	\$108,314,811	\$26,292,445	36.55	63.45
2001	\$36,085,805	\$52,057,384	\$88,143,189	\$20,803,982	40.94	59.06
2002	\$37,266,815	\$57,480,726	\$94,747,541	\$22,014,715	39.33	60.67
2003	\$33,742,337	\$53,370,495	\$87,112,832	\$19,789,763	38.73	61.27
2004	\$38,903,978	\$40,801,008	\$79,704,986	\$17,637,207	48.81	51.19
2005	\$34,897,096	\$29,992,539	\$64,889,635	\$13,888,309	53.78	46.22
2006	\$37,670,132	\$32,415,388	\$70,085,519	\$14,531,621	53.75	46.25
2007	\$36,193,660	\$46,090,964	\$82,284,625	\$16,588,522	43.99	56.01
2008	\$34,420,027	\$52,389,826	\$86,809,853	\$16,853,699	39.65	60.35
2009	\$33,983,975	\$43,212,386	\$77,196,361	\$15,040,799	44.02	55.98
2010	\$33,369,466	\$46,495,710	\$79,865,176	\$15,309,665	41.78	58.22
2011	\$31,277,130	\$39,905,217	\$71,182,347	\$13,227,684	43.94	56.06
2012	\$31,013,073	\$42,013,205	\$73,026,279	\$13,295,201	42.47	57.53

Table A3. Commercial finfish landings (pounds) and trips by year, 1994–2012.

Species	1994				1995			
	Pounds	% Pounds	Trips	% Trips	Pounds	% Pounds	Trips	% Trips
Amberjack	152,007	0.12%	1,655	0.65%	171,613	0.14%	1,677	0.61%
American eel	95,991	0.07%	358	0.14%	173,698	0.15%	438	0.16%
American shad	110,975	0.09%	4,088	1.60%	205,867	0.17%	4,312	1.57%
Atlantic croaker	4,615,754	3.54%	14,349	5.60%	6,021,284	5.08%	18,265	6.64%
Atlantic menhaden	73,853,901	56.63%	1,104	0.43%	58,374,081	49.20%	964	0.35%
Atlantic spadefish	23,347	0.02%	1,097	0.43%	40,873	0.03%	1,470	0.53%
Bluefish	1,782,345	1.37%	11,045	4.31%	3,010,640	2.54%	13,894	5.05%
Catfishes	1,276,359	0.98%	16,017	6.25%	877,715	0.74%	14,693	5.35%
Dogfish sharks	9,877,658	7.57%	2,436	0.95%	9,357,602	7.89%	2,608	0.95%
Dolphin	160,742	0.12%	1,853	0.72%	354,188	0.30%	2,430	0.88%
Gizzard shad	229,310	0.18%	2,922	1.14%	317,540	0.27%	2,576	0.94%
Groupers	775,590	0.59%	4,506	1.76%	773,507	0.65%	3,918	1.43%
Hickory shad	57,543	0.04%	2,116	0.83%	67,569	0.06%	2,738	1.00%
Hog snapper	19,133	0.01%	520	0.20%	33,507	0.03%	643	0.23%
King mackerel	849,909	0.65%	4,983	1.94%	1,013,319	0.85%	4,675	1.70%
Kingfishes	620,841	0.48%	11,088	4.33%	1,058,785	0.89%	12,495	4.55%
Monkfish	336,759	0.26%	838	0.33%	535,887	0.45%	751	0.27%
Other finfish	2,674,433	2.05%	24,435	9.54%	2,666,810	2.25%	25,409	9.24%
Porgies	250,377	0.19%	3,560	1.39%	249,062	0.21%	3,017	1.10%
Red drum	142,169	0.11%	4,066	1.59%	248,122	0.21%	7,496	2.73%
River herring	644,334	0.49%	3,658	1.43%	453,984	0.38%	2,912	1.06%
Scup	306,048	0.23%	122	0.05%	24,047	0.02%	124	0.05%
Sea basses	706,111	0.54%	5,075	1.98%	493,702	0.42%	3,959	1.44%
Sharks	3,147,137	2.41%	2,338	0.91%	2,727,300	2.30%	2,156	0.78%
Snappers	450,221	0.35%	2,805	1.09%	403,950	0.34%	2,334	0.85%
Southern flounder	4,878,609	3.74%	42,457	16.57%	4,166,966	3.51%	45,745	16.64%
Spanish mackerel	531,371	0.41%	4,713	1.84%	402,392	0.34%	4,309	1.57%
Spot	2,937,311	2.25%	10,897	4.25%	3,006,845	2.53%	11,468	4.17%
Spotted seatrout	412,358	0.32%	13,659	5.33%	574,296	0.48%	16,856	6.13%
Striped bass	261,900	0.20%	3,346	1.31%	446,789	0.38%	6,540	2.38%
Striped mullet	1,726,242	1.32%	13,649	5.33%	2,298,446	1.94%	13,819	5.03%
Summer flounder	3,592,781	2.76%	3,460	1.35%	4,582,176	3.86%	2,164	0.79%
Swordfish	96,677	0.07%	142	0.06%	171,299	0.14%	222	0.08%
Thread herring	7,252,434	5.56%	39	0.02%	6,391,228	5.39%	17	0.01%
Tilefishes	231,584	0.18%	547	0.21%	160,860	0.14%	553	0.20%
Triggerfishes	271,503	0.21%	2,326	0.91%	304,540	0.26%	2,071	0.75%
Tunas	1,263,343	0.97%	4,101	1.60%	2,148,910	1.81%	4,107	1.49%
Wahoo	20,319	0.02%	447	0.17%	40,731	0.03%	784	0.29%
Weakfish	3,489,929	2.68%	17,414	6.80%	4,113,260	3.47%	20,565	7.48%
White perch	213,337	0.16%	7,404	2.89%	111,366	0.09%	6,077	2.21%
Yellow perch	67,978	0.05%	4,567	1.78%	61,872	0.05%	3,622	1.32%
Grand Total	130,406,672	100.00		100.00	118,636,627	100.00		100.00

\*\*Trips cannot be summed across species



Table A3 (cont). Commercial finfish landings (pounds) and trips by year, 1994–2012.

Species	1996				1997			
	Pounds	% Pounds	Trips	% Trips	Pounds	% Pounds	Trips	% Trips
Amberjack	139,737	0.12%	1,348	0.54%	178,310	0.11%	1,535	0.55%
American eel	141,592	0.12%	547	0.22%	128,668	0.08%	618	0.22%
American shad	199,638	0.17%	5,202	2.10%	219,526	0.13%	5,666	2.03%
Atlantic croaker	9,961,834	8.49%	15,418	6.21%	10,711,667	6.55%	15,214	5.46%
Atlantic menhaden	53,850,943	45.88%	1,640	0.66%	97,727,057	59.77%	2,421	0.87%
Atlantic spadefish	55,890	0.05%	1,375	0.55%	57,384	0.04%	1,907	0.68%
Bluefish	3,298,571	2.81%	10,993	4.43%	4,003,160	2.45%	16,520	5.93%
Catfishes	802,420	0.68%	13,668	5.51%	1,031,144	0.63%	16,594	5.96%
Dogfish sharks	13,673,758	11.65%	3,378	1.36%	8,135,923	4.98%	2,792	1.00%
Dolphin	128,586	0.11%	1,423	0.57%	229,791	0.14%	1,528	0.55%
Gizzard shad	410,963	0.35%	3,473	1.40%	253,667	0.16%	2,556	0.92%
Groupers	651,140	0.55%	3,097	1.25%	719,618	0.44%	3,674	1.32%
Hickory shad	187,887	0.16%	3,635	1.46%	138,228	0.08%	2,701	0.97%
Hog snapper	13,841	0.01%	456	0.18%	14,010	0.01%	454	0.16%
King mackerel	793,534	0.68%	3,196	1.29%	1,558,439	0.95%	5,331	1.91%
Kingfishes	528,260	0.45%	8,907	3.59%	872,888	0.53%	11,021	3.96%
Monkfish	535,092	0.46%	909	0.37%	704,036	0.43%	725	0.26%
Other finfish	2,516,821	2.14%	27,061	10.90%	2,391,124	1.46%	27,078	9.72%
Porgies	237,310	0.20%	2,478	1.00%	188,885	0.12%	2,536	0.91%
Red drum	113,338	0.10%	4,891	1.97%	52,502	0.03%	2,440	0.88%
River herring	529,503	0.45%	3,215	1.30%	334,809	0.20%	2,673	0.96%
Scup	58,861	0.05%	95	0.04%	1,365	0.00%	21	0.01%
Sea basses	778,349	0.66%	3,620	1.46%	766,841	0.47%	3,993	1.43%
Sharks	1,871,203	1.59%	1,563	0.63%	1,487,669	0.91%	1,798	0.65%
Snappers	350,341	0.30%	1,905	0.77%	366,482	0.22%	2,207	0.79%
Southern flounder	3,807,009	3.24%	40,604	16.36%	4,076,793	2.49%	46,542	16.71%
Spanish mackerel	401,839	0.34%	3,959	1.60%	766,958	0.47%	5,989	2.15%
Spot	2,290,000	1.95%	12,334	4.97%	2,627,925	1.61%	13,762	4.94%
Spotted seatrout	226,580	0.19%	9,502	3.83%	232,497	0.14%	10,924	3.92%
Striped bass	181,600	0.15%	6,639	2.68%	587,786	0.36%	8,715	3.13%
Striped mullet	1,756,863	1.50%	13,961	5.63%	2,442,657	1.49%	14,363	5.16%
Summer flounder	4,227,052	3.60%	2,577	1.04%	1,501,171	0.92%	2,768	0.99%
Swordfish	194,862	0.17%	198	0.08%	176,266	0.11%	171	0.06%
Thread herring	6,271,870	5.34%	11	0.00%	13,278,060	8.12%	15	0.01%
Tilefishes	158,586	0.14%	562	0.23%	149,402	0.09%	775	0.28%
Triggerfishes	277,741	0.24%	1,745	0.70%	342,134	0.21%	2,303	0.83%
Tunas	1,526,784	1.30%	3,228	1.30%	1,277,938	0.78%	4,524	1.62%
Wahoo	26,675	0.02%	439	0.18%	20,628	0.01%	401	0.14%
Weakfish	3,977,633	3.39%	17,653	7.11%	3,561,060	2.18%	21,235	7.62%
White perch	172,879	0.15%	7,224	2.91%	123,040	0.08%	7,045	2.53%
Yellow perch	53,828	0.05%	4,038	1.63%	76,740	0.05%	5,013	1.80%
Grand Total	117,381,212	100.00		100.00	163,514,248	100.00		100.00

\*\*Trips cannot be summed across species

Table A3 (cont). Commercial finfish landings (pounds) and trips by year, 1994–2012.

Species	1998				1999			
	Pounds	% Pounds	Trips	% Trips	Pounds	% Pounds	Trips	% Trips
Amberjack	101,739	0.09%	1,209	0.51%	129,245	0.15%	1,356	0.54%
American eel	91,084	0.08%	554	0.23%	99,939	0.12%	574	0.23%
American shad	327,556	0.29%	5,098	2.14%	131,617	0.15%	4,718	1.87%
Atlantic croaker	10,865,897	9.75%	10,662	4.48%	10,185,507	11.83%	12,980	5.15%
Atlantic menhaden	57,976,455	52.04%	2,385	1.00%	42,799,080	49.71%	3,809	1.51%
Atlantic spadefish	38,994	0.04%	1,154	0.48%	34,320	0.04%	1,613	0.64%
Bluefish	2,925,929	2.63%	13,743	5.77%	2,761,084	3.21%	12,087	4.80%
Catfishes	910,154	0.82%	13,578	5.70%	731,283	0.85%	14,376	5.70%
Dogfish sharks	5,451,610	4.89%	2,049	0.86%	4,224,232	4.91%	1,886	0.75%
Dolphin	149,990	0.13%	1,295	0.54%	209,488	0.24%	1,423	0.56%
Gizzard shad	230,094	0.21%	2,763	1.16%	205,656	0.24%	2,780	1.10%
Groupers	745,679	0.67%	3,558	1.49%	758,093	0.88%	2,821	1.12%
Hickory shad	93,504	0.08%	2,538	1.07%	112,140	0.13%	3,644	1.45%
Hog snapper	12,037	0.01%	434	0.18%	12,405	0.01%	391	0.16%
King mackerel	1,143,342	1.03%	4,074	1.71%	1,082,693	1.26%	3,617	1.44%
Kingfishes	399,313	0.36%	8,768	3.68%	607,465	0.71%	9,428	3.74%
Monkfish	686,715	0.62%	694	0.29%	599,538	0.70%	812	0.32%
Other finfish	1,468,796	1.32%	21,138	8.88%	1,595,868	1.85%	25,630	10.17%
Porgies	183,885	0.17%	2,604	1.09%	77,137	0.09%	1,539	0.61%
Red drum	294,366	0.26%	5,613	2.36%	372,942	0.43%	10,603	4.21%
River herring	521,930	0.47%	2,809	1.18%	443,494	0.52%	2,815	1.12%
Scup	14,885	0.01%	38	0.02%	***	0.00%	1	0.00%
Sea basses	743,243	0.67%	3,873	1.63%	613,577	0.71%	3,026	1.20%
Sharks	1,167,236	1.05%	1,293	0.54%	1,666,655	1.94%	1,207	0.48%
Snappers	352,021	0.32%	2,051	0.86%	441,783	0.51%	1,810	0.72%
Southern flounder	3,952,729	3.55%	39,435	16.56%	2,933,331	3.41%	35,415	14.05%
Spanish mackerel	372,415	0.33%	4,138	1.74%	459,100	0.53%	3,543	1.41%
Spot	2,396,979	2.15%	11,355	4.77%	2,262,175	2.63%	12,382	4.91%
Spotted seatrout	307,671	0.28%	12,384	5.20%	546,675	0.63%	15,319	6.08%
Striped bass	422,869	0.38%	6,702	2.81%	588,311	0.68%	9,097	3.61%
Striped mullet	2,218,108	1.99%	12,848	5.40%	1,460,850	1.70%	10,391	4.12%
Summer flounder	2,983,107	2.68%	2,536	1.07%	2,869,055	3.33%	3,026	1.20%
Swordfish	265,064	0.24%	208	0.09%	611,029	0.71%	179	0.07%
Thread herring	6,586,500	5.91%	15	0.01%	9	0.00%	5	0.00%
Tilefishes	67,770	0.06%	621	0.26%	76,697	0.09%	582	0.23%
Triggerfishes	274,641	0.25%	1,901	0.80%	150,387	0.17%	1,503	0.60%
Tunas	1,064,415	0.96%	2,959	1.24%	1,126,551	1.31%	3,266	1.30%
Wahoo	22,600	0.02%	359	0.15%	28,963	0.03%	460	0.18%
Weakfish	3,354,008	3.01%	16,854	7.08%	2,617,580	3.04%	17,074	6.77%
White perch	142,672	0.13%	7,027	2.95%	353,246	0.41%	9,177	3.64%
Yellow perch	79,313	0.07%	4,776	2.01%	113,545	0.13%	5,650	2.24%
Grand Total	111,407,313	100.00		100.00	86,092,743	100.00		100.00

\*\*Trips cannot be summed across species; \*\*\* Confidential scup landings were added to Other Finfish

Table A3 (cont). Commercial finfish landings (pounds) and trips by year, 1994–2012.

Species	2000				2001			
	Pounds	% Pounds	Trips	% Trips	Pounds	% Pounds	Trips	% Trips
Amberjack	127,117	0.12%	1,332	0.55%	121,966	0.12%	1,247	0.57%
American eel	127,099	0.12%	576	0.24%	107,070	0.11%	460	0.21%
American shad	297,990	0.29%	5,277	2.19%	151,075	0.15%	5,037	2.31%
Atlantic croaker	10,122,627	9.92%	11,811	4.91%	12,017,424	12.26%	12,954	5.93%
Atlantic menhaden	56,280,112	55.14%	4,145	1.72%	56,012,396	57.13%	5,431	2.49%
Atlantic spadefish	46,235	0.05%	1,287	0.53%	41,994	0.04%	1,082	0.50%
Bluefish	3,368,610	3.30%	11,643	4.84%	4,066,000	4.15%	10,923	5.00%
Catfishes	879,447	0.86%	12,213	5.07%	564,183	0.58%	12,296	5.63%
Dogfish sharks	3,885,221	3.81%	1,555	0.65%	510,756	0.52%	556	0.25%
Dolphin	197,259	0.19%	1,238	0.51%	160,546	0.16%	1,199	0.55%
Gizzard shad	287,453	0.28%	2,476	1.03%	245,261	0.25%	1,114	0.51%
Groupers	636,962	0.62%	2,278	0.95%	558,634	0.57%	2,404	1.10%
Hickory shad	92,564	0.09%	2,625	1.09%	172,236	0.18%	3,351	1.54%
Hog snapper	7,727	0.01%	322	0.13%	8,203	0.01%	273	0.13%
King mackerel	1,045,554	1.02%	4,064	1.69%	839,107	0.86%	3,652	1.67%
Kingfishes	551,940	0.54%	8,656	3.60%	489,743	0.50%	7,222	3.31%
Monkfish	745,164	0.73%	757	0.31%	208,413	0.21%	548	0.25%
Other finfish	1,291,392	1.27%	24,043	9.99%	1,011,086	1.03%	20,259	9.28%
Porgies	23,727	0.02%	658	0.27%	56,415	0.06%	1,400	0.64%
Red drum	270,953	0.27%	9,753	4.05%	149,616	0.15%	8,863	4.06%
River herring	332,336	0.33%	2,461	1.02%	306,761	0.31%	1,418	0.65%
Scup	0	0.00%	0	0.00%	0	0.00%	0	0.00%
Sea basses	567,385	0.56%	2,315	0.96%	644,840	0.66%	2,624	1.20%
Sharks	1,460,709	1.43%	1,369	0.57%	1,139,068	1.16%	1,235	0.57%
Snappers	510,897	0.50%	1,603	0.67%	523,742	0.53%	1,702	0.78%
Southern flounder	3,205,792	3.14%	37,493	15.58%	3,522,136	3.59%	36,006	16.50%
Spanish mackerel	659,426	0.65%	4,550	1.89%	653,673	0.67%	3,756	1.72%
Spot	2,829,818	2.77%	13,229	5.50%	3,093,872	3.16%	11,912	5.46%
Spotted seatrout	376,574	0.37%	11,241	4.67%	105,714	0.11%	6,490	2.97%
Striped bass	407,440	0.40%	11,706	4.86%	626,052	0.64%	12,066	5.53%
Striped mullet	2,829,086	2.77%	13,631	5.66%	2,317,655	2.36%	10,726	4.91%
Summer flounder	3,386,578	3.32%	2,530	1.05%	2,784,741	2.84%	1,713	0.78%
Swordfish	414,801	0.41%	155	0.06%	596,178	0.61%	235	0.11%
Thread herring	707,541	0.69%	4	0.00%	0	0.00%	0	0.00%
Tilefishes	85,467	0.08%	425	0.18%	106,674	0.11%	539	0.25%
Triggerfishes	88,277	0.09%	1,194	0.50%	87,628	0.09%	1,347	0.62%
Tunas	1,727,787	1.69%	3,201	1.33%	1,729,572	1.76%	3,503	1.60%
Wahoo	19,905	0.02%	354	0.15%	20,503	0.02%	373	0.17%
Weakfish	1,869,042	1.83%	13,992	5.81%	1,960,324	2.00%	12,030	5.51%
White perch	202,192	0.20%	8,224	3.42%	244,817	0.25%	6,857	3.14%
Yellow perch	94,085	0.09%	4,271	1.77%	90,527	0.09%	3,465	1.59%
Grand Total	102,060,290	100.00		100.00	98,046,600	100.00		100.00

\*\*Trips cannot be summed across species

Table A3 (cont). Commercial finfish landings (pounds) and trips by year, 1994–2012.

Species	2002				2003			
	Pounds	% Pounds	Trips	% Trips	Pounds	% Pounds	Trips	% Trips
Amberjack	120,644	0.11%	1,178	0.56%	135,991	0.15%	1,117	0.61%
American eel	59,940	0.05%	287	0.14%	172,065	0.19%	427	0.23%
American shad	274,657	0.25%	4,292	2.06%	395,251	0.45%	4,574	2.50%
Atlantic croaker	10,189,153	9.18%	8,815	4.23%	14,429,197	16.27%	7,361	4.03%
Atlantic menhaden	69,190,596	62.37%	6,089	2.92%	48,936,502	55.19%	4,312	2.36%
Atlantic spadefish	38,400	0.03%	1,152	0.55%	28,519	0.03%	663	0.36%
Bluefish	2,323,964	2.09%	10,133	4.86%	3,470,100	3.91%	8,594	4.71%
Catfishes	367,665	0.33%	10,900	5.22%	385,888	0.44%	10,729	5.87%
Dogfish sharks	341,722	0.31%	469	0.22%	373,078	0.42%	502	0.27%
Dolphin	168,429	0.15%	1,434	0.69%	186,262	0.21%	963	0.53%
Gizzard shad	227,459	0.21%	1,478	0.71%	152,010	0.17%	1,027	0.56%
Groupers	699,614	0.63%	2,677	1.28%	651,984	0.74%	2,108	1.15%
Hickory shad	51,158	0.05%	1,781	0.85%	68,938	0.08%	2,004	1.10%
Hog snapper	10,637	0.01%	306	0.15%	9,135	0.01%	282	0.15%
King mackerel	778,427	0.70%	3,155	1.51%	764,831	0.86%	2,752	1.51%
Kingfishes	619,737	0.56%	6,473	3.10%	652,636	0.74%	6,750	3.70%
Monkfish	278,608	0.25%	642	0.31%	335,338	0.38%	651	0.36%
Other finfish	1,259,670	1.12%	23,574	11.30%	769,349	0.87%	18,579	10.17%
Porgies	64,219	0.06%	1,409	0.68%	40,626	0.05%	1,216	0.67%
Red drum	81,370	0.07%	6,709	3.22%	90,525	0.10%	6,845	3.75%
River herring	174,830	0.16%	1,902	0.91%	199,716	0.23%	2,087	1.14%
Scup	***	0.02%	4	0.00%	143,004	0.16%	26	0.01%
Sea basses	592,260	0.53%	2,481	1.19%	850,550	0.96%	2,063	1.13%
Sharks	1,707,186	1.54%	1,113	0.53%	1,274,163	1.44%	1,014	0.56%
Snappers	490,591	0.44%	1,715	0.82%	269,230	0.30%	1,131	0.62%
Southern flounder	3,436,753	3.10%	33,410	16.01%	2,198,503	2.48%	27,515	15.07%
Spanish mackerel	698,448	0.63%	3,261	1.56%	456,784	0.52%	2,485	1.36%
Spot	2,184,032	1.97%	13,128	6.29%	2,043,387	2.30%	10,996	6.02%
Spotted seatrout	175,555	0.16%	8,855	4.24%	181,462	0.20%	5,963	3.27%
Striped bass	701,459	0.63%	11,279	5.41%	565,919	0.64%	11,455	6.27%
Striped mullet	2,596,304	2.34%	10,622	5.09%	1,629,314	1.84%	9,616	5.27%
Summer flounder	4,129,119	3.72%	1,736	0.83%	3,572,448	4.03%	1,796	0.98%
Swordfish	480,948	0.43%	182	0.09%	630,874	0.71%	173	0.09%
Thread herring	2,889,740	2.60%	9	0.00%	4	0.00%	3	0.00%
Tilefishes	220,331	0.20%	578	0.28%	87,102	0.10%	431	0.24%
Triggerfishes	90,934	0.08%	1,385	0.66%	117,396	0.13%	1,083	0.59%
Tunas	1,015,421	0.92%	2,869	1.38%	941,051	1.06%	2,672	1.46%
Wahoo	19,952	0.02%	299	0.14%	17,222	0.02%	306	0.17%
Weakfish	1,828,150	1.65%	10,094	4.84%	848,822	0.96%	8,791	4.81%
White perch	280,860	0.25%	7,595	3.64%	498,133	0.56%	8,070	4.42%
Yellow perch	78,828	0.07%	3,156	1.51%	98,783	0.11%	3,491	1.91%
Grand Total	110,937,770	100.00		100.00	88,672,089	100.00		100.00

\*\*Trips cannot be summed across species; \*\*\* Confidential scup landings were added to Other Finfish

Table A3 (cont). Commercial finfish landings (pounds) and trips by year, 1994–2012.

Species	2004				2005			
	Pounds	% Pounds	Trips	% Trips	Pounds	% Pounds	Trips	% Trips
Amberjack	106,507	0.12%	941	0.58%	122,361	0.25%	949	0.60%
American eel	128,875	0.14%	353	0.22%	49,278	0.10%	223	0.14%
American shad	270,245	0.30%	3,947	2.42%	191,301	0.39%	3,813	2.42%
Atlantic croaker	11,993,003	13.12%	7,878	4.83%	11,903,292	24.08%	6,510	4.12%
Atlantic menhaden	50,577,983	55.35%	3,271	2.01%	13,386,245	27.08%	3,974	2.52%
Atlantic spadefish	44,521	0.05%	1,146	0.70%	35,445	0.07%	1,008	0.64%
Bluefish	3,762,944	4.12%	8,031	4.93%	2,837,612	5.74%	8,372	5.30%
Catfishes	414,694	0.45%	7,995	4.91%	401,516	0.81%	7,480	4.74%
Dogfish sharks	1,146,273	1.25%	809	0.50%	666,443	1.35%	662	0.42%
Dolphin	255,805	0.28%	1,116	0.68%	139,761	0.28%	877	0.56%
Gizzard shad	96,060	0.11%	990	0.61%	82,963	0.17%	893	0.57%
Groupers	584,916	0.64%	2,039	1.25%	579,277	1.17%	2,025	1.28%
Hickory shad	187,463	0.21%	2,325	1.43%	173,886	0.35%	2,294	1.45%
Hog snapper	8,902	0.01%	218	0.13%	7,877	0.02%	247	0.16%
King mackerel	955,002	1.05%	3,227	1.98%	1,246,089	2.52%	3,741	2.37%
Kingfishes	567,659	0.62%	6,783	4.16%	296,263	0.60%	5,082	3.22%
Monkfish	386,821	0.42%	597	0.37%	90,099	0.18%	367	0.23%
Other finfish	856,324	0.94%	15,258	9.36%	718,571	1.45%	14,014	8.88%
Porgies	37,268	0.04%	1,077	0.66%	38,423	0.08%	1,132	0.72%
Red drum	54,086	0.06%	3,543	2.17%	128,770	0.26%	8,307	5.26%
River herring	188,541	0.21%	1,503	0.92%	250,021	0.51%	1,792	1.14%
Scup	523,554	0.57%	84	0.05%	352,422	0.71%	103	0.07%
Sea basses	881,360	0.96%	2,216	1.36%	690,424	1.40%	1,886	1.19%
Sharks	1,079,817	1.18%	828	0.51%	1,175,544	2.38%	906	0.57%
Snappers	339,453	0.37%	1,202	0.74%	432,829	0.88%	1,266	0.80%
Southern flounder	2,454,577	2.69%	27,071	16.61%	1,870,754	3.78%	23,374	14.81%
Spanish mackerel	456,242	0.50%	2,189	1.34%	446,001	0.90%	2,712	1.72%
Spot	2,317,169	2.54%	10,573	6.49%	1,714,485	3.47%	9,635	6.10%
Spotted seatrout	130,961	0.14%	5,736	3.52%	129,601	0.26%	5,818	3.69%
Striped bass	911,399	1.00%	9,347	5.74%	864,289	1.75%	10,877	6.89%
Striped mullet	1,598,617	1.75%	7,829	4.80%	1,620,394	3.28%	8,041	5.09%
Summer flounder	4,844,126	5.30%	1,949	1.20%	4,064,464	8.22%	1,082	0.69%
Swordfish	604,095	0.66%	182	0.11%	609,200	1.23%	210	0.13%
Thread herring	0	0.00%	0	0.00%	7,489	0.02%	13	0.01%
Tilefishes	78,126	0.09%	346	0.21%	44,014	0.09%	391	0.25%
Triggerfishes	136,211	0.15%	1,268	0.78%	145,639	0.29%	1,081	0.68%
Tunas	1,436,789	1.57%	3,257	2.00%	1,282,284	2.59%	2,624	1.66%
Wahoo	22,006	0.02%	337	0.21%	14,980	0.03%	248	0.16%
Weakfish	685,463	0.75%	8,554	5.25%	421,779	0.85%	7,804	4.94%
White perch	218,067	0.24%	5,049	3.10%	178,146	0.36%	4,821	3.05%
Yellow perch	39,785	0.04%	1,896	1.16%	23,254	0.05%	1,180	0.75%
Grand Total	91,381,709	100.00		100.00	49,433,481	100.00		100.00

\*\*Trips cannot be summed across species

Table A3 (cont). Commercial finfish landings (pounds) and trips by year, 1994–2012.

Species	2006				2007			
	Pounds	% Pounds	Trips	% Trips	Pounds	% Pounds	Trips	% Trips
Amberjack	101,722	0.29%	1,028	0.61%	133,519	0.44%	1,477	0.82%
American eel	33,581	0.09%	142	0.08%	37,937	0.12%	137	0.08%
American shad	184,965	0.52%	3,671	2.18%	300,032	0.99%	3,710	2.06%
Atlantic croaker	10,396,554	29.17%	5,900	3.50%	7,271,162	23.91%	5,947	3.31%
Atlantic menhaden	962,648	2.70%	4,161	2.47%	1,134,167	3.73%	3,057	1.70%
Atlantic spadefish	19,623	0.06%	1,144	0.68%	19,567	0.06%	974	0.54%
Bluefish	2,791,157	7.83%	8,777	5.21%	2,329,718	7.66%	9,736	5.42%
Catfishes	429,948	1.21%	8,042	4.77%	475,217	1.56%	8,905	4.96%
Dogfish sharks	621,821	1.74%	845	0.50%	788,449	2.59%	988	0.55%
Dolphin	159,452	0.45%	972	0.58%	369,472	1.21%	1,305	0.73%
Gizzard shad	66,808	0.19%	870	0.52%	84,998	0.28%	878	0.49%
Groupers	708,870	1.99%	2,227	1.32%	827,794	2.72%	2,890	1.61%
Hickory shad	54,802	0.15%	2,036	1.21%	35,808	0.12%	1,751	0.97%
Hog snapper	7,296	0.02%	221	0.13%	7,112	0.02%	209	0.12%
King mackerel	1,185,534	3.33%	3,913	2.32%	1,059,107	3.48%	4,540	2.53%
Kingfishes	559,440	1.57%	6,613	3.92%	817,588	2.69%	6,892	3.84%
Monkfish	164,953	0.46%	499	0.30%	153,346	0.50%	433	0.24%
Other finfish	893,086	2.51%	18,291	10.85%	927,630	3.05%	20,727	11.53%
Porgies	53,071	0.15%	1,206	0.72%	86,449	0.28%	1,477	0.82%
Red drum	169,206	0.47%	9,985	5.92%	243,658	0.80%	12,431	6.92%
River herring	109,847	0.31%	1,029	0.61%	1,103	0.00%	22	0.01%
Scup	140,062	0.39%	108	0.06%	66,979	0.22%	67	0.04%
Sea basses	778,230	2.18%	2,198	1.30%	474,297	1.56%	1,842	1.02%
Sharks	835,415	2.34%	924	0.55%	348,717	1.15%	845	0.47%
Snappers	345,071	0.97%	1,306	0.77%	550,617	1.81%	1,691	0.94%
Southern flounder	2,287,823	6.42%	26,202	15.54%	2,083,043	6.85%	28,397	15.80%
Spanish mackerel	470,662	1.32%	2,479	1.47%	487,879	1.60%	2,755	1.53%
Spot	1,364,743	3.83%	8,612	5.11%	879,082	2.89%	7,599	4.23%
Spotted seatrout	312,620	0.88%	9,639	5.72%	374,722	1.23%	11,092	6.17%
Striped bass	281,736	0.79%	7,962	4.72%	576,157	1.89%	8,240	4.59%
Striped mullet	1,728,607	4.85%	7,819	4.64%	1,668,804	5.49%	9,155	5.09%
Summer flounder	3,981,413	11.17%	1,230	0.73%	2,670,110	8.78%	1,283	0.71%
Swordfish	615,877	1.73%	258	0.15%	645,396	2.12%	292	0.16%
Thread herring	26	0.00%	2	0.00%	0	0.00%	0	0.00%
Tilefishes	138,090	0.39%	395	0.23%	58,218	0.19%	417	0.23%
Triggerfishes	126,354	0.35%	1,158	0.69%	155,261	0.51%	1,415	0.79%
Tunas	1,991,550	5.59%	3,192	1.89%	1,852,257	6.09%	3,322	1.85%
Wahoo	16,426	0.05%	260	0.15%	24,306	0.08%	385	0.21%
Weakfish	363,078	1.02%	7,239	4.29%	175,589	0.58%	6,092	3.39%
White perch	156,426	0.44%	4,792	2.84%	174,494	0.57%	4,907	2.73%
Yellow perch	34,599	0.10%	1,223	0.73%	45,698	0.15%	1,427	0.79%
Grand Total	35,643,190	100.00		100.00	30,415,458	100.00		100.00

\*\*Trips cannot be summed across species

Table A3 (cont). Commercial finfish landings (pounds) and trips by year, 1994–2012.

Species	2008				2009			
	Pounds	% Pounds	Trips	% Trips	Pounds	% Pounds	Trips	% Trips
Amberjack	160,769	0.58%	1,554	0.92%	153,099	0.47%	1,353	0.76%
American eel	23,833	0.09%	64	0.04%	65,481	0.20%	128	0.07%
American shad	118,971	0.43%	2,359	1.39%	167,631	0.52%	2,758	1.55%
Atlantic croaker	5,791,766	20.97%	6,104	3.60%	6,135,437	18.98%	7,187	4.05%
Atlantic menhaden	645,231	2.34%	1,896	1.12%	2,124,733	6.57%	2,061	1.16%
Atlantic spadefish	11,694	0.04%	894	0.53%	20,636	0.06%	1,125	0.63%
Bluefish	1,930,391	6.99%	9,300	5.49%	2,360,078	7.30%	9,174	5.17%
Catfishes	361,456	1.31%	7,894	4.66%	412,122	1.27%	9,295	5.24%
Dogfish sharks	985,001	3.57%	932	0.55%	2,637,512	8.16%	1,505	0.85%
Dolphin	289,548	1.05%	1,127	0.66%	611,962	1.89%	1,432	0.81%
Gizzard shad	58,933	0.21%	479	0.28%	73,232	0.23%	569	0.32%
Groupers	785,612	2.84%	2,728	1.61%	637,466	1.97%	2,474	1.39%
Hickory shad	66,767	0.24%	2,171	1.28%	86,662	0.27%	1,916	1.08%
Hog snapper	13,035	0.05%	266	0.16%	10,839	0.03%	194	0.11%
King mackerel	1,036,852	3.75%	3,412	2.01%	777,585	2.41%	3,267	1.84%
Kingfishes	921,120	3.33%	7,233	4.27%	721,924	2.23%	7,198	4.06%
Monkfish	109,102	0.39%	376	0.22%	99,549	0.31%	359	0.20%
Other finfish	970,964	3.52%	21,143	12.48%	860,593	2.66%	21,937	12.36%
Porgies	105,873	0.38%	1,521	0.90%	91,922	0.28%	1,218	0.69%
Red drum	229,809	0.83%	12,002	7.08%	200,296	0.62%	11,646	6.56%
River herring	1,292	0.00%	25	0.01%	643	0.00%	27	0.02%
Scup	205,868	0.75%	90	0.05%	244,337	0.76%	55	0.03%
Sea basses	484,892	1.76%	1,785	1.05%	615,179	1.90%	1,943	1.09%
Sharks	468,869	1.70%	893	0.53%	447,405	1.38%	862	0.49%
Snappers	602,838	2.18%	1,874	1.11%	374,081	1.16%	1,469	0.83%
Southern flounder	2,602,390	9.42%	28,966	17.09%	2,396,240	7.41%	29,395	16.56%
Spanish mackerel	415,405	1.50%	2,429	1.43%	961,811	2.97%	4,028	2.27%
Spot	736,484	2.67%	7,095	4.19%	1,006,500	3.11%	8,888	5.01%
Spotted seatrout	304,430	1.10%	10,600	6.25%	320,247	0.99%	11,889	6.70%
Striped bass	373,445	1.35%	4,394	2.59%	310,604	0.96%	4,784	2.70%
Striped mullet	1,675,859	6.07%	8,343	4.92%	1,685,615	5.21%	8,423	4.75%
Summer flounder	2,406,603	8.71%	996	0.59%	2,859,039	8.84%	1,184	0.67%
Swordfish	444,559	1.61%	222	0.13%	502,884	1.56%	221	0.12%
Thread herring	0	0.00%	0	0.00%	0	0.00%	0	0.00%
Tilefishes	404,295	1.46%	533	0.31%	469,293	1.45%	582	0.33%
Triggerfishes	198,724	0.72%	1,558	0.92%	215,759	0.67%	1,616	0.91%
Tunas	1,062,410	3.85%	2,677	1.58%	1,048,741	3.24%	2,832	1.60%
Wahoo	11,643	0.04%	199	0.12%	16,397	0.05%	229	0.13%
Weakfish	162,516	0.59%	6,404	3.78%	163,146	0.50%	4,718	2.66%
White perch	398,307	1.44%	5,153	3.04%	376,820	1.17%	5,188	2.92%
Yellow perch	43,507	0.16%	1,788	1.05%	66,949	0.21%	2,341	1.32%
Grand Total	27,621,065	100.00		100.00	32,330,447	100.00		100.00

\*\*Trips cannot be summed across species

Table A3 (cont). Commercial finfish landings (pounds) and trips by year, 1994–2012.

Species	2010				2011			
	Pounds	% Pounds	Trips	% Trips	Pounds	% Pounds	Trips	% Trips
Amberjack	128,762	0.40%	915	0.64%	72,797	0.24%	695	0.59%
American eel	122,104	0.38%	163	0.11%	61,480	0.21%	132	0.11%
American shad	234,520	0.72%	3,592	2.52%	204,085	0.69%	2,908	2.45%
Atlantic croaker	7,312,159	22.50%	7,274	5.11%	5,054,186	17.00%	4,838	4.07%
Atlantic menhaden	1,299,130	4.00%	1,629	1.14%	3,529,967	11.87%	1,904	1.60%
Atlantic spadefish	18,827	0.06%	485	0.34%	21,535	0.07%	624	0.53%
Bluefish	3,216,019	9.90%	8,102	5.69%	1,897,408	6.38%	8,439	7.11%
Catfishes	354,892	1.09%	7,194	5.05%	444,445	1.49%	5,745	4.84%
Dogfish sharks	3,323,280	10.23%	1,579	1.11%	3,799,175	12.78%	1,819	1.53%
Dolphin	239,551	0.74%	987	0.69%	94,210	0.32%	861	0.73%
Gizzard shad	87,340	0.27%	802	0.56%	101,025	0.34%	866	0.73%
Groupers	561,926	1.73%	1,808	1.27%	408,518	1.37%	1,394	1.17%
Hickory shad	108,032	0.33%	2,028	1.42%	85,096	0.29%	1,686	1.42%
Hog snapper	13,046	0.04%	168	0.12%	10,793	0.04%	132	0.11%
King mackerel	328,806	1.01%	1,615	1.13%	408,162	1.37%	1,416	1.19%
Kingfishes	886,841	2.73%	6,134	4.31%	486,853	1.64%	5,028	4.23%
Monkfish	47,305	0.15%	240	0.17%	38,892	0.13%	234	0.20%
Other finfish	796,828	2.45%	16,355	11.49%	718,611	2.42%	15,643	13.17%
Porgies	80,105	0.25%	1,065	0.75%	89,612	0.30%	992	0.84%
Red drum	231,828	0.71%	8,884	6.24%	91,980	0.31%	5,187	4.37%
River herring	1,765	0.01%	41	0.03%	1,611	0.01%	30	0.03%
Scup	102,853	0.32%	63	0.04%	308,907	1.04%	81	0.07%
Sea basses	401,489	1.24%	1,124	0.79%	272,280	0.92%	588	0.50%
Sharks	629,421	1.94%	925	0.65%	584,238	1.96%	956	0.80%
Snappers	320,260	0.99%	661	0.46%	326,371	1.10%	654	0.55%
Southern flounder	1,689,557	5.20%	20,408	14.33%	1,247,356	4.19%	15,808	13.31%
Spanish mackerel	911,866	2.81%	3,606	2.53%	871,217	2.93%	3,610	3.04%
Spot	572,315	1.76%	4,773	3.35%	936,970	3.15%	5,502	4.63%
Spotted seatrout	200,822	0.62%	6,540	4.59%	75,239	0.25%	4,402	3.71%
Striped bass	500,128	1.54%	7,198	5.05%	410,685	1.38%	5,569	4.69%
Striped mullet	2,082,832	6.41%	9,953	6.99%	1,627,294	5.47%	7,578	6.38%
Summer flounder	3,310,992	10.19%	1,015	0.71%	2,854,122	9.60%	658	0.55%
Swordfish	629,933	1.94%	232	0.16%	803,725	2.70%	267	0.22%
Thread herring	0	0.00%	0	0.00%	18,303	0.06%	28	0.02%
Tilefishes	430,394	1.32%	546	0.38%	133,824	0.45%	258	0.22%
Triggerfishes	225,682	0.69%	1,193	0.84%	220,204	0.74%	955	0.80%
Tunas	719,702	2.21%	2,031	1.43%	1,071,504	3.60%	1,948	1.64%
Wahoo	12,626	0.04%	160	0.11%	15,870	0.05%	194	0.16%
Weakfish	106,319	0.33%	4,775	3.35%	65,897	0.22%	3,986	3.36%
White perch	200,473	0.62%	4,149	2.91%	245,636	0.83%	3,653	3.08%
Yellow perch	57,027	0.18%	1,989	1.40%	27,838	0.09%	1,490	1.25%
Grand Total	32,497,760	100.00		100.00	29,737,919	100.00		100.00

\*\*Trips cannot be summed across species



Table A3 (cont). Commercial finfish landings (pounds) and trips by year, 1994–2012.

Species	2012			
	Pounds	% Pounds	Trips	% Trips
Amberjack	124,325	0.55%	659	0.47%
American eel	66,580	0.29%	193	0.14%
American shad	235,861	1.04%	3,261	2.33%
Atlantic croaker	3,106,616	13.67%	5,316	3.80%
Atlantic menhaden	538,783	2.37%	2,164	1.55%
Atlantic spadefish	24,238	0.11%	1,062	0.76%
Bluefish	758,839	3.34%	8,214	5.88%
Catfishes	489,492	2.15%	7,133	5.10%
Dogfish sharks	3,709,205	16.32%	1,852	1.33%
Dolphin	248,979	1.10%	963	0.69%
Gizzard shad	123,813	0.54%	1,074	0.77%
Groupers	382,101	1.68%	1,317	0.94%
Hickory shad	65,645	0.29%	2,201	1.57%
Hog snapper	8,256	0.04%	126	0.09%
King mackerel	296,617	1.30%	1,406	1.01%
Kingfishes	596,249	2.62%	6,843	4.90%
Monkfish	21,649	0.10%	247	0.18%
Other finfish	896,307	3.94%	20,419	14.61%
Porgies	81,532	0.36%	881	0.63%
Red drum	66,470	0.29%	4,272	3.06%
River herring	678	0.00%	18	0.01%
Scup	3,954	0.02%	13	0.01%
Sea basses	256,007	1.13%	840	0.60%
Sharks	701,876	3.09%	1,529	1.09%
Snappers	279,368	1.23%	641	0.46%
Southern flounder	1,645,849	7.24%	20,918	14.97%
Spanish mackerel	916,439	4.03%	3,703	2.65%
Spot	489,676	2.15%	4,114	2.94%
Spotted seatrout	265,008	1.17%	9,456	6.77%
Striped bass	144,555	0.64%	4,207	3.01%
Striped mullet	1,859,587	8.18%	8,433	6.03%
Summer flounder	1,087,427	4.78%	636	0.46%
Swordfish	903,178	3.97%	303	0.22%
Thread herring	15,037	0.07%	70	0.05%
Tilefishes	361,094	1.59%	418	0.30%
Triggerfishes	143,114	0.63%	822	0.59%
Tunas	1,493,433	6.57%	2,850	2.04%
Wahoo	23,521	0.10%	281	0.20%
Weakfish	91,383	0.40%	5,485	3.92%
White perch	189,448	0.83%	4,059	2.90%
Yellow perch	20,511	0.09%	1,359	0.97%
Grand Total	22,732,698	100.00		100.00

\*\*Trips cannot be summed across species

Table A4. Nominal and inflation-adjusted values for finfish in North Carolina, 1994–2012.

Species	1994			1995		
	Nominal	Adjusted	%	Nominal	Adjusted	%
Amberjack	\$74,529	\$74,529	0.20%	\$85,800	\$83,435	0.19%
American eel	\$175,664	\$175,664	0.47%	\$366,503	\$356,402	0.80%
American shad	\$95,703	\$95,703	0.26%	\$188,541	\$183,345	0.41%
Atlantic croaker	\$1,451,056	\$1,451,056	3.89%	\$2,002,297	\$1,947,115	4.39%
Atlantic menhaden	\$3,178,605	\$3,178,605	8.52%	\$3,560,953	\$3,462,816	7.80%
Atlantic spadefish	\$3,969	\$3,969	0.01%	\$8,175	\$7,949	0.02%
Bluefish	\$542,228	\$542,228	1.45%	\$1,078,889	\$1,049,156	2.36%
Catfishes	\$284,725	\$284,725	0.76%	\$230,201	\$223,856	0.50%
Dogfish sharks	\$1,013,669	\$1,013,669	2.72%	\$1,553,086	\$1,510,285	3.40%
Dolphin	\$243,740	\$243,740	0.65%	\$573,863	\$558,048	1.26%
Gizzard shad	\$11,466	\$11,466	0.03%	\$19,052	\$18,527	0.04%
Groupers	\$1,570,180	\$1,570,180	4.21%	\$1,530,005	\$1,487,840	3.35%
Hickory shad	\$17,263	\$17,263	0.05%	\$19,301	\$18,769	0.04%
Hog snapper	\$33,393	\$33,393	0.09%	\$55,964	\$54,421	0.12%
King mackerel	\$1,267,066	\$1,267,066	3.39%	\$1,589,704	\$1,545,893	3.48%
Kingfishes	\$424,307	\$424,307	1.14%	\$746,603	\$726,027	1.64%
Monkfish	\$204,536	\$204,536	0.55%	\$421,834	\$410,209	0.92%
Other finfish	\$602,266	\$602,266	1.61%	\$854,630	\$831,078	1.87%
Porgies	\$256,417	\$256,417	0.69%	\$263,535	\$256,272	0.58%
Red drum	\$102,362	\$102,362	0.27%	\$223,310	\$217,156	0.49%
River herring	\$100,999	\$100,999	0.27%	\$134,934	\$131,215	0.30%
Scup	\$114,726	\$114,726	0.31%	\$9,865	\$9,593	0.02%
Sea basses	\$772,545	\$772,545	2.07%	\$597,057	\$580,603	1.31%
Sharks	\$1,490,036	\$1,490,036	3.99%	\$1,146,157	\$1,114,570	2.51%
Snappers	\$1,012,178	\$1,012,178	2.71%	\$931,878	\$906,196	2.04%
Southern flounder	\$8,044,845	\$8,044,845	21.55%	\$7,611,412	\$7,401,648	16.67%
Spanish mackerel	\$247,003	\$247,003	0.66%	\$216,116	\$210,160	0.47%
Spot	\$980,536	\$980,536	2.63%	\$932,122	\$906,433	2.04%
Spotted seatrout	\$492,461	\$492,461	1.32%	\$634,061	\$616,587	1.39%
Striped bass	\$353,565	\$353,565	0.95%	\$606,529	\$589,814	1.33%
Striped mullet	\$1,058,691	\$1,058,691	2.84%	\$1,944,319	\$1,890,736	4.26%
Summer flounder	\$5,852,930	\$5,852,930	15.68%	\$8,190,341	\$7,964,623	17.94%
Swordfish	\$292,410	\$292,410	0.78%	\$517,858	\$503,586	1.13%
Thread herring	\$362,803	\$362,803	0.97%	\$447,386	\$435,056	0.98%
Tilefishes	\$335,292	\$335,292	0.90%	\$228,295	\$222,004	0.50%
Triggerfishes	\$187,337	\$187,337	0.50%	\$216,211	\$210,252	0.47%
Tunas	\$1,894,566	\$1,894,566	5.08%	\$3,555,023	\$3,457,050	7.79%
Wahoo	\$41,718	\$41,718	0.11%	\$84,675	\$82,341	0.19%
Weakfish	\$1,917,948	\$1,917,948	5.14%	\$2,165,276	\$2,105,603	4.74%
White perch	\$166,773	\$166,773	0.45%	\$75,348	\$73,271	0.17%
Yellow perch	\$55,063	\$55,063	0.15%	\$40,837	\$39,711	0.09%
Grand Total	\$37,327,563	\$37,327,563	100.00	\$45,657,944	\$44,399,654	100.00

Table A4 (cont). Nominal and inflation-adjusted values for finfish in North Carolina, 1994–2012.

Species	1996			1997		
	Nominal	Adjusted	%	Nominal	Adjusted	%
Amberjack	\$63,966	\$60,419	0.15%	\$107,052	\$98,848	0.23%
American eel	\$247,786	\$234,046	0.58%	\$327,032	\$301,970	0.71%
American shad	\$172,104	\$162,561	0.40%	\$149,203	\$137,769	0.32%
Atlantic croaker	\$3,642,602	\$3,440,623	8.51%	\$4,116,446	\$3,800,980	8.89%
Atlantic menhaden	\$4,858,471	\$4,589,072	11.35%	\$8,794,202	\$8,120,254	19.00%
Atlantic spadefish	\$13,497	\$12,749	0.03%	\$13,321	\$12,300	0.03%
Bluefish	\$861,528	\$813,757	2.01%	\$1,166,023	\$1,076,664	2.52%
Catfishes	\$238,016	\$224,818	0.56%	\$282,601	\$260,944	0.61%
Dogfish sharks	\$2,228,922	\$2,105,329	5.21%	\$1,083,374	\$1,000,349	2.34%
Dolphin	\$215,423	\$203,478	0.50%	\$347,270	\$320,657	0.75%
Gizzard shad	\$26,546	\$25,074	0.06%	\$16,657	\$15,381	0.04%
Groupers	\$1,350,887	\$1,275,981	3.16%	\$1,548,103	\$1,429,463	3.34%
Hickory shad	\$40,326	\$38,090	0.09%	\$17,405	\$16,072	0.04%
Hog snapper	\$23,864	\$22,541	0.06%	\$26,297	\$24,281	0.06%
King mackerel	\$1,271,857	\$1,201,333	2.97%	\$2,375,084	\$2,193,068	5.13%
Kingfishes	\$470,545	\$444,454	1.10%	\$864,030	\$797,815	1.87%
Monkfish	\$432,712	\$408,718	1.01%	\$446,669	\$412,438	0.96%
Other finfish	\$770,599	\$727,870	1.80%	\$808,922	\$746,929	1.75%
Porgies	\$265,183	\$250,479	0.62%	\$239,501	\$221,146	0.52%
Red drum	\$112,881	\$106,622	0.26%	\$56,939	\$52,576	0.12%
River herring	\$132,389	\$125,048	0.31%	\$128,988	\$119,102	0.28%
Scup	\$19,824	\$18,725	0.05%	\$761	\$703	0.00%
Sea basses	\$998,132	\$942,786	2.33%	\$1,124,023	\$1,037,883	2.43%
Sharks	\$771,563	\$728,780	1.80%	\$512,328	\$473,065	1.11%
Snappers	\$764,246	\$721,869	1.79%	\$872,983	\$806,082	1.89%
Southern flounder	\$7,235,817	\$6,834,596	16.90%	\$7,981,377	\$7,369,720	17.24%
Spanish mackerel	\$204,507	\$193,167	0.48%	\$474,882	\$438,489	1.03%
Spot	\$866,053	\$818,031	2.02%	\$1,155,343	\$1,066,803	2.50%
Spotted seatrout	\$252,404	\$238,409	0.59%	\$283,425	\$261,705	0.61%
Striped bass	\$220,945	\$208,693	0.52%	\$711,091	\$656,596	1.54%
Striped mullet	\$1,091,892	\$1,031,347	2.55%	\$1,777,617	\$1,641,389	3.84%
Summer flounder	\$6,784,624	\$6,408,421	15.85%	\$2,828,186	\$2,611,447	6.11%
Swordfish	\$484,105	\$457,262	1.13%	\$458,988	\$423,813	0.99%
Thread herring	\$439,031	\$414,687	1.03%	\$1,195,025	\$1,103,444	2.58%
Tilefishes	\$229,734	\$216,995	0.54%	\$177,223	\$163,641	0.38%
Triggerfishes	\$210,942	\$199,245	0.49%	\$257,514	\$237,779	0.56%
Tunas	\$2,268,042	\$2,142,281	5.30%	\$1,490,572	\$1,376,342	3.22%
Wahoo	\$53,364	\$50,405	0.12%	\$45,190	\$41,727	0.10%
Weakfish	\$2,304,415	\$2,176,637	5.38%	\$1,869,620	\$1,726,340	4.04%
White perch	\$124,218	\$117,331	0.29%	\$97,913	\$90,410	0.21%
Yellow perch	\$42,360	\$40,011	0.10%	\$66,146	\$61,077	0.14%
Grand Total	\$42,806,323	\$40,432,741	100.00	\$46,295,327	\$42,747,461	100.00

Table A4 (cont). Nominal and inflation-adjusted values for finfish in North Carolina, 1994–2012.

Species	1998			1999		
	Nominal	Adjusted	%	Nominal	Adjusted	%
Amberjack	\$60,263	\$54,791	0.16%	\$78,239	\$69,598	0.22%
American eel	\$231,505	\$210,485	0.60%	\$134,085	\$119,276	0.39%
American shad	\$233,761	\$212,536	0.61%	\$108,145	\$96,201	0.31%
Atlantic croaker	\$3,449,817	\$3,136,582	8.93%	\$3,119,799	\$2,775,235	8.97%
Atlantic menhaden	\$4,121,667	\$3,747,430	10.67%	\$2,680,633	\$2,384,573	7.71%
Atlantic spadefish	\$13,369	\$12,155	0.03%	\$9,536	\$8,483	0.03%
Bluefish	\$763,583	\$694,251	1.98%	\$877,734	\$780,793	2.52%
Catfishes	\$230,009	\$209,125	0.60%	\$206,169	\$183,399	0.59%
Dogfish sharks	\$744,243	\$676,667	1.93%	\$619,912	\$551,446	1.78%
Dolphin	\$238,611	\$216,946	0.62%	\$343,808	\$305,836	0.99%
Gizzard shad	\$18,746	\$17,044	0.05%	\$13,097	\$11,651	0.04%
Groupers	\$1,648,007	\$1,498,372	4.27%	\$1,629,842	\$1,449,835	4.69%
Hickory shad	\$18,312	\$16,649	0.05%	\$20,769	\$18,475	0.06%
Hog snapper	\$22,166	\$20,154	0.06%	\$21,712	\$19,314	0.06%
King mackerel	\$1,749,357	\$1,590,520	4.53%	\$1,695,944	\$1,508,637	4.88%
Kingfishes	\$414,315	\$376,696	1.07%	\$621,078	\$552,484	1.79%
Monkfish	\$478,014	\$434,612	1.24%	\$654,846	\$582,522	1.88%
Other finfish	\$489,484	\$445,040	1.27%	\$453,806	\$403,686	1.31%
Porgies	\$240,149	\$218,344	0.62%	\$92,189	\$82,008	0.27%
Red drum	\$288,397	\$262,212	0.75%	\$398,282	\$354,294	1.15%
River herring	\$202,437	\$184,056	0.52%	\$180,874	\$160,898	0.52%
Scup	\$8,140	\$7,401	0.02%	***	***	0.00%
Sea basses	\$1,099,982	\$1,000,106	2.85%	\$1,078,908	\$959,749	3.10%
Sharks	\$409,568	\$372,380	1.06%	\$704,666	\$626,840	2.03%
Snappers	\$851,510	\$774,195	2.21%	\$1,067,328	\$949,448	3.07%
Southern flounder	\$7,118,989	\$6,472,602	18.44%	\$5,154,205	\$4,584,953	14.82%
Spanish mackerel	\$261,973	\$238,186	0.68%	\$265,834	\$236,474	0.76%
Spot	\$1,001,659	\$910,711	2.59%	\$1,001,980	\$891,317	2.88%
Spotted seatrout	\$380,724	\$346,155	0.99%	\$670,460	\$596,412	1.93%
Striped bass	\$520,039	\$472,821	1.35%	\$724,844	\$644,789	2.08%
Striped mullet	\$1,061,430	\$965,055	2.75%	\$838,924	\$746,270	2.41%
Summer flounder	\$5,418,829	\$4,926,812	14.03%	\$5,011,482	\$4,457,993	14.41%
Swordfish	\$666,673	\$606,140	1.73%	\$1,044,237	\$928,907	3.00%
Thread herring	\$559,853	\$509,019	1.45%	\$1	\$0	0.00%
Tilefishes	\$89,593	\$81,458	0.23%	\$67,734	\$60,253	0.19%
Triggerfishes	\$201,113	\$182,852	0.52%	\$110,496	\$98,293	0.32%
Tunas	\$1,376,822	\$1,251,810	3.57%	\$1,257,270	\$1,118,412	3.62%
Wahoo	\$47,861	\$43,515	0.12%	\$58,314	\$51,874	0.17%
Weakfish	\$1,698,336	\$1,544,131	4.40%	\$1,390,987	\$1,237,361	4.00%
White perch	\$116,945	\$106,327	0.30%	\$263,296	\$234,217	0.76%
Yellow perch	\$70,303	\$63,920	0.18%	\$102,646	\$91,309	0.30%
Grand Total	\$38,616,552	\$35,110,264	100.00	\$34,774,113	\$30,933,515	100.00

\*\*\*Confidential scup values were added to Other Finfish

Table A4 (cont). Nominal and inflation-adjusted values for finfish in North Carolina, 1994–2012.

Species	2000			2001		
	Nominal	Adjusted	%	Nominal	Adjusted	%
Amberjack	\$82,065	\$70,628	0.21%	\$64,071	\$53,616	0.18%
American eel	\$176,576	\$151,966	0.45%	\$122,416	\$102,440	0.34%
American shad	\$213,010	\$183,322	0.54%	\$94,373	\$78,973	0.26%
Atlantic croaker	\$2,986,816	\$2,570,535	7.54%	\$3,080,205	\$2,577,563	8.54%
Atlantic menhaden	\$3,495,744	\$3,008,532	8.83%	\$4,551,445	\$3,808,719	12.61%
Atlantic spadefish	\$12,888	\$11,092	0.03%	\$11,579	\$9,690	0.03%
Bluefish	\$1,104,129	\$950,243	2.79%	\$1,091,020	\$912,982	3.02%
Catfishes	\$268,895	\$231,418	0.68%	\$153,609	\$128,542	0.43%
Dogfish sharks	\$678,308	\$583,771	1.71%	\$125,925	\$105,376	0.35%
Dolphin	\$306,688	\$263,944	0.77%	\$220,795	\$184,764	0.61%
Gizzard shad	\$20,122	\$17,317	0.05%	\$12,263	\$10,262	0.03%
Groupers	\$1,420,442	\$1,222,471	3.59%	\$1,255,403	\$1,050,541	3.48%
Hickory shad	\$14,502	\$12,481	0.04%	\$52,166	\$43,653	0.14%
Hog snapper	\$14,852	\$12,782	0.04%	\$15,666	\$13,109	0.04%
King mackerel	\$1,655,894	\$1,425,108	4.18%	\$1,353,511	\$1,132,639	3.75%
Kingfishes	\$520,965	\$448,357	1.32%	\$501,999	\$420,080	1.39%
Monkfish	\$966,739	\$832,001	2.44%	\$232,017	\$194,155	0.64%
Other finfish	\$588,693	\$506,645	1.49%	\$538,480	\$450,609	1.49%
Porgies	\$24,753	\$21,303	0.06%	\$62,303	\$52,136	0.17%
Red drum	\$294,871	\$253,774	0.74%	\$170,548	\$142,717	0.47%
River herring	\$126,685	\$109,028	0.32%	\$118,546	\$99,201	0.33%
Scup	\$0	\$0	0.00%	\$0	\$0	0.00%
Sea basses	\$973,041	\$837,425	2.46%	\$1,063,189	\$889,692	2.95%
Sharks	\$548,830	\$472,338	1.39%	\$520,162	\$435,280	1.44%
Snappers	\$1,281,042	\$1,102,499	3.24%	\$1,219,289	\$1,020,320	3.38%
Southern flounder	\$5,660,767	\$4,871,810	14.30%	\$5,690,481	\$4,761,882	15.77%
Spanish mackerel	\$499,446	\$429,837	1.26%	\$524,263	\$438,711	1.45%
Spot	\$1,172,231	\$1,008,853	2.96%	\$1,278,327	\$1,069,723	3.54%
Spotted seatrout	\$467,122	\$402,018	1.18%	\$134,848	\$112,843	0.37%
Striped bass	\$471,837	\$406,076	1.19%	\$773,102	\$646,944	2.14%
Striped mullet	\$1,602,702	\$1,379,329	4.05%	\$1,181,912	\$989,042	3.28%
Summer flounder	\$5,991,402	\$5,156,363	15.13%	\$4,451,356	\$3,724,963	12.34%
Swordfish	\$937,555	\$806,885	2.37%	\$1,313,372	\$1,099,050	3.64%
Thread herring	\$42,452	\$36,536	0.11%	\$0	\$0	0.00%
Tilefishes	\$98,130	\$84,453	0.25%	\$99,198	\$83,011	0.27%
Triggerfishes	\$84,106	\$72,384	0.21%	\$82,532	\$69,064	0.23%
Tunas	\$3,414,429	\$2,938,551	8.62%	\$2,599,881	\$2,175,621	7.20%
Wahoo	\$46,475	\$39,998	0.12%	\$41,714	\$34,907	0.12%
Weakfish	\$1,089,958	\$938,048	2.75%	\$1,037,169	\$867,919	2.87%
White perch	\$139,704	\$120,233	0.35%	\$159,075	\$133,116	0.44%
Yellow perch	\$98,297	\$84,597	0.25%	\$87,596	\$73,302	0.24%
Grand Total	\$39,593,160	\$34,074,950	100.00	\$36,085,805	\$30,197,156	100.00

Table A4 (cont). Nominal and inflation-adjusted values for finfish in North Carolina, 1994–2012.

Species	2002			2003		
	Nominal	Adjusted	%	Nominal	Adjusted	%
Amberjack	\$69,982	\$57,651	0.19%	\$84,218	\$67,832	0.25%
American eel	\$83,517	\$68,800	0.22%	\$267,300	\$215,292	0.79%
American shad	\$174,142	\$143,456	0.47%	\$251,532	\$202,593	0.75%
Atlantic croaker	\$3,233,402	\$2,663,647	8.68%	\$2,923,946	\$2,355,048	8.67%
Atlantic menhaden	\$5,045,407	\$4,156,361	13.54%	\$3,943,814	\$3,176,485	11.69%
Atlantic spadefish	\$7,757	\$6,390	0.02%	\$3,775	\$3,041	0.01%
Bluefish	\$776,570	\$639,731	2.08%	\$767,566	\$618,224	2.27%
Catfishes	\$95,257	\$78,472	0.26%	\$99,695	\$80,298	0.30%
Dogfish sharks	\$101,358	\$83,497	0.27%	\$110,487	\$88,990	0.33%
Dolphin	\$243,510	\$200,601	0.65%	\$329,370	\$265,286	0.98%
Gizzard shad	\$9,298	\$7,660	0.02%	\$16,542	\$13,324	0.05%
Groupers	\$1,584,626	\$1,305,400	4.25%	\$1,535,751	\$1,236,947	4.55%
Hickory shad	\$8,286	\$6,826	0.02%	\$18,543	\$14,935	0.05%
Hog snapper	\$20,309	\$16,730	0.05%	\$19,263	\$15,515	0.06%
King mackerel	\$1,177,216	\$969,780	3.16%	\$1,214,205	\$977,963	3.60%
Kingfishes	\$603,854	\$497,450	1.62%	\$644,920	\$519,441	1.91%
Monkfish	\$232,940	\$191,894	0.63%	\$314,344	\$253,184	0.93%
Other finfish	\$536,060	\$441,602	1.41%	\$379,305	\$305,505	1.12%
Porgies	\$62,411	\$51,413	0.17%	\$45,088	\$36,315	0.13%
Red drum	\$89,199	\$73,481	0.24%	\$105,671	\$85,111	0.31%
River herring	\$65,712	\$54,133	0.18%	\$88,862	\$71,572	0.26%
Scup	***	***	0.02%	\$75,453	\$60,772	0.22%
Sea basses	\$878,251	\$723,495	2.36%	\$1,416,659	\$1,141,026	4.20%
Sharks	\$869,823	\$716,553	2.33%	\$665,837	\$536,288	1.97%
Snappers	\$1,186,998	\$977,839	3.19%	\$687,027	\$553,355	2.04%
Southern flounder	\$5,165,017	\$4,254,895	13.86%	\$3,661,597	\$2,949,177	10.85%
Spanish mackerel	\$617,860	\$508,988	1.66%	\$418,064	\$336,723	1.24%
Spot	\$931,528	\$767,384	2.50%	\$910,301	\$733,188	2.70%
Spotted seatrout	\$213,668	\$176,018	0.57%	\$243,394	\$196,038	0.72%
Striped bass	\$855,457	\$704,718	2.30%	\$717,981	\$578,287	2.13%
Striped mullet	\$1,251,676	\$1,031,119	3.36%	\$779,570	\$627,893	2.31%
Summer flounder	\$6,106,076	\$5,030,130	16.38%	\$6,009,296	\$4,840,096	17.81%
Swordfish	\$935,892	\$770,979	2.51%	\$1,799,063	\$1,449,028	5.33%
Thread herring	\$231,179	\$190,443	0.62%	\$0	\$0	0.00%
Tilefishes	\$221,262	\$182,274	0.59%	\$96,556	\$77,770	0.29%
Triggerfishes	\$84,599	\$69,692	0.23%	\$123,681	\$99,617	0.37%
Tunas	\$2,169,542	\$1,787,249	5.82%	\$2,007,154	\$1,616,632	5.95%
Wahoo	\$38,298	\$31,550	0.10%	\$42,380	\$34,134	0.13%
Weakfish	\$1,051,137	\$865,917	2.82%	\$532,904	\$429,220	1.58%
White perch	\$161,260	\$132,845	0.43%	\$292,690	\$235,742	0.87%
Yellow perch	\$76,482	\$63,006	0.21%	\$98,534	\$79,363	0.29%
Grand Total	\$37,266,815	\$30,700,067	100.00	\$33,742,337	\$27,177,252	100.00

\*\*\*Confidential scup values were added to Other Finfish

Table A4 (cont). Nominal and inflation-adjusted values for finfish in North Carolina, 1994–2012.

Species	2004			2005		
	Nominal	Adjusted	%	Nominal	Adjusted	%
Amberjack	\$63,415	\$49,752	0.16%	\$72,800	\$55,243	0.21%
American eel	\$270,986	\$212,600	0.70%	\$106,769	\$81,020	0.31%
American shad	\$180,304	\$141,456	0.46%	\$205,304	\$155,791	0.59%
Atlantic croaker	\$3,527,983	\$2,767,851	9.07%	\$3,408,528	\$2,586,502	9.77%
Atlantic menhaden	\$4,532,534	\$3,555,964	11.65%	\$1,223,078	\$928,111	3.50%
Atlantic spadefish	\$10,284	\$8,068	0.03%	\$9,059	\$6,874	0.03%
Bluefish	\$849,302	\$666,313	2.18%	\$790,304	\$599,708	2.26%
Catfishes	\$100,507	\$78,852	0.26%	\$91,165	\$69,179	0.26%
Dogfish sharks	\$185,935	\$145,874	0.48%	\$187,148	\$142,014	0.54%
Dolphin	\$452,590	\$355,076	1.16%	\$258,625	\$196,253	0.74%
Gizzard shad	\$2,409	\$1,890	0.01%	\$4,148	\$3,148	0.01%
Groupers	\$1,391,452	\$1,091,652	3.58%	\$1,474,131	\$1,118,619	4.22%
Hickory shad	\$32,329	\$25,363	0.08%	\$39,687	\$30,115	0.11%
Hog snapper	\$18,811	\$14,758	0.05%	\$18,127	\$13,755	0.05%
King mackerel	\$1,572,495	\$1,233,688	4.04%	\$2,053,692	\$1,558,408	5.88%
Kingfishes	\$492,452	\$386,350	1.27%	\$271,731	\$206,198	0.78%
Monkfish	\$372,198	\$292,005	0.96%	\$86,084	\$65,323	0.25%
Other finfish	\$409,709	\$321,434	1.05%	\$353,179	\$268,004	1.01%
Porgies	\$42,253	\$33,149	0.11%	\$41,619	\$31,582	0.12%
Red drum	\$69,753	\$54,724	0.18%	\$173,040	\$131,309	0.50%
River herring	\$80,694	\$63,308	0.21%	\$128,834	\$97,764	0.37%
Scup	\$332,019	\$260,483	0.85%	\$156,920	\$119,076	0.45%
Sea basses	\$1,486,300	\$1,166,065	3.82%	\$1,332,624	\$1,011,239	3.82%
Sharks	\$583,701	\$457,938	1.50%	\$610,086	\$462,953	1.75%
Snappers	\$873,299	\$685,140	2.24%	\$1,116,056	\$846,899	3.20%
Southern flounder	\$3,880,410	\$3,044,345	9.97%	\$3,462,308	\$2,627,312	9.92%
Spanish mackerel	\$526,015	\$412,681	1.35%	\$586,845	\$445,317	1.68%
Spot	\$1,068,031	\$837,915	2.75%	\$905,013	\$686,753	2.59%
Spotted seatrout	\$172,033	\$134,967	0.44%	\$173,533	\$131,682	0.50%
Striped bass	\$1,160,540	\$910,493	2.98%	\$1,673,068	\$1,269,578	4.79%
Striped mullet	\$721,855	\$566,326	1.86%	\$801,181	\$607,962	2.30%
Summer flounder	\$7,619,934	\$5,978,159	19.59%	\$7,500,273	\$5,691,452	21.49%
Swordfish	\$1,508,281	\$1,183,310	3.88%	\$1,508,598	\$1,144,773	4.32%
Thread herring	\$0	\$0	0.00%	\$3,195	\$2,425	0.01%
Tilefishes	\$134,695	\$105,674	0.35%	\$52,576	\$39,896	0.15%
Triggerfishes	\$147,096	\$115,403	0.38%	\$162,533	\$123,335	0.47%
Tunas	\$3,331,817	\$2,613,951	8.56%	\$3,328,019	\$2,525,409	9.54%
Wahoo	\$50,026	\$39,248	0.13%	\$32,814	\$24,900	0.09%
Weakfish	\$488,894	\$383,558	1.26%	\$357,062	\$270,950	1.02%
White perch	\$122,661	\$96,233	0.32%	\$108,855	\$82,603	0.31%
Yellow perch	\$37,976	\$29,794	0.10%	\$28,488	\$21,618	0.08%
Grand Total	\$38,903,978	\$30,521,808	100.00	\$34,897,096	\$26,481,053	100.00

Table A4 (cont). Nominal and inflation-adjusted values for finfish in North Carolina, 1994–2012.

Species	2006			2007		
	Nominal	Adjusted	%	Nominal	Adjusted	%
Amberjack	\$65,811	\$48,379	0.17%	\$93,910	\$67,123	0.26%
American eel	\$70,893	\$52,115	0.19%	\$73,977	\$52,876	0.20%
American shad	\$201,026	\$147,778	0.53%	\$280,582	\$200,549	0.78%
Atlantic croaker	\$3,562,502	\$2,618,863	9.46%	\$2,714,046	\$1,939,895	7.50%
Atlantic menhaden	\$147,779	\$108,635	0.39%	\$139,178	\$99,479	0.38%
Atlantic spadefish	\$6,851	\$5,036	0.02%	\$6,939	\$4,960	0.02%
Bluefish	\$815,639	\$599,592	2.17%	\$700,707	\$500,838	1.94%
Catfishes	\$121,288	\$89,161	0.32%	\$129,282	\$92,406	0.36%
Dogfish sharks	\$180,262	\$132,514	0.48%	\$221,379	\$158,233	0.61%
Dolphin	\$307,239	\$225,857	0.82%	\$726,111	\$518,996	2.01%
Gizzard shad	\$2,672	\$1,964	0.01%	\$2,550	\$1,823	0.01%
Groupers	\$1,905,580	\$1,400,828	5.06%	\$2,394,376	\$1,711,407	6.62%
Hickory shad	\$10,639	\$7,821	0.03%	\$7,726	\$5,522	0.02%
Hog snapper	\$16,717	\$12,289	0.04%	\$17,072	\$12,203	0.05%
King mackerel	\$2,120,138	\$1,558,554	5.63%	\$1,967,079	\$1,405,992	5.43%
Kingfishes	\$550,566	\$404,731	1.46%	\$795,412	\$568,530	2.20%
Monkfish	\$176,908	\$130,049	0.47%	\$188,124	\$134,464	0.52%
Other finfish	\$491,711	\$361,466	1.31%	\$600,231	\$429,022	1.66%
Porgies	\$61,715	\$45,368	0.16%	\$104,244	\$74,510	0.29%
Red drum	\$232,818	\$171,149	0.62%	\$354,400	\$253,311	0.98%
River herring	\$84,276	\$61,953	0.22%	\$856	\$612	0.00%
Scup	\$96,932	\$71,257	0.26%	\$42,756	\$30,561	0.12%
Sea basses	\$1,715,625	\$1,261,189	4.55%	\$1,195,325	\$854,372	3.30%
Sharks	\$373,881	\$274,847	0.99%	\$170,201	\$121,653	0.47%
Snappers	\$953,292	\$700,783	2.53%	\$1,601,228	\$1,144,495	4.42%
Southern flounder	\$4,850,300	\$3,565,548	12.88%	\$4,970,881	\$3,552,992	13.73%
Spanish mackerel	\$617,689	\$454,075	1.64%	\$731,076	\$522,545	2.02%
Spot	\$998,047	\$733,683	2.65%	\$612,673	\$437,915	1.69%
Spotted seatrout	\$410,695	\$301,910	1.09%	\$524,465	\$374,867	1.45%
Striped bass	\$680,902	\$500,544	1.81%	\$1,238,523	\$885,248	3.42%
Striped mullet	\$977,756	\$718,767	2.60%	\$721,171	\$515,465	1.99%
Summer flounder	\$8,449,646	\$6,211,496	22.43%	\$6,363,870	\$4,548,647	17.58%
Swordfish	\$1,500,495	\$1,103,042	3.98%	\$1,769,054	\$1,264,451	4.89%
Thread herring	\$18	\$13	0.00%	\$0	\$0	0.00%
Tilefishes	\$186,677	\$137,230	0.50%	\$87,888	\$62,819	0.24%
Triggerfishes	\$146,634	\$107,794	0.39%	\$186,141	\$133,047	0.51%
Tunas	\$4,070,818	\$2,992,536	10.81%	\$4,066,942	\$2,906,892	11.24%
Wahoo	\$37,879	\$27,846	0.10%	\$55,644	\$39,772	0.15%
Weakfish	\$310,697	\$228,400	0.82%	\$149,202	\$106,644	0.41%
White perch	\$124,299	\$91,375	0.33%	\$130,426	\$93,224	0.36%
Yellow perch	\$34,815	\$25,593	0.09%	\$58,012	\$41,464	0.16%
Grand Total	\$37,670,131	\$27,692,031	100.00	\$36,193,660	\$25,869,821	100.00



Table A4 (cont). Nominal and inflation-adjusted values for finfish in North Carolina, 1994–2012.

Species	2008			2009		
	Nominal	Adjusted	%	Nominal	Adjusted	%
Amberjack	\$110,236	\$75,879	0.32%	\$104,982	\$72,521	0.31%
American eel	\$53,624	\$36,911	0.16%	\$154,536	\$106,752	0.45%
American shad	\$168,826	\$116,209	0.49%	\$204,142	\$141,019	0.60%
Atlantic croaker	\$3,141,877	\$2,162,656	9.13%	\$3,003,861	\$2,075,037	8.84%
Atlantic menhaden	\$70,339	\$48,416	0.20%	\$229,648	\$158,639	0.68%
Atlantic spadefish	\$3,293	\$2,267	0.01%	\$6,520	\$4,504	0.02%
Bluefish	\$707,749	\$487,167	2.06%	\$782,597	\$540,610	2.30%
Catfishes	\$91,752	\$63,156	0.27%	\$77,709	\$53,681	0.23%
Dogfish sharks	\$291,577	\$200,702	0.85%	\$593,955	\$410,298	1.75%
Dolphin	\$573,364	\$394,665	1.67%	\$1,030,145	\$711,614	3.03%
Gizzard shad	\$1,768	\$1,217	0.01%	\$2,197	\$1,518	0.01%
Groupers	\$2,274,465	\$1,565,588	6.61%	\$1,878,731	\$1,297,808	5.53%
Hickory shad	\$11,665	\$8,029	0.03%	\$22,963	\$15,862	0.07%
Hog snapper	\$34,731	\$23,906	0.10%	\$28,476	\$19,671	0.08%
King mackerel	\$1,631,665	\$1,123,127	4.74%	\$1,500,112	\$1,036,262	4.41%
Kingfishes	\$815,149	\$561,093	2.37%	\$789,000	\$545,033	2.32%
Monkfish	\$127,688	\$87,892	0.37%	\$112,354	\$77,613	0.33%
Other finfish	\$627,418	\$431,872	1.82%	\$683,109	\$471,885	2.01%
Porgies	\$134,119	\$92,318	0.39%	\$112,138	\$77,464	0.33%
Red drum	\$352,426	\$242,586	1.02%	\$325,625	\$224,938	0.96%
River herring	\$775	\$534	0.00%	\$836	\$577	0.00%
Scup	\$164,204	\$113,027	0.48%	\$100,956	\$69,739	0.30%
Sea basses	\$1,155,772	\$795,555	3.36%	\$1,401,506	\$968,146	4.12%
Sharks	\$210,848	\$145,133	0.61%	\$238,806	\$164,965	0.70%
Snappers	\$1,784,321	\$1,228,205	5.18%	\$1,072,841	\$741,108	3.16%
Southern flounder	\$5,650,295	\$3,889,280	16.42%	\$4,609,932	\$3,184,495	13.57%
Spanish mackerel	\$545,300	\$375,348	1.58%	\$929,748	\$642,261	2.74%
Spot	\$454,115	\$312,582	1.32%	\$601,844	\$415,748	1.77%
Spotted seatrout	\$466,588	\$321,168	1.36%	\$528,985	\$365,418	1.56%
Striped bass	\$822,556	\$566,192	2.39%	\$747,308	\$516,233	2.20%
Striped mullet	\$672,108	\$462,634	1.95%	\$715,265	\$494,098	2.10%
Summer flounder	\$5,236,001	\$3,604,108	15.21%	\$5,513,799	\$3,808,877	16.22%
Swordfish	\$1,133,936	\$780,525	3.29%	\$1,319,917	\$911,786	3.88%
Thread herring	\$0	\$0	0.00%	\$0	\$0	0.00%
Tilefishes	\$659,213	\$453,757	1.92%	\$735,189	\$507,861	2.16%
Triggerfishes	\$283,028	\$194,817	0.82%	\$303,580	\$209,710	0.89%
Tunas	\$3,419,059	\$2,353,449	9.93%	\$2,946,307	\$2,035,279	8.67%
Wahoo	\$27,068	\$18,632	0.08%	\$39,022	\$26,956	0.11%
Weakfish	\$142,545	\$98,118	0.41%	\$163,210	\$112,744	0.48%
White perch	\$318,802	\$219,442	0.93%	\$303,971	\$209,980	0.89%
Yellow perch	\$49,763	\$34,254	0.14%	\$68,153	\$47,080	0.20%
Grand Total	\$34,420,027	\$23,692,415	100.00	\$33,983,975	\$23,475,788	100.00

Table A4 (cont). Nominal and inflation-adjusted values for finfish in North Carolina, 1994–2012.

Species	2010			2011		
	Nominal	Adjusted	%	Nominal	Adjusted	%
Amberjack	\$95,599	\$64,973	0.29%	\$62,815	\$41,385	0.20%
American eel	\$351,048	\$238,587	1.05%	\$122,960	\$81,012	0.39%
American shad	\$191,453	\$130,120	0.57%	\$182,894	\$120,499	0.58%
Atlantic croaker	\$3,409,671	\$2,317,355	10.22%	\$3,164,034	\$2,084,609	10.12%
Atlantic menhaden	\$111,552	\$75,816	0.33%	\$336,528	\$221,720	1.08%
Atlantic spadefish	\$6,116	\$4,156	0.02%	\$6,839	\$4,506	0.02%
Bluefish	\$1,129,688	\$767,783	3.39%	\$848,327	\$558,916	2.71%
Catfishes	\$64,316	\$43,712	0.19%	\$85,039	\$56,028	0.27%
Dogfish sharks	\$760,260	\$516,705	2.28%	\$784,925	\$517,144	2.51%
Dolphin	\$492,270	\$334,567	1.48%	\$244,752	\$161,254	0.78%
Gizzard shad	\$43,670	\$29,680	0.13%	\$5,051	\$3,328	0.02%
Groupers	\$1,730,542	\$1,176,149	5.19%	\$1,463,026	\$963,908	4.68%
Hickory shad	\$20,951	\$14,240	0.06%	\$23,607	\$15,553	0.08%
Hog snapper	\$37,897	\$25,756	0.11%	\$37,688	\$24,831	0.12%
King mackerel	\$643,861	\$437,595	1.93%	\$1,062,081	\$699,747	3.40%
Kingfishes	\$958,377	\$651,353	2.87%	\$520,413	\$342,872	1.66%
Monkfish	\$60,322	\$40,997	0.18%	\$48,702	\$32,087	0.16%
Other finfish	\$618,487	\$420,349	1.85%	\$561,308	\$369,815	1.79%
Porgies	\$105,846	\$71,937	0.32%	\$133,027	\$87,644	0.43%
Red drum	\$421,781	\$286,660	1.26%	\$166,966	\$110,005	0.53%
River herring	\$1,765	\$1,200	0.01%	\$1,611	\$1,061	0.01%
Scup	\$51,424	\$34,950	0.15%	\$126,875	\$83,591	0.41%
Sea basses	\$947,900	\$644,233	2.84%	\$627,825	\$413,640	2.01%
Sharks	\$325,080	\$220,938	0.97%	\$327,802	\$215,971	1.05%
Snappers	\$955,643	\$649,495	2.86%	\$1,004,700	\$661,942	3.21%
Southern flounder	\$3,695,889	\$2,511,881	11.08%	\$2,752,942	\$1,813,763	8.80%
Spanish mackerel	\$1,026,562	\$697,695	3.08%	\$1,188,154	\$782,810	3.80%
Spot	\$384,386	\$261,245	1.15%	\$728,475	\$479,952	2.33%
Spotted seatrout	\$350,925	\$238,503	1.05%	\$144,596	\$95,267	0.46%
Striped bass	\$1,221,466	\$830,159	3.66%	\$1,164,426	\$767,177	3.72%
Striped mullet	\$1,002,468	\$681,319	3.00%	\$1,015,596	\$669,120	3.25%
Summer flounder	\$7,212,191	\$4,901,707	21.61%	\$6,136,614	\$4,043,079	19.62%
Swordfish	\$1,897,151	\$1,289,384	5.69%	\$2,617,201	\$1,724,331	8.37%
Thread herring	\$0	\$0	0.00%	\$3,735	\$2,461	0.01%
Tilefishes	\$817,388	\$555,531	2.45%	\$314,600	\$207,273	1.01%
Triggerfishes	\$349,179	\$237,316	1.05%	\$411,373	\$271,031	1.32%
Tunas	\$1,509,787	\$1,026,115	4.52%	\$2,464,617	\$1,623,801	7.88%
Wahoo	\$30,329	\$20,613	0.09%	\$44,685	\$29,440	0.14%
Weakfish	\$105,282	\$71,554	0.32%	\$78,522	\$51,734	0.25%
White perch	\$162,370	\$110,353	0.49%	\$223,248	\$147,086	0.71%
Yellow perch	\$68,576	\$46,607	0.21%	\$38,554	\$25,401	0.12%
Grand Total	\$33,369,466	\$22,679,288	100.00	\$31,277,130	\$20,606,790	100.00

Table A4 (cont). Nominal and inflation-adjusted values for finfish in North Carolina, 1994–2012.

Species	2012		
	Nominal	Adjusted	%
Amberjack	\$104,212	\$67,267	0.34%
American eel	\$166,450	\$107,441	0.54%
American shad	\$257,748	\$166,373	0.83%
Atlantic croaker	\$2,135,458	\$1,378,411	6.89%
Atlantic menhaden	\$82,974	\$53,559	0.27%
Atlantic spadefish	\$9,043	\$5,837	0.03%
Bluefish	\$349,240	\$225,430	1.13%
Catfishes	\$116,379	\$75,121	0.38%
Dogfish sharks	\$1,020,791	\$658,907	3.29%
Dolphin	\$756,230	\$488,137	2.44%
Gizzard shad	\$4,333	\$2,797	0.01%
Groupers	\$1,421,895	\$917,815	4.58%
Hickory shad	\$22,389	\$14,452	0.07%
Hog snapper	\$28,738	\$18,550	0.09%
King mackerel	\$829,518	\$535,443	2.67%
Kingfishes	\$645,607	\$416,731	2.08%
Monkfish	\$25,286	\$16,322	0.08%
Other finfish	\$795,838	\$513,703	2.57%
Porgies	\$129,798	\$83,783	0.42%
Red drum	\$138,726	\$89,546	0.45%
River herring	\$678	\$438	0.00%
Scup	\$2,768	\$1,787	0.01%
Sea basses	\$687,905	\$444,034	2.22%
Sharks	\$376,147	\$242,798	1.21%
Snappers	\$899,624	\$580,696	2.90%
Southern flounder	\$4,450,847	\$2,872,965	14.35%
Spanish mackerel	\$1,374,648	\$887,318	4.43%
Spot	\$465,750	\$300,636	1.50%
Spotted seatrout	\$522,053	\$336,979	1.68%
Striped bass	\$368,516	\$237,872	1.19%
Striped mullet	\$1,041,659	\$672,377	3.36%
Summer flounder	\$2,962,447	\$1,912,222	9.55%
Swordfish	\$3,009,107	\$1,942,340	9.70%
Thread herring	\$3,867	\$2,496	0.01%
Tilefishes	\$753,966	\$486,675	2.43%
Triggerfishes	\$278,968	\$180,070	0.90%
Tunas	\$4,413,626	\$2,848,939	14.23%
Wahoo	\$73,998	\$47,765	0.24%
Weakfish	\$111,461	\$71,947	0.36%
White perch	\$150,940	\$97,430	0.49%
Yellow perch	\$23,446	\$15,134	0.08%
Grand Total	\$31,013,073	\$20,018,544	100.00

Table A5. Commercial non-finish landings (pounds) and trips by year, 1994–2012.

Species	1994				1995			
	Pounds	% Pounds	Trips	% Trips	Pounds	% Pounds	Trips	% Trips
Bay scallop	63,954	0.10%	788	0.36%	173,796	0.30%	2,108	0.91%
Hard blue crab	52,260,168	83.51%	109,603	49.85%	45,033,543	78.83%	110,218	47.75%
Hard clams	690,794	1.10%	53,019	24.12%	702,654	1.23%	50,606	21.92%
Other non-finish	845,385	1.35%	6,063	2.76%	919,112	1.61%	6,785	2.94%
Oysters	183,704	0.29%	7,248	3.30%	220,661	0.39%	8,754	3.79%
Peeler blue crab	642,238	1.03%	14,181	6.45%	724,442	1.27%	19,522	8.46%
Shrimp	7,284,793	11.64%	21,746	9.89%	8,668,632	15.17%	23,890	10.35%
Soft blue crab	610,717	0.98%	7,196	3.27%	685,555	1.20%	8,958	3.88%
Grand Total	62,581,753	100.00%		100.00%	57,128,394	100.00%		100.00%

Species	1996				1997			
	Pounds	% Pounds	Trips	% Trips	Pounds	% Pounds	Trips	% Trips
Bay scallop	27,388	0.04%	446	0.21%	54,606	0.08%	675	0.29%
Hard blue crab	65,682,500	88.98%	107,379	50.75%	54,353,545	83.56%	110,754	47.92%
Hard clams	619,837	0.84%	43,055	20.35%	696,295	1.07%	45,047	19.49%
Other non-finish	618,875	0.84%	5,855	2.77%	1,002,858	1.54%	5,008	2.17%
Oysters	210,931	0.29%	8,047	3.80%	218,970	0.34%	8,130	3.52%
Peeler blue crab	878,382	1.19%	21,116	9.98%	1,022,668	1.57%	28,507	12.34%
Shrimp	5,261,137	7.13%	17,084	8.07%	6,988,243	10.74%	20,444	8.85%
Soft blue crab	519,318	0.70%	8,596	4.06%	713,896	1.10%	12,541	5.43%
Grand Total	73,818,368	100.00%		100.00%	65,051,082	100.00%		100.00%

Species	1998				1999			
	Pounds	% Pounds	Trips	% Trips	Pounds	% Pounds	Trips	% Trips
Bay scallop	102,819	0.15%	1,059	0.45%	29,651	0.04%	441	0.21%
Hard blue crab	60,402,332	87.76%	119,570	50.89%	56,094,091	82.92%	105,029	50.25%
Hard clams	689,510	1.00%	40,820	17.37%	576,970	0.85%	32,889	15.73%
Other non-finish	1,095,343	1.59%	5,802	2.47%	274,940	0.41%	4,547	2.18%
Oysters	224,214	0.33%	7,568	3.22%	216,858	0.32%	7,459	3.57%
Peeler blue crab	976,097	1.42%	31,433	13.38%	942,150	1.39%	25,951	12.42%
Shrimp	4,635,189	6.73%	14,969	6.37%	9,004,208	13.31%	19,821	9.48%
Soft blue crab	697,741	1.01%	13,733	5.84%	510,435	0.75%	12,888	6.17%
Grand Total	68,823,245	100.00%		100.00%	67,649,303	100.00%		100.00%

\*\*Trips cannot be summed across species

Table A5 (cont). Commercial non-finish landings (pounds) and trips by year, 1994–2012.

Species	2000				2001			
	Pounds	% Pounds	Trips	% Trips	Pounds	% Pounds	Trips	% Trips
Bay scallop	21,029	0.04%	341	0.16%	2,517	0.01%	56	0.03%
Hard blue crab	38,889,273	74.56%	94,034	45.21%	29,939,494	76.53%	96,742	44.78%
Hard clams	675,814	1.30%	41,989	20.19%	763,573	1.95%	48,759	22.57%
Other non-finish	286,239	0.55%	4,668	2.24%	661,037	1.69%	5,868	2.72%
Oysters	203,427	0.39%	7,709	3.71%	258,086	0.66%	9,402	4.35%
Peeler blue crab	998,971	1.92%	26,008	12.51%	1,319,202	3.37%	25,159	11.65%
Shrimp	10,334,915	19.81%	18,441	8.87%	5,254,132	13.43%	14,072	6.51%
Soft blue crab	750,140	1.44%	14,785	7.11%	921,693	2.36%	15,966	7.39%
Grand Total	52,159,808	100.00%		100.00%	39,119,735	100.00%		100.00%

Species	2002				2003			
	Pounds	% Pounds	Trips	% Trips	Pounds	% Pounds	Trips	% Trips
Bay scallop	19,219	0.04%	335	0.19%	14,194	0.03%	243	0.14%
Hard blue crab	36,461,890	74.05%	82,083	45.38%	41,644,612	82.06%	83,769	49.07%
Hard clams	619,721	1.26%	35,597	19.68%	533,027	1.05%	30,837	18.06%
Other non-finish	648,484	1.32%	5,660	3.13%	1,005,985	1.98%	6,819	3.99%
Oysters	243,775	0.50%	9,061	5.01%	261,043	0.51%	9,282	5.44%
Peeler blue crab	718,897	1.46%	16,353	9.04%	693,294	1.37%	15,027	8.80%
Shrimp	9,969,018	20.25%	18,342	10.14%	6,167,371	12.15%	14,057	8.23%
Soft blue crab	555,532	1.13%	13,445	7.43%	431,891	0.85%	10,683	6.26%
Grand Total	49,236,536	100.00%		100.00%	50,751,417	100.00%		100.00%

Species	2004				2005			
	Pounds	% Pounds	Trips	% Trips	Pounds	% Pounds	Trips	% Trips
Bay scallop	***	0.00%	2	0.00%	0	0.00%	0	0.00%
Hard blue crab	32,592,768	76.28%	74,171	48.18%	23,571,451	78.06%	56,191	46.28%
Hard clams	542,935	1.27%	30,429	19.77%	412,995	1.37%	23,519	19.37%
Other non-finish	2,803,273	6.56%	5,676	3.69%	1,616,784	5.35%	4,426	3.65%
Oysters	367,961	0.86%	11,889	7.72%	378,014	1.25%	12,111	9.97%
Peeler blue crab	982,874	2.30%	12,728	8.27%	1,166,270	3.86%	11,941	9.83%
Shrimp	4,880,816	11.42%	11,881	7.72%	2,357,516	7.81%	6,578	5.42%
Soft blue crab	554,966	1.30%	7,174	4.66%	692,398	2.29%	6,655	5.48%
Grand Total	42,725,593	100.00%		100.00%	30,195,429	100.00%		100.00%

\*\*Trips cannot be summed across species ; \*\*\*Confidential bay scallop landings were added to Other Non-Finish

Table A5 (cont). Commercial non-finish landings (pounds) and trips by year, 1994–2012.

Species	2006				2007			
	Pounds	% Pounds	Trips	% Trips	Pounds	% Pounds	Trips	% Trips
Bay scallop	0	0.00%	0	0.00%	0	0.00%	0	0.00%
Hard blue crab	24,408,932	73.74%	46,790	41.00%	20,562,159	63.35%	47,135	37.56%
Hard clams	422,293	1.28%	24,970	21.88%	425,333	1.31%	27,964	22.28%
Other non-finish	1,150,167	3.47%	5,261	4.61%	630,583	1.94%	6,092	4.85%
Oysters	447,889	1.35%	14,326	12.55%	441,415	1.36%	15,738	12.54%
Peeler blue crab	549,916	1.66%	9,013	7.90%	498,904	1.54%	12,457	9.93%
Shrimp	5,736,649	17.33%	8,021	7.03%	9,537,230	29.38%	9,287	7.40%
Soft blue crab	384,311	1.16%	5,753	5.04%	363,896	1.12%	6,818	5.43%
Grand Total	33,100,157	100.00%		100.00%	32,459,521	100.00%		100.00%

Species	2008				2009			
	Pounds	% Pounds	Trips	% Trips	Pounds	% Pounds	Trips	% Trips
Bay scallop	0	0.00%	0	0.00%	29,003	0.08%	1,094	0.86%
Hard blue crab	32,338,889	74.21%	46,152	38.59%	29,140,473	79.55%	53,929	42.57%
Hard clams	382,049	0.88%	23,126	19.34%	350,669	0.96%	21,479	16.95%
Other non-finish	399,827	0.92%	6,878	5.75%	564,834	1.54%	6,626	5.23%
Oysters	466,176	1.07%	16,295	13.63%	573,630	1.57%	17,233	13.60%
Peeler blue crab	351,986	0.81%	12,726	10.64%	367,881	1.00%	12,644	9.98%
Shrimp	9,414,418	21.60%	8,079	6.76%	5,407,708	14.76%	7,770	6.13%
Soft blue crab	225,816	0.52%	6,334	5.30%	198,878	0.54%	5,911	4.67%
Grand Total	43,579,163	100.00%		100.00%	36,633,075	100.00%		100.00%

Species	2010				2011			
	Pounds	% Pounds	Trips	% Trips	Pounds	% Pounds	Trips	% Trips
Bay scallop	***	0.00%	5	0.00%	0	0.00%	0	0.00%
Hard blue crab	29,794,329	75.42%	49,620	39.67%	28,964,473	76.70%	48,222	42.86%
Hard clams	354,961	0.90%	20,874	16.69%	295,466	0.78%	17,597	15.64%
Other non-finish	1,470,327	3.72%	5,966	4.77%	1,491,160	3.95%	6,305	5.60%
Oysters	1,040,407	2.63%	24,612	19.68%	800,517	2.12%	22,640	20.12%
Peeler blue crab	568,210	1.44%	10,530	8.42%	624,362	1.65%	8,081	7.18%
Shrimp	5,955,335	15.08%	7,861	6.28%	5,140,360	13.61%	5,359	4.76%
Soft blue crab	320,472	0.81%	5,621	4.49%	446,397	1.18%	4,308	3.83%
Grand Total	39,504,040	100.00%		100.00%	37,762,735	100.00%		100.00%

\*\*Trips cannot be summed across species ; \*\*\*Confidential bay scallop landings were added to Other Non-Finish

Table A5 (cont). Commercial non-finish landings (pounds) and trips by year, 1994–2012.

Species	2012			
	Pounds	% Pounds	Trips	% Trips
Bay scallop	0	0.00%	0	0.00%
Hard blue crab	25,989,001	76.54%	46,884	41.24%
Hard clams	396,285	1.17%	16,789	14.77%
Other non-finish	192,956	0.57%	7,999	7.04%
Oysters	440,063	1.30%	16,534	14.54%
Peeler blue crab	469,761	1.38%	10,761	9.46%
Shrimp	6,141,289	18.09%	8,920	7.85%
Soft blue crab	325,426	0.96%	5,812	5.11%
Grand Total	33,954,781	100.00%		100.00%

\*\*Trips cannot be summed across species

Table A6. Nominal and inflation-adjusted values for non-finish in North Carolina, 1994–2012.

Species	1994			1995		
	Nominal	Adjusted	%	Nominal	Adjusted	%
Bay scallop	\$120,054	\$120,054	0.22%	\$345,447	\$335,927	0.54%
Hard blue crab	\$26,896,282	\$26,896,282	49.86%	\$33,053,805	\$32,142,873	51.88%
Hard clams	\$3,582,049	\$3,582,049	6.64%	\$4,628,830	\$4,501,264	7.27%
Other non-finish	\$1,021,141	\$1,021,141	1.89%	\$1,363,816	\$1,326,231	2.14%
Oysters	\$632,634	\$632,634	1.17%	\$815,070	\$792,607	1.28%
Peeler blue crab	\$771,697	\$771,697	1.43%	\$1,052,607	\$1,023,598	1.65%
Shrimp	\$18,992,486	\$18,992,486	35.20%	\$20,317,583	\$19,757,650	31.89%
Soft blue crab	\$1,931,975	\$1,931,975	3.58%	\$2,132,875	\$2,074,095	3.35%
Grand Total	\$53,948,318	\$53,948,318	100.00%	\$63,710,032	\$61,954,244	100.00%

Species	1996			1997		
	Nominal	Adjusted	%	Nominal	Adjusted	%
Bay scallop	\$105,716	\$99,854	0.17%	\$183,173	\$169,135	0.29%
Hard blue crab	\$39,873,553	\$37,662,591	63.57%	\$33,165,872	\$30,624,189	52.90%
Hard clams	\$4,380,620	\$4,137,718	6.98%	\$4,878,022	\$4,504,192	7.78%
Other non-finish	\$1,040,211	\$982,532	1.66%	\$852,327	\$787,008	1.36%
Oysters	\$793,123	\$749,145	1.26%	\$888,963	\$820,837	1.42%
Peeler blue crab	\$1,280,991	\$1,209,960	2.04%	\$1,768,855	\$1,633,298	2.82%
Shrimp	\$13,365,295	\$12,624,199	21.31%	\$18,204,266	\$16,809,173	29.04%
Soft blue crab	\$1,887,890	\$1,783,208	3.01%	\$2,751,311	\$2,540,463	4.39%
Grand Total	\$62,727,399	\$59,249,207	100.00%	\$62,692,789	\$57,888,295	100.00%

Species	1998			1999		
	Nominal	Adjusted	%	Nominal	Adjusted	%
Bay scallop	\$289,184	\$262,927	0.46%	\$102,998	\$91,623	0.16%
Hard blue crab	\$40,466,879	\$36,792,585	64.85%	\$33,526,081	\$29,823,320	51.65%
Hard clams	\$4,559,846	\$4,145,823	7.31%	\$3,774,453	\$3,357,587	5.82%
Other non-finish	\$812,460	\$738,691	1.30%	\$199,997	\$177,909	0.31%
Oysters	\$925,559	\$841,520	1.48%	\$922,910	\$820,980	1.42%
Peeler blue crab	\$1,932,820	\$1,757,325	3.10%	\$2,111,690	\$1,878,466	3.25%
Shrimp	\$10,855,296	\$9,869,662	17.40%	\$22,094,378	\$19,654,183	34.04%
Soft blue crab	\$2,559,941	\$2,327,504	4.10%	\$2,174,429	\$1,934,276	3.35%
Grand Total	\$62,401,985	\$56,736,038	100.00%	\$64,906,937	\$57,738,343	100.00%



Table A6 (cont). Nominal and inflation-adjusted values for non-finish in North Carolina, 1994–2012.

Species	2000			2001		
	Nominal	Adjusted	%	Nominal	Adjusted	%
Bay scallop	\$78,554	\$67,605	0.11%	\$10,423	\$8,722	0.02%
Hard blue crab	\$32,154,369	\$27,672,924	46.79%	\$25,079,256	\$20,986,707	48.18%
Hard clams	\$4,680,245	\$4,027,946	6.81%	\$5,007,241	\$4,190,136	9.62%
Other non-finish	\$314,996	\$271,094	0.46%	\$1,828,824	\$1,530,388	3.51%
Oysters	\$804,212	\$692,127	1.17%	\$1,068,352	\$894,013	2.05%
Peeler blue crab	\$1,946,369	\$1,675,098	2.83%	\$3,081,350	\$2,578,521	5.92%
Shrimp	\$25,405,916	\$21,865,022	36.97%	\$11,910,947	\$9,967,264	22.88%
Soft blue crab	\$3,336,990	\$2,871,904	4.86%	\$4,070,990	\$3,406,667	7.82%
Grand Total	\$68,721,651	\$59,143,721	100.00%	\$52,057,384	\$43,562,418	100.00%

Species	2002			2003		
	Nominal	Adjusted	%	Nominal	Adjusted	%
Bay scallop	\$68,365	\$56,318	0.12%	\$48,628	\$39,167	0.09%
Hard blue crab	\$29,349,251	\$24,177,648	51.06%	\$32,904,677	\$26,502,572	61.65%
Hard clams	\$3,505,642	\$2,887,917	6.10%	\$3,339,172	\$2,689,485	6.26%
Other non-finish	\$1,402,518	\$1,155,382	2.44%	\$917,639	\$739,098	1.72%
Oysters	\$991,004	\$816,380	1.72%	\$1,017,887	\$819,841	1.91%
Peeler blue crab	\$1,465,913	\$1,207,606	2.55%	\$1,815,304	\$1,462,109	3.40%
Shrimp	\$18,364,764	\$15,128,727	31.95%	\$10,939,078	\$8,810,714	20.50%
Soft blue crab	\$2,333,268	\$1,922,125	4.06%	\$2,388,111	\$1,923,468	4.47%
Grand Total	\$57,480,726	\$47,352,104	100.00%	\$53,370,495	\$42,986,453	100.00%

Species	2004			2005		
	Nominal	Adjusted	%	Nominal	Adjusted	%
Bay scallop	***	***	0.00%	\$0	\$0	0.00%
Hard blue crab	\$20,248,333	\$15,885,669	49.63%	\$15,374,714	\$11,666,834	51.26%
Hard clams	\$3,357,124	\$2,633,805	8.23%	\$2,777,957	\$2,108,004	9.26%
Other non-finish	\$1,963,319	\$1,540,307	4.81%	\$848,900	\$644,173	2.83%
Oysters	\$1,551,870	\$1,217,507	3.80%	\$1,682,646	\$1,276,846	5.61%
Peeler blue crab	\$1,678,928	\$1,317,190	4.11%	\$1,902,625	\$1,443,773	6.34%
Shrimp	\$9,462,852	\$7,424,006	23.19%	\$4,409,124	\$3,345,787	14.70%
Soft blue crab	\$2,538,582	\$1,991,625	6.22%	\$2,996,574	\$2,273,898	9.99%
Grand Total	\$40,801,008	\$32,010,108	100.00%	\$29,992,539	\$22,759,315	100.00%

\*\*\*Confidential bay scallop values were added to Other Non-Finish

Table A6 (cont). Nominal and inflation-adjusted values for non-finish in North Carolina, 1994–2012.

Species	2006			2007		
	Nominal	Adjusted	%	Nominal	Adjusted	%
Bay scallop	\$0	\$0	0.00%	\$0	\$0	0.00%
Hard blue crab	\$14,146,592	\$10,399,429	43.64%	\$18,109,497	\$12,943,965	39.29%
Hard clams	\$2,631,373	\$1,934,372	8.12%	\$2,600,658	\$1,858,849	5.64%
Other non-finish	\$1,320,628	\$970,819	4.07%	\$1,908,391	\$1,364,044	4.14%
Oysters	\$2,234,558	\$1,642,666	6.89%	\$2,244,626	\$1,604,371	4.87%
Peeler blue crab	\$1,172,353	\$861,819	3.62%	\$1,186,031	\$847,729	2.57%
Shrimp	\$9,141,435	\$6,720,043	28.20%	\$17,905,335	\$12,798,037	38.85%
Soft blue crab	\$1,768,450	\$1,300,022	5.46%	\$2,136,426	\$1,527,035	4.64%
Grand Total	\$32,415,388	\$23,829,169	100.00%	\$46,090,964	\$32,944,029	100.00%

Species	2008			2009		
	Nominal	Adjusted	%	Nominal	Adjusted	%
Bay scallop	\$0	\$0	0.00%	\$124,256	\$85,835	0.29%
Hard blue crab	\$25,429,231	\$17,503,760	48.54%	\$25,039,379	\$17,296,951	57.94%
Hard clams	\$2,355,279	\$1,621,215	4.50%	\$2,036,793	\$1,406,996	4.71%
Other non-finish	\$1,212,265	\$834,441	2.31%	\$2,439,165	\$1,684,951	5.64%
Oysters	\$2,039,175	\$1,403,630	3.89%	\$2,655,463	\$1,834,367	6.15%
Peeler blue crab	\$882,319	\$607,328	1.68%	\$1,106,883	\$764,623	2.56%
Shrimp	\$19,227,721	\$13,235,061	36.70%	\$8,527,714	\$5,890,859	19.73%
Soft blue crab	\$1,243,836	\$856,173	2.37%	\$1,282,733	\$886,099	2.97%
Grand Total	\$52,389,826	\$36,061,608	100.00%	\$43,212,386	\$29,850,681	100.00%

Species	2010			2011		
	Nominal	Adjusted	%	Nominal	Adjusted	%
Bay scallop	***	***	0.00%	\$0	\$0	0.00%
Hard blue crab	\$23,801,594	\$16,176,561	51.19%	\$18,016,552	\$11,870,120	45.15%
Hard clams	\$2,581,033	\$1,754,178	5.55%	\$1,896,627	\$1,249,584	4.75%
Other non-finish	\$1,634,360	\$1,110,780	3.51%	\$1,354,123	\$892,157	3.39%
Oysters	\$5,045,127	\$3,428,880	10.85%	\$4,486,593	\$2,955,970	11.24%
Peeler blue crab	\$1,197,855	\$814,112	2.58%	\$1,186,286	\$781,579	2.97%
Shrimp	\$10,691,399	\$7,266,323	22.99%	\$10,885,795	\$7,172,055	27.28%
Soft blue crab	\$1,544,342	\$1,049,600	3.32%	\$2,079,242	\$1,369,899	5.21%
Grand Total	\$46,495,710	\$31,600,434	100.00%	\$39,905,217	\$26,291,364	100.00%

\*\*\*Confidential bay scallop values were added to Other Non-Finish

Table A6 (cont). Nominal and inflation-adjusted values for non-finish in North Carolina, 1994–2012.

Species	2012		
	Nominal	Adjusted	%
Bay scallop	\$0	\$0	0.00%
Hard blue crab	\$20,196,369	\$13,036,499	48.07%
Hard clams	\$2,255,269	\$1,455,747	5.37%
Other non-finish	\$751,087	\$484,817	1.79%
Oysters	\$2,906,267	\$1,875,958	6.92%
Peeler blue crab	\$1,114,177	\$719,187	2.65%
Shrimp	\$13,294,014	\$8,581,117	31.64%
Soft blue crab	\$1,496,021	\$965,663	3.56%
Grand Total	\$42,013,205	\$27,118,988	100.00%

Table A7. Commercial landings (pounds) and number of trips by major gear type for North Carolina, 1994–2012.

Gear	1994				1995			
	Pounds	% Pounds	Trips	% Trips	Pounds	% Pounds	Trips	% Trips
Gill Nets	23,411,479	12.13%	50,145	18.28%	26,191,404	14.90%	58,269	20.36%
Haul Seines	3,152,699	1.63%	1,929	0.70%	3,453,872	1.97%	1,959	0.68%
Longlines	3,497,874	1.81%	983	0.36%	3,971,629	2.26%	829	0.29%
Other Gears	3,093,566	1.60%	65,004	23.70%	3,442,342	1.96%	65,271	22.80%
Other Nets	342,680	0.18%	2,652	0.97%	405,784	0.23%	3,028	1.06%
Pots	52,042,401	26.97%	115,161	41.98%	46,103,681	26.23%	121,058	42.30%
Pound Nets	4,759,708	2.47%	6,438	2.35%	3,706,097	2.11%	5,070	1.77%
Purse Seines	79,474,650	41.18%	172	0.06%	63,839,570	36.32%	86	0.03%
Rod and Reel	2,578,892	1.34%	6,507	2.37%	2,544,133	1.45%	5,448	1.90%
Trawls	20,634,475	10.69%	25,321	9.23%	22,106,509	12.58%	25,201	8.80%
Total	192,988,425	100.00%	274,312	100.00%	175,765,022	100.00%	286,219	100.00%

Gear	1996				1997			
	Pounds	% Pounds	Trips	% Trips	Pounds	% Pounds	Trips	% Trips
Gill Nets	32,044,048	16.76%	54,276	20.72%	27,277,245	11.93%	60,119	21.25%
Haul Seines	2,954,013	1.54%	1,872	0.71%	3,747,725	1.64%	1,846	0.65%
Longlines	2,571,584	1.34%	676	0.26%	1,959,515	0.86%	492	0.17%
Other Gears	2,679,869	1.40%	53,955	20.60%	3,064,573	1.34%	57,756	20.42%
Other Nets	393,247	0.21%	2,241	0.86%	570,249	0.25%	2,944	1.04%
Pots	64,589,196	33.78%	117,815	44.97%	53,406,176	23.37%	124,157	43.89%
Pound Nets	3,397,782	1.78%	4,913	1.88%	3,047,089	1.33%	4,719	1.67%
Purse Seines	59,207,650	30.97%	78	0.03%	109,281,567	47.81%	137	0.05%
Rod and Reel	2,171,211	1.14%	4,259	1.63%	2,437,784	1.07%	4,996	1.77%
Trawls	21,190,979	11.08%	21,881	8.35%	23,773,407	10.40%	25,700	9.09%
Total	191,199,579	100.00%	261,966	100.00%	228,565,330	100.00%	282,866	100.00%

Table A7 (cont). Commercial landings (pounds) and number of trips by major gear type for North Carolina, 1994–2012.

Gear	1998				1999			
	Pounds	% Pounds	Trips	% Trips	Pounds	% Pounds	Trips	% Trips
Gill Nets	25,794,508	14.31%	52,789	19.34%	21,806,205	14.18%	52,762	21.14%
Haul Seines	2,663,048	1.48%	1,348	0.49%	1,849,934	1.20%	1,100	0.44%
Longlines	1,867,448	1.04%	434	0.16%	2,821,743	1.84%	487	0.20%
Other Gears	2,603,469	1.44%	52,453	19.21%	2,396,949	1.56%	43,541	17.45%
Other Nets	660,795	0.37%	2,886	1.06%	754,652	0.49%	3,502	1.40%
Pots	59,136,946	32.81%	133,570	48.93%	56,165,362	36.53%	118,308	47.41%
Pound Nets	2,909,762	1.61%	3,643	1.33%	2,259,933	1.47%	3,130	1.25%
Purse Seines	63,375,040	35.16%	99	0.04%	41,567,550	27.04%	73	0.03%
Rod and Reel	2,291,298	1.27%	4,744	1.74%	2,063,001	1.34%	3,812	1.53%
Trawls	18,928,245	10.50%	21,023	7.70%	22,056,717	14.35%	22,845	9.15%
Total	180,230,559	100.00%	272,989	100.00%	153,742,046	100.00%	249,560	100.00%

Gear	2000				2001			
	Pounds	% Pounds	Trips	% Trips	Pounds	% Pounds	Trips	% Trips
Gill Nets	22,648,068	14.69%	53,790	21.98%	21,460,951	15.65%	51,449	20.77%
Haul Seines	2,385,346	1.55%	1,295	0.53%	2,273,500	1.66%	930	0.38%
Longlines	2,745,580	1.78%	439	0.18%	2,542,650	1.85%	480	0.19%
Other Gears	2,683,930	1.74%	53,596	21.90%	2,955,078	2.15%	61,692	24.90%
Other Nets	898,756	0.58%	3,261	1.33%	721,953	0.53%	2,943	1.19%
Pots	40,157,294	26.04%	105,746	43.21%	31,694,741	23.11%	107,133	43.24%
Pound Nets	2,131,743	1.38%	3,120	1.28%	2,429,190	1.77%	3,182	1.28%
Purse Seines	56,290,600	36.50%	97	0.04%	54,092,388	39.44%	79	0.03%
Rod and Reel	1,749,222	1.13%	3,199	1.31%	1,735,085	1.26%	3,222	1.30%
Trawls	22,529,559	14.61%	20,160	8.24%	17,260,801	12.58%	16,653	6.72%
Total	154,220,098	100.00%	244,703	100.00%	137,166,335	100.00%	247,763	100.00%

Table A7 (cont). Commercial landings (pounds) and number of trips by major gear type for North Carolina, 1994–2012.

Gear	2002				2003			
	Pounds	% Pounds	Trips	% Trips	Pounds	% Pounds	Trips	% Trips
Gill Nets	17,806,102	11.12%	46,510	21.70%	17,419,973	12.49%	44,280	22.37%
Haul Seines	1,918,988	1.20%	1,008	0.47%	1,430,024	1.03%	612	0.31%
Longlines	2,611,720	1.63%	555	0.26%	2,224,466	1.60%	410	0.21%
Other Gears	2,495,766	1.56%	48,171	22.47%	2,114,804	1.52%	42,131	21.28%
Other Nets	540,703	0.34%	3,007	1.40%	553,101	0.40%	2,633	1.33%
Pots	36,954,569	23.07%	88,739	41.39%	41,941,893	30.08%	86,719	43.81%
Pound Nets	2,515,671	1.57%	3,301	1.54%	1,075,542	0.77%	2,080	1.05%
Purse Seines	70,728,350	44.16%	108	0.05%	47,548,450	34.10%	66	0.03%
Rod and Reel	1,954,069	1.22%	3,716	1.73%	1,752,487	1.26%	3,347	1.69%
Trawls	22,648,366	14.14%	19,260	8.98%	23,362,766	16.76%	15,677	7.92%
Total	160,174,305	100.00%	214,375	100.00%	139,423,505	100.00%	197,955	100.00%

Gear	2004				2005			
	Pounds	% Pounds	Trips	% Trips	Pounds	% Pounds	Trips	% Trips
Gill Nets	17,453,634	13.01%	41,084	22.00%	15,650,721	19.65%	39,534	25.23%
Haul Seines	1,906,764	1.42%	909	0.49%	1,720,016	2.16%	1,154	0.74%
Longlines	2,442,141	1.82%	414	0.22%	2,468,339	3.10%	422	0.27%
Other Gears	2,751,540	2.05%	44,526	23.84%	2,411,724	3.03%	38,722	24.71%
Other Nets	405,307	0.30%	2,361	1.26%	367,374	0.46%	1,686	1.08%
Pots	33,880,965	25.26%	77,993	41.77%	25,474,453	31.99%	62,236	39.72%
Pound Nets	1,230,866	0.92%	2,196	1.18%	1,133,575	1.42%	2,212	1.41%
Purse Seines	49,485,530	36.90%	64	0.03%	11,883,790	14.92%	15	0.01%
Rod and Reel	1,583,760	1.18%	3,048	1.63%	1,606,601	2.02%	2,704	1.73%
Trawls	22,966,796	17.13%	14,143	7.57%	16,912,317	21.24%	8,014	5.11%
Total	134,107,302	100.00%	186,738	100.00%	79,628,910	100.00%	156,699	100.00%

Table A7 (cont). Commercial landings (pounds) and number of trips by major gear type for North Carolina, 1994–2012.

Gear	2006				2007			
	Pounds	% Pounds	Trips	% Trips	Pounds	% Pounds	Trips	% Trips
Gill Nets	13,438,097	19.55%	39,969	26.36%	12,521,858	19.92%	41,952	26.06%
Haul Seines	1,435,733	2.09%	856	0.56%	1,073,319	1.71%	679	0.42%
Longlines	2,916,119	4.24%	482	0.32%	2,441,608	3.88%	384	0.24%
Other Gears	2,585,715	3.76%	42,928	28.31%	2,678,398	4.26%	48,059	29.85%
Other Nets	460,275	0.67%	1,685	1.11%	511,659	0.81%	1,877	1.17%
Pots	25,821,120	37.56%	52,249	34.46%	21,826,376	34.71%	52,971	32.90%
Pound Nets	1,211,540	1.76%	2,211	1.46%	1,341,592	2.13%	2,299	1.43%
Purse Seines	0	0.00%	0	0.00%	0	0.00%	0	0.00%
Rod and Reel	1,665,629	2.42%	2,871	1.89%	1,983,143	3.15%	3,556	2.21%
Trawls	19,209,120	27.94%	8,358	5.51%	18,497,025	29.42%	9,206	5.72%
<b>Total</b>	<b>68,743,347</b>	<b>100.00%</b>	<b>151,609</b>	<b>100.00%</b>	<b>62,874,979</b>	<b>100.00%</b>	<b>160,983</b>	<b>100.00%</b>

Gear	2008				2009			
	Pounds	% Pounds	Trips	% Trips	Pounds	% Pounds	Trips	% Trips
Gill Nets	12,301,769	17.28%	40,816	27.14%	14,658,136	21.25%	40,759	25.72%
Haul Seines	859,458	1.21%	710	0.47%	791,394	1.15%	503	0.32%
Longlines	1,753,621	2.46%	396	0.26%	2,088,631	3.03%	474	0.30%
Other Gears	2,307,984	3.24%	42,043	27.95%	2,552,490	3.70%	42,914	27.08%
Other Nets	463,433	0.65%	1,952	1.30%	445,538	0.65%	2,175	1.37%
Pots	31,711,780	44.54%	51,007	33.91%	29,325,280	42.52%	57,978	36.58%
Pound Nets	1,181,006	1.66%	1,868	1.24%	1,329,000	1.93%	2,320	1.46%
Purse Seines	0	0.00%	0	0.00%	0	0.00%	0	0.00%
Rod and Reel	2,211,210	3.11%	3,431	2.28%	1,896,690	2.75%	3,226	2.04%
Trawls	18,409,966	25.86%	8,180	5.44%	15,876,364	23.02%	8,151	5.14%
<b>Total</b>	<b>71,200,227</b>	<b>100.00%</b>	<b>150,403</b>	<b>100.00%</b>	<b>68,963,523</b>	<b>100.00%</b>	<b>158,500</b>	<b>100.00%</b>

Table A7 (cont). Commercial landings (pounds) and number of trips by major gear type for North Carolina, 1994–2012.

Gear	2010				2011			
	Pounds	% Pounds	Trips	% Trips	Pounds	% Pounds	Trips	% Trips
Gill Nets	16,840,972	23.39%	34,599	22.63%	16,535,155	24.50%	30,799	22.52%
Haul Seines	818,217	1.14%	555	0.36%	548,310	0.81%	471	0.34%
Longlines	1,945,803	2.70%	491	0.32%	2,151,569	3.19%	495	0.36%
Other Gears	2,333,272	3.24%	47,945	31.36%	1,956,441	2.90%	42,197	30.85%
Other Nets	339,408	0.47%	2,205	1.44%	303,295	0.45%	1,395	1.02%
Pots	30,776,288	42.74%	54,249	35.48%	30,124,429	44.63%	51,491	37.65%
Pound Nets	1,202,301	1.67%	2,252	1.47%	1,155,753	1.71%	2,202	1.61%
Purse Seines	475,700	0.66%	3	0.00%	0	0.00%	0	0.00%
Rod and Reel	1,557,355	2.16%	2,478	1.62%	1,227,353	1.82%	1,980	1.45%
Trawls	15,712,485	21.82%	8,132	5.32%	13,498,348	20.00%	5,738	4.20%
Total	72,001,800	100.00%	152,909	100.00%	67,500,654	100.00%	136,768	100.00%

Gear	2012			
	Pounds	% Pounds	Trips	% Trips
Gill Nets	14,032,455	24.75%	32,945	23.93%
Haul Seines	528,978	0.93%	245	0.18%
Longlines	2,676,660	4.72%	538	0.39%
Other Gears	1,708,609	3.01%	36,857	26.78%
Other Nets	567,663	1.00%	2,615	1.90%
Pots	27,129,338	47.86%	52,070	37.83%
Pound Nets	1,287,094	2.27%	2,636	1.91%
Purse Seines	0	0.00%	0	0.00%
Rod and Reel	1,240,483	2.19%	2,136	1.55%
Trawls	7,516,200	13.26%	7,611	5.53%
Total	56,687,479	100.00%	137,653	100.00%



Table A8. Nominal and inflation-adjusted values by major gear type for North Carolina, 1994–2012.

Gear	1994			1995			1996		
	Nominal	Adjusted	%	Nominal	Adjusted	%	Nominal	Adjusted	%
Gill Nets	\$10,100,785	\$10,100,785	11.07%	\$13,404,410	\$13,034,997	12.26%	\$13,496,121	\$12,747,770	12.79%
Haul Seines	\$1,333,579	\$1,333,579	1.46%	\$1,669,321	\$1,623,316	1.53%	\$1,222,871	\$1,155,064	1.16%
Longlines	\$2,762,657	\$2,762,657	3.03%	\$4,119,076	\$4,005,558	3.77%	\$2,415,904	\$2,281,944	2.29%
Other Gears	\$7,439,655	\$7,439,655	8.15%	\$9,457,388	\$9,196,752	8.65%	\$7,676,420	\$7,250,767	7.27%
Other Nets	\$463,839	\$463,839	0.51%	\$647,313	\$629,474	0.59%	\$538,752	\$508,879	0.51%
Pots	\$28,866,485	\$28,866,485	31.63%	\$36,272,864	\$35,273,218	33.17%	\$42,149,188	\$39,812,043	39.94%
Pound Nets	\$4,383,762	\$4,383,762	4.80%	\$3,818,215	\$3,712,988	3.49%	\$3,801,139	\$3,590,368	3.60%
Purse Seines	\$3,410,710	\$3,410,710	3.74%	\$3,931,617	\$3,823,265	3.59%	\$5,178,875	\$4,891,710	4.91%
Rod and Reel	\$3,819,518	\$3,819,518	4.18%	\$3,766,996	\$3,663,181	3.44%	\$3,293,345	\$3,110,731	3.12%
Trawls	\$28,694,892	\$28,694,892	31.44%	\$32,280,776	\$31,391,148	29.52%	\$25,761,108	\$24,332,672	24.41%
Total	\$91,275,881	\$91,275,881	100.00%	\$109,367,976	\$106,353,898	100.00%	\$105,533,723	\$99,681,948	100.00%

Gear	1997			1998			1999		
	Nominal	Adjusted	%	Nominal	Adjusted	%	Nominal	Adjusted	%
Gill Nets	\$13,954,618	\$12,885,199	12.80%	\$12,976,715	\$11,798,461	12.85%	\$11,793,104	\$10,490,625	11.83%
Haul Seines	\$1,775,029	\$1,638,998	1.63%	\$1,197,473	\$1,088,745	1.19%	\$926,126	\$823,840	0.93%
Longlines	\$1,879,256	\$1,735,238	1.72%	\$2,019,318	\$1,835,968	2.00%	\$2,693,548	\$2,396,061	2.70%
Other Gears	\$8,718,474	\$8,050,329	8.00%	\$7,663,940	\$6,968,073	7.59%	\$6,690,993	\$5,952,012	6.71%
Other Nets	\$595,655	\$550,007	0.55%	\$559,158	\$508,388	0.55%	\$768,207	\$683,363	0.77%
Pots	\$36,636,619	\$33,828,953	33.62%	\$43,539,163	\$39,585,914	43.10%	\$37,402,423	\$33,271,544	37.52%
Pound Nets	\$3,353,346	\$3,096,360	3.08%	\$2,829,414	\$2,572,510	2.80%	\$1,917,834	\$1,706,021	1.92%
Purse Seines	\$9,834,726	\$9,081,036	9.02%	\$4,574,841	\$4,159,457	4.53%	\$2,554,461	\$2,272,335	2.56%
Rod and Reel	\$3,899,025	\$3,600,221	3.58%	\$3,845,265	\$3,496,125	3.81%	\$3,703,512	\$3,294,481	3.72%
Trawls	\$28,341,369	\$26,169,414	26.00%	\$21,813,251	\$19,832,662	21.59%	\$31,230,841	\$27,781,577	31.33%
Total	\$108,988,117	\$100,635,756	100.00%	\$101,018,537	\$91,846,301	100.00%	\$99,681,050	\$88,671,858	100.00%

Table A8 (cont). Nominal and inflation-adjusted values by major gear type for North Carolina, 1994–2012.

Gear	2000			2001			2002		
	Nominal	Adjusted	%	Nominal	Adjusted	%	Nominal	Adjusted	%
Gill Nets	\$12,802,927	\$11,018,547	11.82%	\$10,908,427	\$9,128,340	12.38%	\$10,148,378	\$8,360,143	10.71%
Haul Seines	\$1,155,433	\$994,397	1.07%	\$970,557	\$812,177	1.10%	\$987,897	\$813,821	1.04%
Longlines	\$3,086,966	\$2,656,726	2.85%	\$3,296,635	\$2,758,674	3.74%	\$2,571,034	\$2,117,995	2.71%
Other Gears	\$8,784,620	\$7,560,283	8.11%	\$9,372,067	\$7,842,690	10.63%	\$7,836,127	\$6,455,331	8.27%
Other Nets	\$914,244	\$786,823	0.84%	\$633,893	\$530,451	0.72%	\$582,168	\$479,585	0.61%
Pots	\$37,466,113	\$32,244,355	34.59%	\$32,274,683	\$27,007,950	36.62%	\$33,064,809	\$27,238,492	34.90%
Pound Nets	\$2,076,960	\$1,787,488	1.92%	\$2,680,289	\$2,242,907	3.04%	\$2,564,847	\$2,112,898	2.71%
Purse Seines	\$3,439,512	\$2,960,137	3.18%	\$4,348,949	\$3,639,268	4.93%	\$5,066,122	\$4,173,426	5.35%
Rod and Reel	\$3,644,658	\$3,136,692	3.36%	\$3,270,926	\$2,737,161	3.71%	\$3,842,693	\$3,165,576	4.06%
Trawls	\$34,943,378	\$30,073,221	32.26%	\$20,386,763	\$17,059,957	23.13%	\$28,083,465	\$23,134,905	29.64%
Total	\$108,314,811	\$93,218,670	100.00%	\$88,143,189	\$73,759,574	100.00%	\$94,747,541	\$78,052,171	100.00%

Gear	2003			2004			2005		
	Nominal	Adjusted	%	Nominal	Adjusted	%	Nominal	Adjusted	%
Gill Nets	\$8,758,657	\$7,054,527	10.05%	\$9,132,686	\$7,164,977	11.46%	\$9,191,362	\$6,974,705	14.16%
Haul Seines	\$656,366	\$528,660	0.75%	\$1,005,536	\$788,886	1.26%	\$1,330,967	\$1,009,981	2.05%
Longlines	\$3,274,581	\$2,637,461	3.76%	\$3,498,121	\$2,744,423	4.39%	\$3,810,534	\$2,891,557	5.87%
Other Gears	\$6,416,292	\$5,167,905	7.37%	\$9,068,371	\$7,114,518	11.38%	\$8,107,990	\$6,152,607	12.50%
Other Nets	\$568,935	\$458,240	0.65%	\$345,223	\$270,842	0.43%	\$286,189	\$217,170	0.44%
Pots	\$37,024,468	\$29,820,795	42.50%	\$24,897,926	\$19,533,471	31.24%	\$20,545,388	\$15,590,510	31.66%
Pound Nets	\$1,185,017	\$954,454	1.36%	\$1,296,969	\$1,017,526	1.63%	\$1,209,604	\$917,887	1.86%
Purse Seines	\$3,808,543	\$3,067,533	4.37%	\$4,453,698	\$3,494,113	5.59%	\$1,069,541	\$811,603	1.65%
Rod and Reel	\$3,812,354	\$3,070,603	4.38%	\$3,430,965	\$2,691,737	4.30%	\$3,245,071	\$2,462,465	5.00%
Trawls	\$21,607,619	\$17,403,528	24.80%	\$22,575,491	\$17,711,423	28.32%	\$16,092,988	\$12,211,884	24.80%
Total	\$87,112,832	\$70,163,705	100.00%	\$79,704,986	\$62,531,916	100.00%	\$64,889,635	\$49,240,368	100.00%

Table A8 (cont). Nominal and inflation-adjusted values by major gear type for North Carolina, 1994–2012.

Gear	2006			2007			2008		
	Nominal	Adjusted	%	Nominal	Adjusted	%	Nominal	Adjusted	%
Gill Nets	\$10,026,404	\$7,370,600	14.31%	\$10,486,676	\$7,495,468	12.74%	\$10,578,712	\$7,281,669	12.19%
Haul Seines	\$947,688	\$696,664	1.35%	\$651,836	\$465,907	0.79%	\$658,063	\$452,966	0.76%
Longlines	\$4,883,874	\$3,590,229	6.97%	\$5,193,627	\$3,712,203	6.31%	\$3,894,989	\$2,681,046	4.49%
Other Gears	\$8,770,916	\$6,447,668	12.51%	\$9,643,541	\$6,892,828	11.72%	\$8,390,130	\$5,775,197	9.66%
Other Nets	\$364,279	\$267,789	0.52%	\$454,160	\$324,616	0.55%	\$453,996	\$312,500	0.52%
Pots	\$18,014,331	\$13,242,678	25.70%	\$22,143,437	\$15,827,268	26.91%	\$27,420,127	\$18,874,158	31.59%
Pound Nets	\$1,666,422	\$1,225,019	2.38%	\$1,498,142	\$1,070,814	1.82%	\$1,828,943	\$1,258,920	2.11%
Purse Seines	\$0	\$0	0.00%	\$0	\$0	0.00%	\$0	\$0	0.00%
Rod and Reel	\$3,571,301	\$2,625,332	5.10%	\$4,721,165	\$3,374,505	5.74%	\$5,136,730	\$3,535,777	5.92%
Trawls	\$21,840,303	\$16,055,223	31.16%	\$27,492,041	\$19,650,242	33.41%	\$28,448,164	\$19,581,789	32.77%
<b>Total</b>	<b>\$70,085,519</b>	<b>\$51,521,200</b>	<b>100.00%</b>	<b>\$82,284,625</b>	<b>\$58,813,851</b>	<b>100.00%</b>	<b>\$86,809,853</b>	<b>\$59,754,022</b>	<b>100.00%</b>

Gear	2009			2010			2011		
	Nominal	Adjusted	%	Nominal	Adjusted	%	Nominal	Adjusted	%
Gill Nets	\$10,565,625	\$7,298,628	13.69%	\$11,013,125	\$7,484,981	13.79%	\$11,082,692	\$7,301,779	15.57%
Haul Seines	\$469,363	\$324,231	0.61%	\$512,793	\$348,516	0.64%	\$392,619	\$258,675	0.55%
Longlines	\$3,933,007	\$2,716,881	5.09%	\$4,102,994	\$2,788,567	5.14%	\$5,429,925	\$3,577,480	7.63%
Other Gears	\$9,962,043	\$6,881,679	12.90%	\$10,057,471	\$6,835,479	12.59%	\$8,808,196	\$5,803,238	12.37%
Other Nets	\$365,720	\$252,636	0.47%	\$296,527	\$201,532	0.37%	\$212,066	\$139,719	0.30%
Pots	\$27,896,883	\$19,270,886	36.14%	\$27,312,107	\$18,562,453	34.20%	\$21,759,072	\$14,335,862	30.57%
Pound Nets	\$1,644,727	\$1,136,161	2.13%	\$1,668,500	\$1,133,982	2.09%	\$1,429,846	\$942,047	2.01%
Purse Seines	\$0	\$0	0.00%	\$40,305	\$27,393	0.05%	\$0	\$0	0.00%
Rod and Reel	\$4,111,201	\$2,839,977	5.33%	\$3,687,286	\$2,506,034	4.62%	\$3,279,275	\$2,160,535	4.61%
Trawls	\$18,247,791	\$12,605,390	23.64%	\$21,174,066	\$14,390,783	26.51%	\$18,788,658	\$12,378,819	26.40%
<b>Total</b>	<b>\$77,196,361</b>	<b>\$53,326,469</b>	<b>100.00%</b>	<b>\$79,865,176</b>	<b>\$54,279,722</b>	<b>100.00%</b>	<b>\$71,182,347</b>	<b>\$46,898,154</b>	<b>100.00%</b>

Table A8 (cont). Nominal and inflation-adjusted values by major gear type for North Carolina, 1994–2012.

Gear	2012		
	Nominal	Adjusted	%
Gill Nets	\$11,001,415	\$7,101,273	15.07%
Haul Seines	\$419,446	\$270,747	0.57%
Longlines	\$7,600,518	\$4,906,038	10.41%
Other Gears	\$7,605,723	\$4,909,397	10.42%
Other Nets	\$570,523	\$368,265	0.78%
Pots	\$23,645,324	\$15,262,755	32.38%
Pound Nets	\$2,066,799	\$1,334,092	2.83%
Purse Seines	\$0	\$0	0.00%
Rod and Reel	\$3,741,529	\$2,415,109	5.12%
Trawls	\$16,375,002	\$10,569,855	22.42%
Total	\$73,026,279	\$47,137,532	100.00%

Table A9. Commercial landings (pounds) and number of trips by county for North Carolina, 1994–2012.

County	1994				1995			
	Pounds	% Pounds	Trips	% Trips	Pounds	% Pounds	Trips	% Trips
Beaufort	10,076,108	5.22%	29,470	10.75%	9,905,250	5.64%	31,214	10.91%
Bertie	177,297	0.09%	407	0.15%	***	***	131	0.05%
Brunswick	2,976,168	1.54%	20,041	7.31%	3,707,410	2.11%	18,983	6.63%
Camden	5,898	0.00%	56	0.02%	209,842	0.12%	341	0.12%
Carteret	96,559,262	50.03%	54,372	19.83%	80,532,099	45.82%	55,703	19.47%
Chowan	2,328,338	1.21%	5,566	2.03%	1,610,296	0.92%	4,596	1.61%
Craven	635,902	0.33%	3,535	1.29%	504,012	0.29%	3,074	1.07%
Currituck	2,001,798	1.04%	4,482	1.63%	2,684,864	1.53%	4,939	1.73%
Dare	38,183,420	19.79%	48,138	17.56%	38,983,539	22.18%	51,514	18.01%
Hertford	61,806	0.03%	89	0.03%	53,148	0.03%	69	0.02%
Hyde	13,586,292	7.04%	17,804	6.49%	10,980,132	6.25%	20,855	7.29%
Inland Counties	120,116	0.06%	987	0.36%	137,797	0.08%	1,311	0.46%
New Hanover	2,365,571	1.23%	15,557	5.67%	2,218,600	1.26%	16,808	5.87%
Onslow	2,791,546	1.45%	26,363	9.61%	3,031,493	1.72%	26,832	9.38%
Pamlico	9,293,587	4.82%	17,756	6.48%	8,543,045	4.86%	18,474	6.46%
Pasquotank	6,522,378	3.38%	14,353	5.23%	6,191,765	3.52%	13,196	4.61%
Pender	637,684	0.33%	3,525	1.29%	683,842	0.39%	3,588	1.25%
Perquimans	214,815	0.11%	685	0.25%	1,168,039	0.66%	3,030	1.06%
Tyrrell	4,402,877	2.28%	10,891	3.97%	4,497,879	2.56%	11,237	3.93%
Washington	47,564	0.02%	111	0.04%	***	***	211	0.07%
<b>Total</b>	<b>192,988,425</b>	<b>100.00%</b>	<b>274,188</b>	<b>100.00%</b>	<b>175,765,022</b>	<b>100.00%</b>	<b>286,106</b>	<b>100.00%</b>

\*\*\*indicates confidential landings

“Inland Counties” was commented out if only one county was confidential to hide true landings.

Table A9 (cont). Commercial landings (pounds) and number of trips by county for North Carolina, 1994–2012.

County	1996				1997			
	Pounds	% Pounds	Trips	% Trips	Pounds	% Pounds	Trips	% Trips
Beaufort	13,854,084	7.25%	28,966	11.06%	11,730,954	5.13%	30,119	10.65%
Bertie	***	***	105	0.04%	***	***	152	0.05%
Brunswick	2,784,278	1.46%	17,048	6.51%	2,785,412	1.22%	17,312	6.12%
Camden	1,040,711	0.54%	1,340	0.51%	1,357,224	0.59%	1,983	0.70%
Carteret	75,236,813	39.35%	45,441	17.35%	128,823,406	56.36%	48,158	17.03%
Chowan	2,045,417	1.07%	4,215	1.61%	1,612,346	0.71%	4,116	1.46%
Craven	962,425	0.50%	3,219	1.23%	751,578	0.33%	3,537	1.25%
Currituck	2,610,442	1.37%	4,826	1.84%	2,109,005	0.92%	5,376	1.90%
Dare	43,053,067	22.52%	46,964	17.93%	37,965,834	16.61%	53,207	18.81%
Hertford	97,697	0.05%	95	0.04%	17,232	0.01%	117	0.04%
Hyde	15,051,299	7.87%	19,758	7.54%	14,831,012	6.49%	23,322	8.25%
Inland Counties	***	***	1,732	0.66%	***	***	861	0.30%
New Hanover	1,804,819	0.94%	13,150	5.02%	2,224,068	0.97%	13,698	4.84%
Onslow	2,388,049	1.25%	22,825	8.71%	2,522,319	1.10%	27,892	9.86%
Pamlico	13,537,305	7.08%	20,214	7.72%	12,829,209	5.61%	25,120	8.88%
Pasquotank	6,043,775	3.16%	13,215	5.04%	2,471,794	1.08%	8,985	3.18%
Pender	561,248	0.29%	3,511	1.34%	596,240	0.26%	3,449	1.22%
Perquimans	1,859,839	0.97%	3,559	1.36%	1,239,824	0.54%	4,135	1.46%
Tyrrell	7,173,036	3.75%	10,638	4.06%	4,031,660	1.76%	10,095	3.57%
Washington	727,822	0.38%	1,134	0.43%	457,383	0.20%	1,210	0.43%
<b>Total</b>	<b>191,199,579</b>	<b>100.00%</b>	<b>261,955</b>	<b>100.00%</b>	<b>228,565,330</b>	<b>100.00%</b>	<b>282,844</b>	<b>100.00%</b>

\*\*\*indicates confidential landings

“Inland Counties” was commented out if only one county was confidential to hide true landings.

Table A9 (cont). Commercial landings (pounds) and number of trips by county for North Carolina, 1994–2012.

County	1998				1999			
	Pounds	% Pounds	Trips	% Trips	Pounds	% Pounds	Trips	% Trips
Beaufort	10,104,914	5.61%	29,359	10.75%	10,820,571	7.04%	24,804	9.95%
Bertie	***	***	187	0.07%	147,642	0.10%	246	0.10%
Brunswick	2,996,541	1.66%	13,873	5.08%	2,946,186	1.92%	11,823	4.74%
Camden	1,690,689	0.94%	2,198	0.81%	2,023,684	1.32%	3,100	1.24%
Carteret	81,009,440	44.95%	43,510	15.94%	57,126,849	37.16%	37,929	15.22%
Chowan	1,801,899	1.00%	4,130	1.51%	1,394,165	0.91%	3,426	1.37%
Craven	836,710	0.46%	3,556	1.30%	877,582	0.57%	3,081	1.24%
Currituck	2,145,108	1.19%	5,214	1.91%	2,372,177	1.54%	5,737	2.30%
Dare	36,570,105	20.29%	51,493	18.86%	33,693,109	21.92%	50,606	20.31%
Hertford	60,557	0.03%	78	0.03%	60,776	0.04%	182	0.07%
Hyde	16,122,447	8.95%	25,380	9.30%	15,653,575	10.18%	23,204	9.31%
Inland Counties	***	***	932	0.34%	156,224	0.10%	1,114	0.45%
New Hanover	2,033,257	1.13%	11,627	4.26%	2,060,133	1.34%	10,156	4.08%
Onslow	2,664,600	1.48%	27,784	10.18%	2,679,239	1.74%	25,275	10.14%
Pamlico	10,471,211	5.81%	24,845	9.10%	11,050,890	7.19%	20,392	8.18%
Pasquotank	3,824,416	2.12%	9,177	3.36%	2,563,545	1.67%	7,466	3.00%
Pender	544,388	0.30%	3,781	1.39%	663,516	0.43%	3,794	1.52%
Perquimans	1,911,045	1.06%	4,845	1.77%	2,273,449	1.48%	6,398	2.57%
Tyrrell	4,750,585	2.64%	9,935	3.64%	4,427,709	2.88%	9,044	3.63%
Washington	434,161	0.24%	1,085	0.40%	751,025	0.49%	1,444	0.58%
<b>Total</b>	<b>180,230,559</b>	<b>100.00%</b>	<b>272,989</b>	<b>100.00%</b>	<b>153,742,046</b>	<b>100.00%</b>	<b>249,221</b>	<b>100.00%</b>

\*\*\*indicates confidential landings

“Inland Counties” was commented out if only one county was confidential to hide true landings.

Table A9 (cont). Commercial landings (pounds) and number of trips by county for North Carolina, 1994–2012.

County	2000				2001			
	Pounds	% Pounds	Trips	% Trips	Pounds	% Pounds	Trips	% Trips
Beaufort	7,394,790	4.79%	22,065	9.04%	4,776,900	3.48%	21,577	8.74%
Bertie	109,037	0.07%	222	0.09%	74,534	0.05%	184	0.07%
Brunswick	2,600,902	1.69%	13,980	5.73%	2,410,822	1.76%	15,411	6.24%
Camden	2,768,148	1.79%	4,224	1.73%	2,308,912	1.68%	5,142	2.08%
Carteret	69,003,786	44.74%	38,633	15.83%	66,193,598	48.26%	40,667	16.47%
Chowan	1,566,293	1.02%	3,079	1.26%	1,036,071	0.76%	2,210	0.90%
Craven	669,274	0.43%	2,758	1.13%	755,321	0.55%	3,059	1.24%
Currituck	2,074,254	1.34%	5,168	2.12%	2,054,782	1.50%	5,293	2.14%
Dare	33,330,693	21.61%	50,201	20.57%	31,515,245	22.98%	50,475	20.44%
Hertford	28,013	0.02%	144	0.06%	***	***	69	0.03%
Hyde	11,985,385	7.77%	21,585	8.85%	9,100,236	6.63%	18,485	7.49%
Inland Counties	138,331	0.09%	1,246	0.51%	***	***	1,180	0.48%
New Hanover	1,735,017	1.13%	8,562	3.51%	1,651,734	1.20%	10,401	4.21%
Onslow	3,015,797	1.96%	28,247	11.58%	2,767,330	2.02%	29,382	11.90%
Pamlico	8,754,679	5.68%	17,624	7.22%	4,943,147	3.60%	15,832	6.41%
Pasquotank	2,279,306	1.48%	6,766	2.77%	1,979,675	1.44%	7,539	3.05%
Pender	585,902	0.38%	4,477	1.83%	549,449	0.40%	4,674	1.89%
Perquimans	1,718,345	1.11%	5,650	2.32%	1,623,054	1.18%	5,947	2.41%
Tyrrell	3,760,970	2.44%	8,204	3.36%	3,032,481	2.21%	8,793	3.56%
Washington	701,177	0.45%	1,163	0.48%	200,844	0.15%	592	0.24%
<b>Total</b>	<b>154,220,098</b>	<b>100.00%</b>	<b>243,998</b>	<b>100.00%</b>	<b>137,166,335</b>	<b>100.00%</b>	<b>246,912</b>	<b>100.00%</b>

\*\*\*indicates confidential landings

“Inland Counties” was commented out if only one county was confidential to hide true landings.



Table A9 (cont). Commercial landings (pounds) and number of trips by county for North Carolina, 1994–2012.

County	2002				2003			
	Pounds	% Pounds	Trips	% Trips	Pounds	% Pounds	Trips	% Trips
Beaufort	6,409,978	4.00%	18,144	8.50%	6,247,212	4.48%	18,205	9.23%
Bertie	85,522	0.05%	205	0.10%	21,820	0.02%	94	0.05%
Brunswick	2,176,642	1.36%	12,585	5.89%	2,233,574	1.60%	12,503	6.34%
Camden	2,417,663	1.51%	4,216	1.97%	3,654,632	2.62%	5,262	2.67%
Carteret	82,063,534	51.23%	34,570	16.19%	59,161,337	42.43%	29,120	14.76%
Chowan	942,148	0.59%	2,533	1.19%	874,079	0.63%	2,238	1.13%
Craven	873,648	0.55%	3,185	1.49%	963,336	0.69%	2,802	1.42%
Currituck	3,320,548	2.07%	6,224	2.91%	2,014,165	1.44%	4,431	2.25%
Dare	28,885,154	18.03%	42,700	20.00%	32,531,807	23.33%	37,256	18.88%
Hertford	***	***	166	0.08%	***	***	98	0.05%
Hyde	10,647,958	6.65%	12,727	5.96%	10,576,504	7.59%	13,216	6.70%
Inland Counties	***	***	1,350	0.63%	***	***	1,367	0.69%
New Hanover	1,763,671	1.10%	9,491	4.44%	1,811,094	1.30%	9,478	4.80%
Onslow	2,930,145	1.83%	25,866	12.11%	2,933,792	2.10%	24,678	12.51%
Pamlico	5,826,838	3.64%	12,317	5.77%	5,517,436	3.96%	12,570	6.37%
Pasquotank	3,341,211	2.09%	7,487	3.51%	3,239,107	2.32%	7,410	3.76%
Pender	551,806	0.34%	4,043	1.89%	612,019	0.44%	3,877	1.96%
Perquimans	2,369,701	1.48%	5,975	2.80%	1,758,319	1.26%	4,364	2.21%
Tyrrell	3,966,659	2.48%	8,083	3.79%	4,259,950	3.06%	7,632	3.87%
Washington	1,351,769	0.84%	1,669	0.78%	781,818	0.56%	714	0.36%
<b>Total</b>	<b>160,174,305</b>	<b>100.00%</b>	<b>213,536</b>	<b>100.00%</b>	<b>139,423,505</b>	<b>100.00%</b>	<b>197,315</b>	<b>100.00%</b>

\*\*\*indicates confidential landings

“Inland Counties” was commented out if only one county was confidential to hide true landings.

Table A9 (cont). Commercial landings (pounds) and number of trips by county for North Carolina, 1994–2012.

County	2004				2005			
	Pounds	% Pounds	Trips	% Trips	Pounds	% Pounds	Trips	% Trips
Beaufort	5,218,169	3.89%	15,915	8.57%	4,733,634	5.94%	14,265	9.18%
Bertie	28,383	0.02%	156	0.08%	***	***	141	0.09%
Brunswick	2,402,712	1.79%	12,159	6.55%	2,008,666	2.52%	9,691	6.24%
Camden	2,072,470	1.55%	3,590	1.93%	2,092,856	2.63%	3,205	2.06%
Carteret	61,071,095	45.54%	29,126	15.68%	19,297,720	24.23%	22,603	14.55%
Chowan	609,001	0.45%	1,805	0.97%	724,349	0.91%	1,740	1.12%
Craven	807,392	0.60%	2,580	1.39%	699,967	0.88%	2,145	1.38%
Currituck	2,097,390	1.56%	4,574	2.46%	1,313,922	1.65%	3,790	2.44%
Dare	31,185,781	23.25%	34,162	18.39%	27,042,154	33.96%	31,051	19.99%
Hertford	***	***	97	0.05%	***	***	118	0.08%
Hyde	9,230,668	6.88%	14,345	7.72%	7,365,279	9.25%	11,870	7.64%
Inland Counties	***	***	1,163	0.63%	103,187	0.13%	1,224	0.79%
New Hanover	1,725,600	1.29%	9,715	5.23%	1,381,366	1.73%	7,992	5.14%
Onslow	2,333,216	1.74%	22,922	12.34%	1,517,949	1.91%	19,391	12.48%
Pamlico	7,035,847	5.25%	12,370	6.66%	5,048,666	6.34%	10,150	6.53%
Pasquotank	1,897,746	1.42%	5,817	3.13%	1,057,464	1.33%	3,644	2.35%
Pender	555,950	0.41%	3,533	1.90%	624,865	0.78%	2,876	1.85%
Perquimans	1,318,462	0.98%	3,723	2.00%	1,063,408	1.34%	2,914	1.88%
Tyrrell	3,282,247	2.45%	6,673	3.59%	2,923,396	3.67%	5,638	3.63%
Washington	1,057,670	0.79%	1,291	0.70%	563,723	0.71%	917	0.59%
<b>Total</b>	<b>134,107,302</b>	<b>100.00%</b>	<b>185,716</b>	<b>100.00%</b>	<b>79,628,910</b>	<b>100.00%</b>	<b>155,365</b>	<b>100.00%</b>

\*\*\*indicates confidential landings

“Inland Counties” was commented out if only one county was confidential to hide true landings.

Table A9 (cont). Commercial landings (pounds) and number of trips by county for North Carolina, 1994–2012.

County	2006				2007			
	Pounds	% Pounds	Trips	% Trips	Pounds	% Pounds	Trips	% Trips
Beaufort	4,613,054	6.71%	12,412	8.27%	3,642,129	5.79%	11,459	7.19%
Bertie	***	***	82	0.05%	***	***	76	0.05%
Brunswick	2,271,507	3.30%	10,605	7.06%	1,951,133	3.10%	12,371	7.77%
Camden	2,054,055	2.99%	2,664	1.77%	2,973,324	4.73%	3,893	2.44%
Carteret	6,690,483	9.73%	20,698	13.79%	6,577,089	10.46%	22,381	14.05%
Chowan	683,120	0.99%	1,987	1.32%	771,057	1.23%	2,251	1.41%
Craven	712,691	1.04%	2,181	1.45%	417,932	0.66%	1,920	1.21%
Currituck	1,508,778	2.19%	3,640	2.42%	1,982,875	3.15%	4,471	2.81%
Dare	26,592,842	38.68%	30,024	20.00%	22,379,838	35.59%	30,963	19.44%
Hertford	***	***	138	0.09%	***	***	117	0.07%
Hyde	6,618,692	9.63%	9,791	6.52%	6,388,500	10.16%	9,874	6.20%
Inland Counties	96,473	0.14%	1,227	0.82%	101,197	0.16%	1,424	0.89%
New Hanover	1,709,296	2.49%	8,456	5.63%	1,575,024	2.51%	8,477	5.32%
Onslow	2,549,223	3.71%	21,223	14.14%	2,550,192	4.06%	23,267	14.61%
Pamlico	4,149,317	6.04%	8,221	5.48%	4,838,538	7.70%	8,338	5.23%
Pasquotank	782,475	1.14%	2,656	1.77%	766,193	1.22%	3,013	1.89%
Pender	635,549	0.92%	3,471	2.31%	695,051	1.11%	4,281	2.69%
Perquimans	1,669,396	2.43%	3,056	2.04%	1,147,958	1.83%	2,799	1.76%
Tyrrell	4,097,877	5.96%	6,265	4.17%	3,059,919	4.87%	6,185	3.88%
Washington	1,254,764	1.83%	1,329	0.89%	1,025,286	1.63%	1,737	1.09%
<b>Total</b>	<b>68,743,347</b>	<b>100.00%</b>	<b>150,126</b>	<b>100.00%</b>	<b>62,874,979</b>	<b>100.00%</b>	<b>159,297</b>	<b>100.00%</b>

\*\*\*indicates confidential landings

“Inland Counties” was commented out if only one county was confidential to hide true landings.

Table A9 (cont). Commercial landings (pounds) and number of trips by county for North Carolina, 1994–2012.

County	2008				2009			
	Pounds	% Pounds	Trips	% Trips	Pounds	% Pounds	Trips	% Trips
Beaufort	4,580,352	6.43%	10,419	7.00%	3,837,501	5.56%	11,222	7.14%
Bertie	***	***	68	0.05%	***	***	46	0.03%
Brunswick	1,924,329	2.70%	11,090	7.45%	1,887,602	2.74%	11,104	7.07%
Camden	4,245,487	5.96%	3,867	2.60%	3,832,549	5.56%	5,317	3.39%
Carteret	6,026,421	8.46%	18,991	12.75%	5,576,263	8.09%	18,919	12.04%
Chowan	1,024,048	1.44%	2,549	1.71%	765,565	1.11%	2,337	1.49%
Craven	579,851	0.81%	2,502	1.68%	515,899	0.75%	2,395	1.52%
Currituck	2,506,118	3.52%	4,211	2.83%	2,738,120	3.97%	4,882	3.11%
Dare	22,712,673	31.90%	31,512	21.16%	25,447,498	36.90%	31,623	20.13%
Hertford	***	***	78	0.05%	***	***	75	0.05%
Hyde	8,692,564	12.21%	9,613	6.45%	7,008,594	10.16%	9,675	6.16%
Inland Counties	78,186	0.11%	1,225	0.82%	102,528	0.15%	1,142	0.73%
New Hanover	1,723,248	2.42%	8,640	5.80%	1,464,473	2.12%	9,114	5.80%
Onslow	2,623,349	3.68%	19,708	13.23%	2,030,126	2.94%	19,449	12.38%
Pamlico	4,566,908	6.41%	6,535	4.39%	3,559,703	5.16%	7,262	4.62%
Pasquotank	1,499,484	2.11%	3,585	2.41%	1,781,300	2.58%	4,354	2.77%
Pender	698,701	0.98%	4,749	3.19%	824,453	1.20%	5,063	3.22%
Perquimans	1,867,846	2.62%	3,215	2.16%	2,161,602	3.13%	4,986	3.17%
Tyrrell	4,569,584	6.42%	5,182	3.48%	4,526,443	6.56%	7,068	4.50%
Washington	1,248,633	1.75%	1,192	0.80%	874,490	1.27%	1,038	0.66%
<b>Total</b>	<b>71,200,227</b>	<b>100.00%</b>	<b>148,931</b>	<b>100.00%</b>	<b>68,963,523</b>	<b>100.00%</b>	<b>157,071</b>	<b>100.00%</b>

\*\*\*indicates confidential landings

“Inland Counties” was commented out if only one county was confidential to hide true landings.

Table A9 (cont). Commercial landings (pounds) and number of trips by county for North Carolina, 1994–2012.

County	2010				2011			
	Pounds	% Pounds	Trips	% Trips	Pounds	% Pounds	Trips	% Trips
Beaufort	4,823,056	6.70%	10,778	7.08%	5,023,479	7.44%	11,006	8.09%
Bertie	***	***	54	0.04%	38,388	0.06%	51	0.04%
Brunswick	1,589,803	2.21%	10,333	6.79%	1,328,039	1.97%	8,701	6.40%
Camden	3,645,964	5.06%	4,886	3.21%	4,150,476	6.15%	4,646	3.41%
Carteret	6,063,962	8.42%	17,954	11.80%	5,350,625	7.93%	16,089	11.83%
Chowan	451,643	0.63%	1,773	1.17%	413,085	0.61%	1,400	1.03%
Craven	614,054	0.85%	2,700	1.77%	717,493	1.06%	2,519	1.85%
Currituck	1,814,522	2.52%	3,623	2.38%	1,603,352	2.38%	2,552	1.88%
Dare	25,613,532	35.57%	29,605	19.46%	24,598,213	36.44%	26,275	19.31%
Hertford	13,462	0.02%	70	0.05%	***	***	57	0.04%
Hyde	9,231,578	12.82%	12,313	8.09%	9,032,314	13.38%	11,337	8.33%
Inland Counties	89,409	0.12%	1,294	0.85%	***	***	1,268	0.93%
New Hanover	1,475,560	2.05%	8,595	5.65%	1,460,328	2.16%	8,682	6.38%
Onslow	2,018,536	2.80%	18,988	12.48%	1,829,731	2.71%	17,655	12.98%
Pamlico	4,410,038	6.12%	8,490	5.58%	3,539,844	5.24%	6,347	4.67%
Pasquotank	1,829,314	2.54%	4,537	2.98%	1,652,881	2.45%	3,490	2.57%
Pender	838,945	1.17%	5,016	3.30%	832,557	1.23%	5,401	3.97%
Perquimans	2,177,957	3.02%	4,311	2.83%	1,242,962	1.84%	2,997	2.20%
Tyrrell	4,726,778	6.56%	6,039	3.97%	4,536,197	6.72%	5,578	4.10%
Washington	***	***	766	0.50%	0	0.00%	0	0.00%
<b>Total</b>	<b>72,001,800</b>	<b>100.00%</b>	<b>152,125</b>	<b>100.00%</b>	<b>67,500,654</b>	<b>100.00%</b>	<b>136,051</b>	<b>100.00%</b>

\*\*\*indicates confidential landings

“Inland Counties” was commented out if only one county was confidential to hide true landings.

Table A9 (cont). Commercial landings (pounds) and number of trips by county for North Carolina, 1994–2012.

County	2012			
	Pounds	% Pounds	Trips	% Trips
Beaufort	3,330,657	5.88%	9,128	6.67%
Bertie	***	***	45	0.03%
Brunswick	1,239,456	2.19%	8,834	6.46%
Camden	4,322,362	7.62%	5,618	4.11%
Carteret	6,500,903	11.47%	17,530	12.82%
Chowan	574,843	1.01%	1,787	1.31%
Craven	593,407	1.05%	2,442	1.79%
Currituck	1,950,033	3.44%	3,529	2.58%
Dare	16,746,018	29.54%	25,217	18.44%
Hertford	***	***	90	0.07%
Hyde	6,918,532	12.20%	9,225	6.74%
Inland Counties	126,232	0.22%	1,320	0.97%
New Hanover	1,441,487	2.54%	7,951	5.81%
Onslow	2,030,562	3.58%	18,151	13.27%
Pamlico	2,766,615	4.88%	5,001	3.66%
Pasquotank	1,423,397	2.51%	4,211	3.08%
Pender	801,706	1.41%	6,367	4.66%
Perquimans	1,433,640	2.53%	3,700	2.71%
Tyrrell	4,455,164	7.86%	6,629	4.85%
Washington	***	***	1	0.00%
<b>Total</b>	<b>56,687,479</b>	<b>100.00%</b>	<b>136,776</b>	<b>100.00%</b>

\*\*\*indicates confidential landings

“Inland Counties” was commented out if only one county was confidential to hide true landings.

Table A10. Nominal and inflation-adjusted values by county for North Carolina, 1994–2012.

County	1994			1995			1996		
	Nominal	Adjusted	%	Nominal	Adjusted	%	Nominal	Adjusted	%
Beaufort	\$6,442,223	\$6,442,223	7.06%	\$8,658,047	\$8,419,440	7.92%	\$9,773,318	\$9,231,394	9.26%
Bertie	\$153,594	\$153,594	0.17%	***	***	***	***	***	***
Brunswick	\$4,497,336	\$4,497,336	4.93%	\$5,326,154	\$5,179,370	4.87%	\$4,593,194	\$4,338,504	4.35%
Camden	\$5,244	\$5,244	0.01%	\$239,536	\$232,935	0.22%	\$721,420	\$681,418	0.68%
Carteret	\$20,535,216	\$20,535,216	22.50%	\$24,906,957	\$24,220,545	22.77%	\$23,131,793	\$21,849,151	21.92%
Chowan	\$922,836	\$922,836	1.01%	\$802,703	\$780,581	0.73%	\$1,052,106	\$993,767	1.00%
Craven	\$503,097	\$503,097	0.55%	\$504,291	\$490,393	0.46%	\$719,359	\$679,471	0.68%
Currituck	\$1,013,343	\$1,013,343	1.11%	\$1,940,097	\$1,886,629	1.77%	\$1,861,066	\$1,757,871	1.76%
Dare	\$21,336,701	\$21,336,701	23.38%	\$27,251,217	\$26,500,199	24.92%	\$23,479,611	\$22,177,682	22.25%
Hertford	\$10,182	\$10,182	0.01%	\$13,921	\$13,537	0.01%	\$24,685	\$23,316	0.02%
Hyde	\$10,639,441	\$10,639,441	11.66%	\$9,682,914	\$9,416,062	8.85%	\$9,753,964	\$9,213,114	9.24%
Inland Counties	\$129,309	\$129,309	0.14%	\$158,713	\$154,339	0.15%	***	***	***
New Hanover	\$3,073,359	\$3,073,359	3.37%	\$3,218,894	\$3,130,184	2.94%	\$2,645,396	\$2,498,711	2.51%
Onslow	\$4,201,379	\$4,201,379	4.60%	\$4,969,282	\$4,832,333	4.54%	\$4,444,469	\$4,198,026	4.21%
Pamlico	\$9,966,324	\$9,966,324	10.92%	\$10,886,663	\$10,586,637	9.95%	\$11,834,775	\$11,178,545	11.21%
Pasquotank	\$4,400,584	\$4,400,584	4.82%	\$5,471,849	\$5,321,050	5.00%	\$4,610,342	\$4,354,702	4.37%
Pender	\$737,368	\$737,368	0.81%	\$800,128	\$778,077	0.73%	\$689,318	\$651,096	0.65%
Perquimans	\$135,216	\$135,216	0.15%	\$1,070,720	\$1,041,212	0.98%	\$1,310,008	\$1,237,369	1.24%
Tyrrell	\$2,515,137	\$2,515,137	2.76%	\$3,402,560	\$3,308,788	3.11%	\$4,091,821	\$3,864,933	3.88%
Washington	\$57,993	\$57,993	0.06%	***	***	***	\$517,718	\$489,011	0.49%
Total	\$91,275,881	\$91,275,881	100.00%	\$109,367,976	\$106,353,898	100.00%	\$105,533,723	\$99,681,948	100.00%

\*\*\*indicates confidential values

“Inland Counties” was commented out if only one county was confidential to hide true values.

Table A10 (cont). Nominal and inflation-adjusted values by county for North Carolina, 1994–2012.

County	1997			1998			1999		
	Nominal	Adjusted	%	Nominal	Adjusted	%	Nominal	Adjusted	%
Beaufort	\$8,272,671	\$7,638,691	7.59%	\$8,015,017	\$7,287,273	7.93%	\$7,370,878	\$6,556,807	7.39%
Bertie	***	***	***	***	***	***	\$62,508	\$55,604	0.06%
Brunswick	\$4,604,358	\$4,251,501	4.22%	\$4,845,754	\$4,405,771	4.80%	\$5,300,956	\$4,715,496	5.32%
Camden	\$928,689	\$857,518	0.85%	\$1,532,161	\$1,393,045	1.52%	\$1,527,574	\$1,358,862	1.53%
Carteret	\$29,062,208	\$26,835,011	26.67%	\$21,377,413	\$19,436,397	21.16%	\$19,451,867	\$17,303,521	19.51%
Chowan	\$866,035	\$799,666	0.79%	\$918,753	\$835,332	0.91%	\$685,536	\$609,823	0.69%
Craven	\$604,430	\$558,109	0.55%	\$624,378	\$567,686	0.62%	\$644,186	\$573,040	0.65%
Currituck	\$1,697,383	\$1,567,303	1.56%	\$1,867,611	\$1,698,036	1.85%	\$1,698,542	\$1,510,948	1.70%
Dare	\$24,148,242	\$22,297,629	22.16%	\$23,468,050	\$21,337,208	23.23%	\$22,667,632	\$20,164,124	22.74%
Hertford	\$8,345	\$7,706	0.01%	\$22,062	\$20,059	0.02%	\$23,118	\$20,565	0.02%
Hyde	\$11,461,200	\$10,582,865	10.52%	\$10,943,463	\$9,949,823	10.83%	\$12,656,699	\$11,258,841	12.70%
Inland Counties	***	***	***	***	***	***	\$153,747	\$136,767	0.15%
New Hanover	\$3,167,476	\$2,924,735	2.91%	\$2,876,083	\$2,614,942	2.85%	\$2,883,016	\$2,564,603	2.89%
Onslow	\$5,122,150	\$4,729,612	4.70%	\$5,217,762	\$4,744,002	5.17%	\$5,669,808	\$5,043,611	5.69%
Pamlico	\$11,800,957	\$10,896,585	10.83%	\$9,252,962	\$8,412,816	9.16%	\$10,683,368	\$9,503,453	10.72%
Pasquotank	\$2,188,552	\$2,020,831	2.01%	\$3,500,197	\$3,182,388	3.46%	\$1,940,050	\$1,725,783	1.95%
Pender	\$776,830	\$717,297	0.71%	\$792,659	\$720,687	0.78%	\$833,652	\$741,580	0.84%
Perquimans	\$1,127,763	\$1,041,336	1.03%	\$1,819,887	\$1,654,646	1.80%	\$1,938,768	\$1,724,642	1.94%
Tyrrell	\$2,543,786	\$2,348,842	2.33%	\$3,329,741	\$3,027,409	3.30%	\$2,875,156	\$2,557,612	2.88%
Washington	\$471,216	\$435,104	0.43%	\$404,801	\$368,046	0.40%	\$613,989	\$546,177	0.62%
Total	\$108,988,117	\$100,635,756	100.00%	\$101,018,537	\$91,846,301	100.00%	\$99,681,050	\$88,671,858	100.00%

\*\*\*indicates confidential values

“Inland Counties” was commented out if only one county was confidential to hide true values.



Table A10 (cont). Nominal and inflation-adjusted values by county for North Carolina, 1994–2012.

County	2000			2001			2002		
	Nominal	Adjusted	%	Nominal	Adjusted	%	Nominal	Adjusted	%
Beaufort	\$7,156,475	\$6,159,057	6.61%	\$4,907,553	\$4,106,716	5.57%	\$5,702,674	\$4,697,812	6.02%
Bertie	\$46,188	\$39,751	0.04%	\$29,393	\$24,596	0.03%	\$34,711	\$28,594	0.04%
Brunswick	\$4,294,369	\$3,695,850	3.96%	\$3,694,046	\$3,091,234	4.19%	\$3,303,863	\$2,721,693	3.49%
Camden	\$3,330,128	\$2,865,998	3.07%	\$2,689,077	\$2,250,261	3.05%	\$2,927,849	\$2,411,935	3.09%
Carteret	\$20,757,599	\$17,864,554	19.16%	\$18,800,443	\$15,732,500	21.33%	\$19,750,593	\$16,270,360	20.85%
Chowan	\$697,358	\$600,165	0.64%	\$440,313	\$368,460	0.50%	\$449,909	\$370,631	0.47%
Craven	\$548,526	\$472,077	0.51%	\$628,082	\$525,588	0.71%	\$740,739	\$610,214	0.78%
Currituck	\$2,021,142	\$1,739,450	1.87%	\$2,050,575	\$1,715,953	2.33%	\$3,614,111	\$2,977,272	3.81%
Dare	\$26,351,359	\$22,678,696	24.33%	\$24,829,692	\$20,777,868	28.17%	\$23,012,023	\$18,957,097	24.29%
Hertford	\$11,379	\$9,793	0.01%	***	***	***	***	***	***
Hyde	\$12,705,953	\$10,935,089	11.73%	\$8,211,135	\$6,871,204	9.32%	\$9,540,281	\$7,859,198	10.07%
Inland Counties	\$166,904	\$143,642	0.15%	***	***	***	***	***	***
New Hanover	\$2,490,520	\$2,143,409	2.30%	\$2,371,855	\$1,984,805	2.69%	\$2,556,967	\$2,106,406	2.70%
Onslow	\$6,431,071	\$5,534,755	5.94%	\$5,435,104	\$4,548,178	6.17%	\$5,502,292	\$4,532,739	5.81%
Pamlico	\$12,476,980	\$10,738,028	11.52%	\$6,448,001	\$5,395,786	7.32%	\$7,021,721	\$5,784,431	7.41%
Pasquotank	\$2,420,605	\$2,083,238	2.23%	\$2,093,436	\$1,751,819	2.38%	\$2,996,952	\$2,468,862	3.16%
Pender	\$874,054	\$752,235	0.81%	\$817,232	\$683,872	0.93%	\$748,296	\$616,439	0.79%
Perquimans	\$1,804,635	\$1,553,118	1.67%	\$1,704,309	\$1,426,192	1.93%	\$2,374,948	\$1,956,461	2.51%
Tyrrell	\$3,068,124	\$2,640,511	2.83%	\$2,612,295	\$2,186,009	2.96%	\$3,092,913	\$2,547,914	3.26%
Washington	\$661,440	\$569,254	0.61%	\$209,883	\$175,633	0.24%	\$1,170,404	\$964,169	1.24%
Total	\$108,314,811	\$93,218,670	100.00%	\$88,143,189	\$73,759,574	100.00%	\$94,747,541	\$78,052,171	100.00%

\*\*\*indicates confidential values

“Inland Counties” was commented out if only one county was confidential to hide true values.

Table A10 (cont). Nominal and inflation-adjusted values by county for North Carolina, 1994–2012.

County	2003			2004			2005		
	Nominal	Adjusted	%	Nominal	Adjusted	%	Nominal	Adjusted	%
Beaufort	\$5,290,595	\$4,261,229	6.07%	\$3,671,694	\$2,880,598	4.61%	\$3,499,334	\$2,655,408	5.39%
Bertie	\$11,566	\$9,316	0.01%	\$11,075	\$8,689	0.01%	***	***	***
Brunswick	\$3,459,256	\$2,786,205	3.97%	\$3,786,351	\$2,970,552	4.75%	\$3,375,102	\$2,561,137	5.20%
Camden	\$4,102,430	\$3,304,240	4.71%	\$1,834,027	\$1,438,871	2.30%	\$1,666,401	\$1,264,520	2.57%
Carteret	\$18,759,619	\$15,109,650	21.53%	\$19,414,006	\$15,231,105	24.36%	\$11,424,680	\$8,669,419	17.61%
Chowan	\$483,472	\$389,405	0.55%	\$301,324	\$236,401	0.38%	\$374,744	\$284,368	0.58%
Craven	\$751,616	\$605,377	0.86%	\$515,457	\$404,398	0.65%	\$533,639	\$404,942	0.82%
Currituck	\$2,151,322	\$1,732,750	2.47%	\$1,643,460	\$1,289,364	2.06%	\$1,237,746	\$939,242	1.91%
Dare	\$20,075,541	\$16,169,539	23.05%	\$20,518,618	\$16,097,720	25.74%	\$20,870,854	\$15,837,483	32.16%
Hertford	***	***	***	***	***	***	***	***	***
Hyde	\$8,823,278	\$7,106,575	10.13%	\$7,875,959	\$6,179,022	9.88%	\$6,158,186	\$4,673,032	9.49%
Inland Counties	***	***	***	***	***	***	\$138,210	\$104,878	0.21%
New Hanover	\$2,677,715	\$2,156,725	3.07%	\$2,224,553	\$1,745,255	2.79%	\$1,984,655	\$1,506,021	3.06%
Onslow	\$5,291,573	\$4,262,017	6.07%	\$4,609,788	\$3,616,573	5.78%	\$3,682,823	\$2,794,646	5.68%
Pamlico	\$5,800,535	\$4,671,953	6.66%	\$7,219,044	\$5,663,644	9.06%	\$5,321,618	\$4,038,217	8.20%
Pasquotank	\$3,006,559	\$2,421,587	3.45%	\$1,541,135	\$1,209,085	1.93%	\$954,930	\$724,632	1.47%
Pender	\$732,465	\$589,952	0.84%	\$622,679	\$488,518	0.78%	\$566,199	\$429,650	0.87%
Perquimans	\$1,524,524	\$1,227,905	1.75%	\$1,153,182	\$904,720	1.45%	\$927,389	\$703,733	1.43%
Tyrrell	\$3,339,298	\$2,689,587	3.83%	\$1,848,597	\$1,450,302	2.32%	\$1,618,754	\$1,228,363	2.49%
Washington	\$622,457	\$501,348	0.71%	\$735,924	\$577,363	0.92%	\$522,475	\$396,471	0.81%
Total	\$87,112,832	\$70,163,705	100.00%	\$79,704,986	\$62,531,916	100.00%	\$64,889,635	\$49,240,368	100.00%

\*\*\*indicates confidential values

“Inland Counties” was commented out if only one county was confidential to hide true values.

Table A10 (cont). Nominal and inflation-adjusted values by county for North Carolina, 1994–2012.

County	2006			2007			2008		
	Nominal	Adjusted	%	Nominal	Adjusted	%	Nominal	Adjusted	%
Beaufort	\$3,072,646	\$2,258,760	4.38%	\$3,465,855	\$2,477,258	4.21%	\$4,099,485	\$2,821,807	4.72%
Bertie	***	***	***	***	***	***	***	***	***
Brunswick	\$3,856,756	\$2,835,175	5.50%	\$3,804,821	\$2,719,538	4.62%	\$4,147,938	\$2,855,159	4.78%
Camden	\$1,496,357	\$1,100,001	2.14%	\$3,032,980	\$2,167,856	3.69%	\$3,647,911	\$2,510,975	4.20%
Carteret	\$10,542,785	\$7,750,202	15.04%	\$11,751,802	\$8,399,731	14.28%	\$11,225,438	\$7,726,831	12.93%
Chowan	\$432,011	\$317,580	0.62%	\$631,346	\$451,261	0.77%	\$896,818	\$617,309	1.03%
Craven	\$477,942	\$351,344	0.68%	\$429,187	\$306,766	0.52%	\$604,878	\$416,357	0.70%
Currituck	\$1,241,688	\$912,788	1.77%	\$2,247,667	\$1,606,545	2.73%	\$2,405,503	\$1,655,785	2.77%
Dare	\$22,810,479	\$16,768,418	32.55%	\$23,136,322	\$16,536,943	28.12%	\$23,004,823	\$15,834,962	26.50%
Hertford	***	***	***	***	***	***	***	***	***
Hyde	\$7,406,185	\$5,444,427	10.57%	\$9,967,451	\$7,124,347	12.11%	\$10,825,916	\$7,451,827	12.47%
Inland Counties	\$169,199	\$124,381	0.24%	\$201,254	\$143,848	0.24%	\$151,146	\$104,038	0.17%
New Hanover	\$2,325,840	\$1,709,769	3.32%	\$2,661,608	\$1,902,414	3.23%	\$2,492,705	\$1,715,809	2.87%
Onslow	\$5,060,902	\$3,720,366	7.22%	\$5,542,425	\$3,961,510	6.74%	\$6,108,686	\$4,204,806	7.04%
Pamlico	\$4,998,134	\$3,674,224	7.13%	\$8,191,869	\$5,855,230	9.96%	\$7,679,743	\$5,286,215	8.85%
Pasquotank	\$843,480	\$620,058	1.20%	\$1,053,125	\$752,733	1.28%	\$1,452,721	\$999,955	1.67%
Pender	\$754,742	\$554,825	1.08%	\$1,083,330	\$774,322	1.32%	\$999,802	\$688,196	1.15%
Perquimans	\$1,452,089	\$1,067,458	2.07%	\$1,452,648	\$1,038,296	1.77%	\$2,026,609	\$1,394,980	2.33%
Tyrrell	\$2,190,365	\$1,610,179	3.13%	\$2,469,638	\$1,765,202	3.00%	\$3,763,164	\$2,590,307	4.33%
Washington	\$913,557	\$671,573	1.30%	\$1,143,071	\$817,023	1.39%	\$1,256,436	\$864,846	1.45%
Total	\$70,085,519	\$51,521,200	100.00%	\$82,284,625	\$58,813,851	100.00%	\$86,809,853	\$59,754,022	100.00%

\*\*\*indicates confidential values

“Inland Counties” was commented out if only one county was confidential to hide true values.

Table A10 (cont). Nominal and inflation-adjusted values by county for North Carolina, 1994–2012.

County	2009			2010			2011		
	Nominal	Adjusted	%	Nominal	Adjusted	%	Nominal	Adjusted	%
Beaufort	\$3,474,501	\$2,400,150	4.50%	\$4,644,701	\$3,156,733	5.82%	\$4,152,482	\$2,735,843	5.83%
Bertie	***	***	***	***	***	***	\$10,280	\$6,773	0.01%
Brunswick	\$3,537,217	\$2,443,474	4.58%	\$3,169,609	\$2,154,199	3.97%	\$2,768,437	\$1,823,972	3.89%
Camden	\$4,104,569	\$2,835,395	5.32%	\$3,189,118	\$2,167,458	3.99%	\$3,131,750	\$2,063,339	4.40%
Carteret	\$9,542,039	\$6,591,544	12.36%	\$9,239,870	\$6,279,803	11.57%	\$8,272,173	\$5,450,082	11.62%
Chowan	\$657,421	\$454,140	0.85%	\$389,701	\$264,857	0.49%	\$239,763	\$157,967	0.34%
Craven	\$523,024	\$361,300	0.68%	\$729,869	\$496,049	0.91%	\$807,931	\$532,302	1.14%
Currituck	\$3,085,818	\$2,131,652	4.00%	\$1,803,842	\$1,225,966	2.26%	\$1,380,009	\$909,213	1.94%
Dare	\$21,932,064	\$15,150,449	28.41%	\$22,016,774	\$14,963,523	27.57%	\$22,466,359	\$14,801,855	31.56%
Hertford	***	***	***	\$8,808	\$5,986	0.01%	***	***	***
Hyde	\$8,119,852	\$5,609,112	10.52%	\$10,594,119	\$7,200,208	13.27%	\$9,429,900	\$6,212,845	13.25%
Inland Counties	\$167,777	\$115,899	0.22%	\$188,953	\$128,420	0.24%	***	***	***
New Hanover	\$2,130,177	\$1,471,505	2.76%	\$2,272,778	\$1,544,675	2.85%	\$2,370,896	\$1,562,053	3.33%
Onslow	\$3,953,667	\$2,731,153	5.12%	\$4,452,946	\$3,026,409	5.58%	\$3,910,307	\$2,576,287	5.49%
Pamlico	\$6,240,609	\$4,310,950	8.08%	\$8,425,328	\$5,726,206	10.55%	\$6,477,985	\$4,267,990	9.10%
Pasquotank	\$1,808,029	\$1,248,969	2.34%	\$1,696,429	\$1,152,964	2.12%	\$1,206,310	\$794,772	1.69%
Pender	\$1,067,212	\$737,220	1.38%	\$1,352,418	\$919,160	1.69%	\$1,405,771	\$926,186	1.97%
Perquimans	\$2,405,460	\$1,661,667	3.12%	\$2,017,789	\$1,371,374	2.53%	\$964,818	\$635,666	1.36%
Tyrrell	\$3,709,536	\$2,562,510	4.81%	\$3,320,459	\$2,256,723	4.16%	\$1,943,304	\$1,280,337	2.73%
Washington	\$720,229	\$497,527	0.93%	***	***	***	\$0	\$0	0.00%
Total	\$77,196,361	\$53,326,469	100.00%	\$79,865,176	\$54,279,722	100.00%	\$71,182,347	\$46,898,154	100.00%

\*\*\*indicates confidential values

“Inland Counties” was commented out if only one county was confidential to hide true values.

Table A10 (cont). Nominal and inflation-adjusted values by county for North Carolina, 1994–2012.

County	2012		
	Nominal	Adjusted	%
Beaufort	\$3,079,216	\$1,987,595	4.22%
Bertie	***	***	***
Brunswick	\$2,752,704	\$1,776,836	3.77%
Camden	\$4,330,642	\$2,795,374	5.93%
Carteret	\$11,549,388	\$7,454,982	15.82%
Chowan	\$335,012	\$216,246	0.46%
Craven	\$608,851	\$393,006	0.83%
Currituck	\$1,977,963	\$1,276,750	2.71%
Dare	\$21,064,473	\$13,596,848	28.85%
Hertford	***	***	***
Hyde	\$7,978,716	\$5,150,159	10.93%
Inland Counties	\$243,356	\$157,083	0.33%
New Hanover	\$2,393,192	\$1,544,775	3.28%
Onslow	\$4,722,131	\$3,048,075	6.47%
Pamlico	\$4,623,823	\$2,984,619	6.33%
Pasquotank	\$1,603,344	\$1,034,938	2.20%
Pender	\$1,403,245	\$905,777	1.92%
Perquimans	\$1,686,004	\$1,088,294	2.31%
Tyrrell	\$2,653,480	\$1,712,787	3.63%
Washington	***	***	***
Total	\$73,026,279	\$47,137,532	100.00%

\*\*\*indicates confidential values

“Inland Counties” was commented out if only one county was confidential to hide true values.

Table A11. Annual landings (pounds), ex-vessel value, number of dealers, participants (fishermen), and trips for Beaufort County by major gear type, 1994–2012. Data are based on physical location of the dealer.

Year	Gear	Pounds	Value	Trips	Dealers	Participants
1994	Gill Nets	162,273	\$150,594	1,701	20	128
	Haul Seines	***	***	2	2	2
	Other Gears	1,113	\$767	14	6	6
	Pots	8,982,836	\$5,240,657	25,790	37	430
	Pound Nets	118,961	\$12,044	224	8	22
	Rod-n-Reel	***	***	1	1	1
	Trawls	810,615	\$1,037,693	1,738	15	59
	<b>1994 Total</b>		<b>10,076,108</b>	<b>\$6,442,223</b>	<b>29,470</b>	
1995	Gill Nets	212,733	\$245,080	2,150	19	139
	Haul Seines	***	***	2	1	1
	Longlines	***	***	1	1	1
	Other Gears	***	***	28	1	4
	Pots	9,275,594	\$7,832,498	27,800	34	448
	Pound Nets	63,334	\$13,068	167	6	8
	Rod-n-Reel	***	***	2	1	1
	Trawls	349,801	\$564,537	1,064	10	46
<b>1995 Total</b>		<b>9,905,250</b>	<b>\$8,658,047</b>	<b>31,214</b>	<b>73</b>	<b>648</b>
1996	Gill Nets	192,904	\$195,936	1,780	23	140
	Other Gears	***	***	17	3	5
	Pots	12,647,218	\$8,710,973	25,486	38	506
	Pound Nets	11,638	\$5,518	20	3	3
	Rod-n-Reel	***	***	2	2	2
	Trawls	999,529	\$858,585	1,661	11	49
<b>1996 Total</b>		<b>13,854,084</b>	<b>\$9,773,318</b>	<b>28,966</b>	<b>80</b>	<b>705</b>
1997	Gill Nets	240,701	\$212,234	1,968	23	142
	Haul Seines	***	***	2	1	2
	Other Gears	***	***	36	6	8
	Pots	10,520,492	\$6,968,877	25,989	41	469
	Pound Nets	20,611	\$3,273	56	7	9
	Trawls	945,703	\$1,085,914	2,068	15	63
<b>1997 Total</b>		<b>11,730,954</b>	<b>\$8,272,671</b>	<b>30,119</b>	<b>93</b>	<b>693</b>

\*\*\*indicates confidential data; if only one gear was confidential, the gear with the next lowest pounds was also replaced by \*\*\* to hide confidential landings

Table A11 (cont). Annual landings (pounds), ex-vessel value, number of dealers, participants (fishermen), and trips for Beaufort County by major gear type, 1994–2012. Data are based on physical location of the dealer.

Year	Gear	Pounds	Value	Trips	Dealers	Participants
1998	Gill Nets	266,823	\$248,073	1,887	20	129
	Other Gears	1,542	\$3,629	41	4	8
	Other Nets	***	***	6	1	1
	Pots	8,666,977	\$6,666,379	25,017	44	370
	Pound Nets	9,355	\$14,548	17	3	7
	Rod-n-Reel	***	***	2	1	1
	Trawls	1,158,917	\$1,081,229	2,389	18	66
	<b>1998 Total</b>		<b>10,104,914</b>	<b>\$8,015,017</b>	<b>29,359</b>	<b>91</b>
1999	Gill Nets	272,597	\$216,723	1,845	22	121
	Haul Seines	***	***	2	1	1
	Other Gears	2,758	\$3,125	40	3	6
	Other Nets	***	***	16	2	3
	Pots	9,544,722	\$5,951,177	21,077	51	331
	Pound Nets	4,426	\$1,130	12	4	4
	Rod-n-Reel	417	\$570	7	3	4
	Trawls	988,199	\$1,190,923	1,805	18	49
<b>1999 Total</b>		<b>10,820,571</b>	<b>\$7,370,878</b>	<b>24,804</b>	<b>104</b>	<b>519</b>
2000	Gill Nets	352,943	\$302,361	2,552	20	168
	Haul Seines	***	***	1	1	1
	Other Gears	20,888	\$21,728	133	5	18
	Other Nets	***	***	4	1	1
	Pots	6,229,747	\$5,385,718	17,897	39	294
	Pound Nets	***	***	3	1	1
	Rod-n-Reel	***	***	1	1	1
	Trawls	789,434	\$1,444,623	1,474	9	57
<b>2000 Total</b>		<b>7,394,790</b>	<b>\$7,156,475</b>	<b>22,065</b>	<b>77</b>	<b>541</b>
2001	Gill Nets	330,151	\$263,963	2,358	18	143
	Haul Seines	***	***	7	1	1
	Other Gears	8,615	\$10,734	99	8	24
	Other Nets	***	***	16	2	2
	Pots	3,972,605	\$3,820,545	17,760	37	317
	Pound Nets	***	***	69	2	2
	Rod-n-Reel	***	***	1	1	1
	Trawls	437,176	\$806,131	1,267	11	65
<b>2001 Total</b>		<b>4,776,900</b>	<b>\$4,907,553</b>	<b>21,577</b>	<b>80</b>	<b>555</b>

\*\*\*indicates confidential data; if only one gear was confidential, the gear with the next lowest pounds was also replaced by \*\*\* to hide confidential landings

Table A11 (cont). Annual landings (pounds), ex-vessel value, number of dealers, participants (fishermen), and trips for Beaufort County by major gear type, 1994–2012. Data are based on physical location of the dealer.

Year	Gear	Pounds	Value	Trips	Dealers	Participants
2002	Gill Nets	371,771	\$277,800	2,426	18	144
	Other Gears	57,399	\$56,204	249	11	31
	Other Nets	***	***	13	4	4
	Pots	5,446,932	\$4,467,844	14,819	31	328
	Pound Nets	9,496	\$2,885	36	5	7
	Rod-n-Reel	***	***	9	2	5
	Trawls	522,067	\$895,674	592	8	56
	<b>2002 Total</b>		<b>6,409,978</b>	<b>\$5,702,674</b>	<b>18,144</b>	<b>79</b>
2003	Gill Nets	366,063	\$278,435	2,433	17	139
	Haul Seines	***	***	3	1	1
	Other Gears	9,960	\$14,822	73	9	34
	Other Nets	***	***	49	2	2
	Pots	5,436,189	\$4,504,870	14,923	28	294
	Rod-n-Reel	654	\$1,093	9	3	8
	Trawls	426,157	\$489,026	715	13	36
	<b>2003 Total</b>		<b>6,247,212</b>	<b>\$5,290,595</b>	<b>18,205</b>	<b>73</b>
2004	Gill Nets	251,763	\$216,774	2,096	13	110
	Other Gears	20,882	\$65,408	276	8	41
	Other Nets	***	***	30	2	3
	Pots	4,573,233	\$2,892,574	12,798	27	270
	Pound Nets	***	***	13	1	1
	Rod-n-Reel	***	***	5	2	3
	Trawls	358,299	\$492,339	697	12	44
	<b>2004 Total</b>		<b>5,218,169</b>	<b>\$3,671,694</b>	<b>15,915</b>	<b>65</b>
2005	Gill Nets	200,894	\$187,800	2,024	16	117
	Other Gears	21,617	\$94,481	486	6	63
	Other Nets	***	***	6	2	2
	Pots	4,338,179	\$3,036,570	11,251	23	230
	Pound Nets	***	***	19	2	1
	Rod-n-Reel	***	***	1	1	1
	Trawls	167,330	\$179,099	478	11	32
	<b>2005 Total</b>		<b>4,733,634</b>	<b>\$3,499,334</b>	<b>14,265</b>	<b>61</b>

\*\*\*indicates confidential data; if only one gear was confidential, the gear with the next lowest pounds was also replaced by \*\*\* to hide confidential landings



Table A11 (cont). Annual landings (pounds), ex-vessel value, number of dealers, participants (fishermen), and trips for Beaufort County by major gear type, 1994–2012. Data are based on physical location of the dealer.

Year	Gear	Pounds	Value	Trips	Dealers	Participants
2006	Gill Nets	332,119	\$302,516	2,113	13	128
	Haul Seines	***	***	3	1	1
	Other Gears	28,363	\$128,998	504	5	55
	Other Nets	***	***	8	2	3
	Pots	4,178,562	\$2,545,348	9,582	20	195
	Pound Nets	***	***	11	2	2
	Trawls	62,213	\$89,256	191	10	26
	<b>2006 Total</b>		<b>4,613,054</b>	<b>\$3,072,646</b>	<b>12,412</b>	<b>53</b>
2007	Gill Nets	344,229	\$393,668	2,174	12	115
	Haul Seines	***	***	1	1	1
	Other Gears	38,736	\$188,671	672	5	72
	Other Nets	5,648	\$2,482	16	4	4
	Pots	3,204,155	\$2,806,690	8,432	21	152
	Pound Nets	***	***	21	2	1
	Rod-n-Reel	***	***	1	1	1
	Trawls	43,413	\$73,044	142	10	19
<b>2007 Total</b>		<b>3,642,129</b>	<b>\$3,465,855</b>	<b>11,459</b>	<b>56</b>	<b>365</b>
2008	Gill Nets	479,016	\$536,764	2,211	16	125
	Other Gears	45,958	\$199,583	757	6	54
	Other Nets	6,803	\$2,525	13	3	3
	Pots	3,795,190	\$2,870,198	7,204	27	154
	Pound Nets	***	***	3	2	2
	Rod-n-Reel	***	***	8	2	1
	Trawls	249,910	\$488,801	223	8	23
	<b>2008 Total</b>		<b>4,580,352</b>	<b>\$4,099,485</b>	<b>10,419</b>	<b>64</b>
2009	Gill Nets	465,342	\$499,766	2,662	15	125
	Other Gears	62,893	\$291,202	949	8	67
	Other Nets	***	***	11	1	1
	Pots	3,222,018	\$2,561,965	7,484	28	169
	Rod-n-Reel	***	***	1	1	1
	Trawls	82,907	\$118,656	115	8	22
<b>2009 Total</b>		<b>3,837,501</b>	<b>\$3,474,501</b>	<b>11,222</b>	<b>61</b>	<b>385</b>

\*\*\*indicates confidential data; if only one gear was confidential, the gear with the next lowest pounds was also replaced by \*\*\* to hide confidential landings

Table A11 (cont). Annual landings (pounds), ex-vessel value, number of dealers, participants (fishermen), and trips for Beaufort County by major gear type, 1994–2012. Data are based on physical location of the dealer.

Year	Gear	Pounds	Value	Trips	Dealers	Participants
2010	Gill Nets	251,653	\$250,584	1,328	12	97
	Other Gears	162,620	\$747,848	2,107	10	100
	Other Nets	***	***	7	2	2
	Pots	4,341,062	\$3,531,307	7,263	24	161
	Rod-n-Reel	***	***	1	1	1
	Trawls	64,398	\$113,283	72	4	10
	<b>2010 Total</b>		<b>4,823,056</b>	<b>\$4,644,701</b>	<b>10,778</b>	<b>53</b>
2011	Gill Nets	191,941	\$245,931	1,220	12	93
	Haul Seines	***	***	3	1	1
	Other Gears	123,198	\$638,388	1,737	11	71
	Other Nets	***	***	18	1	1
	Pots	4,564,214	\$3,049,436	7,946	26	156
	Pound Nets	***	***	1	1	1
	Trawls	108,097	\$208,601	91	6	16
<b>2011 Total</b>		<b>5,023,479</b>	<b>\$4,152,482</b>	<b>11,016</b>	<b>58</b>	<b>339</b>
2012	Gill Nets	236,206	\$256,025	1,440	16	105
	Other Gears	28,174	\$163,869	583	12	61
	Other Nets	***	***	2	1	1
	Pots	2,986,610	\$2,489,180	7,023	27	149
	Rod-n-Reel	14,995	\$39,329	28	3	3
	Trawls	***	***	62	2	11
<b>2012 Total</b>		<b>3,330,657</b>	<b>\$3,079,216</b>	<b>9,138</b>	<b>61</b>	<b>330</b>

\*\*\*indicates confidential data; if only one gear was confidential, the gear with the next lowest pounds was also replaced by \*\*\* to hide confidential landings

Table A12. Annual landings (pounds), ex-vessel value, number of dealers, participants (fishermen), and trips for Bertie County by major gear type, 1994–2012. Data are based on physical location of the dealer.

Year	Gear	Pounds	Value	Trips	Dealers	Participants
1994	Gill Nets	12,331	\$4,831	52	3	5
	Pots	***	***	23	2	2
	Pound Nets	***	***	300	2	8
	Rod-n-Reel	***	***	18	1	2
	Trawls	***	***	14	1	1
1994 Total		177,297	\$153,594	407	9	18
1995	Gill Nets	***	***	21	1	4
	Pots	***	***	3	1	1
	Pound Nets	***	***	94	1	4
	Rod-n-Reel	***	***	13	1	1
1995 Total		80,478	\$14,214	131	4	10
1996	Gill Nets	***	***	10	1	2
	Pound Nets	***	***	95	2	4
1996 Total		132,869	\$19,412	105	3	6
1997	Gill Nets	***	***	8	1	2
	Other Nets	***	***	6	1	2
	Pound Nets	***	***	133	2	6
	Rod-n-Reel	***	***	5	1	1
1997 Total		130,464	\$29,790	152	5	11
1998	Gill Nets	***	***	32	1	2
	Other Nets	***	***	6	1	2
	Pots	***	***	80	1	2
	Pound Nets	***	***	69	1	2
1998 Total		114,585	\$71,138	187	4	8
1999	Gill Nets	3,428	\$1,477	15	3	5
	Other Gears	***	***	11	1	1
	Pots	***	***	65	1	2
	Pound Nets	***	***	155	2	5
1999 Total		147,642	\$62,508	246	7	13

\*\*\*indicates confidential data; if only one gear was confidential, the gear with the next lowest pounds was also replaced by \*\*\* to hide confidential landings

Table A12 (cont). Annual landings (pounds), ex-vessel value, number of dealers, participants (fishermen), and trips for Bertie County by major gear type, 1994–2012. Data are based on physical location of the dealer.

Year	Gear	Pounds	Value	Trips	Dealers	Participants
2000	Gill Nets	***	***	8	1	2
	Other Gears	***	***	4	1	1
	Other Nets	***	***	6	1	2
	Pots	***	***	51	1	1
	Pound Nets	***	***	153	1	3
2000 Total		109,037	\$46,188	222	5	9
2001	Gill Nets	***	***	34	2	3
	Other Gears	***	***	3	1	1
	Other Nets	***	***	18	1	2
	Pots	***	***	18	1	1
	Pound Nets	***	***	111	1	2
2001 Total		74,534	\$29,393	184	6	9
2002	Gill Nets	***	***	10	2	3
	Other Gears	***	***	1	1	1
	Pots	***	***	25	1	1
	Pound Nets	***	***	169	2	3
2002 Total		85,522	\$34,711	205	6	8
2003	Gill Nets	6,297	\$3,441	20	3	3
	Other Gears	***	***	8	1	1
	Pound Nets	***	***	66	1	2
2003 Total		21,820	\$11,566	94	5	6
2004	Gill Nets	***	***	6	1	1
	Other Gears	***	***	14	1	1
	Other Nets	***	***	27	1	1
	Pound Nets	12,782	\$5,392	109	3	3
2004 Total		28,383	\$11,075	156	6	6
2005	Gill Nets	***	***	2	1	1
	Other Nets	***	***	33	1	1
	Pound Nets	***	***	106	2	2
2005 Total		17,029	\$10,513	141	4	4

\*\*\*indicates confidential data; if only one gear was confidential, the gear with the next lowest pounds was also replaced by \*\*\* to hide confidential landings

Table A12 (cont). Annual landings (pounds), ex-vessel value, number of dealers, participants (fishermen), and trips for Bertie County by major gear type, 1994–2012. Data are based on physical location of the dealer.

Year	Gear	Pounds	Value	Trips	Dealers	Participants
2006	Other Nets	***	***	7	1	1
	Pound Nets	***	***	75	2	2
2006 Total		21,281	\$16,953	82	3	3
2007	Other Nets	***	***	14	1	1
	Pound Nets	***	***	62	1	2
2007 Total		***	***	76	2	3
2008	Gill Nets	***	***	4	1	1
	Pound Nets	***	***	64	2	2
2008 Total		11,873	\$7,200	68	3	3
2009	Pound Nets	***	***	46	1	2
2009 Total		***	***	46	1	2
2010	Gill Nets	***	***	3	1	3
	Pound Nets	***	***	51	1	2
2010 Total		***	***	54	2	5
2011	Gill Nets	1,623	\$983	10	3	4
	Pound Nets	***	***	41	1	2
2011 Total		38,388	\$10,280	51	4	6
2012	Pound Nets	***	***	45	1	3
2012 Total		***	***	45	1	3

\*\*\*indicates confidential data; if only one gear was confidential, the gear with the next lowest pounds was also replaced by \*\*\* to hide confidential landings

Table A13. Annual landings (pounds), ex-vessel value, number of dealers, participants (fishermen), and trips for Brunswick County by major gear type, 1994–2012. Data are based on physical location of the dealer.

Year	Gear	Pounds	Value	Trips	Dealers	Participants
1994	Gill Nets	562,307	\$214,587	1,631	46	136
	Longlines	182,189	\$244,038	41	3	9
	Other Gears	379,054	\$1,056,860	14,234	63	491
	Other Nets	5,419	\$10,651	58	6	5
	Pots	361,443	\$177,129	1,676	26	45
	Rod-n-Reel	873,278	\$1,343,359	1,005	17	119
	Trawls	612,479	\$1,450,713	1,404	47	108
1994 Total		2,976,168	\$4,497,336	20,049	208	913
1995	Gill Nets	621,298	\$248,550	1,352	44	120
	Longlines	283,758	\$373,935	62	3	14
	Other Gears	369,695	\$1,168,260	12,633	63	434
	Other Nets	8,985	\$8,422	71	8	7
	Pots	462,553	\$299,469	2,297	30	71
	Rod-n-Reel	913,127	\$1,395,678	922	21	108
	Trawls	1,047,993	\$1,831,840	1,646	54	113
1995 Total		3,707,410	\$5,326,154	18,983	223	867
1996	Gill Nets	387,241	\$164,772	1,305	43	114
	Longlines	***	***	35	2	4
	Other Gears	288,008	\$1,080,342	11,197	61	390
	Other Nets	***	***	86	8	11
	Pots	391,863	\$237,556	2,063	34	67
	Rod-n-Reel	762,246	\$1,173,357	752	15	89
	Trawls	821,946	\$1,756,477	1,610	53	102
1996 Total		2,784,278	\$4,593,194	17,048	216	777
1997	Gill Nets	551,847	\$237,523	1,571	44	111
	Longlines	135,799	\$207,203	43	3	6
	Other Gears	343,906	\$1,174,109	11,558	56	399
	Other Nets	6,428	\$13,245	128	8	10
	Pots	283,309	\$197,372	1,702	32	58
	Rod-n-Reel	737,851	\$1,148,827	768	13	91
	Trawls	726,273	\$1,626,079	1,542	50	105
1997 Total		2,785,412	\$4,604,358	17,312	206	780

\*\*\*indicates confidential data; if only one gear was confidential, the gear with the next lowest pounds was also replaced by \*\*\* to hide confidential landings

Table A13 (cont). Annual landings (pounds), ex-vessel value, number of dealers, participants (fishermen), and trips for Brunswick County by major gear type, 1994–2012. Data are based on physical location of the dealer.

Year	Gear	Pounds	Value	Trips	Dealers	Participants
1998	Gill Nets	564,029	\$214,616	1,366	41	79
	Longlines	***	***	43	1	6
	Other Gears	226,405	\$775,799	7,950	52	333
	Other Nets	***	***	173	9	11
	Pots	330,849	\$196,869	2,186	28	46
	Rod-n-Reel	659,205	\$1,070,296	730	14	72
	Trawls	1,065,910	\$2,356,337	1,425	47	92
1998 Total		2,996,541	\$4,845,754	13,873	192	639
1999	Gill Nets	563,753	\$263,800	1,383	46	84
	Longlines	***	***	19	2	5
	Other Gears	156,719	\$588,402	6,472	45	333
	Other Nets	***	***	74	8	7
	Pots	227,402	\$140,509	1,896	29	38
	Rod-n-Reel	586,517	\$1,057,421	595	12	72
	Trawls	1,276,604	\$3,088,709	1,534	47	92
1999 Total		2,946,186	\$5,300,956	11,973	189	631
2000	Gill Nets	558,948	\$276,144	1,363	42	74
	Longlines	***	***	28	1	5
	Other Gears	225,143	\$830,463	8,653	43	390
	Other Nets	***	***	100	11	12
	Pots	302,938	\$249,327	2,157	23	29
	Rod-n-Reel	641,250	\$1,320,902	721	11	68
	Trawls	648,549	\$1,390,341	1,285	41	93
2000 Total		2,600,902	\$4,294,369	14,307	172	671
2001	Gill Nets	569,281	\$251,156	1,108	45	78
	Longlines	***	***	24	1	9
	Other Gears	225,652	\$937,507	10,455	45	414
	Other Nets	***	***	199	12	12
	Pots	324,055	\$293,305	2,280	26	33
	Rod-n-Reel	545,624	\$1,029,232	649	14	69
	Trawls	644,116	\$1,068,735	1,002	36	77
2001 Total		2,410,822	\$3,694,046	15,717	179	692

\*\*\*indicates confidential data; if only one gear was confidential, the gear with the next lowest pounds was also replaced by \*\*\* to hide confidential landings

Table A13 (cont). Annual landings (pounds), ex-vessel value, number of dealers, participants (fishermen), and trips for Brunswick County by major gear type, 1994–2012. Data are based on physical location of the dealer.

Year	Gear	Pounds	Value	Trips	Dealers	Participants
2002	Gill Nets	435,699	\$199,633	1,133	42	75
	Longlines	***	***	4	1	1
	Other Gears	217,616	\$733,467	7,869	45	360
	Other Nets	***	***	204	12	13
	Pots	272,469	\$241,699	1,985	27	37
	Rod-n-Reel	541,265	\$1,022,717	601	19	68
	Trawls	701,152	\$1,096,486	1,089	42	80
2002 Total		2,176,642	\$3,303,863	12,885	188	634
2003	Gill Nets	302,347	\$147,736	1,126	33	65
	Longlines	***	***	8	1	1
	Other Gears	248,836	\$790,815	7,622	45	340
	Other Nets	***	***	115	10	11
	Pots	312,507	\$218,250	2,122	30	40
	Rod-n-Reel	518,831	\$1,019,762	600	20	71
	Trawls	801,986	\$1,198,833	1,166	39	69
2003 Total		2,233,574	\$3,459,256	12,759	178	597
2004	Gill Nets	279,670	\$147,494	992	40	72
	Longlines	***	***	17	2	3
	Other Gears	245,969	\$753,163	7,449	41	335
	Other Nets	***	***	53	6	6
	Pots	303,787	\$160,937	2,121	30	33
	Rod-n-Reel	596,207	\$1,192,919	740	16	76
	Trawls	895,409	\$1,378,137	1,130	34	63
2004 Total		2,402,712	\$3,786,351	12,502	169	588
2005	Gill Nets	198,933	\$118,132	922	33	52
	Other Gears	225,950	\$625,994	5,286	35	293
	Other Nets	1,630	\$2,089	75	8	8
	Pots	311,466	\$170,611	2,026	25	29
	Rod-n-Reel	698,258	\$1,417,118	777	11	82
	Trawls	572,429	\$1,041,159	1,017	34	55
2005 Total		2,008,666	\$3,375,102	10,103	146	519

\*\*\*indicates confidential data; if only one gear was confidential, the gear with the next lowest pounds was also replaced by \*\*\* to hide confidential landings



Table A13 (cont). Annual landings (pounds), ex-vessel value, number of dealers, participants (fishermen), and trips for Brunswick County by major gear type, 1994–2012. Data are based on physical location of the dealer.

Year	Gear	Pounds	Value	Trips	Dealers	Participants
2006	Gill Nets	137,365	\$97,188	815	37	64
	Longlines	***	***	2	1	1
	Other Gears	304,800	\$895,500	6,676	39	320
	Other Nets	***	***	2	1	1
	Pots	333,982	\$211,920	1,846	20	22
	Rod-n-Reel	660,053	\$1,427,602	763	10	83
	Trawls	834,717	\$1,224,301	979	38	57
<b>2006 Total</b>		<b>2,271,507</b>	<b>\$3,856,756</b>	<b>11,083</b>	<b>146</b>	<b>548</b>
2007	Gill Nets	172,020	\$121,903	1,022	37	66
	Other Gears	338,879	\$1,042,700	8,359	46	368
	Other Nets	181	\$153	5	4	4
	Pots	238,940	\$227,093	1,738	24	29
	Rod-n-Reel	720,768	\$1,659,900	969	18	123
	Trawls	480,345	\$753,073	813	40	48
<b>2007 Total</b>		<b>1,951,133</b>	<b>\$3,804,821</b>	<b>12,906</b>	<b>169</b>	<b>638</b>
2008	Gill Nets	115,224	\$80,201	908	30	56
	Other Gears	293,347	\$852,528	7,401	45	394
	Other Nets	311	\$3,861	6	4	4
	Pots	216,426	\$240,466	1,565	21	25
	Rod-n-Reel	789,567	\$1,845,671	900	15	113
	Trawls	509,454	\$1,125,210	797	41	68
<b>2008 Total</b>		<b>1,924,329</b>	<b>\$4,147,938</b>	<b>11,577</b>	<b>156</b>	<b>660</b>
2009	Gill Nets	155,153	\$104,425	784	39	65
	Other Gears	319,298	\$945,767	7,233	46	427
	Other Nets	556	\$1,060	36	4	3
	Pots	266,320	\$246,179	1,910	26	35
	Rod-n-Reel	712,843	\$1,583,469	894	17	111
	Trawls	433,432	\$656,317	838	48	67
<b>2009 Total</b>		<b>1,887,602</b>	<b>\$3,537,217</b>	<b>11,695</b>	<b>180</b>	<b>708</b>

\*\*\*indicates confidential data; if only one gear was confidential, the gear with the next lowest pounds was also replaced by \*\*\* to hide confidential landings

Table A13 (cont). Annual landings (pounds), ex-vessel value, number of dealers, participants (fishermen), and trips for Brunswick County by major gear type, 1994–2012. Data are based on physical location of the dealer.

Year	Gear	Pounds	Value	Trips	Dealers	Participants
2010	Gill Nets	85,188	\$49,282	545	37	63
	Other Gears	195,728	\$681,182	6,655	48	343
	Other Nets	742	\$1,876	30	5	6
	Pots	211,415	\$244,069	1,772	28	30
	Rod-n-Reel	568,760	\$1,312,202	543	11	57
	Trawls	527,970	\$880,998	1,061	45	64
2010 Total		1,589,803	\$3,169,609	10,606	174	563
2011	Gill Nets	169,253	\$129,291	578	38	66
	Other Gears	167,373	\$650,442	5,179	52	272
	Other Nets	616	\$4,135	73	4	5
	Pots	209,797	\$161,178	1,849	25	31
	Rod-n-Reel	431,656	\$1,082,023	373	8	38
	Trawls	349,345	\$741,368	819	41	52
2011 Total		1,328,039	\$2,768,437	8,871	168	464
2012	Gill Nets	66,983	\$65,180	429	38	50
	Other Gears	192,697	\$766,550	5,282	62	276
	Other Nets	656	\$1,821	46	6	6
	Pots	196,391	\$128,341	1,784	28	30
	Rod-n-Reel	419,418	\$1,059,380	385	13	40
	Trawls	363,311	\$731,432	1,099	42	61
2012 Total		1,239,456	\$2,752,704	9,025	189	463

\*\*\*indicates confidential data; if only one gear was confidential, the gear with the next lowest pounds was also replaced by \*\*\* to hide confidential landings

Table A14. Annual landings (pounds), ex-vessel value, number of dealers, participants (fishermen), and trips for Camden County by major gear type, 1994–2012. Data are based on physical location of the dealer.

Year	Gear	Pounds	Value	Trips	Dealers	Participants
1994	Gill Nets	***	***	8	1	1
	Other Gears	***	***	1	1	1
	Pots	5,609	\$5,023	47	3	7
1994 Total		5,898	\$5,244	56	5	9
1995	Gill Nets	***	***	14	2	2
	Pots	199,821	\$228,679	324	5	15
	Trawls	***	***	3	1	1
1995 Total		209,842	\$239,536	341	8	18
1996	Gill Nets	10,023	\$8,953	24	3	4
	Pots	1,030,688	\$712,468	1,316	7	52
1996 Total		1,040,711	\$721,420	1,340	10	56
1997	Gill Nets	***	***	99	2	7
	Pots	***	***	1,884	5	43
1997 Total		1,357,224	\$928,689	1,983	7	50
1998	Gill Nets	16,250	\$17,477	56	4	8
	Pots	1,674,439	\$1,514,684	2,142	4	39
1998 Total		1,690,689	\$1,532,161	2,198	8	47
1999	Gill Nets	63,156	\$71,021	321	3	19
	Pots	1,960,528	\$1,456,553	2,779	4	55
1999 Total		2,023,684	\$1,527,574	3,100	7	74
2000	Gill Nets	93,449	\$97,188	430	3	29
	Pots	2,674,699	\$3,232,940	3,794	3	58
2000 Total		2,768,148	\$3,330,128	4,224	6	87
2001	Gill Nets	***	***	262	3	22
	Other Nets	***	***	68	2	5
	Pots	2,241,006	\$2,639,695	4,812	5	59
2001 Total		2,308,912	\$2,689,077	5,142	10	86

\*\*\*indicates confidential data; if only one gear was confidential, the gear with the next lowest pounds was also replaced by \*\*\* to hide confidential landings

Table A14 (cont). Annual landings (pounds), ex-vessel value, number of dealers, participants (fishermen), and trips for Camden County by major gear type, 1994–2012. Data are based on physical location of the dealer.

Year	Gear	Pounds	Value	Trips	Dealers	Participants
2002	Gill Nets	***	***	93	2	9
	Other Nets	***	***	2	2	2
	Pots	2,404,511	\$2,921,784	4,121	4	49
2002 Total		2,417,663	\$2,927,849	4,216	8	60
2003	Gill Nets	***	***	243	2	13
	Other Nets	***	***	21	2	3
	Pots	3,596,973	\$4,049,445	4,998	5	54
2003 Total		3,654,632	\$4,102,430	5,262	9	70
2004	Gill Nets	***	***	59	3	6
	Pots	2,063,240	\$1,824,246	3,530	4	51
	Trawls	***	***	1	1	1
2004 Total		2,072,470	\$1,834,027	3,590	8	58
2005	Gill Nets	***	***	117	2	6
	Pots	***	***	3,088	4	46
2005 Total		2,092,856	\$1,666,401	3,205	6	52
2006	Gill Nets	***	***	103	2	5
	Pots	***	***	2,561	5	40
2006 Total		2,054,055	\$1,496,357	2,664	7	45
2007	Gill Nets	44,657	\$98,284	233	4	7
	Other Nets	***	***	30	1	1
	Pots	2,921,973	\$2,927,774	3,628	6	35
	Pound Nets	***	***	2	1	1
2007 Total		2,973,324	\$3,032,980	3,893	12	44
2008	Gill Nets	***	***	201	2	5
	Pots	4,182,182	\$3,532,276	3,662	5	36
	Pound Nets	***	***	4	1	1
2008 Total		4,245,487	\$3,647,911	3,867	8	42

\*\*\*indicates confidential data; if only one gear was confidential, the gear with the next lowest pounds was also replaced by \*\*\* to hide confidential landings

Table A14 (cont). Annual landings (pounds), ex-vessel value, number of dealers, participants (fishermen), and trips for Camden County by major gear type, 1994–2012. Data are based on physical location of the dealer.

Year	Gear	Pounds	Value	Trips	Dealers	Participants
2009	Gill Nets	***	***	221	1	6
	Pots	3,776,769	\$4,013,068	5,081	5	39
	Pound Nets	***	***	15	1	1
2009 Total		3,832,549	\$4,104,569	5,317	7	46
2010	Gill Nets	***	***	296	2	9
	Other Nets	***	***	11	1	2
	Pots	3,571,376	\$3,100,935	4,571	3	47
	Pound Nets	***	***	8	1	2
2010 Total		3,645,964	\$3,189,118	4,886	7	60
2011	Gill Nets	***	***	157	1	6
	Pots	***	***	4,489	3	40
2011 Total		4,150,476	\$3,131,750	4,646	4	46
2012	Gill Nets	***	***	385	2	13
	Other Nets	***	***	32	1	2
	Pots	4,229,967	\$4,146,406	5,189	3	39
	Pound Nets	***	***	12	1	1
2012 Total		4,322,362	\$4,330,642	5,618	7	55

\*\*\*indicates confidential data; if only one gear was confidential, the gear with the next lowest pounds was also replaced by \*\*\* to hide confidential landings

Table A15. Annual landings (pounds), ex-vessel value, number of dealers, participants (fishermen), and trips for Carteret County by major gear type, 1994–2012. Data are based on physical location of the dealer.

Year	Gear	Pounds	Value	Trips	Dealers	Participants
1994	Gill Nets	1,736,934	\$1,017,383	4,727	37	502
	Haul Seines	1,627,512	\$664,112	433	16	48
	Longlines	212,719	\$166,309	59	3	14
	Other Gears	812,013	\$2,677,452	24,006	63	1,100
	Other Nets	127,623	\$214,561	1,298	45	103
	Pots	5,033,293	\$2,446,315	9,041	46	205
	Pound Nets	2,236,164	\$2,095,404	2,313	13	133
	Purse Seines	79,474,650	\$3,410,710	172	2	3
	Rod-n-Reel	706,604	\$1,006,730	1,741	16	206
	Trawls	4,591,749	\$6,836,242	10,661	68	467
1994 Total		96,559,262	\$20,535,216	54,451	309	2,781
1995	Gill Nets	2,217,854	\$1,605,615	6,238	42	550
	Haul Seines	1,822,435	\$681,355	383	16	35
	Longlines	484,397	\$469,938	99	5	29
	Other Gears	841,051	\$3,448,498	25,057	63	1,246
	Other Nets	144,660	\$201,496	923	44	123
	Pots	2,525,699	\$1,718,293	8,178	51	223
	Pound Nets	1,476,284	\$1,603,180	1,763	12	105
	Purse Seines	63,839,570	\$3,931,617	86	2	3
	Rod-n-Reel	807,349	\$1,126,881	1,494	17	174
	Trawls	6,372,799	\$10,120,083	11,578	84	523
1995 Total		80,532,099	\$24,906,957	55,799	336	3,011
1996	Gill Nets	2,835,698	\$1,420,331	5,849	45	488
	Haul Seines	1,213,503	\$525,258	507	11	49
	Longlines	305,369	\$336,116	104	3	22
	Other Gears	425,804	\$2,167,190	17,874	54	995
	Other Nets	78,811	\$134,373	714	38	88
	Pots	3,897,254	\$2,215,709	7,234	46	224
	Pound Nets	1,291,477	\$1,845,626	1,763	13	107
	Purse Seines	59,207,650	\$5,178,875	78	2	4
	Rod-n-Reel	601,027	\$868,527	1,104	16	141
	Trawls	5,380,219	\$8,439,788	10,225	84	431
1996 Total		75,236,813	\$23,131,793	45,452	312	2,549

\*\*\*indicates confidential data; if only one gear was confidential, the gear with the next lowest pounds was also replaced by \*\*\* to hide confidential landings

Table A15 (cont). Annual landings (pounds), ex-vessel value, number of dealers, participants (fishermen), and trips for Carteret County by major gear type, 1994–2012. Data are based on physical location of the dealer.

Year	Gear	Pounds	Value	Trips	Dealers	Participants
1997	Gill Nets	3,860,843	\$2,069,809	6,490	40	560
	Haul Seines	2,205,582	\$977,988	429	14	30
	Longlines	73,103	\$83,777	29	3	9
	Other Gears	470,605	\$2,236,861	17,087	52	931
	Other Nets	98,535	\$177,228	809	31	87
	Pots	4,600,798	\$2,609,304	8,438	51	196
	Pound Nets	995,632	\$1,511,734	1,567	12	107
	Purse Seines	109,281,567	\$9,834,726	137	2	7
	Rod-n-Reel	675,418	\$1,048,190	1,337	22	158
	Trawls	6,561,324	\$8,512,592	11,851	83	412
1997 Total		128,823,406	\$29,062,208	48,174	310	2,497
1998	Gill Nets	3,813,846	\$1,663,509	5,261	42	423
	Haul Seines	1,735,783	\$719,001	370	9	21
	Longlines	143,532	\$226,755	64	4	14
	Other Gears	477,765	\$2,175,391	15,947	56	790
	Other Nets	103,752	\$123,127	753	28	70
	Pots	4,934,791	\$2,957,552	9,465	46	179
	Pound Nets	793,875	\$1,171,561	1,217	14	76
	Purse Seines	63,375,040	\$4,574,841	99	2	4
	Rod-n-Reel	647,462	\$1,059,818	1,269	18	138
	Trawls	4,983,595	\$6,705,860	9,065	84	315
1998 Total		81,009,440	\$21,377,413	43,510	303	2,030
1999	Gill Nets	2,368,789	\$1,252,545	4,717	37	363
	Haul Seines	1,048,491	\$449,652	302	8	20
	Longlines	758,783	\$748,868	104	4	11
	Other Gears	316,309	\$1,556,726	12,048	56	798
	Other Nets	110,641	\$158,595	734	27	71
	Pots	4,154,310	\$2,473,465	7,895	50	170
	Pound Nets	464,253	\$655,884	856	11	61
	Purse Seines	41,567,550	\$2,554,461	73	2	4
	Rod-n-Reel	591,298	\$1,050,046	1,041	22	122
	Trawls	5,746,425	\$8,551,624	10,162	84	348
1999 Total		57,126,849	\$19,451,867	37,932	301	1,968

\*\*\*indicates confidential data; if only one gear was confidential, the gear with the next lowest pounds was also replaced by \*\*\* to hide confidential landings

Table A15 (cont). Annual landings (pounds), ex-vessel value, number of dealers, participants (fishermen), and trips for Carteret County by major gear type, 1994–2012. Data are based on physical location of the dealer.

Year	Gear	Pounds	Value	Trips	Dealers	Participants
2000	Gill Nets	2,039,081	\$1,276,171	5,450	36	423
	Haul Seines	1,346,108	\$615,192	275	8	18
	Longlines	***	***	76	2	10
	Other Gears	423,873	\$2,438,387	15,655	51	887
	Other Nets	***	***	584	25	71
	Pots	2,174,579	\$1,734,942	6,731	44	144
	Pound Nets	697,697	\$1,056,446	1,024	12	48
	Purse Seines	56,290,600	\$3,439,512	97	2	3
	Rod-n-Reel	504,915	\$1,196,307	883	15	118
	Trawls	4,832,861	\$8,096,261	7,863	72	327
2000 Total		69,003,786	\$20,757,599	38,638	267	2,049
2001	Gill Nets	2,130,447	\$1,195,952	4,784	35	367
	Haul Seines	1,635,281	\$633,656	346	8	20
	Longlines	463,949	\$758,414	54	3	10
	Other Gears	438,534	\$2,131,071	18,653	51	964
	Other Nets	45,913	\$56,824	424	22	49
	Pots	1,991,199	\$1,664,842	6,675	47	137
	Pound Nets	1,028,201	\$1,473,885	1,186	8	55
	Purse Seines	54,092,388	\$4,348,949	79	2	2
	Rod-n-Reel	604,958	\$1,212,311	1,045	18	128
	Trawls	3,762,728	\$5,324,539	7,459	71	269
2001 Total		66,193,598	\$18,800,443	40,705	265	2,001
2002	Gill Nets	1,330,736	\$860,807	4,024	35	330
	Haul Seines	1,227,137	\$498,319	218	7	16
	Longlines	***	***	42	2	8
	Other Gears	370,676	\$1,574,244	13,752	55	839
	Other Nets	***	***	588	25	52
	Pots	1,431,266	\$1,007,300	5,055	53	123
	Pound Nets	1,033,571	\$1,337,315	1,003	10	52
	Purse Seines	70,728,350	\$5,066,122	108	2	2
	Rod-n-Reel	660,670	\$1,473,579	1,180	19	145
	Trawls	4,877,117	\$7,460,555	8,650	81	268
2002 Total		82,063,534	\$19,750,593	34,620	289	1,835

\*\*\*indicates confidential data; if only one gear was confidential, the gear with the next lowest pounds was also replaced by \*\*\* to hide confidential landings



Table A15 (cont). Annual landings (pounds), ex-vessel value, number of dealers, participants (fishermen), and trips for Carteret County by major gear type, 1994–2012. Data are based on physical location of the dealer.

Year	Gear	Pounds	Value	Trips	Dealers	Participants
2003	Gill Nets	1,177,550	\$781,412	4,136	35	315
	Haul Seines	991,078	\$484,295	287	5	8
	Longlines	***	***	64	2	10
	Other Gears	302,801	\$1,210,481	9,085	62	646
	Other Nets	***	***	722	24	53
	Pots	2,914,718	\$2,216,580	5,807	48	122
	Pound Nets	345,715	\$572,784	714	11	41
	Purse Seines	47,548,450	\$3,808,543	66	2	2
	Rod-n-Reel	601,653	\$1,712,179	1,157	22	214
	Trawls	4,615,844	\$6,621,873	7,151	78	255
2003 Total		59,161,337	\$18,759,619	29,189	289	1,666
2004	Gill Nets	1,219,449	\$818,783	4,146	33	309
	Haul Seines	1,311,527	\$584,183	366	7	21
	Longlines	593,669	\$1,091,063	81	5	11
	Other Gears	592,647	\$2,910,786	10,191	61	753
	Other Nets	82,386	\$102,105	712	27	47
	Pots	2,451,872	\$1,493,762	5,508	46	117
	Pound Nets	660,377	\$818,598	1,068	18	43
	Purse Seines	49,485,530	\$4,453,698	64	1	2
	Rod-n-Reel	522,416	\$1,379,003	972	22	223
	Trawls	4,151,221	\$5,762,025	6,059	70	228
2004 Total		61,071,095	\$19,414,006	29,167	290	1,754
2005	Gill Nets	880,604	\$761,039	4,220	34	251
	Haul Seines	846,757	\$422,982	264	7	19
	Longlines	315,999	\$628,105	57	3	8
	Other Gears	405,362	\$2,310,064	8,484	58	665
	Other Nets	83,335	\$100,619	617	26	39
	Pots	1,813,884	\$1,114,131	4,033	46	96
	Pound Nets	386,488	\$548,622	859	12	37
	Purse Seines	11,883,790	\$1,069,541	15	1	2
	Rod-n-Reel	489,725	\$969,541	760	20	93
	Trawls	2,191,777	\$3,500,035	3,457	64	181
2005 Total		19,297,720	\$11,424,680	22,766	271	1,391

\*\*\*indicates confidential data; if only one gear was confidential, the gear with the next lowest pounds was also replaced by \*\*\* to hide confidential landings

Table A15 (cont). Annual landings (pounds), ex-vessel value, number of dealers, participants (fishermen), and trips for Carteret County by major gear type, 1994–2012. Data are based on physical location of the dealer.

Year	Gear	Pounds	Value	Trips	Dealers	Participants
2006	Gill Nets	870,300	\$813,172	3,993	32	261
	Haul Seines	697,043	\$497,567	233	7	14
	Longlines	***	***	31	2	7
	Other Gears	419,875	\$2,009,626	9,211	58	601
	Other Nets	***	***	703	34	47
	Pots	911,575	\$606,236	2,342	44	84
	Pound Nets	409,394	\$693,836	754	10	37
	Rod-n-Reel	464,694	\$1,002,119	709	18	74
	Trawls	2,527,591	\$4,184,424	2,891	61	157
2006 Total		6,690,483	\$10,542,785	20,867	266	1,282
2007	Gill Nets	742,347	\$751,409	4,664	34	248
	Haul Seines	603,286	\$372,596	208	6	14
	Longlines	414,322	\$936,198	36	3	12
	Other Gears	407,276	\$2,021,223	9,884	54	605
	Other Nets	140,874	\$205,157	709	28	49
	Pots	536,636	\$514,121	2,119	38	71
	Pound Nets	624,752	\$784,935	1,011	13	42
	Rod-n-Reel	567,965	\$1,358,174	829	18	87
	Trawls	2,539,631	\$4,807,988	3,088	65	143
2007 Total		6,577,089	\$11,751,802	22,548	259	1,271
2008	Gill Nets	1,038,042	\$1,053,256	5,373	36	239
	Haul Seines	364,624	\$238,692	162	5	11
	Longlines	***	***	34	2	8
	Other Gears	359,547	\$2,073,664	6,869	52	531
	Other Nets	***	***	884	30	51
	Pots	462,848	\$442,587	1,747	36	55
	Pound Nets	397,633	\$775,254	689	11	34
	Rod-n-Reel	592,560	\$1,410,776	891	23	80
	Trawls	2,344,567	\$4,437,043	2,507	46	158
2008 Total		6,026,421	\$11,225,438	19,156	241	1,167

\*\*\*indicates confidential data; if only one gear was confidential, the gear with the next lowest pounds was also replaced by \*\*\* to hide confidential landings

Table A15 (cont). Annual landings (pounds), ex-vessel value, number of dealers, participants (fishermen), and trips for Carteret County by major gear type, 1994–2012. Data are based on physical location of the dealer.

Year	Gear	Pounds	Value	Trips	Dealers	Participants
2009	Gill Nets	1,199,503	\$947,851	5,038	33	254
	Haul Seines	478,678	\$280,437	205	6	11
	Longlines	***	***	46	2	5
	Other Gears	394,013	\$2,183,327	7,114	63	609
	Other Nets	***	***	855	28	52
	Pots	429,791	\$444,712	1,705	35	59
	Pound Nets	376,797	\$546,591	857	14	35
	Rod-n-Reel	535,513	\$1,211,804	942	20	108
	Trawls	1,630,693	\$2,880,261	2,382	55	145
2009 Total		5,576,263	\$9,542,039	19,144	256	1,278
2010	Gill Nets	1,328,922	\$955,584	4,398	32	248
	Haul Seines	330,993	\$234,109	203	6	15
	Longlines	***	***	57	2	8
	Other Gears	273,115	\$1,271,658	7,157	52	532
	Other Nets	***	***	655	27	46
	Pots	594,756	\$603,203	1,701	35	59
	Pound Nets	514,232	\$744,969	901	13	36
	Purse Seines	475,700	\$40,305	3	1	1
	Rod-n-Reel	454,755	\$1,036,755	813	20	98
Trawls	1,591,782	\$3,154,984	2,126	54	147	
2010 Total		6,063,962	\$9,239,870	18,014	242	1,190
2011	Gill Nets	1,690,545	\$1,091,978	4,921	30	261
	Haul Seines	298,766	\$219,061	255	6	19
	Longlines	481,192	\$1,398,344	69	4	14
	Other Gears	227,313	\$999,498	6,182	53	423
	Other Nets	59,146	\$57,503	435	22	35
	Pots	638,179	\$448,338	1,718	36	57
	Pound Nets	506,905	\$784,910	785	11	29
	Rod-n-Reel	333,865	\$880,272	583	19	57
	Trawls	1,114,716	\$2,392,270	1,210	52	104
2011 Total		5,350,625	\$8,272,173	16,158	233	999

\*\*\*indicates confidential data; if only one gear was confidential, the gear with the next lowest pounds was also replaced by \*\*\* to hide confidential landings

Table A15 (cont). Annual landings (pounds), ex-vessel value, number of dealers, participants (fishermen), and trips for Carteret County by major gear type, 1994–2012. Data are based on physical location of the dealer.

Year	Gear	Pounds	Value	Trips	Dealers	Participants
2012	Gill Nets	1,929,046	\$1,214,922	4,912	33	302
	Haul Seines	358,385	\$328,150	131	6	9
	Longlines	688,432	\$2,135,479	86	5	17
	Other Gears	225,419	\$1,388,264	5,776	43	400
	Other Nets	215,579	\$279,708	1,065	23	72
	Pots	595,270	\$411,741	1,749	30	50
	Pound Nets	322,721	\$688,143	748	13	29
	Rod-n-Reel	361,921	\$948,917	614	19	73
	Trawls	1,804,131	\$4,154,065	2,565	43	151
2012 Total		6,500,903	\$11,549,388	17,646	215	1,103

\*\*\*indicates confidential data; if only one gear was confidential, the gear with the next lowest pounds was also replaced by \*\*\* to hide confidential landings

Table A16. Annual landings (pounds), ex-vessel value, number of dealers, participants (fishermen), and trips for Chowan County by major gear type, 1994–2012. Data are based on physical location of the dealer.

Year	Gear	Pounds	Value	Trips	Dealers	Participants
1994	Gill Nets	645,878	\$440,560	2,543	3	117
	Other Gears	39,423	\$9,150	196	3	14
	Other Nets	***	***	20	1	6
	Pots	951,649	\$332,733	1,577	6	59
	Pound Nets	653,659	\$131,166	1,201	8	52
	Rod-n-Reel	***	***	29	1	8
1994 Total		2,328,338	\$922,836	5,566	22	256
1995	Gill Nets	***	***	3,090	2	125
	Other Gears	***	***	167	1	10
	Other Nets	***	***	13	1	4
	Pots	479,962	\$171,459	655	3	44
	Pound Nets	441,923	\$102,369	641	3	27
	Rod-n-Reel	***	***	30	1	9
1995 Total		1,610,296	\$802,703	4,596	11	219
1996	Gill Nets	***	***	2,120	2	120
	Other Gears	***	***	315	1	13
	Other Nets	***	***	51	2	7
	Pots	807,107	\$496,337	1,025	3	48
	Pound Nets	475,208	\$90,257	690	3	29
	Rod-n-Reel	***	***	14	1	6
1996 Total		2,045,417	\$1,052,106	4,215	12	223
1997	Gill Nets	549,051	\$439,381	2,213	3	104
	Other Gears	***	***	385	1	20
	Other Nets	***	***	131	2	10
	Pots	***	***	651	2	26
	Pound Nets	***	***	695	2	22
	Rod-n-Reel	***	***	43	1	9
1997 Total		1,612,346	\$866,035	4,118	11	191

\*\*\*indicates confidential data; if only one gear was confidential, the gear with the next lowest pounds was also replaced by \*\*\* to hide confidential landings

Table A16 (cont). Annual landings (pounds), ex-vessel value, number of dealers, participants (fishermen), and trips for Chowan County by major gear type, 1994–2012. Data are based on physical location of the dealer.

Year	Gear	Pounds	Value	Trips	Dealers	Participants
1998	Gill Nets	***	***	2,536	2	97
	Longlines	***	***	2	1	2
	Other Gears	***	***	326	1	14
	Other Nets	***	***	152	2	9
	Pots	253,828	\$186,681	515	3	28
	Pound Nets	***	***	559	2	19
	Rod-n-Reel	***	***	40	1	10
<b>1998 Total</b>		<b>1,801,899</b>	<b>\$918,753</b>	<b>4,130</b>	<b>12</b>	<b>179</b>
1999	Gill Nets	***	***	2,064	2	86
	Other Gears	***	***	172	1	9
	Other Nets	***	***	216	2	9
	Pots	***	***	320	2	17
	Pound Nets	***	***	577	2	18
	Rod-n-Reel	***	***	77	1	15
<b>1999 Total</b>		<b>1,394,165</b>	<b>\$685,536</b>	<b>3,426</b>	<b>10</b>	<b>154</b>
2000	Gill Nets	***	***	1,552	2	65
	Other Gears	***	***	149	1	12
	Other Nets	***	***	240	2	15
	Pots	207,865	\$148,286	418	4	24
	Pound Nets	***	***	693	2	21
	Rod-n-Reel	***	***	27	1	8
<b>2000 Total</b>		<b>1,566,293</b>	<b>\$697,358</b>	<b>3,079</b>	<b>12</b>	<b>145</b>
2001	Gill Nets	***	***	1,163	2	43
	Other Gears	***	***	58	1	6
	Other Nets	***	***	170	2	19
	Pots	***	***	324	2	19
	Pound Nets	***	***	472	2	18
	Rod-n-Reel	***	***	23	1	5
<b>2001 Total</b>		<b>1,036,071</b>	<b>\$440,313</b>	<b>2,210</b>	<b>10</b>	<b>110</b>

\*\*\*indicates confidential data; if only one gear was confidential, the gear with the next lowest pounds was also replaced by \*\*\* to hide confidential landings

Table A16 (cont). Annual landings (pounds), ex-vessel value, number of dealers, participants (fishermen), and trips for Chowan County by major gear type, 1994–2012. Data are based on physical location of the dealer.

Year	Gear	Pounds	Value	Trips	Dealers	Participants
2002	Gill Nets	358,729	\$225,881	1,407	3	64
	Other Gears	***	***	52	1	6
	Other Nets	***	***	58	2	5
	Pots	***	***	375	2	11
	Pound Nets	***	***	568	2	18
	Rod-n-Reel	***	***	73	1	11
2002 Total		942,148	\$449,909	2,533	11	115
2003	Gill Nets	283,542	\$193,035	1,104	4	57
	Other Gears	***	***	78	1	6
	Other Nets	***	***	97	2	6
	Pots	***	***	533	2	28
	Pound Nets	253,599	\$76,682	403	3	16
	Rod-n-Reel	***	***	23	1	6
2003 Total		874,079	\$483,472	2,238	13	119
2004	Gill Nets	194,009	\$126,154	988	3	40
	Haul Seines	***	***	6	2	5
	Other Gears	***	***	26	1	3
	Other Nets	***	***	77	2	9
	Pots	170,738	\$111,104	373	4	18
	Pound Nets	154,034	\$37,323	306	3	14
Rod-n-Reel	***	***	29	1	6	
2004 Total		609,001	\$301,324	1,805	16	95
2005	Gill Nets	236,315	\$184,717	976	3	46
	Haul Seines	***	***	9	2	5
	Other Gears	***	***	73	1	3
	Other Nets	***	***	90	2	8
	Pots	113,419	\$49,861	260	3	26
	Pound Nets	235,041	\$99,233	322	3	12
Rod-n-Reel	***	***	10	1	3	
2005 Total		724,349	\$374,744	1,740	15	103

\*\*\*indicates confidential data; if only one gear was confidential, the gear with the next lowest pounds was also replaced by \*\*\* to hide confidential landings

Table A16 (cont). Annual landings (pounds), ex-vessel value, number of dealers, participants (fishermen), and trips for Chowan County by major gear type, 1994–2012. Data are based on physical location of the dealer.

Year	Gear	Pounds	Value	Trips	Dealers	Participants
2006	Gill Nets	184,509	\$210,170	1,080	3	40
	Other Gears	***	***	43	2	5
	Other Nets	***	***	93	2	6
	Pots	170,664	\$87,814	336	3	21
	Pound Nets	170,184	\$83,664	426	3	10
	Rod-n-Reel	***	***	9	1	3
2006 Total		683,120	\$432,011	1,987	14	85
2007	Gill Nets	293,266	\$357,382	1,356	4	48
	Other Gears	***	***	6	2	2
	Other Nets	***	***	136	2	11
	Pots	206,053	\$180,016	471	7	23
	Pound Nets	91,837	\$29,843	266	3	10
	Rod-n-Reel	***	***	16	1	3
2007 Total		771,057	\$631,346	2,251	19	97
2008	Gill Nets	377,730	\$431,995	1,539	5	57
	Haul Seines	***	***	1	1	1
	Other Nets	***	***	52	2	8
	Pots	450,842	\$389,189	687	4	30
	Pound Nets	142,755	\$58,130	255	3	9
	Rod-n-Reel	597	\$552	15	3	6
2008 Total		1,024,048	\$896,818	2,549	18	111
2009	Gill Nets	297,344	\$305,064	1,325	6	47
	Haul Seines	***	***	2	1	2
	Other Nets	***	***	57	2	3
	Pots	278,835	\$281,694	594	3	29
	Pound Nets	128,051	\$55,838	345	3	11
	Rod-n-Reel	***	***	14	1	3
2009 Total		765,565	\$657,421	2,337	16	95

\*\*\*indicates confidential data; if only one gear was confidential, the gear with the next lowest pounds was also replaced by \*\*\* to hide confidential landings



Table A16 (cont). Annual landings (pounds), ex-vessel value, number of dealers, participants (fishermen), and trips for Chowan County by major gear type, 1994–2012. Data are based on physical location of the dealer.

Year	Gear	Pounds	Value	Trips	Dealers	Participants
2010	Gill Nets	215,016	\$238,895	1,251	7	45
	Other Gears	***	***	4	2	1
	Other Nets	***	***	32	2	5
	Pots	86,601	\$77,224	192	7	14
	Pound Nets	123,914	\$66,614	281	3	10
	Rod-n-Reel	***	***	13	1	2
2010 Total		451,643	\$389,701	1,773	22	77
2011	Gill Nets	189,946	\$167,279	878	5	40
	Other Nets	***	***	51	1	4
	Pots	32,098	\$16,465	158	3	9
	Pound Nets	140,761	\$42,528	299	3	10
	Rod-n-Reel	***	***	14	1	2
2011 Total		413,085	\$239,763	1,400	13	65
2012	Gill Nets	227,804	\$214,451	1,015	5	38
	Other Gears	***	***	37	2	3
	Other Nets	***	***	89	1	4
	Pots	***	***	168	2	14
	Pound Nets	174,088	\$67,381	449	3	11
	Rod-n-Reel	***	***	29	1	2
2012 Total		574,843	\$335,013	1,787	14	72

\*\*\*indicates confidential data; if only one gear was confidential, the gear with the next lowest pounds was also replaced by \*\*\* to hide confidential landings

Table A17. Annual landings (pounds), ex-vessel value, number of dealers, participants (fishermen), and trips for Craven County by major gear type, 1994–2012. Data are based on physical location of the dealer.

Year	Gear	Pounds	Value	Trips	Dealers	Participants
1994	Gill Nets	135,881	\$149,722	1,445	7	82
	Other Gears	4,205	\$6,599	27	4	14
	Other Nets	***	***	67	1	14
	Pots	452,657	\$283,466	1,712	4	49
	Rod-n-Reel	9,631	\$13,939	172	4	16
	Trawls	***	***	112	2	18
1994 Total		635,902	\$503,097	3,535	22	193
1995	Gill Nets	110,437	\$88,134	1,008	11	79
	Other Gears	***	***	49	1	22
	Other Nets	***	***	330	2	24
	Pots	288,640	\$239,218	1,387	7	35
	Rod-n-Reel	4,960	\$6,992	133	4	16
	Trawls	38,192	\$62,272	167	5	30
1995 Total		504,012	\$504,291	3,074	30	206
1996	Gill Nets	172,984	\$122,092	1,037	9	86
	Haul Seines	***	***	4	1	1
	Other Gears	***	***	29	2	14
	Other Nets	***	***	104	2	9
	Pots	736,788	\$500,559	1,849	6	42
	Rod-n-Reel	2,385	\$2,619	78	5	10
Trawls	18,635	\$42,508	118	3	20	
1996 Total		962,425	\$719,359	3,219	28	182
1997	Gill Nets	87,129	\$77,144	1,097	10	77
	Other Gears	***	***	43	2	12
	Other Nets	***	***	23	2	6
	Pots	625,733	\$474,857	2,098	7	45
	Pound Nets	***	***	16	2	2
	Rod-n-Reel	3,686	\$5,026	70	6	13
Trawls	24,659	\$40,100	190	4	16	
1997 Total		751,578	\$604,430	3,537	33	171

\*\*\*indicates confidential data; if only one gear was confidential, the gear with the next lowest pounds was also replaced by \*\*\* to hide confidential landings

Table A17 (cont). Annual landings (pounds), ex-vessel value, number of dealers, participants (fishermen), and trips for Craven County by major gear type, 1994–2012. Data are based on physical location of the dealer.

Year	Gear	Pounds	Value	Trips	Dealers	Participants
1998	Gill Nets	95,354	\$81,931	1,126	13	74
	Other Gears	3,008	\$9,322	48	3	14
	Pots	729,188	\$521,615	2,253	9	42
	Rod-n-Reel	2,054	\$2,604	70	5	11
	Trawls	7,106	\$8,907	59	3	8
1998 Total		836,710	\$624,378	3,556	33	149
1999	Gill Nets	62,477	\$60,784	805	8	45
	Other Gears	***	***	27	2	8
	Other Nets	***	***	9	1	1
	Pots	803,570	\$564,174	2,117	7	29
	Rod-n-Reel	1,989	\$2,477	41	4	17
	Trawls	6,840	\$12,887	82	6	13
1999 Total		877,582	\$644,186	3,081	28	113
2000	Gill Nets	47,774	\$38,960	607	7	51
	Other Gears	***	***	34	1	8
	Other Nets	***	***	1	1	1
	Pots	608,946	\$487,756	1,985	7	36
	Rod-n-Reel	361	\$303	12	3	8
	Trawls	10,417	\$18,567	119	6	11
2000 Total		669,274	\$548,526	2,758	25	115
2001	Gill Nets	38,146	\$31,161	538	7	41
	Other Gears	***	***	29	2	7
	Pots	701,073	\$573,031	2,384	7	32
	Rod-n-Reel	567	\$592	13	5	7
	Trawls	13,944	\$20,854	95	4	9
2001 Total		755,321	\$628,082	3,059	25	96

\*\*\*indicates confidential data; if only one gear was confidential, the gear with the next lowest pounds was also replaced by \*\*\* to hide confidential landings

Table A17 (cont). Annual landings (pounds), ex-vessel value, number of dealers, participants (fishermen), and trips for Craven County by major gear type, 1994–2012. Data are based on physical location of the dealer.

Year	Gear	Pounds	Value	Trips	Dealers	Participants
2002	Gill Nets	85,704	\$73,887	779	7	34
	Other Gears	***	***	19	1	5
	Other Nets	***	***	2	1	1
	Pots	764,672	\$638,660	2,249	6	29
	Rod-n-Reel	***	***	2	2	2
	Trawls	21,830	\$26,821	134	5	13
2002 Total		873,648	\$740,739	3,185	22	84
2003	Gill Nets	101,657	\$61,291	631	7	27
	Other Gears	***	***	6	1	4
	Pots	859,280	\$686,852	2,130	5	30
	Rod-n-Reel	***	***	3	2	3
	Trawls	2,089	\$2,683	32	3	5
2003 Total		963,336	\$751,616	2,802	18	69
2004	Gill Nets	91,571	\$48,822	571	6	31
	Other Gears	***	***	16	2	5
	Pots	709,282	\$454,912	1,951	5	37
	Rod-n-Reel	***	***	13	2	4
	Trawls	1,808	\$2,485	29	3	4
2004 Total		807,392	\$515,457	2,580	18	81
2005	Gill Nets	60,778	\$33,816	424	4	24
	Other Gears	***	***	24	2	3
	Pots	626,470	\$486,240	1,652	4	29
	Rod-n-Reel	***	***	7	2	3
	Trawls	***	***	38	2	4
2005 Total		699,967	\$533,639	2,145	14	63

\*\*\*indicates confidential data; if only one gear was confidential, the gear with the next lowest pounds was also replaced by \*\*\* to hide confidential landings

Table A17 (cont). Annual landings (pounds), ex-vessel value, number of dealers, participants (fishermen), and trips for Craven County by major gear type, 1994–2012. Data are based on physical location of the dealer.

Year	Gear	Pounds	Value	Trips	Dealers	Participants
2006	Gill Nets	92,739	\$77,211	625	4	22
	Other Gears	***	***	34	2	10
	Pots	614,378	\$390,287	1,482	6	32
	Rod-n-Reel	***	***	25	1	5
	Trawls	1,702	\$2,997	21	5	5
2006 Total		712,691	\$477,942	2,187	18	74
2007	Gill Nets	77,348	\$66,961	601	4	25
	Other Gears	***	***	103	2	17
	Pots	324,276	\$323,925	1,125	5	29
	Rod-n-Reel	***	***	36	1	2
	Trawls	6,068	\$9,313	64	4	7
2007 Total		417,932	\$429,187	1,929	16	80
2008	Gill Nets	127,853	\$111,074	713	3	33
	Other Gears	***	***	234	2	33
	Pots	417,427	\$410,474	1,406	6	26
	Rod-n-Reel	***	***	20	2	3
	Trawls	18,678	\$29,792	131	5	13
2008 Total		579,851	\$604,878	2,504	18	108
2009	Gill Nets	160,851	\$136,167	787	3	40
	Longlines	***	***	1	1	1
	Other Gears	***	***	300	2	39
	Pots	305,844	\$283,285	1,192	5	35
	Rod-n-Reel	***	***	21	2	6
	Trawls	27,742	\$27,256	97	6	14
2009 Total		515,899	\$523,024	2,398	19	135

\*\*\*indicates confidential data; if only one gear was confidential, the gear with the next lowest pounds was also replaced by \*\*\* to hide confidential landings

Table A17 (cont). Annual landings (pounds), ex-vessel value, number of dealers, participants (fishermen), and trips for Craven County by major gear type, 1994–2012. Data are based on physical location of the dealer.

Year	Gear	Pounds	Value	Trips	Dealers	Participants
2010	Gill Nets	121,027	\$102,441	563	3	41
	Haul Seines	***	***	2	1	1
	Other Gears	31,577	\$137,208	558	4	47
	Pots	444,040	\$463,794	1,482	6	33
	Rod-n-Reel	***	***	12	2	5
	Trawls	14,476	\$22,144	85	6	19
2010 Total		614,054	\$729,869	2,702	22	146
2011	Gill Nets	164,089	\$149,846	730	4	58
	Longlines	***	***	2	1	1
	Other Gears	***	***	294	2	36
	Other Nets	***	***	1	1	1
	Pots	473,476	\$424,278	1,370	5	32
	Rod-n-Reel	***	***	17	1	5
	Trawls	42,509	\$112,821	108	5	13
2011 Total		717,493	\$807,931	2,522	19	146
2012	Gill Nets	***	***	721	2	35
	Other Gears	9,824	\$39,146	228	5	40
	Other Nets	***	***	2	1	1
	Pots	477,378	\$420,450	1,446	6	34
	Rod-n-Reel	***	***	8	1	4
	Trawls	13,204	\$26,099	107	7	13
2012 Total		593,407	\$608,851	2,512	22	127

\*\*\*indicates confidential data; if only one gear was confidential, the gear with the next lowest pounds was also replaced by \*\*\* to hide confidential landings

Table A18. Annual landings (pounds), ex-vessel value, number of dealers, participants (fishermen), and trips for Currituck County by major gear type, 1994–2012. Data are based on physical location of the dealer.

Year	Gear	Pounds	Value	Trips	Dealers	Participants
1994	Gill Nets	141,121	\$113,546	1,050	6	66
	Haul Seines	36,780	\$9,101	87	4	14
	Other Nets	***	***	17	3	5
	Pots	1,816,872	\$887,157	3,317	12	91
	Pound Nets	***	***	11	1	5
1994 Total		2,001,798	\$1,013,343	4,482	26	181
1995	Gill Nets	73,646	\$84,201	814	3	57
	Haul Seines	94,134	\$20,193	71	7	15
	Other Nets	***	***	9	2	3
	Pots	2,485,655	\$1,786,911	3,997	21	98
	Pound Nets	***	***	47	2	3
	Rod-n-Reel	***	***	1	1	1
1995 Total		2,684,864	\$1,940,097	4,939	36	177
1996	Gill Nets	96,658	\$90,686	700	10	48
	Haul Seines	84,116	\$10,897	64	6	8
	Other Nets	***	***	11	2	4
	Pots	2,409,028	\$1,726,678	4,012	28	110
	Pound Nets	16,216	\$31,036	39	3	3
1996 Total		2,610,442	\$1,861,066	4,826	49	173
1997	Gill Nets	160,764	\$233,422	1,277	9	66
	Haul Seines	58,463	\$13,427	58	5	5
	Other Nets	18,201	\$10,606	16	3	3
	Pots	1,841,733	\$1,383,883	3,958	29	114
	Pound Nets	29,844	\$56,045	68	3	7
1997 Total		2,109,005	\$1,697,383	5,377	49	195
1998	Gill Nets	133,396	\$192,476	1,152	10	61
	Haul Seines	12,936	\$3,352	32	3	4
	Other Nets	17,325	\$11,303	84	5	7
	Pots	1,959,086	\$1,619,047	3,904	29	97
	Pound Nets	22,364	\$41,432	42	3	3
1998 Total		2,145,108	\$1,867,611	5,214	50	172

\*\*\*indicates confidential data; if only one gear was confidential, the gear with the next lowest pounds was also replaced by \*\*\* to hide confidential landings

Table A18 (cont). Annual landings (pounds), ex-vessel value, number of dealers, participants (fishermen), and trips for Currituck County by major gear type, 1994–2012. Data are based on physical location of the dealer.

Year	Gear	Pounds	Value	Trips	Dealers	Participants
1999	Gill Nets	150,793	\$175,258	1,277	7	62
	Haul Seines	63,678	\$18,169	89	7	11
	Other Nets	24,669	\$19,010	91	4	5
	Pots	2,122,948	\$1,470,508	4,254	28	88
	Pound Nets	***	***	25	2	3
	Rod-n-Reel	***	***	1	1	1
1999 Total		2,372,177	\$1,698,542	5,737	49	170
2000	Gill Nets	106,002	\$113,180	772	9	44
	Haul Seines	6,042	\$2,704	12	4	5
	Other Gears	***	***	1	1	1
	Other Nets	40,445	\$32,640	106	5	7
	Pots	1,905,344	\$1,843,685	4,254	29	92
	Pound Nets	***	***	23	1	2
2000 Total		2,074,254	\$2,021,142	5,168	49	151
2001	Gill Nets	94,949	\$94,669	642	13	42
	Haul Seines	***	***	6	1	2
	Other Nets	42,482	\$27,356	125	6	8
	Pots	1,888,843	\$1,888,096	4,484	28	99
	Pound Nets	***	***	36	3	4
2001 Total		2,054,782	\$2,050,575	5,293	51	155
2002	Gill Nets	104,482	\$106,228	606	13	29
	Haul Seines	***	***	16	4	9
	Other Nets	35,725	\$25,147	124	5	8
	Pots	3,139,315	\$3,427,970	5,437	34	109
	Pound Nets	***	***	41	1	2
2002 Total		3,320,548	\$3,614,111	6,224	57	157
2003	Gill Nets	87,291	\$75,336	534	7	28
	Other Nets	***	***	116	4	6
	Pots	1,859,822	\$2,020,163	3,755	30	73
	Pound Nets	***	***	26	1	2
2003 Total		2,014,165	\$2,151,322	4,431	42	109

\*\*\*indicates confidential data; if only one gear was confidential, the gear with the next lowest pounds was also replaced by \*\*\* to hide confidential landings



Table A18 (cont). Annual landings (pounds), ex-vessel value, number of dealers, participants (fishermen), and trips for Currituck County by major gear type, 1994–2012. Data are based on physical location of the dealer.

Year	Gear	Pounds	Value	Trips	Dealers	Participants
2004	Gill Nets	104,470	\$90,878	744	10	39
	Haul Seines	2,849	\$3,086	6	4	5
	Other Gears	***	***	4	1	2
	Other Nets	37,636	\$25,698	94	3	5
	Pots	1,939,644	\$1,502,457	3,696	31	79
	Pound Nets	***	***	30	2	3
<b>2004 Total</b>		<b>2,097,390</b>	<b>\$1,643,460</b>	<b>4,574</b>	<b>51</b>	<b>133</b>
2005	Gill Nets	105,723	\$150,211	975	11	45
	Haul Seines	18,838	\$32,172	29	7	19
	Other Gears	***	***	99	1	5
	Other Nets	36,750	\$27,206	111	3	5
	Pots	1,126,786	\$958,710	2,542	30	71
	Pound Nets	***	***	33	1	3
	Rod-n-Reel	***	***	1	1	1
<b>2005 Total</b>		<b>1,313,922</b>	<b>\$1,237,746</b>	<b>3,790</b>	<b>54</b>	<b>149</b>
2006	Gill Nets	139,652	\$198,104	997	9	44
	Haul Seines	***	***	9	2	2
	Other Gears	***	***	9	1	2
	Other Nets	45,994	\$36,021	117	3	4
	Pots	1,291,199	\$962,041	2,466	25	64
	Pound Nets	18,707	\$37,295	42	3	4
<b>2006 Total</b>		<b>1,508,778</b>	<b>\$1,241,688</b>	<b>3,640</b>	<b>43</b>	<b>120</b>
2007	Gill Nets	148,522	\$230,804	1,083	12	60
	Haul Seines	***	***	5	2	2
	Other Nets	39,344	\$37,582	117	3	4
	Pots	1,773,108	\$1,931,996	3,236	24	72
	Pound Nets	***	***	27	1	2
	Trawls	***	***	3	1	2
<b>2007 Total</b>		<b>1,982,875</b>	<b>\$2,247,667</b>	<b>4,471</b>	<b>43</b>	<b>142</b>

\*\*\*indicates confidential data; if only one gear was confidential, the gear with the next lowest pounds was also replaced by \*\*\* to hide confidential landings

Table A18 (cont). Annual landings (pounds), ex-vessel value, number of dealers, participants (fishermen), and trips for Currituck County by major gear type, 1994–2012. Data are based on physical location of the dealer.

Year	Gear	Pounds	Value	Trips	Dealers	Participants
2008	Gill Nets	214,506	\$272,171	1,161	10	56
	Haul Seines	***	***	8	3	5
	Other Nets	43,174	\$39,555	124	5	7
	Pots	2,235,620	\$2,066,494	2,906	28	66
	Pound Nets	***	***	12	1	1
2008 Total		2,506,118	\$2,405,503	4,211	47	135
2009	Gill Nets	156,005	\$174,869	985	8	52
	Haul Seines	***	***	2	2	2
	Other Gears	***	***	2	1	1
	Other Nets	43,022	\$33,525	95	5	7
	Pots	2,525,765	\$2,849,019	3,783	43	80
	Pound Nets	***	***	15	1	1
2009 Total		2,738,120	\$3,085,818	4,882	60	143
2010	Gill Nets	121,239	\$125,464	886	8	48
	Haul Seines	32,723	\$22,406	26	4	4
	Other Gears	***	***	8	1	2
	Other Nets	34,056	\$28,789	104	5	6
	Pots	1,614,672	\$1,604,291	2,587	37	82
	Pound Nets	***	***	11	1	1
	Trawls	***	***	1	1	1
2010 Total		1,814,522	\$1,803,842	3,623	57	144
2011	Gill Nets	70,055	\$43,385	303	7	31
	Other Gears	***	***	1	1	1
	Other Nets	38,259	\$24,622	113	4	6
	Pots	1,467,858	\$1,241,993	2,131	33	61
	Trawls	***	***	4	2	2
2011 Total		1,603,352	\$1,380,009	2,552	47	101
2012	Gill Nets	82,065	\$150,072	736	4	38
	Haul Seines	***	***	3	1	1
	Other Gears	***	***	1	1	1
	Other Nets	28,094	\$19,833	91	4	5
	Pots	1,825,790	\$1,769,716	2,679	31	58
	Pound Nets	13,908	\$38,039	19	3	3
2012 Total		1,950,033	\$1,977,963	3,529	44	106

\*\*\*indicates confidential data; if only one gear was confidential, the gear with the next lowest pounds was also replaced by \*\*\* to hide confidential landings

Table A19. Annual landings (pounds), ex-vessel value, number of dealers, participants (fishermen), and trips for Dare County by major gear type, 1994–2012. Data are based on physical location of the dealer.

Year	Gear	Pounds	Value	Trips	Dealers	Participants
1994	Gill Nets	15,526,894	\$4,693,303	15,166	48	541
	Haul Seines	1,383,793	\$625,681	1,275	15	85
	Longlines	2,635,272	\$2,111,131	717	10	59
	Other Gears	998,955	\$1,475,120	1,899	25	206
	Other Nets	19,120	\$6,565	110	13	16
	Pots	9,737,749	\$6,181,990	25,641	41	452
	Pound Nets	807,199	\$1,130,040	1,139	16	69
	Rod-n-Reel	208,425	\$270,794	698	24	90
	Trawls	6,866,012	\$4,842,078	1,493	33	128
1994 Total		38,183,420	\$21,336,701	48,138	225	1,646
1995	Gill Nets	16,926,034	\$6,774,552	19,815	53	603
	Haul Seines	1,486,179	\$943,270	1,425	26	104
	Longlines	2,903,222	\$3,140,328	571	10	36
	Other Gears	1,322,073	\$1,984,898	2,372	33	222
	Other Nets	20,765	\$8,101	232	24	30
	Pots	8,470,460	\$7,034,923	23,950	50	451
	Pound Nets	836,631	\$1,077,671	1,243	25	75
	Rod-n-Reel	143,008	\$183,610	425	25	79
	Trawls	6,875,166	\$6,103,865	1,481	33	127
1995 Total		38,983,539	\$27,251,217	51,514	279	1,727
1996	Gill Nets	20,192,679	\$6,903,106	18,597	58	632
	Haul Seines	1,583,264	\$660,888	1,212	27	99
	Longlines	2,023,150	\$1,835,961	476	11	48
	Other Gears	1,135,407	\$1,727,810	2,231	31	221
	Other Nets	22,702	\$11,066	207	17	27
	Pots	9,733,888	\$6,915,179	20,856	49	430
	Pound Nets	650,029	\$919,925	1,137	26	67
	Rod-n-Reel	228,111	\$310,922	517	24	81
	Trawls	7,483,838	\$4,194,754	1,731	32	139
1996 Total		43,053,067	\$23,479,611	46,964	275	1,744

\*\*\*indicates confidential data; if only one gear was confidential, the gear with the next lowest pounds was also replaced by \*\*\* to hide confidential landings

Table A19 (cont). Annual landings (pounds), ex-vessel value, number of dealers, participants (fishermen), and trips for Dare County by major gear type, 1994–2012. Data are based on physical location of the dealer.

Year	Gear	Pounds	Value	Trips	Dealers	Participants
1997	Gill Nets	15,078,036	\$5,881,987	20,312	56	621
	Haul Seines	1,377,789	\$732,732	1,270	22	98
	Longlines	1,717,691	\$1,578,934	414	10	45
	Other Gears	1,157,954	\$1,776,586	2,340	32	230
	Other Nets	25,084	\$11,093	237	24	35
	Pots	9,105,988	\$7,698,939	24,882	50	505
	Pound Nets	779,656	\$873,349	1,048	20	56
	Rod-n-Reel	301,257	\$484,270	730	19	96
	Trawls	8,422,379	\$5,110,352	1,976	26	150
1997 Total		37,965,834	\$24,148,242	53,209	259	1,836
1998	Gill Nets	13,974,922	\$5,725,433	17,716	55	541
	Haul Seines	818,925	\$431,659	883	18	84
	Longlines	1,564,592	\$1,562,835	315	10	26
	Other Gears	1,036,076	\$1,485,318	2,062	31	177
	Other Nets	33,532	\$15,893	309	22	34
	Pots	11,581,712	\$9,097,289	27,683	55	413
	Pound Nets	763,797	\$801,292	899	19	49
	Rod-n-Reel	221,430	\$360,894	595	21	90
	Trawls	6,575,119	\$3,987,437	1,031	23	94
1998 Total		36,570,105	\$23,468,050	51,493	254	1,508
1999	Gill Nets	11,810,740	\$5,567,089	20,200	53	534
	Haul Seines	713,638	\$444,874	675	13	76
	Longlines	1,928,147	\$1,787,473	361	8	25
	Other Gears	1,152,952	\$1,638,267	2,511	38	183
	Other Nets	20,244	\$11,474	175	18	25
	Pots	10,018,031	\$7,083,781	24,419	65	384
	Pound Nets	742,106	\$729,075	840	21	39
	Rod-n-Reel	252,073	\$420,230	527	22	66
	Trawls	7,055,179	\$4,985,369	972	22	93
1999 Total		33,693,109	\$22,667,632	50,680	260	1,425

\*\*\*indicates confidential data; if only one gear was confidential, the gear with the next lowest pounds was also replaced by \*\*\* to hide confidential landings

Table A19 (cont). Annual landings (pounds), ex-vessel value, number of dealers, participants (fishermen), and trips for Dare County by major gear type, 1994–2012. Data are based on physical location of the dealer.

Year	Gear	Pounds	Value	Trips	Dealers	Participants
2000	Gill Nets	12,910,985	\$6,320,433	20,920	54	534
	Haul Seines	994,554	\$514,538	887	20	68
	Longlines	1,894,600	\$2,092,466	327	7	30
	Other Gears	1,181,814	\$2,058,209	2,368	31	175
	Other Nets	27,598	\$13,048	242	25	34
	Pots	7,402,922	\$7,938,559	22,896	52	336
	Pound Nets	444,987	\$494,957	623	16	32
	Rod-n-Reel	194,999	\$305,364	445	17	73
	Trawls	8,278,235	\$6,613,786	1,595	31	153
2000 Total		33,330,693	\$26,351,359	50,303	253	1,435
2001	Gill Nets	11,752,908	\$5,221,120	21,056	48	524
	Haul Seines	578,418	\$305,553	514	12	77
	Longlines	1,968,438	\$2,421,213	391	5	30
	Other Gears	1,371,989	\$2,572,888	2,391	34	181
	Other Nets	25,895	\$10,523	288	24	36
	Pots	7,121,243	\$8,570,289	24,039	50	324
	Pound Nets	481,318	\$597,925	634	14	39
	Rod-n-Reel	185,561	\$277,732	386	17	71
	Trawls	8,029,474	\$4,852,449	933	17	112
2001 Total		31,515,245	\$24,829,692	50,632	221	1,394
2002	Gill Nets	9,036,073	\$4,750,277	17,995	49	472
	Haul Seines	610,045	\$433,529	668	19	179
	Longlines	2,285,059	\$2,194,655	507	10	42
	Other Gears	989,439	\$2,406,544	1,870	27	187
	Other Nets	39,046	\$15,921	403	24	45
	Pots	6,481,485	\$6,108,095	18,598	44	290
	Pound Nets	618,522	\$651,099	777	17	40
	Rod-n-Reel	250,127	\$330,021	453	21	97
	Trawls	8,575,359	\$6,121,883	1,509	30	157
2002 Total		28,885,154	\$23,012,023	42,780	241	1,509

\*\*\*indicates confidential data; if only one gear was confidential, the gear with the next lowest pounds was also replaced by \*\*\* to hide confidential landings

Table A19 (cont). Annual landings (pounds), ex-vessel value, number of dealers, participants (fishermen), and trips for Dare County by major gear type, 1994–2012. Data are based on physical location of the dealer.

Year	Gear	Pounds	Value	Trips	Dealers	Participants
2003	Gill Nets	9,568,992	\$3,860,765	16,687	52	453
	Haul Seines	433,017	\$169,413	306	13	33
	Longlines	1,588,523	\$1,990,390	331	8	26
	Other Gears	613,164	\$1,076,653	1,249	28	133
	Other Nets	15,945	\$6,547	199	20	34
	Pots	7,679,276	\$7,206,482	16,989	41	257
	Pound Nets	237,262	\$310,545	443	16	29
	Rod-n-Reel	286,553	\$365,902	435	21	70
	Trawls	12,109,076	\$5,088,844	670	16	83
<b>2003 Total</b>		<b>32,531,807</b>	<b>\$20,075,541</b>	<b>37,309</b>	<b>215</b>	<b>1,118</b>
2004	Gill Nets	10,287,147	\$4,606,693	15,879	52	482
	Haul Seines	552,060	\$369,565	474	13	140
	Longlines	1,699,084	\$2,218,503	307	6	21
	Other Gears	1,048,130	\$1,793,466	1,691	29	163
	Other Nets	19,485	\$9,024	227	19	27
	Pots	5,351,531	\$5,302,890	14,308	43	263
	Pound Nets	219,052	\$282,234	269	13	18
	Rod-n-Reel	185,813	\$260,354	399	15	80
	Trawls	11,823,478	\$5,675,891	893	22	105
<b>2004 Total</b>		<b>31,185,781</b>	<b>\$20,518,618</b>	<b>34,447</b>	<b>212</b>	<b>1,299</b>
2005	Gill Nets	8,701,354	\$4,678,026	15,475	48	504
	Haul Seines	788,676	\$766,412	761	18	218
	Longlines	2,152,340	\$3,182,429	365	9	24
	Other Gears	955,611	\$1,585,011	1,816	25	146
	Other Nets	20,281	\$10,614	199	16	26
	Pots	4,096,339	\$5,103,854	11,524	44	225
	Pound Nets	362,761	\$413,029	571	13	19
	Rod-n-Reel	172,460	\$291,921	348	17	66
	Trawls	9,792,333	\$4,839,558	353	13	50
<b>2005 Total</b>		<b>27,042,154</b>	<b>\$20,870,854</b>	<b>31,412</b>	<b>203</b>	<b>1,278</b>

\*\*\*indicates confidential data; if only one gear was confidential, the gear with the next lowest pounds was also replaced by \*\*\* to hide confidential landings

Table A19 (cont). Annual landings (pounds), ex-vessel value, number of dealers, participants (fishermen), and trips for Dare County by major gear type, 1994–2012. Data are based on physical location of the dealer.

Year	Gear	Pounds	Value	Trips	Dealers	Participants
2006	Gill Nets	7,620,612	\$5,006,346	15,302	41	416
	Haul Seines	716,625	\$438,469	592	12	61
	Longlines	2,557,495	\$4,230,486	440	8	23
	Other Gears	894,044	\$1,669,546	1,847	28	157
	Other Nets	31,990	\$19,891	273	16	30
	Pots	3,909,798	\$3,614,505	10,476	42	199
	Pound Nets	415,189	\$674,585	496	10	22
	Rod-n-Reel	221,482	\$376,930	304	15	59
	Trawls	10,225,605	\$6,779,721	609	15	67
2006 Total		26,592,842	\$22,810,479	30,339	187	1,034
2007	Gill Nets	7,073,086	\$5,166,832	15,778	40	482
	Haul Seines	420,755	\$245,016	421	10	52
	Longlines	2,023,404	\$4,256,089	346	7	25
	Other Gears	845,368	\$1,529,646	1,587	25	143
	Other Nets	47,421	\$29,494	324	19	32
	Pots	3,736,414	\$4,621,084	11,049	36	190
	Pound Nets	362,738	\$509,170	545	11	31
	Rod-n-Reel	110,886	\$242,586	350	13	56
	Trawls	7,759,766	\$6,536,406	846	18	103
2007 Total		22,379,838	\$23,136,322	31,246	179	1,114
2008	Gill Nets	6,520,348	\$5,093,096	15,741	44	438
	Haul Seines	487,340	\$407,596	526	18	114
	Longlines	1,491,221	\$3,305,573	362	10	30
	Other Gears	615,015	\$1,054,419	1,202	26	138
	Other Nets	53,777	\$24,594	307	18	33
	Pots	6,244,019	\$5,349,473	12,149	32	191
	Pound Nets	463,052	\$749,098	510	12	28
	Rod-n-Reel	267,970	\$456,007	377	18	61
	Trawls	6,569,931	\$6,564,965	622	16	90
2008 Total		22,712,673	\$23,004,823	31,796	194	1,123

\*\*\*indicates confidential data; if only one gear was confidential, the gear with the next lowest pounds was also replaced by \*\*\* to hide confidential landings

Table A19 (cont). Annual landings (pounds), ex-vessel value, number of dealers, participants (fishermen), and trips for Dare County by major gear type, 1994–2012. Data are based on physical location of the dealer.

Year	Gear	Pounds	Value	Trips	Dealers	Participants
2009	Gill Nets	8,482,294	\$5,219,611	14,466	42	431
	Haul Seines	301,484	\$176,119	290	11	30
	Longlines	1,712,756	\$3,075,505	427	8	31
	Other Gears	566,263	\$1,098,547	1,427	27	220
	Other Nets	75,559	\$31,217	471	22	44
	Pots	5,600,340	\$5,310,740	12,979	37	222
	Pound Nets	559,853	\$711,539	664	13	28
	Rod-n-Reel	338,866	\$529,500	369	17	54
	Trawls	7,810,083	\$5,779,286	760	18	75
2009 Total		25,447,498	\$21,932,064	31,853	195	1,135
2010	Gill Nets	9,962,125	\$5,801,810	12,938	35	392
	Haul Seines	451,239	\$254,259	320	12	35
	Longlines	1,537,186	\$2,991,589	430	8	29
	Other Gears	308,764	\$610,339	1,402	30	176
	Other Nets	58,482	\$24,113	541	16	34
	Pots	5,736,882	\$5,816,768	12,503	39	211
	Pound Nets	348,536	\$538,068	683	10	32
	Rod-n-Reel	186,985	\$403,691	286	11	38
	Trawls	7,023,333	\$5,576,136	671	19	79
2010 Total		25,613,532	\$22,016,774	29,774	180	1,026
2011	Gill Nets	9,152,754	\$5,636,525	11,053	38	392
	Haul Seines	243,271	\$168,110	213	7	30
	Longlines	1,633,145	\$3,983,571	395	7	31
	Other Gears	374,000	\$899,559	1,299	26	147
	Other Nets	25,608	\$11,832	275	16	34
	Pots	5,700,453	\$5,334,720	11,622	38	207
	Pound Nets	321,961	\$381,755	766	12	28
	Rod-n-Reel	41,126	\$122,593	105	10	45
	Trawls	7,105,896	\$5,927,695	710	15	82
2011 Total		24,598,213	\$22,466,359	26,438	169	996

\*\*\*indicates confidential data; if only one gear was confidential, the gear with the next lowest pounds was also replaced by \*\*\* to hide confidential landings



Table A19 (cont). Annual landings (pounds), ex-vessel value, number of dealers, participants (fishermen), and trips for Dare County by major gear type, 1994–2012. Data are based on physical location of the dealer.

Year	Gear	Pounds	Value	Trips	Dealers	Participants
2012	Gill Nets	7,570,422	\$5,355,487	10,630	31	376
	Haul Seines	168,849	\$89,670	109	8	25
	Longlines	1,982,057	\$5,462,714	444	7	30
	Other Gears	324,569	\$845,554	1,148	30	156
	Other Nets	64,803	\$31,432	492	19	41
	Pots	4,442,394	\$4,638,691	10,957	33	212
	Pound Nets	561,153	\$907,428	938	15	34
	Rod-n-Reel	140,884	\$778,921	346	13	79
	Trawls	1,490,887	\$2,954,577	381	15	51
2012 Total		16,746,018	\$21,064,473	25,445	171	1,004

\*\*\*indicates confidential data; if only one gear was confidential, the gear with the next lowest pounds was also replaced by \*\*\* to hide confidential landings

Table A20. Annual landings (pounds), ex-vessel value, number of dealers, participants (fishermen), and trips for Hertford County by major gear type, 1994–2012. Data are based on physical location of the dealer.

Year	Gear	Pounds	Value	Trips	Dealers	Participants
1994	Gill Nets	***	***	36	2	2
	Pots	***	***	7	2	2
	Pound Nets	59,170	\$7,027	46	3	3
1994 Total		61,806	\$10,182	89	7	7
1995	Gill Nets	***	***	22	1	2
	Pots	***	***	12	2	2
	Pound Nets	***	***	35	3	2
1995 Total		53,148	\$13,921	69	6	6
1996	Gill Nets	***	***	1	1	1
	Pots	***	***	27	2	2
	Pound Nets	95,248	\$21,942	67	3	5
1996 Total		97,697	\$24,685	95	6	8
1997	Gill Nets	***	***	48	2	2
	Pots	***	***	1	1	1
	Pound Nets	14,930	\$5,978	68	3	5
1997 Total		17,232	\$8,345	117	6	8
1998	Gill Nets	***	***	15	2	2
	Other Gears	***	***	3	1	1
	Pots	***	***	18	2	2
	Pound Nets	***	***	42	2	3
1998 Total		60,557	\$22,062	78	7	8
1999	Gill Nets	***	***	20	2	2
	Pots	***	***	21	2	2
	Pound Nets	57,554	\$21,746	140	3	7
	Rod-n-Reel	***	***	1	1	1
1999 Total		60,776	\$23,118	182	8	12
2000	Gill Nets	***	***	3	2	3
	Haul Seines	***	***	12	1	1
	Pots	***	***	21	1	1
	Pound Nets	***	***	108	2	5
2000 Total		28,013	\$11,379	144	6	10

\*\*\*indicates confidential data; if only one gear was confidential, the gear with the next lowest pounds was also replaced by \*\*\* to hide confidential landings

Table A20 (cont). Annual landings (pounds), ex-vessel value, number of dealers, participants (fishermen), and trips for Hertford County by major gear type, 1994–2012. Data are based on physical location of the dealer.

Year	Gear	Pounds	Value	Trips	Dealers	Participants
2001	Haul Seines	***	***	1	1	1
	Pots	***	***	15	1	1
	Pound Nets	***	***	53	1	1
2001 Total		40,225	\$14,071	69	3	3
2002	Gill Nets	***	***	4	1	1
	Haul Seines	***	***	26	1	1
	Pots	***	***	10	1	1
	Pound Nets	***	***	126	1	1
2002 Total		60,840	\$17,077	166	4	4
2003	Haul Seines	***	***	13	1	1
	Pots	***	***	13	2	2
	Pound Nets	***	***	72	1	2
2003 Total		36,663	\$12,978	98	4	5
2004	Haul Seines	***	***	27	1	1
	Pound Nets	***	***	70	1	2
2004 Total		***	***	97	2	3
2005	Haul Seines	***	***	13	1	1
	Other Gears	***	***	1	1	1
	Pots	***	***	5	2	2
	Pound Nets	***	***	99	1	4
2005 Total		49,310	\$21,384	118	5	8
2006	Haul Seines	***	***	17	1	1
	Other Gears	***	***	3	1	1
	Pots	***	***	1	1	1
	Pound Nets	***	***	117	1	3
2006 Total		32,475	\$23,410	138	4	6
2007	Pots	***	***	12	2	3
	Pound Nets	***	***	105	1	4
2007 Total		15,005	\$9,844	117	3	7

\*\*\*indicates confidential data; if only one gear was confidential, the gear with the next lowest pounds was also replaced by \*\*\* to hide confidential landings

Table A20 (cont). Annual landings (pounds), ex-vessel value, number of dealers, participants (fishermen), and trips for Hertford County by major gear type, 1994–2012. Data are based on physical location of the dealer.

Year	Gear	Pounds	Value	Trips	Dealers	Participants
2008	Haul Seines	***	***	1	1	1
	Pots	***	***	22	1	1
	Pound Nets	***	***	55	1	3
2008 Total		20,573	\$12,932	78	3	5
2009	Pots	***	***	19	1	1
	Pound Nets	***	***	56	1	1
2009 Total		***	***	75	2	2
2010	Other Gears	***	***	3	1	1
	Pots	***	***	14	1	1
	Pound Nets	***	***	53	1	2
2010 Total		13,462	\$8,808	70	3	4
2011	Pots	***	***	16	1	1
	Pound Nets	***	***	41	2	2
2011 Total		9,650	\$3,458	57	3	3
2012	Gill Nets	***	***	2	1	1
	Pots	***	***	4	1	1
	Pound Nets	***	***	84	1	5
2012 Total		17,982	\$10,264	90	3	7

\*\*\*indicates confidential data; if only one gear was confidential, the gear with the next lowest pounds was also replaced by \*\*\* to hide confidential landings

Table A21. Annual landings (pounds), ex-vessel value, number of dealers, participants (fishermen), and trips for Hyde County by major gear type, 1994–2012. Data are based on physical location of the dealer.

Year	Gear	Pounds	Value	Trips	Dealers	Participants
1994	Gill Nets	1,437,787	\$620,150	2,635	14	155
	Haul Seines	10,002	\$8,903	6	4	6
	Longlines	***	***	139	1	11
	Other Gears	53,632	\$139,035	299	13	57
	Pots	8,151,537	\$4,208,638	12,266	23	267
	Pound Nets	463,263	\$606,385	443	3	31
	Rod-n-Reel	***	***	11	2	7
	Trawls	3,096,063	\$4,939,552	2,006	13	134
1994 Total		13,586,292	\$10,639,441	17,805	73	668
1995	Gill Nets	2,191,335	\$954,224	3,641	22	150
	Haul Seines	13,527	\$13,245	41	5	10
	Longlines	***	***	74	1	5
	Other Gears	18,729	\$61,846	198	9	39
	Pots	5,036,588	\$3,635,104	14,312	23	262
	Pound Nets	486,375	\$651,743	574	4	35
	Rod-n-Reel	***	***	6	3	5
	Trawls	2,988,767	\$4,298,532	2,009	12	119
1995 Total		10,980,132	\$9,682,914	20,855	79	625
1996	Gill Nets	4,418,628	\$1,596,438	4,111	21	189
	Haul Seines	31,114	\$9,924	22	3	8
	Longlines	***	***	27	1	5
	Other Gears	18,430	\$66,567	168	8	39
	Other Nets	***	***	2	1	1
	Pots	7,760,724	\$4,614,013	13,644	21	270
	Pound Nets	520,178	\$702,255	614	6	32
	Rod-n-Reel	5,561	\$8,071	19	4	7
Trawls	2,261,149	\$2,748,056	1,151	12	83	
1996 Total		15,051,299	\$9,753,964	19,758	77	634

\*\*\*indicates confidential data; if only one gear was confidential, the gear with the next lowest pounds was also replaced by \*\*\* to hide confidential landings

Table A21 (cont). Annual landings (pounds), ex-vessel value, number of dealers, participants (fishermen), and trips for Hyde County by major gear type, 1994–2012. Data are based on physical location of the dealer.

Year	Gear	Pounds	Value	Trips	Dealers	Participants
1997	Gill Nets	3,061,736	\$1,470,637	4,257	23	186
	Haul Seines	38,962	\$15,235	23	5	5
	Longlines	***	***	4	1	1
	Other Gears	26,369	\$73,363	251	7	28
	Other Nets	***	***	11	2	3
	Pots	7,766,221	\$4,741,036	16,566	22	271
	Pound Nets	521,694	\$550,208	580	6	25
	Rod-n-Reel	16,584	\$25,004	43	5	12
	Trawls	3,377,026	\$4,578,774	1,587	11	106
1997 Total		14,831,012	\$11,461,200	23,322	82	637
1998	Gill Nets	3,306,553	\$1,739,517	4,061	25	173
	Haul Seines	***	***	2	2	2
	Longlines	***	***	9	2	3
	Other Gears	61,198	\$187,677	662	12	61
	Other Nets	***	***	1	1	1
	Pots	10,182,697	\$6,412,965	19,327	29	252
	Pound Nets	597,987	\$449,365	485	5	25
	Rod-n-Reel	5,252	\$10,096	8	4	6
	Trawls	1,952,008	\$2,137,831	825	7	54
1998 Total		16,122,447	\$10,943,463	25,380	87	577
1999	Gill Nets	3,482,447	\$1,659,865	3,515	26	152
	Haul Seines	***	***	2	2	2
	Longlines	***	***	3	1	1
	Other Gears	73,767	\$240,225	791	14	63
	Other Nets	***	***	4	1	1
	Pots	8,792,905	\$5,355,559	17,113	28	259
	Pound Nets	350,430	\$262,922	304	6	17
	Rod-n-Reel	4,735	\$7,393	15	3	7
	Trawls	2,943,116	\$5,128,705	1,461	11	92
1999 Total		15,653,575	\$12,656,699	23,208	92	594

\*\*\*indicates confidential data; if only one gear was confidential, the gear with the next lowest pounds was also replaced by \*\*\* to hide confidential landings

Table A21 (cont). Annual landings (pounds), ex-vessel value, number of dealers, participants (fishermen), and trips for Hyde County by major gear type, 1994–2012. Data are based on physical location of the dealer.

Year	Gear	Pounds	Value	Trips	Dealers	Participants
2000	Gill Nets	2,824,388	\$1,203,152	3,231	24	155
	Haul Seines	***	***	73	2	15
	Longlines	***	***	7	1	2
	Other Gears	32,715	\$149,815	827	14	76
	Other Nets	***	***	5	1	1
	Pots	5,610,786	\$4,536,877	15,520	24	238
	Pound Nets	219,380	\$225,217	214	4	18
	Rod-n-Reel	7,324	\$11,743	28	4	8
	Trawls	3,269,138	\$6,562,565	1,680	14	144
2000 Total		11,985,385	\$12,705,953	21,585	88	657
2001	Gill Nets	3,083,698	\$1,073,240	3,346	26	156
	Haul Seines	***	***	34	2	6
	Longlines	***	***	9	1	1
	Other Gears	79,569	\$214,511	1,098	13	77
	Other Nets	***	***	12	1	2
	Pots	3,706,188	\$3,264,625	12,495	26	213
	Pound Nets	261,173	\$315,885	293	5	21
	Rod-n-Reel	***	***	68	1	5
	Trawls	1,889,911	\$3,252,339	1,130	11	105
2001 Total		9,100,236	\$8,211,135	18,485	86	586
2002	Gill Nets	2,821,964	\$1,212,042	2,984	17	147
	Haul Seines	***	***	26	2	11
	Longlines	***	***	2	1	1
	Other Gears	38,217	\$122,273	529	10	44
	Other Nets	***	***	8	1	1
	Pots	3,453,614	\$2,334,376	7,215	20	162
	Pound Nets	***	***	302	2	23
	Rod-n-Reel	18,954	\$36,575	42	4	7
	Trawls	3,985,176	\$5,474,764	1,619	15	128
2002 Total		10,647,958	\$9,540,281	12,727	72	524

\*\*\*indicates confidential data; if only one gear was confidential, the gear with the next lowest pounds was also replaced by \*\*\* to hide confidential landings

Table A21 (cont). Annual landings (pounds), ex-vessel value, number of dealers, participants (fishermen), and trips for Hyde County by major gear type, 1994–2012. Data are based on physical location of the dealer.

Year	Gear	Pounds	Value	Trips	Dealers	Participants
2003	Gill Nets	2,234,188	\$778,066	2,531	21	126
	Haul Seines	***	***	1	1	1
	Other Gears	83,863	\$248,263	641	14	47
	Other Nets	***	***	1	1	1
	Pots	5,676,205	\$4,160,812	9,121	17	163
	Pound Nets	81,503	\$119,188	155	6	12
	Rod-n-Reel	2,301	\$3,648	10	3	3
	Trawls	2,498,275	\$3,513,201	756	10	84
2003 Total		10,576,504	\$8,823,278	13,216	73	437
2004	Gill Nets	2,180,311	\$942,567	2,920	22	123
	Haul Seines	31,889	\$42,096	28	3	17
	Other Gears	86,592	\$331,012	1,197	11	76
	Other Nets	***	***	14	1	1
	Pots	4,500,192	\$2,766,266	9,060	19	164
	Pound Nets	56,436	\$75,113	168	6	9
	Rod-n-Reel	***	***	5	2	4
	Trawls	2,374,170	\$3,717,848	957	11	109
2004 Total		9,230,668	\$7,875,959	14,349	75	503
2005	Gill Nets	3,059,553	\$1,318,903	3,723	22	263
	Haul Seines	38,973	\$68,978	52	5	17
	Other Gears	88,492	\$419,577	1,338	14	105
	Other Nets	***	***	12	1	2
	Pots	2,119,785	\$1,549,435	6,189	16	127
	Pound Nets	39,109	\$61,435	131	6	12
	Rod-n-Reel	***	***	4	2	2
	Trawls	2,017,462	\$2,737,199	430	8	96
2005 Total		7,365,279	\$6,158,186	11,879	74	624

\*\*\*indicates confidential data; if only one gear was confidential, the gear with the next lowest pounds was also replaced by \*\*\* to hide confidential landings



Table A21 (cont). Annual landings (pounds), ex-vessel value, number of dealers, participants (fishermen), and trips for Hyde County by major gear type, 1994–2012. Data are based on physical location of the dealer.

Year	Gear	Pounds	Value	Trips	Dealers	Participants
2006	Gill Nets	1,806,813	\$997,408	3,075	20	139
	Haul Seines	***	***	1	1	1
	Other Gears	140,892	\$774,473	1,620	13	95
	Other Nets	***	***	7	1	1
	Pots	1,917,800	\$1,131,778	4,128	14	94
	Pound Nets	49,771	\$95,890	140	6	9
	Rod-n-Reel	8,560	\$13,684	23	3	7
	Trawls	2,694,481	\$4,392,692	804	10	78
2006 Total		6,618,692	\$7,406,185	9,798	68	424
2007	Gill Nets	1,305,573	\$902,145	3,141	17	222
	Haul Seines	***	***	14	1	5
	Other Gears	143,617	\$834,845	1,265	10	85
	Other Nets	***	***	14	1	3
	Pots	1,397,819	\$1,217,139	4,159	11	89
	Pound Nets	43,067	\$93,788	105	5	9
	Rod-n-Reel	***	***	1	1	1
	Trawls	3,491,333	\$6,909,233	1,179	7	95
2007 Total		6,388,500	\$9,967,451	9,878	53	509
2008	Gill Nets	1,226,677	\$936,278	2,761	13	164
	Haul Seines	***	***	11	2	6
	Other Gears	199,923	\$1,112,036	1,549	12	80
	Other Nets	***	***	18	1	3
	Pots	2,872,846	\$2,325,679	3,892	9	85
	Pound Nets	116,365	\$189,742	239	7	12
	Rod-n-Reel	***	***	5	1	2
	Trawls	4,274,064	\$6,259,078	1,151	8	100
2008 Total		8,692,564	\$10,825,916	9,626	53	452

\*\*\*indicates confidential data; if only one gear was confidential, the gear with the next lowest pounds was also replaced by \*\*\* to hide confidential landings

Table A21 (cont). Annual landings (pounds), ex-vessel value, number of dealers, participants (fishermen), and trips for Hyde County by major gear type, 1994–2012. Data are based on physical location of the dealer.

Year	Gear	Pounds	Value	Trips	Dealers	Participants
2009	Gill Nets	1,405,361	\$886,527	2,381	14	107
	Haul Seines	***	***	4	2	1
	Other Gears	273,341	\$1,417,734	2,543	12	115
	Other Nets	***	***	31	1	2
	Pots	2,016,202	\$1,563,033	3,439	6	72
	Pound Nets	166,306	\$245,544	241	5	13
	Rod-n-Reel	***	***	2	1	1
	Trawls	3,136,550	\$4,000,220	1,034	8	91
2009 Total		7,008,594	\$8,119,852	9,675	49	402
2010	Gill Nets	2,473,478	\$1,394,705	2,640	10	100
	Haul Seines	***	***	2	1	1
	Other Gears	293,899	\$1,463,567	4,034	17	152
	Other Nets	***	***	31	1	3
	Pots	3,096,085	\$2,293,824	4,495	11	105
	Pound Nets	155,346	\$266,414	194	4	12
	Rod-n-Reel	859	\$1,177	14	3	4
	Trawls	3,209,745	\$5,172,042	905	9	88
2010 Total		9,231,578	\$10,594,119	12,315	56	465
2011	Gill Nets	3,053,575	\$1,923,312	2,778	10	110
	Other Gears	181,069	\$977,258	2,900	13	120
	Other Nets	***	***	25	1	5
	Pots	3,433,155	\$2,131,432	4,812	13	109
	Pound Nets	109,061	\$184,884	205	4	10
	Rod-n-Reel	***	***	9	3	2
	Trawls	2,252,794	\$4,209,915	608	8	69
2011 Total		9,032,314	\$9,429,900	11,337	52	425

\*\*\*indicates confidential data; if only one gear was confidential, the gear with the next lowest pounds was also replaced by \*\*\* to hide confidential landings

Table A21 (cont). Annual landings (pounds), ex-vessel value, number of dealers, participants (fishermen), and trips for Hyde County by major gear type, 1994–2012. Data are based on physical location of the dealer.

Year	Gear	Pounds	Value	Trips	Dealers	Participants
2012	Gill Nets	1,977,298	\$1,459,121	2,584	15	100
	Other Gears	68,661	\$398,786	1,456	17	99
	Other Nets	***	***	13	1	4
	Pots	2,955,065	\$1,949,589	4,276	13	88
	Pound Nets	143,831	\$314,466	277	5	10
	Rod-n-Reel	***	***	8	2	2
	Trawls	1,772,037	\$3,855,066	615	8	50
<b>2012 Total</b>		<b>6,918,532</b>	<b>\$7,978,716</b>	<b>9,229</b>	<b>61</b>	<b>353</b>

\*\*\*indicates confidential data; if only one gear was confidential, the gear with the next lowest pounds was also replaced by \*\*\* to hide confidential landings

Table A22. Annual landings (pounds), ex-vessel value, number of dealers, participants (fishermen), and trips for New Hanover County by major gear type, 1994–2012. Data are based on physical location of the dealer.

Year	Gear	Pounds	Value	Trips	Dealers	Participants
1994	Gill Nets	317,444	\$168,209	1,749	26	167
	Longlines	96,515	\$126,911	27	3	5
	Other Gears	363,043	\$789,538	7,760	29	465
	Other Nets	***	***	21	7	11
	Pots	817,965	\$520,486	2,535	23	65
	Pound Nets	***	***	10	1	1
	Rod-n-Reel	373,570	\$581,212	1,618	11	203
	Trawls	386,409	\$867,966	1,840	26	72
1994 Total		2,365,571	\$3,073,359	15,560	126	989
1995	Gill Nets	283,194	\$203,750	1,720	28	143
	Longlines	55,117	\$67,333	19	5	9
	Other Gears	469,367	\$1,125,181	9,468	30	453
	Other Nets	***	***	21	4	9
	Pots	710,476	\$578,708	2,637	23	77
	Pound Nets	***	***	76	1	8
	Rod-n-Reel	370,202	\$584,326	1,447	12	186
	Trawls	309,990	\$617,240	1,421	24	44
1995 Total		2,218,600	\$3,218,894	16,809	127	929
1996	Gill Nets	229,912	\$171,142	1,590	24	136
	Longlines	79,992	\$64,367	34	5	10
	Other Gears	334,599	\$880,529	7,385	28	371
	Other Nets	1,917	\$2,419	8	5	5
	Pots	623,116	\$438,799	2,101	22	69
	Rod-n-Reel	312,193	\$525,142	1,037	10	128
	Trawls	223,090	\$562,998	995	24	43
	1996 Total		1,804,819	\$2,645,396	13,150	118
1997	Gill Nets	365,340	\$255,455	1,811	24	135
	Longlines	***	***	2	2	2
	Other Gears	508,586	\$1,103,115	7,376	24	371
	Other Nets	***	***	30	7	10
	Pots	703,023	\$576,229	2,086	22	61
	Rod-n-Reel	375,094	\$655,506	1,141	10	128
	Trawls	255,227	\$562,673	1,252	21	45
	1997 Total		2,224,068	\$3,167,476	13,698	110

\*\*\*indicates confidential data; if only one gear was confidential, the gear with the next lowest pounds was also replaced by \*\*\* to hide confidential landings

Table A22 (cont). Annual landings (pounds), ex-vessel value, number of dealers, participants (fishermen), and trips for New Hanover County by major gear type, 1994–2012. Data are based on physical location of the dealer.

Year	Gear	Pounds	Value	Trips	Dealers	Participants
1998	Gill Nets	264,631	\$162,041	1,233	24	105
	Longlines	***	***	1	1	1
	Other Gears	284,482	\$679,423	5,584	28	332
	Other Nets	***	***	25	5	7
	Pots	827,756	\$683,526	2,384	24	54
	Rod-n-Reel	394,827	\$771,637	1,084	10	110
	Trawls	258,118	\$572,584	1,316	22	40
1998 Total		2,033,257	\$2,876,083	11,627	114	649
1999	Gill Nets	179,859	\$130,557	1,075	27	94
	Other Gears	280,237	\$644,470	4,654	26	296
	Other Nets	6,798	\$14,345	39	6	8
	Pots	925,499	\$735,815	2,342	23	47
	Rod-n-Reel	350,523	\$684,547	837	9	94
	Trawls	317,217	\$673,281	1,309	27	40
1999 Total		2,060,133	\$2,883,016	10,256	118	579
2000	Gill Nets	262,293	\$174,093	1,142	25	104
	Longlines	***	***	1	1	1
	Other Gears	305,683	\$667,396	4,127	26	285
	Other Nets	***	***	20	3	3
	Pots	746,400	\$788,809	1,996	19	34
	Rod-n-Reel	247,518	\$517,285	606	12	79
	Trawls	161,312	\$329,163	903	21	32
2000 Total		1,735,017	\$2,490,520	8,795	107	538
2001	Gill Nets	279,172	\$174,996	1,068	28	102
	Longlines	***	***	2	1	2
	Other Gears	337,541	\$844,462	5,638	32	349
	Other Nets	***	***	33	3	5
	Pots	765,386	\$802,136	2,651	23	47
	Rod-n-Reel	130,970	\$270,120	441	13	63
	Trawls	128,302	\$259,495	804	22	32
2001 Total		1,651,734	\$2,371,855	10,637	122	600

\*\*\*indicates confidential data; if only one gear was confidential, the gear with the next lowest pounds was also replaced by \*\*\* to hide confidential landings

Table A22 (cont). Annual landings (pounds), ex-vessel value, number of dealers, participants (fishermen), and trips for New Hanover County by major gear type, 1994–2012. Data are based on physical location of the dealer.

Year	Gear	Pounds	Value	Trips	Dealers	Participants
2002	Gill Nets	197,291	\$127,980	968	27	94
	Other Gears	360,647	\$787,732	5,015	34	315
	Other Nets	7,895	\$10,648	31	4	7
	Pots	782,127	\$852,018	2,261	22	43
	Rod-n-Reel	233,391	\$498,583	648	12	68
	Trawls	182,320	\$280,005	871	24	31
2002 Total		1,763,671	\$2,556,967	9,794	123	558
2003	Gill Nets	226,451	\$156,558	1,019	30	98
	Longlines	***	***	7	1	1
	Other Gears	413,184	\$926,798	5,293	37	319
	Other Nets	***	***	16	2	2
	Pots	625,596	\$701,063	1,796	25	40
	Rod-n-Reel	183,686	\$405,149	571	17	79
	Trawls	314,786	\$456,354	987	27	32
2003 Total		1,811,094	\$2,677,715	9,689	139	571
2004	Gill Nets	367,478	\$240,340	1,264	29	106
	Haul Seines	***	***	2	1	1
	Longlines	***	***	9	1	2
	Other Gears	260,360	\$699,139	5,509	37	293
	Other Nets	***	***	24	2	5
	Pots	676,439	\$642,514	1,798	26	43
	Rod-n-Reel	154,769	\$347,699	594	17	79
	Trawls	193,800	\$254,266	764	26	34
2004 Total		1,725,600	\$2,224,553	9,964	139	563
2005	Gill Nets	223,598	\$163,278	987	23	78
	Other Gears	240,388	\$620,155	4,493	34	273
	Other Nets	2,169	\$2,542	13	7	7
	Pots	636,931	\$616,321	1,750	21	39
	Rod-n-Reel	178,311	\$425,026	571	20	77
	Trawls	99,969	\$157,334	432	20	22
2005 Total		1,381,366	\$1,984,655	8,246	125	496

\*\*\*indicates confidential data; if only one gear was confidential, the gear with the next lowest pounds was also replaced by \*\*\* to hide confidential landings

Table A22 (cont). Annual landings (pounds), ex-vessel value, number of dealers, participants (fishermen), and trips for New Hanover County by major gear type, 1994–2012. Data are based on physical location of the dealer.

Year	Gear	Pounds	Value	Trips	Dealers	Participants
2006	Gill Nets	255,663	\$229,833	893	23	63
	Longlines	***	***	9	1	2
	Other Gears	294,314	\$761,582	4,610	31	280
	Other Nets	***	***	1	1	1
	Pots	735,719	\$606,875	2,028	19	30
	Rod-n-Reel	194,628	\$480,190	651	10	81
	Trawls	163,821	\$223,119	559	16	15
<b>2006 Total</b>		<b>1,709,296</b>	<b>\$2,325,840</b>	<b>8,751</b>	<b>101</b>	<b>472</b>
2007	Gill Nets	247,319	\$211,862	892	19	56
	Other Gears	253,971	\$721,415	4,822	26	308
	Other Nets	1,023	\$697	10	3	3
	Pots	623,304	\$671,827	1,801	18	24
	Rod-n-Reel	333,631	\$832,315	791	12	98
	Trawls	115,776	\$223,493	586	20	19
<b>2007 Total</b>		<b>1,575,024</b>	<b>\$2,661,608</b>	<b>8,902</b>	<b>98</b>	<b>508</b>
2008	Gill Nets	226,023	\$176,715	821	24	61
	Other Gears	278,638	\$680,634	4,944	32	330
	Other Nets	1,916	\$1,942	16	5	6
	Pots	794,250	\$624,049	1,964	18	21
	Rod-n-Reel	290,656	\$749,528	685	15	99
	Trawls	131,765	\$259,837	520	20	20
<b>2008 Total</b>		<b>1,723,248</b>	<b>\$2,492,705</b>	<b>8,950</b>	<b>114</b>	<b>537</b>
2009	Gill Nets	227,600	\$213,486	870	22	60
	Other Gears	253,120	\$669,591	5,115	40	317
	Other Nets	5,803	\$8,332	57	7	7
	Pots	740,297	\$724,516	2,131	20	25
	Rod-n-Reel	135,523	\$355,035	465	14	59
	Trawls	102,130	\$159,217	656	19	18
<b>2009 Total</b>		<b>1,464,473</b>	<b>\$2,130,177</b>	<b>9,294</b>	<b>122</b>	<b>486</b>

\*\*\*indicates confidential data; if only one gear was confidential, the gear with the next lowest pounds was also replaced by \*\*\* to hide confidential landings

Table A22 (cont). Annual landings (pounds), ex-vessel value, number of dealers, participants (fishermen), and trips for New Hanover County by major gear type, 1994–2012. Data are based on physical location of the dealer.

Year	Gear	Pounds	Value	Trips	Dealers	Participants
2010	Gill Nets	211,046	\$163,896	547	25	50
	Longlines	***	***	4	2	2
	Other Gears	262,831	\$725,924	4,929	37	277
	Other Nets	***	***	69	10	11
	Pots	663,427	\$686,814	1,990	25	29
	Rod-n-Reel	154,818	\$418,214	391	14	44
	Trawls	174,897	\$266,634	786	21	23
<b>2010 Total</b>		<b>1,475,560</b>	<b>\$2,272,778</b>	<b>8,716</b>	<b>134</b>	<b>436</b>
2011	Gill Nets	155,933	\$140,409	607	21	51
	Longlines	***	***	11	1	3
	Other Gears	211,583	\$783,415	5,326	37	269
	Other Nets	***	***	23	5	6
	Pots	818,968	\$743,413	1,921	27	27
	Rod-n-Reel	164,601	\$477,141	452	17	44
	Trawls	94,573	\$188,615	501	17	16
<b>2011 Total</b>		<b>1,460,328</b>	<b>\$2,370,896</b>	<b>8,841</b>	<b>125</b>	<b>416</b>
2012	Gill Nets	160,866	\$168,684	703	19	49
	Longlines	***	***	8	1	3
	Other Gears	245,220	\$829,921	4,563	37	260
	Other Nets	***	***	45	6	6
	Pots	819,911	\$867,322	1,746	17	24
	Rod-n-Reel	127,119	\$363,610	375	14	41
	Trawls	79,273	\$158,693	612	19	17
<b>2012 Total</b>		<b>1,441,487</b>	<b>\$2,393,192</b>	<b>8,052</b>	<b>113</b>	<b>400</b>

\*\*\*indicates confidential data; if only one gear was confidential, the gear with the next lowest pounds was also replaced by \*\*\* to hide confidential landings



Table A23. Annual landings (pounds), ex-vessel value, number of dealers, participants (fishermen), and trips for Onslow County by major gear type, 1994–2012. Data are based on physical location of the dealer.

Year	Gear	Pounds	Value	Trips	Dealers	Participants
1994	Gill Nets	750,998	\$424,836	4,089	19	250
	Haul Seines	***	***	2	1	1
	Other Gears	300,340	\$1,121,911	15,150	25	536
	Other Nets	63,782	\$163,152	775	13	50
	Pots	816,438	\$537,708	2,748	13	83
	Pound Nets	***	***	7	1	4
	Rod-n-Reel	196,884	\$283,003	644	11	85
	Trawls	662,543	\$1,669,905	2,969	15	163
1994 Total		2,791,546	\$4,201,379	26,384	98	1,172
1995	Gill Nets	1,054,721	\$751,232	5,374	21	260
	Haul Seines	***	***	1	1	1
	Longlines	***	***	3	1	1
	Other Gears	283,891	\$1,421,005	13,659	23	499
	Other Nets	121,567	\$269,465	1,149	16	56
	Pots	668,224	\$558,630	2,686	15	89
	Pound Nets	***	***	10	2	6
	Rod-n-Reel	170,761	\$264,363	621	12	70
	Trawls	730,223	\$1,703,287	3,340	19	183
1995 Total		3,031,493	\$4,969,282	26,843	110	1,165
1996	Gill Nets	789,254	\$680,850	4,435	22	199
	Haul Seines	***	***	1	1	1
	Other Gears	247,697	\$1,426,825	12,999	22	479
	Other Nets	114,314	\$275,768	804	13	53
	Pots	569,878	\$469,677	2,051	18	87
	Pound Nets	***	***	7	1	2
	Rod-n-Reel	154,679	\$240,534	440	11	56
	Trawls	510,976	\$1,348,895	2,088	19	141
1996 Total		2,388,049	\$4,444,469	22,825	107	1,018

\*\*\*indicates confidential data; if only one gear was confidential, the gear with the next lowest pounds was also replaced by \*\*\* to hide confidential landings

Table A23 (cont). Annual landings (pounds), ex-vessel value, number of dealers, participants (fishermen), and trips for Onslow County by major gear type, 1994–2012. Data are based on physical location of the dealer.

Year	Gear	Pounds	Value	Trips	Dealers	Participants
1997	Gill Nets	688,837	\$593,754	3,821	26	195
	Haul Seines	***	***	7	1	1
	Other Gears	364,676	\$2,041,794	17,304	25	530
	Other Nets	109,951	\$261,580	1,302	14	52
	Pots	599,824	\$536,219	2,431	24	68
	Pound Nets	***	***	4	2	4
	Rod-n-Reel	188,084	\$298,577	538	14	59
	Trawls	552,288	\$1,375,536	2,485	25	154
1997 Total		2,522,319	\$5,122,150	27,892	131	1,063
1998	Gill Nets	664,205	\$544,194	3,846	26	192
	Haul Seines	***	***	1	1	1
	Other Gears	357,016	\$2,007,794	17,745	32	489
	Other Nets	***	***	1,066	14	40
	Pots	716,303	\$591,492	2,342	19	58
	Rod-n-Reel	231,507	\$354,168	619	12	65
	Trawls	595,127	\$1,489,698	2,165	27	147
	1998 Total		2,664,600	\$5,217,762	27,784	131
1999	Gill Nets	558,606	\$469,264	3,268	26	179
	Other Gears	309,400	\$1,742,839	15,194	32	564
	Other Nets	145,997	\$327,132	1,637	15	49
	Pots	596,070	\$524,822	1,887	21	52
	Rod-n-Reel	151,047	\$260,038	380	10	51
	Trawls	918,119	\$2,345,713	2,916	26	162
	1999 Total		2,679,239	\$5,669,808	25,282	130
2000	Gill Nets	694,599	\$527,500	3,032	24	187
	Haul Seines	***	***	5	1	1
	Other Gears	382,834	\$2,223,768	18,784	26	637
	Other Nets	209,613	\$471,253	1,508	14	56
	Pots	678,177	\$694,906	1,904	13	62
	Rod-n-Reel	***	***	255	11	50
	Trawls	972,493	\$2,370,573	2,786	24	166
2000 Total		3,015,797	\$6,431,071	28,274	113	1,159

\*\*\*indicates confidential data; if only one gear was confidential, the gear with the next lowest pounds was also replaced by \*\*\* to hide confidential landings

Table A23 (cont). Annual landings (pounds), ex-vessel value, number of dealers, participants (fishermen), and trips for Onslow County by major gear type, 1994–2012. Data are based on physical location of the dealer.

Year	Gear	Pounds	Value	Trips	Dealers	Participants
2001	Gill Nets	628,920	\$457,082	2,408	21	146
	Other Gears	371,393	\$2,177,318	20,074	23	702
	Other Nets	232,258	\$372,554	1,293	15	57
	Pots	764,941	\$870,090	3,019	18	78
	Rod-n-Reel	141,659	\$266,014	379	12	46
	Trawls	628,159	\$1,292,046	2,287	23	135
2001 Total		2,767,330	\$5,435,104	29,460	112	1,164
2002	Gill Nets	588,929	\$463,302	2,589	27	137
	Other Gears	338,945	\$1,725,779	16,068	28	582
	Other Nets	240,804	\$374,449	1,398	17	44
	Pots	546,447	\$556,155	2,374	18	76
	Rod-n-Reel	164,842	\$317,331	483	11	52
	Trawls	1,050,178	\$2,065,276	3,021	32	137
2002 Total		2,930,145	\$5,502,292	25,933	133	1,028
2003	Gill Nets	744,381	\$667,195	2,799	20	142
	Other Gears	328,930	\$1,803,425	15,745	25	513
	Other Nets	130,933	\$216,060	987	13	39
	Pots	596,353	\$662,842	2,165	17	61
	Rod-n-Reel	125,317	\$237,330	415	9	56
	Trawls	1,007,878	\$1,704,721	2,606	29	112
2003 Total		2,933,792	\$5,291,573	24,717	113	923
2004	Gill Nets	569,539	\$418,954	2,210	23	138
	Other Gears	348,862	\$1,953,320	15,843	22	477
	Other Nets	80,310	\$120,424	721	14	38
	Pots	486,831	\$519,756	1,767	22	58
	Rod-n-Reel	74,183	\$141,668	159	10	32
	Trawls	773,492	\$1,455,665	2,267	35	107
2004 Total		2,333,216	\$4,609,788	22,967	126	850

\*\*\*indicates confidential data; if only one gear was confidential, the gear with the next lowest pounds was also replaced by \*\*\* to hide confidential landings

Table A23 (cont). Annual landings (pounds), ex-vessel value, number of dealers, participants (fishermen), and trips for Onslow County by major gear type, 1994–2012. Data are based on physical location of the dealer.

Year	Gear	Pounds	Value	Trips	Dealers	Participants
2005	Gill Nets	258,818	\$204,617	1,561	18	99
	Other Gears	340,401	\$1,914,693	14,552	20	429
	Other Nets	45,948	\$69,267	329	10	20
	Pots	378,275	\$410,453	1,832	19	49
	Rod-n-Reel	41,527	\$84,908	127	8	30
	Trawls	452,979	\$998,884	1,059	25	81
2005 Total		1,517,949	\$3,682,823	19,460	100	708
2006	Gill Nets	456,493	\$428,238	1,974	20	131
	Other Gears	333,380	\$1,872,892	15,731	18	447
	Other Nets	76,572	\$97,809	294	15	23
	Pots	519,399	\$655,340	1,536	16	34
	Pound Nets	***	***	2	1	1
	Rod-n-Reel	***	***	169	10	33
	Trawls	1,122,504	\$1,920,233	1,599	23	78
2006 Total		2,549,223	\$5,060,902	21,305	103	747
2007	Gill Nets	503,990	\$444,461	1,931	18	125
	Longlines	***	***	2	1	1
	Other Gears	380,409	\$2,007,065	17,919	19	490
	Other Nets	***	***	387	10	23
	Pots	379,518	\$496,352	1,366	14	31
	Rod-n-Reel	79,628	\$185,272	203	7	43
	Trawls	1,147,796	\$2,328,727	1,538	20	75
2007 Total		2,550,192	\$5,542,425	23,346	89	788
2008	Gill Nets	436,960	\$335,886	1,761	22	110
	Other Gears	335,543	\$1,787,594	15,204	21	467
	Other Nets	58,573	\$118,209	310	15	20
	Pots	334,596	\$481,583	1,004	15	37
	Rod-n-Reel	137,653	\$325,655	230	9	50
	Trawls	1,320,024	\$3,059,759	1,262	21	80
2008 Total		2,623,349	\$6,108,686	19,771	103	764

\*\*\*indicates confidential data; if only one gear was confidential, the gear with the next lowest pounds was also replaced by \*\*\* to hide confidential landings

Table A23 (cont). Annual landings (pounds), ex-vessel value, number of dealers, participants (fishermen), and trips for Onslow County by major gear type, 1994–2012. Data are based on physical location of the dealer.

Year	Gear	Pounds	Value	Trips	Dealers	Participants
2009	Gill Nets	562,544	\$496,659	2,227	23	108
	Other Gears	299,557	\$1,516,506	14,268	22	406
	Other Nets	40,479	\$41,034	311	17	13
	Pots	443,807	\$672,712	1,195	16	33
	Rod-n-Reel	58,226	\$130,162	114	8	25
	Trawls	625,513	\$1,096,595	1,385	30	73
2009 Total		2,030,126	\$3,953,667	19,500	116	658
2010	Gill Nets	635,459	\$555,043	1,829	23	99
	Other Gears	300,582	\$1,875,077	14,170	30	390
	Other Nets	67,598	\$95,219	546	21	25
	Pots	386,410	\$646,104	988	20	30
	Rod-n-Reel	44,458	\$109,740	99	8	21
	Trawls	584,030	\$1,171,763	1,372	33	83
2010 Total		2,018,536	\$4,452,946	19,004	135	648
2011	Gill Nets	570,545	\$544,966	1,934	24	105
	Longlines	***	***	17	1	2
	Other Gears	298,565	\$1,754,380	13,494	29	359
	Other Nets	***	***	275	19	22
	Pots	297,625	\$355,465	925	16	29
	Rod-n-Reel	71,489	\$179,699	124	8	22
	Trawls	502,576	\$997,836	917	24	60
2011 Total		1,829,731	\$3,910,307	17,686	121	599
2012	Gill Nets	528,498	\$537,169	2,122	21	105
	Other Gears	397,207	\$2,041,421	12,876	28	335
	Other Nets	86,090	\$160,128	608	20	35
	Pots	356,986	\$528,657	1,151	18	33
	Rod-n-Reel	36,686	\$106,527	69	7	18
	Trawls	625,095	\$1,348,230	1,370	23	72
2012 Total		2,030,562	\$4,722,131	18,196	117	598

\*\*\*indicates confidential data; if only one gear was confidential, the gear with the next lowest pounds was also replaced by \*\*\* to hide confidential landings

Table A24. Annual landings (pounds), ex-vessel value, number of dealers, participants (fishermen), and trips for Pamlico County by major gear type, 1994–2012. Data are based on physical location of the dealer.

Year	Gear	Pounds	Value	Trips	Dealers	Participants
1994	Gill Nets	209,365	\$213,742	2,644	15	141
	Haul Seines	***	***	33	1	2
	Other Gears	76,250	\$5,791	30	4	5
	Pots	5,462,025	\$2,910,031	12,583	29	217
	Pound Nets	4,525	\$538	11	4	5
	Rod-n-Reel	***	***	3	1	2
	Trawls	3,507,893	\$6,826,417	2,452	16	103
	<b>1994 Total</b>		<b>9,293,587</b>	<b>\$9,966,324</b>	<b>17,756</b>	<b>70</b>
1995	Gill Nets	558,961	\$532,733	3,375	16	155
	Haul Seines	***	***	18	1	2
	Other Gears	29,743	\$29,376	112	4	8
	Other Nets	***	***	1	1	1
	Pots	4,603,920	\$3,483,555	13,171	29	250
	Pound Nets	744	\$1,171	5	3	4
	Rod-n-Reel	***	***	2	1	2
	Trawls	3,325,546	\$6,832,226	1,790	21	122
<b>1995 Total</b>		<b>8,543,045</b>	<b>\$10,886,663</b>	<b>18,474</b>	<b>76</b>	<b>544</b>
1996	Gill Nets	433,634	\$373,699	3,298	20	180
	Haul Seines	***	***	32	1	2
	Other Gears	88,354	\$55,687	54	4	16
	Pots	9,545,826	\$5,715,295	15,182	29	357
	Pound Nets	***	***	17	1	3
	Rod-n-Reel	***	***	2	1	1
	Trawls	3,437,348	\$5,677,055	1,629	16	119
	<b>1996 Total</b>		<b>13,537,305</b>	<b>\$11,834,775</b>	<b>20,214</b>	<b>72</b>
1997	Gill Nets	535,823	\$541,225	3,901	20	171
	Haul Seines	36,786	\$15,474	36	3	4
	Other Gears	4,754	\$23,339	17	4	6
	Pots	9,392,555	\$5,920,856	19,253	32	364
	Pound Nets	***	***	16	1	2
	Rod-n-Reel	***	***	12	2	2
	Trawls	2,839,118	\$5,297,618	1,885	18	115
	<b>1997 Total</b>		<b>12,829,209</b>	<b>\$11,800,957</b>	<b>25,120</b>	<b>80</b>

\*\*\*indicates confidential data; if only one gear was confidential, the gear with the next lowest pounds was also replaced by \*\*\* to hide confidential landings

Table A24 (cont). Annual landings (pounds), ex-vessel value, number of dealers, participants (fishermen), and trips for Pamlico County by major gear type, 1994–2012. Data are based on physical location of the dealer.

Year	Gear	Pounds	Value	Trips	Dealers	Participants
1998	Gill Nets	603,561	\$495,671	3,664	20	140
	Haul Seines	47,735	\$23,328	40	3	3
	Other Gears	6,776	\$27,972	122	7	18
	Pots	7,569,488	\$5,374,366	19,045	38	298
	Pound Nets	***	***	7	2	2
	Rod-n-Reel	***	***	14	2	2
	Trawls	2,243,235	\$3,331,007	1,953	16	101
<b>1998 Total</b>		<b>10,471,211</b>	<b>\$9,252,962</b>	<b>24,845</b>	<b>88</b>	<b>564</b>
1999	Gill Nets	448,873	\$396,366	3,063	16	123
	Haul Seines	***	***	22	1	2
	Other Gears	8,589	\$36,134	200	11	26
	Other Nets	***	***	1	1	1
	Pots	7,833,668	\$5,121,950	15,340	45	263
	Pound Nets	***	***	13	1	2
	Rod-n-Reel	404	\$859	24	3	3
	Trawls	2,733,634	\$5,119,451	1,729	21	107
<b>1999 Total</b>		<b>11,050,890</b>	<b>\$10,683,368</b>	<b>20,392</b>	<b>99</b>	<b>527</b>
2000	Gill Nets	867,734	\$738,995	4,067	16	145
	Other Gears	***	***	120	7	20
	Pots	4,381,571	\$3,743,051	11,690	37	234
	Rod-n-Reel	***	***	3	2	2
	Trawls	3,501,375	\$7,980,022	1,744	22	147
<b>2000 Total</b>		<b>8,754,679</b>	<b>\$12,476,980</b>	<b>17,624</b>	<b>84</b>	<b>548</b>
2001	Gill Nets	729,194	\$494,827	3,512	20	139
	Haul Seines	***	***	9	1	1
	Other Gears	10,029	\$30,949	194	7	22
	Pots	2,517,756	\$2,489,530	11,016	39	207
	Rod-n-Reel	***	***	1	1	1
	Trawls	1,682,854	\$3,430,763	1,100	18	100
<b>2001 Total</b>		<b>4,943,147</b>	<b>\$6,448,001</b>	<b>15,832</b>	<b>86</b>	<b>470</b>

\*\*\*indicates confidential data; if only one gear was confidential, the gear with the next lowest pounds was also replaced by \*\*\* to hide confidential landings

Table A24 (cont). Annual landings (pounds), ex-vessel value, number of dealers, participants (fishermen), and trips for Pamlico County by major gear type, 1994–2012. Data are based on physical location of the dealer.

Year	Gear	Pounds	Value	Trips	Dealers	Participants
2002	Gill Nets	893,530	\$611,011	3,822	18	126
	Haul Seines	***	***	26	1	1
	Other Gears	27,654	\$91,597	138	8	17
	Other Nets	***	***	1	1	1
	Pots	2,228,640	\$1,771,933	7,314	34	185
	Pound Nets	***	***	1	1	1
	Rod-n-Reel	***	***	20	4	2
	Trawls	2,652,425	\$4,532,997	995	21	116
2002 Total		5,826,838	\$7,021,721	12,317	88	449
2003	Gill Nets	824,424	\$621,997	3,953	18	136
	Haul Seines	***	***	1	1	1
	Other Gears	9,006	\$29,941	138	7	16
	Pots	3,209,147	\$2,774,914	7,684	29	187
	Rod-n-Reel	***	***	23	2	5
	Trawls	1,471,121	\$2,368,851	771	16	77
2003 Total		5,517,436	\$5,800,535	12,570	73	422
2004	Gill Nets	759,365	\$525,617	3,020	20	133
	Other Gears	43,136	\$213,454	125	7	26
	Pots	3,896,063	\$2,716,880	8,353	29	190
	Rod-n-Reel	1,659	\$6,317	19	3	3
	Trawls	2,335,623	\$3,756,776	854	19	83
2004 Total		7,035,847	\$7,219,044	12,371	78	435
2005	Gill Nets	627,788	\$490,305	3,114	10	132
	Haul Seines	***	***	2	1	2
	Other Gears	30,459	\$180,495	213	10	33
	Pots	2,814,573	\$2,072,259	6,352	23	139
	Rod-n-Reel	***	***	1	1	1
	Trawls	1,575,592	\$2,578,089	497	21	60
2005 Total		5,048,666	\$5,321,618	10,179	66	367

\*\*\*indicates confidential data; if only one gear was confidential, the gear with the next lowest pounds was also replaced by \*\*\* to hide confidential landings



Table A24 (cont). Annual landings (pounds), ex-vessel value, number of dealers, participants (fishermen), and trips for Pamlico County by major gear type, 1994–2012. Data are based on physical location of the dealer.

Year	Gear	Pounds	Value	Trips	Dealers	Participants
2006	Gill Nets	714,643	\$635,334	3,459	9	121
	Haul Seines	***	***	1	1	1
	Other Gears	35,750	\$215,703	289	10	47
	Pots	1,797,860	\$1,158,528	3,984	18	86
	Pound Nets	***	***	68	3	2
	Rod-n-Reel	***	***	5	2	2
	Trawls	1,537,332	\$2,972,364	427	14	52
<b>2006 Total</b>		<b>4,149,317</b>	<b>\$4,998,134</b>	<b>8,233</b>	<b>57</b>	<b>311</b>
2007	Gill Nets	772,509	\$619,990	3,835	10	95
	Haul Seines	41,789	\$24,807	30	3	3
	Other Gears	136,509	\$839,996	386	9	48
	Other Nets	***	***	9	2	3
	Pots	880,984	\$902,315	3,352	20	75
	Pound Nets	***	***	102	1	1
	Rod-n-Reel	***	***	4	2	2
	Trawls	2,869,188	\$5,782,090	632	16	67
<b>2007 Total</b>		<b>4,838,538</b>	<b>\$8,191,869</b>	<b>8,350</b>	<b>63</b>	<b>294</b>
2008	Gill Nets	655,513	\$494,383	2,688	8	83
	Haul Seines	***	***	1	1	1
	Other Gears	41,043	\$188,011	718	9	48
	Other Nets	***	***	4	2	2
	Pots	916,017	\$847,553	2,511	18	65
	Pound Nets	***	***	14	2	1
	Rod-n-Reel	946	\$1,760	21	4	4
	Trawls	2,947,139	\$6,145,454	592	18	78
<b>2008 Total</b>		<b>4,566,908</b>	<b>\$7,679,743</b>	<b>6,549</b>	<b>62</b>	<b>282</b>
2009	Gill Nets	623,075	\$571,810	3,328	10	91
	Other Gears	250,650	\$1,410,552	1,113	8	74
	Other Nets	***	***	7	1	2
	Pots	709,630	\$793,653	2,321	19	70
	Rod-n-Reel	***	***	54	4	7
	Trawls	1,974,672	\$3,462,094	440	16	61
<b>2009 Total</b>		<b>3,559,703</b>	<b>\$6,240,609</b>	<b>7,263</b>	<b>58</b>	<b>305</b>

\*\*\*indicates confidential data; if only one gear was confidential, the gear with the next lowest pounds was also replaced by \*\*\* to hide confidential landings

Table A24 (cont). Annual landings (pounds), ex-vessel value, number of dealers, participants (fishermen), and trips for Pamlico County by major gear type, 1994–2012. Data are based on physical location of the dealer.

Year	Gear	Pounds	Value	Trips	Dealers	Participants
2010	Gill Nets	454,694	\$407,737	2,137	8	79
	Other Gears	349,494	\$2,029,074	3,122	11	150
	Other Nets	***	***	5	1	2
	Pots	1,227,636	\$1,397,560	2,731	18	80
	Rod-n-Reel	***	***	22	3	3
	Trawls	2,376,965	\$4,589,062	514	16	83
	<b>2010 Total</b>		<b>4,410,038</b>	<b>\$8,425,328</b>	<b>8,531</b>	<b>57</b>
2011	Gill Nets	338,084	\$367,435	1,465	11	70
	Longlines	***	***	1	1	1
	Other Gears	193,654	\$1,427,212	1,915	13	120
	Other Nets	***	***	5	2	2
	Pots	1,210,367	\$933,412	2,598	18	78
	Rod-n-Reel	***	***	2	2	2
	Trawls	1,796,965	\$3,749,288	376	16	73
<b>2011 Total</b>		<b>3,539,844</b>	<b>\$6,477,985</b>	<b>6,362</b>	<b>63</b>	<b>346</b>
2012	Gill Nets	289,887	\$321,553	1,803	11	87
	Haul Seines	***	***	2	1	1
	Other Gears	57,350	\$478,660	458	10	52
	Other Nets	***	***	1	1	1
	Pots	1,176,764	\$933,203	2,363	15	74
	Pound Nets	***	***	9	1	1
	Rod-n-Reel	***	***	2	1	1
Trawls	1,232,286	\$2,886,901	368	15	70	
<b>2012 Total</b>		<b>2,766,615</b>	<b>\$4,623,823</b>	<b>5,006</b>	<b>55</b>	<b>287</b>

\*\*\*indicates confidential data; if only one gear was confidential, the gear with the next lowest pounds was also replaced by \*\*\* to hide confidential landings

Table A25. Annual landings (pounds), ex-vessel value, number of dealers, participants (fishermen), and trips for Pasquotank County by major gear type, 1994–2012. Data are based on physical location of the dealer.

Year	Gear	Pounds	Value	Trips	Dealers	Participants
1994	Gill Nets	1,216,317	\$1,353,728	6,380	4	266
	Haul Seines	***	***	89	2	13
	Other Gears	***	***	2	1	1
	Other Nets	58,690	\$29,248	174	3	12
	Pots	5,162,712	\$2,971,129	7,665	5	157
	Pound Nets	26,946	\$30,813	42	3	4
	Rod-n-Reel	***	***	1	1	1
1994 Total		6,522,378	\$4,400,584	14,353	19	454
1995	Gill Nets	799,135	\$1,009,936	5,359	4	241
	Haul Seines	***	***	17	1	4
	Other Gears	***	***	2	1	1
	Other Nets	***	***	95	1	8
	Pots	5,307,035	\$4,381,132	7,645	8	163
	Pound Nets	***	***	77	2	4
	Trawls	***	***	1	1	1
1995 Total		6,191,765	\$5,471,849	13,196	18	422
1996	Gill Nets	702,316	\$723,116	4,557	6	223
	Haul Seines	13,670	\$4,770	30	3	8
	Other Gears	***	***	1	1	1
	Other Nets	***	***	126	2	7
	Pots	5,230,091	\$3,798,079	8,400	9	179
	Pound Nets	49,464	\$63,109	100	3	9
	Rod-n-Reel	***	***	1	1	1
1996 Total		6,043,775	\$4,610,342	13,215	25	428
1997	Gill Nets	702,961	\$927,988	4,644	6	193
	Haul Seines	***	***	21	2	5
	Other Gears	***	***	8	1	2
	Other Nets	***	***	149	2	11
	Pots	1,656,718	\$1,149,525	4,063	8	112
	Pound Nets	57,575	\$79,635	100	3	7
1997 Total		2,471,794	\$2,188,552	8,985	22	330

\*\*\*indicates confidential data; if only one gear was confidential, the gear with the next lowest pounds was also replaced by \*\*\* to hide confidential landings

Table A25 (cont). Annual landings (pounds), ex-vessel value, number of dealers, participants (fishermen), and trips for Pasquotank County by major gear type, 1994–2012. Data are based on physical location of the dealer.

Year	Gear	Pounds	Value	Trips	Dealers	Participants
1998	Gill Nets	582,569	\$677,271	3,304	6	135
	Haul Seines	***	***	3	1	3
	Other Gears	***	***	7	1	1
	Other Nets	***	***	113	2	7
	Pots	3,164,429	\$2,743,185	5,669	8	104
	Pound Nets	34,761	\$50,983	74	3	8
	Rod-n-Reel	***	***	7	1	4
1998 Total		3,824,416	\$3,500,197	9,177	22	262
1999	Gill Nets	485,371	\$487,645	2,955	6	129
	Other Gears	***	***	8	1	2
	Other Nets	***	***	109	2	11
	Pots	2,023,761	\$1,406,850	4,343	7	82
	Pound Nets	14,057	\$13,924	51	3	7
1999 Total		2,563,545	\$1,940,050	7,466	19	231
2000	Gill Nets	541,569	\$611,019	3,045	6	112
	Other Gears	***	***	7	1	2
	Other Nets	***	***	99	1	7
	Pots	1,679,334	\$1,757,495	3,571	7	59
	Pound Nets	18,297	\$22,254	44	3	7
2000 Total		2,279,306	\$2,420,605	6,766	18	187
2001	Gill Nets	540,514	\$648,299	3,173	6	106
	Other Gears	***	***	1	1	1
	Other Nets	***	***	118	2	9
	Pots	1,362,190	\$1,385,046	4,076	7	63
	Pound Nets	37,246	\$32,912	170	3	6
	Rod-n-Reel	***	***	1	1	1
2001 Total		1,979,675	\$2,093,436	7,539	20	186
2002	Gill Nets	628,936	\$520,429	2,765	5	100
	Haul Seines	***	***	1	1	1
	Other Nets	12,032	\$8,376	66	3	8
	Pots	2,670,158	\$2,441,871	4,546	8	74
	Pound Nets	***	***	107	2	4
	Trawls	***	***	2	1	1
2002 Total		3,341,211	\$2,996,952	7,487	20	188

\*\*\*indicates confidential data; if only one gear was confidential, the gear with the next lowest pounds was also replaced by \*\*\* to hide confidential landings

Table A25 (cont). Annual landings (pounds), ex-vessel value, number of dealers, participants (fishermen), and trips for Pasquotank County by major gear type, 1994–2012. Data are based on physical location of the dealer.

Year	Gear	Pounds	Value	Trips	Dealers	Participants
2003	Gill Nets	672,645	\$546,081	2,992	3	114
	Haul Seines	***	***	1	1	1
	Other Nets	***	***	42	2	5
	Pots	2,502,621	\$2,414,079	4,287	7	87
	Pound Nets	42,200	\$33,001	88	3	5
2003 Total		3,239,107	\$3,006,559	7,410	16	212
2004	Gill Nets	578,764	\$514,480	2,970	4	82
	Other Gears	***	***	2	1	1
	Other Nets	31,150	\$18,214	103	3	10
	Pots	1,265,277	\$996,666	2,678	6	72
	Pound Nets	***	***	64	2	4
2004 Total		1,897,746	\$1,541,135	5,817	16	169
2005	Gill Nets	375,258	\$382,479	1,885	7	69
	Haul Seines	***	***	3	1	3
	Other Gears	***	***	94	1	7
	Other Nets	***	***	8	2	2
	Pots	664,950	\$529,723	1,640	6	46
	Pound Nets	***	***	14	2	2
2005 Total		1,057,464	\$954,930	3,644	19	129
2006	Gill Nets	212,277	\$352,749	1,484	6	38
	Other Gears	***	***	173	1	6
	Pots	558,995	\$435,602	997	6	27
	Pound Nets	***	***	1	1	1
	Rod-n-Reel	***	***	1	1	1
2006 Total		782,475	\$843,480	2,656	15	73
2007	Gill Nets	311,111	\$542,553	1,894	5	48
	Other Gears	***	***	19	1	3
	Pots	454,109	\$505,622	1,100	6	34
2007 Total		766,193	\$1,053,125	3,013	12	85

\*\*\*indicates confidential data; if only one gear was confidential, the gear with the next lowest pounds was also replaced by \*\*\* to hide confidential landings

Table A25 (cont). Annual landings (pounds), ex-vessel value, number of dealers, participants (fishermen), and trips for Pasquotank County by major gear type, 1994–2012. Data are based on physical location of the dealer.

Year	Gear	Pounds	Value	Trips	Dealers	Participants
2008	Gill Nets	292,950	\$411,479	1,726	4	47
	Other Nets	***	***	16	1	3
	Pots	1,200,289	\$1,036,169	1,832	6	39
	Pound Nets	***	***	11	1	3
2008 Total		1,499,484	\$1,452,721	3,585	12	92
2009	Gill Nets	***	***	1,765	2	50
	Pots	1,506,650	\$1,460,072	2,587	6	40
	Rod-n-Reel	***	***	2	1	2
2009 Total		1,781,300	\$1,808,029	4,354	9	92
2010	Gill Nets	***	***	1,827	2	61
	Haul Seines	***	***	2	1	1
	Pots	1,490,708	\$1,317,256	2,708	7	54
2010 Total		1,829,314	\$1,696,429	4,537	10	116
2011	Gill Nets	239,444	\$195,390	1,086	4	58
	Pots	1,413,437	\$1,010,920	2,404	6	38
2011 Total		1,652,881	\$1,206,310	3,490	10	96
2012	Gill Nets	302,492	\$470,678	1,842	4	62
	Pots	1,119,962	\$1,131,592	2,359	6	42
	Pound Nets	***	***	10	1	2
2012 Total		1,423,397	\$1,603,344	4,211	11	106

\*\*\*indicates confidential data; if only one gear was confidential, the gear with the next lowest pounds was also replaced by \*\*\* to hide confidential landings

Table A26. Annual landings (pounds), ex-vessel value, number of dealers, participants (fishermen), and trips for Pender County by major gear type, 1994–2012. Data are based on physical location of the dealer.

Year	Gear	Pounds	Value	Trips	Dealers	Participants
1994	Gill Nets	67,695	\$31,732	324	19	51
	Haul Seines	***	***	2	1	1
	Other Gears	49,382	\$126,812	1,202	21	89
	Other Nets	***	***	99	7	10
	Pots	258,656	\$142,025	782	12	20
	Rod-n-Reel	201,848	\$313,241	514	8	42
	Trawls	48,559	\$114,103	613	16	36
1994 Total		637,684	\$737,368	3,536	84	249
1995	Gill Nets	89,892	\$48,195	369	22	57
	Haul Seines	***	***	1	1	1
	Other Gears	51,548	\$148,206	1,203	22	115
	Other Nets	***	***	157	11	18
	Pots	325,305	\$214,566	866	12	20
	Rod-n-Reel	128,549	\$200,098	306	12	30
	Trawls	65,389	\$143,513	689	18	59
1995 Total		683,842	\$800,128	3,591	98	300
1996	Gill Nets	114,393	\$55,757	494	23	61
	Other Gears	56,640	\$182,421	1,352	22	85
	Other Nets	5,288	\$7,203	76	10	13
	Pots	229,377	\$151,572	666	10	21
	Rod-n-Reel	102,684	\$162,534	264	9	34
	Trawls	52,866	\$129,832	659	21	45
1996 Total		561,248	\$689,318	3,511	95	259
1997	Gill Nets	93,917	\$54,064	505	20	66
	Other Gears	80,982	\$200,126	1,037	20	100
	Other Nets	3,281	\$8,245	48	8	12
	Pots	220,252	\$144,214	752	10	21
	Rod-n-Reel	137,348	\$231,398	305	11	35
	Trawls	60,460	\$138,783	803	17	39
1997 Total		596,240	\$776,830	3,450	86	273

\*\*\*indicates confidential data; if only one gear was confidential, the gear with the next lowest pounds was also replaced by \*\*\* to hide confidential landings

Table A26 (cont). Annual landings (pounds), ex-vessel value, number of dealers, participants (fishermen), and trips for Pender County by major gear type, 1994–2012. Data are based on physical location of the dealer.

Year	Gear	Pounds	Value	Trips	Dealers	Participants
1998	Gill Nets	98,934	\$62,002	436	21	50
	Other Gears	57,534	\$228,896	1,650	19	118
	Other Nets	19,591	\$39,952	126	9	13
	Pots	184,423	\$129,113	561	13	18
	Rod-n-Reel	125,718	\$212,591	292	8	28
	Trawls	58,188	\$120,105	716	19	41
1998 Total		544,388	\$792,659	3,781	89	268
1999	Gill Nets	191,051	\$106,908	819	18	68
	Other Gears	48,514	\$168,281	1,007	15	117
	Other Nets	54,717	\$93,194	336	12	20
	Pots	181,845	\$122,413	573	11	14
	Rod-n-Reel	120,275	\$216,856	256	4	22
	Trawls	67,112	\$126,000	804	19	46
1999 Total		663,516	\$833,652	3,795	79	287
2000	Gill Nets	142,540	\$81,974	568	20	67
	Haul Seines	***	***	20	1	1
	Other Gears	60,219	\$288,262	2,107	17	163
	Other Nets	***	***	205	12	16
	Pots	222,733	\$165,742	736	10	18
	Rod-n-Reel	73,473	\$148,529	207	7	21
	Trawls	57,910	\$124,146	645	19	42
2000 Total		585,902	\$874,054	4,488	86	328
2001	Gill Nets	168,034	\$90,797	699	22	65
	Other Gears	81,469	\$372,836	2,464	16	184
	Other Nets	9,430	\$16,591	89	9	17
	Pots	183,299	\$131,074	744	12	14
	Rod-n-Reel	71,478	\$137,434	202	7	20
	Trawls	35,740	\$68,500	512	22	38
2001 Total		549,449	\$817,232	4,710	88	338

\*\*\*indicates confidential data; if only one gear was confidential, the gear with the next lowest pounds was also replaced by \*\*\* to hide confidential landings



Table A26 (cont). Annual landings (pounds), ex-vessel value, number of dealers, participants (fishermen), and trips for Pender County by major gear type, 1994–2012. Data are based on physical location of the dealer.

Year	Gear	Pounds	Value	Trips	Dealers	Participants
2002	Gill Nets	136,500	\$72,969	465	19	54
	Haul Seines	***	***	2	1	1
	Other Gears	68,218	\$264,093	2,009	19	149
	Other Nets	***	***	31	4	8
	Pots	199,980	\$140,002	691	11	15
	Rod-n-Reel	79,030	\$155,009	194	6	22
	Trawls	64,810	\$112,568	689	21	31
<b>2002 Total</b>		<b>551,806</b>	<b>\$748,296</b>	<b>4,081</b>	<b>81</b>	<b>280</b>
2003	Gill Nets	154,271	\$94,069	564	22	63
	Other Gears	62,516	\$230,868	1,572	20	126
	Other Nets	24,051	\$40,561	115	6	13
	Pots	244,076	\$157,879	818	10	10
	Rod-n-Reel	29,809	\$61,561	92	9	18
	Trawls	97,296	\$147,526	728	26	39
<b>2003 Total</b>		<b>612,019</b>	<b>\$732,465</b>	<b>3,889</b>	<b>93</b>	<b>269</b>
2004	Gill Nets	149,827	\$78,369	574	23	53
	Other Gears	59,375	\$237,565	1,516	16	109
	Other Nets	11,602	\$15,374	106	5	12
	Pots	234,011	\$121,513	796	11	13
	Rod-n-Reel	43,954	\$92,753	110	4	11
	Trawls	57,181	\$77,106	463	19	24
<b>2004 Total</b>		<b>555,950</b>	<b>\$622,679</b>	<b>3,565</b>	<b>78</b>	<b>222</b>
2005	Gill Nets	169,831	\$103,096	554	24	65
	Other Gears	44,926	\$159,348	891	20	104
	Other Nets	17,337	\$22,459	112	7	11
	Pots	338,999	\$180,397	1,031	16	19
	Rod-n-Reel	24,289	\$53,738	96	9	14
	Trawls	29,483	\$47,161	229	23	25
<b>2005 Total</b>		<b>624,865</b>	<b>\$566,199</b>	<b>2,913</b>	<b>99</b>	<b>238</b>

\*\*\*indicates confidential data; if only one gear was confidential, the gear with the next lowest pounds was also replaced by \*\*\* to hide confidential landings

Table A26 (cont). Annual landings (pounds), ex-vessel value, number of dealers, participants (fishermen), and trips for Pender County by major gear type, 1994–2012. Data are based on physical location of the dealer.

Year	Gear	Pounds	Value	Trips	Dealers	Participants
2006	Gill Nets	119,708	\$107,374	740	24	69
	Other Gears	78,336	\$228,029	1,244	22	86
	Other Nets	28,831	\$33,189	97	10	16
	Pots	302,363	\$165,638	1,048	15	18
	Rod-n-Reel	72,776	\$179,381	207	9	20
	Trawls	33,536	\$41,131	243	18	23
2006 Total		635,549	\$754,742	3,579	98	232
2007	Gill Nets	160,276	\$141,689	787	23	75
	Other Gears	90,908	\$281,346	1,983	23	136
	Other Nets	5,964	\$6,353	55	3	10
	Pots	239,848	\$177,449	999	16	17
	Rod-n-Reel	163,220	\$427,253	348	8	33
	Trawls	34,834	\$49,240	280	17	25
2007 Total		695,051	\$1,083,330	4,452	90	296
2008	Gill Nets	163,264	\$117,136	992	26	73
	Other Gears	97,755	\$276,839	2,195	26	147
	Other Nets	18,271	\$26,338	108	5	13
	Pots	252,226	\$170,597	972	13	19
	Rod-n-Reel	124,721	\$333,952	263	8	36
	Trawls	42,463	\$74,941	351	12	17
2008 Total		698,701	\$999,802	4,881	90	305
2009	Gill Nets	197,896	\$168,978	1,243	26	87
	Other Gears	88,081	\$243,651	1,973	32	153
	Other Nets	22,836	\$21,065	136	6	9
	Pots	362,044	\$290,959	1,117	13	19
	Rod-n-Reel	106,610	\$283,878	333	10	30
	Trawls	46,986	\$58,681	409	16	21
2009 Total		824,453	\$1,067,212	5,211	103	319

\*\*\*indicates confidential data; if only one gear was confidential, the gear with the next lowest pounds was also replaced by \*\*\* to hide confidential landings

Table A26 (cont). Annual landings (pounds), ex-vessel value, number of dealers, participants (fishermen), and trips for Pender County by major gear type, 1994–2012. Data are based on physical location of the dealer.

Year	Gear	Pounds	Value	Trips	Dealers	Participants
2010	Gill Nets	203,368	\$152,942	810	26	68
	Other Gears	115,611	\$345,087	2,674	27	172
	Other Nets	9,604	\$12,885	79	3	6
	Pots	236,149	\$239,713	772	16	20
	Rod-n-Reel	143,754	\$399,828	281	8	17
	Trawls	130,459	\$201,963	496	14	26
2010 Total		838,945	\$1,352,418	5,112	94	309
2011	Gill Nets	214,894	\$166,294	1,096	27	86
	Other Gears	121,771	\$430,091	2,883	30	155
	Other Nets	4,222	\$5,298	26	3	3
	Pots	230,459	\$142,016	840	12	15
	Rod-n-Reel	163,392	\$484,689	289	10	23
	Trawls	97,819	\$177,383	363	13	16
2011 Total		832,557	\$1,405,771	5,497	95	298
2012	Gill Nets	185,119	\$185,946	1,127	25	66
	Other Gears	125,446	\$511,285	3,573	30	203
	Other Nets	10,321	\$16,852	78	3	5
	Pots	297,038	\$189,950	1,089	14	18
	Rod-n-Reel	124,587	\$399,238	232	9	19
	Trawls	59,195	\$99,975	363	13	20
2012 Total		801,706	\$1,403,245	6,462	94	331

\*\*\*indicates confidential data; if only one gear was confidential, the gear with the next lowest pounds was also replaced by \*\*\* to hide confidential landings

Table A27. Annual landings (pounds), ex-vessel value, number of dealers, participants (fishermen), and trips for Perquimans County by major gear type, 1994–2012. Data are based on physical location of the dealer.

Year	Gear	Pounds	Value	Trips	Dealers	Participants
1994	Gill Nets	***	***	74	7	11
	Pots	***	***	611	2	24
1994 Total		214,815	\$135,216	685	9	35
1995	Gill Nets	7,503	\$10,331	106	5	20
	Pots	1,160,536	\$1,060,389	2,924	4	65
1995 Total		1,168,039	\$1,070,720	3,030	9	85
1996	Gill Nets	74,344	\$86,584	406	7	39
	Other Gears	***	***	2	1	1
	Pots	1,785,345	\$1,223,374	3,151	7	90
1996 Total		1,859,839	\$1,310,008	3,559	15	130
1997	Gill Nets	404,044	\$481,953	2,047	6	71
	Other Nets	***	***	2	1	1
	Pots	834,770	\$645,467	2,086	6	65
1997 Total		1,239,824	\$1,127,763	4,135	13	137
1998	Gill Nets	397,222	\$437,282	2,269	3	69
	Other Nets	***	***	13	1	4
	Pots	1,509,806	\$1,380,107	2,563	4	71
1998 Total		1,911,045	\$1,819,887	4,845	8	144
1999	Gill Nets	440,847	\$373,527	2,569	4	75
	Other Nets	***	***	19	2	4
	Pots	1,824,798	\$1,559,406	3,810	3	98
1999 Total		2,273,449	\$1,938,768	6,398	9	177
2000	Gill Nets	529,737	\$568,435	2,588	3	83
	Other Nets	***	***	81	2	10
	Pots	1,151,421	\$1,215,560	2,942	4	85
	Pound Nets	***	***	37	1	9
	Trawls	***	***	2	2	2
2000 Total		1,718,345	\$1,804,635	5,650	12	189

\*\*\*indicates confidential data; if only one gear was confidential, the gear with the next lowest pounds was also replaced by \*\*\* to hide confidential landings

Table A27 (cont). Annual landings (pounds), ex-vessel value, number of dealers, participants (fishermen), and trips for Perquimans County by major gear type, 1994–2012. Data are based on physical location of the dealer.

Year	Gear	Pounds	Value	Trips	Dealers	Participants
2001	Gill Nets	441,337	\$447,874	2,441	7	86
	Other Nets	***	***	39	2	11
	Pots	1,151,293	\$1,226,935	3,438	3	80
	Pound Nets	15,823	\$18,069	29	3	5
2001 Total		1,623,054	\$1,704,309	5,947	15	182
2002	Gill Nets	487,602	\$422,885	2,062	4	74
	Other Nets	***	***	36	2	4
	Pots	1,850,701	\$1,929,067	3,826	3	79
	Pound Nets	20,179	\$15,458	52	3	6
2002 Total		2,369,701	\$2,374,948	5,976	12	163
2003	Gill Nets	348,453	\$226,191	1,316	4	56
	Other Nets	***	***	104	3	16
	Pots	1,345,832	\$1,262,651	2,913	3	71
	Pound Nets	***	***	31	2	2
2003 Total		1,758,319	\$1,524,524	4,364	12	145
2004	Gill Nets	215,542	\$196,910	1,146	3	51
	Other Nets	***	***	113	2	13
	Pots	***	***	2,464	2	57
2004 Total		1,318,462	\$1,153,182	3,723	7	121
2005	Gill Nets	147,164	\$149,673	880	3	48
	Haul Seines	***	***	6	2	6
	Other Nets	***	***	57	2	9
	Pots	***	***	1,969	2	47
	Pound Nets	***	***	2	1	2
2005 Total		1,063,408	\$927,389	2,914	10	112
2006	Gill Nets	194,611	\$297,299	1,178	3	35
	Other Nets	***	***	55	1	2
	Pots	***	***	1,821	2	38
	Pound Nets	***	***	2	1	1
2006 Total		1,669,396	\$1,452,089	3,056	7	76

\*\*\*indicates confidential data; if only one gear was confidential, the gear with the next lowest pounds was also replaced by \*\*\* to hide confidential landings

Table A27 (cont). Annual landings (pounds), ex-vessel value, number of dealers, participants (fishermen), and trips for Perquimans County by major gear type, 1994–2012. Data are based on physical location of the dealer.

Year	Gear	Pounds	Value	Trips	Dealers	Participants
2007	Gill Nets	***	***	835	1	31
	Other Gears	***	***	13	1	1
	Other Nets	***	***	37	1	4
	Pots	***	***	1,897	2	36
	Pound Nets	***	***	17	2	1
2007 Total		1,147,958	\$1,452,648	2,799	7	73
2008	Gill Nets	***	***	1,197	2	35
	Other Nets	***	***	21	1	2
	Pots	1,601,363	\$1,705,206	1,986	3	49
	Pound Nets	***	***	5	2	2
	Rod-n-Reel	***	***	6	1	3
2008 Total		1,867,846	\$2,026,609	3,215	9	91
2009	Gill Nets	***	***	1,626	2	38
	Other Nets	***	***	26	1	2
	Pots	1,878,165	\$2,094,446	3,327	4	67
	Pound Nets	***	***	7	1	1
2009 Total		2,161,602	\$2,405,460	4,986	8	108
2010	Gill Nets	201,075	\$199,993	1,271	4	46
	Other Nets	***	***	23	1	2
	Pots	1,963,138	\$1,806,064	3,009	3	59
	Pound Nets	***	***	7	1	1
	Rod-n-Reel	***	***	1	1	1
2010 Total		2,177,957	\$2,017,789	4,311	10	109
2011	Gill Nets	166,129	\$139,802	846	3	41
	Other Gears	***	***	10	2	1
	Other Nets	***	***	16	1	2
	Pots	1,067,314	\$815,209	2,114	5	48
	Pound Nets	***	***	11	2	2
2011 Total		1,242,962	\$964,818	2,997	13	94

\*\*\*indicates confidential data; if only one gear was confidential, the gear with the next lowest pounds was also replaced by \*\*\* to hide confidential landings

Table A27 (cont). Annual landings (pounds), ex-vessel value, number of dealers, participants (fishermen), and trips for Perquimans County by major gear type, 1994–2012. Data are based on physical location of the dealer.

Year	Gear	Pounds	Value	Trips	Dealers	Participants
2012	Gill Nets	144,419	\$163,225	1,050	3	53
	Other Gears	***	***	5	2	1
	Other Nets	***	***	24	1	1
	Pots	1,274,744	\$1,506,968	2,618	6	59
	Pound Nets	***	***	3	1	1
2012 Total		1,433,640	\$1,686,004	3,700	13	115

\*\*\*indicates confidential data; if only one gear was confidential, the gear with the next lowest pounds was also replaced by \*\*\* to hide confidential landings

Table A28. Annual landings (pounds), ex-vessel value, number of dealers, participants (fishermen), and trips for Tyrrell County by major gear type, 1994–2012. Data are based on physical location of the dealer.

Year	Gear	Pounds	Value	Trips	Dealers	Participants
1994	Gill Nets	396,023	\$401,623	3,217	5	103
	Other Gears	***	***	12	2	6
	Other Nets	***	***	13	2	7
	Pots	3,788,117	\$1,879,889	6,984	5	128
	Pound Nets	196,306	\$207,676	637	3	21
	Rod-n-Reel	***	***	9	1	3
	Trawls	12,296	\$20,163	19	3	4
1994 Total		4,402,877	\$2,515,137	10,891	21	272
1995	Gill Nets	283,141	\$224,144	2,916	4	101
	Other Gears	***	***	1	1	1
	Other Nets	***	***	27	1	4
	Pots	4,070,043	\$3,028,788	8,055	10	156
	Pound Nets	***	***	238	2	8
1995 Total		4,497,879	\$3,402,560	11,237	18	270
1996	Gill Nets	563,863	\$279,498	2,569	6	80
	Other Gears	***	***	3	1	1
	Other Nets	***	***	50	1	6
	Pots	6,460,140	\$3,719,772	7,717	11	171
	Pound Nets	138,306	\$85,350	298	3	9
	Rod-n-Reel	***	***	1	1	1
1996 Total		7,173,036	\$4,091,821	10,638	23	268
1997	Gill Nets	817,281	\$399,137	3,468	7	83
	Other Gears	***	***	2	1	2
	Other Nets	***	***	42	1	3
	Pots	3,088,941	\$2,021,805	6,267	11	135
	Pound Nets	113,673	\$115,709	313	4	14
	Rod-n-Reel	***	***	1	1	1
	Trawls	***	***	2	1	1
1997 Total		4,031,660	\$2,543,786	10,095	26	239

\*\*\*indicates confidential data; if only one gear was confidential, the gear with the next lowest pounds was also replaced by \*\*\* to hide confidential landings



Table A28 (cont). Annual landings (pounds), ex-vessel value, number of dealers, participants (fishermen), and trips for Tyrrell County by major gear type, 1994–2012. Data are based on physical location of the dealer.

Year	Gear	Pounds	Value	Trips	Dealers	Participants
1998	Gill Nets	272,148	\$176,036	2,209	8	59
	Other Gears	***	***	6	1	2
	Other Nets	***	***	38	1	3
	Pots	4,350,104	\$3,040,973	7,449	12	169
	Pound Nets	90,339	\$91,611	207	3	8
	Trawls	***	***	26	1	1
	<b>1998 Total</b>		<b>4,750,585</b>	<b>\$3,329,741</b>	<b>9,935</b>	<b>26</b>
1999	Gill Nets	170,456	\$136,246	2,100	6	44
	Other Gears	***	***	1	1	1
	Other Nets	***	***	41	1	3
	Pots	4,198,285	\$2,704,672	6,749	13	111
	Pound Nets	***	***	153	2	7
<b>1999 Total</b>		<b>4,427,709</b>	<b>\$2,875,156</b>	<b>9,044</b>	<b>23</b>	<b>166</b>
2000	Gill Nets	247,553	\$167,318	1,882	4	51
	Haul Seines	***	***	1	1	1
	Other Nets	***	***	59	1	5
	Pots	3,447,955	\$2,860,972	6,111	12	111
	Pound Nets	56,209	\$33,854	151	3	6
<b>2000 Total</b>		<b>3,760,970</b>	<b>\$3,068,124</b>	<b>8,204</b>	<b>21</b>	<b>174</b>
2001	Gill Nets	292,900	\$179,019	2,295	6	54
	Other Nets	***	***	49	2	4
	Pots	2,685,632	\$2,389,066	6,355	12	118
	Pound Nets	***	***	93	2	4
	Rod-n-Reel	***	***	1	1	1
<b>2001 Total</b>		<b>3,032,481</b>	<b>\$2,612,295</b>	<b>8,793</b>	<b>23</b>	<b>181</b>

\*\*\*indicates confidential data; if only one gear was confidential, the gear with the next lowest pounds was also replaced by \*\*\* to hide confidential landings

Table A28 (cont). Annual landings (pounds), ex-vessel value, number of dealers, participants (fishermen), and trips for Tyrrell County by major gear type, 1994–2012. Data are based on physical location of the dealer.

Year	Gear	Pounds	Value	Trips	Dealers	Participants
2002	Gill Nets	252,627	\$170,268	1,891	4	60
	Haul Seines	***	***	25	1	5
	Other Nets	***	***	41	2	6
	Pots	3,647,829	\$2,882,680	6,025	10	115
	Pound Nets	***	***	92	2	7
	Trawls	***	***	9	1	1
	<b>2002 Total</b>		<b>3,966,659</b>	<b>\$3,092,913</b>	<b>8,083</b>	<b>20</b>
2003	Gill Nets	218,002	\$170,694	1,672	5	52
	Other Nets	***	***	49	1	6
	Pots	3,972,339	\$3,126,204	5,818	15	108
	Pound Nets	***	***	82	1	3
	Trawls	***	***	11	1	1
<b>2003 Total</b>		<b>4,259,950</b>	<b>\$3,339,298</b>	<b>7,632</b>	<b>23</b>	<b>170</b>
2004	Gill Nets	134,013	\$102,447	1,101	6	49
	Other Gears	***	***	3	1	1
	Other Nets	***	***	59	1	9
	Pots	3,090,198	\$1,709,121	5,433	12	103
	Pound Nets	***	***	99	2	5
<b>2004 Total</b>		<b>3,282,247</b>	<b>\$1,848,597</b>	<b>6,695</b>	<b>22</b>	<b>167</b>
2005	Gill Nets	333,463	\$199,821	1,376	3	62
	Haul Seines	***	***	15	1	11
	Other Gears	***	***	107	1	12
	Other Nets	***	***	24	1	3
	Pots	2,542,341	\$1,347,911	4,064	10	93
	Pound Nets	***	***	52	1	5
<b>2005 Total</b>		<b>2,923,396</b>	<b>\$1,618,754</b>	<b>5,638</b>	<b>17</b>	<b>186</b>

\*\*\*indicates confidential data; if only one gear was confidential, the gear with the next lowest pounds was also replaced by \*\*\* to hide confidential landings

Table A28 (cont). Annual landings (pounds), ex-vessel value, number of dealers, participants (fishermen), and trips for Tyrrell County by major gear type, 1994–2012. Data are based on physical location of the dealer.

Year	Gear	Pounds	Value	Trips	Dealers	Participants
2006	Gill Nets	225,643	\$172,594	1,737	3	64
	Other Gears	***	***	137	2	11
	Other Nets	***	***	28	1	4
	Pots	3,824,709	\$1,949,891	4,283	10	70
	Pound Nets	***	***	77	1	4
	Rod-n-Reel	***	***	3	1	1
	<b>2006 Total</b>		<b>4,097,877</b>	<b>\$2,190,365</b>	<b>6,265</b>	<b>18</b>
2007	Gill Nets	***	***	1,469	2	61
	Other Gears	***	***	9	1	5
	Other Nets	***	***	14	1	5
	Pots	2,889,914	\$2,300,286	4,649	9	76
	Pound Nets	***	***	36	1	4
	Rod-n-Reel	***	***	7	1	4
	Trawls	***	***	1	1	1
<b>2007 Total</b>		<b>3,059,919</b>	<b>\$2,469,638</b>	<b>6,185</b>	<b>16</b>	<b>156</b>
2008	Gill Nets	85,372	\$84,380	844	3	60
	Other Gears	***	***	24	2	4
	Other Nets	***	***	73	1	4
	Pots	4,463,230	\$3,664,463	4,224	9	74
	Pound Nets	***	***	7	1	1
	Rod-n-Reel	***	***	10	1	5
	<b>2008 Total</b>		<b>4,569,584</b>	<b>\$3,763,164</b>	<b>5,182</b>	<b>17</b>
2009	Gill Nets	***	***	863	2	64
	Other Gears	***	***	51	2	6
	Other Nets	***	***	81	1	5
	Pots	4,364,493	\$3,574,560	6,009	11	100
	Pound Nets	***	***	50	1	4
	Rod-n-Reel	***	***	9	1	4
	Trawls	***	***	5	1	1
<b>2009 Total</b>		<b>4,526,443</b>	<b>\$3,709,536</b>	<b>7,068</b>	<b>19</b>	<b>184</b>

\*\*\*indicates confidential data; if only one gear was confidential, the gear with the next lowest pounds was also replaced by \*\*\* to hide confidential landings

Table A28 (cont). Annual landings (pounds), ex-vessel value, number of dealers, participants (fishermen), and trips for Tyrrell County by major gear type, 1994–2012. Data are based on physical location of the dealer.

Year	Gear	Pounds	Value	Trips	Dealers	Participants
2010	Gill Nets	***	***	1,043	1	45
	Other Gears	***	***	159	2	18
	Other Nets	***	***	72	1	6
	Pots	4,553,795	\$3,152,138	4,721	15	98
	Pound Nets	***	***	40	1	3
	Rod-n-Reel	***	***	1	1	1
	Trawls	***	***	3	1	1
<b>2010 Total</b>		<b>4,726,778</b>	<b>\$3,320,459</b>	<b>6,039</b>	<b>22</b>	<b>172</b>
2011	Gill Nets	***	***	888	1	50
	Other Gears	***	***	157	1	10
	Other Nets	***	***	56	1	5
	Pots	4,395,479	\$1,808,742	4,454	10	93
	Pound Nets	***	***	22	1	3
	Trawls	***	***	1	1	1
<b>2011 Total</b>		<b>4,536,197</b>	<b>\$1,943,304</b>	<b>5,578</b>	<b>15</b>	<b>162</b>
2012	Gill Nets	***	***	1,157	2	60
	Other Gears	***	***	40	1	2
	Other Nets	***	***	25	1	4
	Pots	4,299,665	\$2,488,632	5,360	10	84
	Pound Nets	***	***	42	1	5
	Rod-n-Reel	***	***	1	1	1
Trawls	***	***	9	2	3	
<b>2012 Total</b>		<b>4,455,164</b>	<b>\$2,653,480</b>	<b>6,634</b>	<b>18</b>	<b>159</b>

\*\*\*indicates confidential data; if only one gear was confidential, the gear with the next lowest pounds was also replaced by \*\*\* to hide confidential landings

Table A29. Annual landings (pounds), ex-vessel value, number of dealers, participants (fishermen), and trips for Washington County by major gear type, 1994–2012. Data are based on physical location of the dealer.

Year	Gear	Pounds	Value	Trips	Dealers	Participants
1994	Gill Nets	***	***	57	2	3
	Pound Nets	***	***	54	1	1
1994 Total		47,564	\$57,993	111	3	4
1995	Gill Nets	***	***	113	2	3
	Pound Nets	***	***	98	1	2
1995 Total		41,494	\$49,118	211	3	5
1996	Gill Nets	25,755	\$24,083	219	3	9
	Pots	***	***	846	2	39
	Pound Nets	***	***	66	1	2
	Trawls	***	***	3	1	1
1996 Total		727,822	\$517,718	1,134	7	51
1997	Gill Nets	***	***	264	2	4
	Pots	416,451	\$411,097	891	4	47
	Pound Nets	***	***	55	2	5
1997 Total		457,383	\$471,216	1,210	8	56
1998	Gill Nets	***	***	307	2	3
	Pots	388,383	\$340,214	753	3	27
	Pound Nets	***	***	25	1	1
1998 Total		434,161	\$404,801	1,085	6	31
1999	Gill Nets	24,625	\$27,921	318	4	6
	Haul Seines	***	***	2	1	1
	Pots	724,947	\$584,178	1,120	3	48
	Pound Nets	***	***	4	2	2
1999 Total		751,025	\$613,989	1,444	10	57
2000	Gill Nets	21,528	\$19,777	206	4	4
	Pots	669,738	\$634,205	910	4	35
	Pound Nets	***	***	47	1	1
2000 Total		701,177	\$661,440	1,163	9	40

\*\*\*indicates confidential data; if only one gear was confidential, the gear with the next lowest pounds was also replaced by \*\*\* to hide confidential landings

Table A29 (cont). Annual landings (pounds), ex-vessel value, number of dealers, participants (fishermen), and trips for Washington County by major gear type, 1994–2012. Data are based on physical location of the dealer.

Year	Gear	Pounds	Value	Trips	Dealers	Participants
2001	Gill Nets	18,521	\$23,466	198	3	3
	Pots	***	***	358	2	14
	Pound Nets	***	***	36	1	1
2001 Total		200,844	\$209,883	592	6	18
2002	Gill Nets	***	***	140	2	2
	Pots	1,326,177	\$1,141,995	1,501	4	72
	Pound Nets	***	***	27	1	2
	Trawls	***	***	1	1	1
2002 Total		1,351,769	\$1,170,404	1,669	8	77
2003	Gill Nets	***	***	169	2	2
	Pots	***	***	545	3	16
2003 Total		781,818	\$622,457	714	5	18
2004	Gill Nets	***	***	103	2	2
	Pots	***	***	1,188	4	40
2004 Total		1,057,670	\$735,924	1,291	6	42
2005	Gill Nets	***	***	97	3	4
	Pots	550,153	\$504,771	816	3	37
	Pound Nets	***	***	4	1	1
2005 Total		563,723	\$522,475	917	7	42
2006	Gill Nets	***	***	103	2	9
	Pots	***	***	1,237	2	36
2006 Total		1,254,764	\$913,557	1,340	4	45

\*\*\*indicates confidential data; if only one gear was confidential, the gear with the next lowest pounds was also replaced by \*\*\* to hide confidential landings

Table A29 (cont). Annual landings (pounds), ex-vessel value, number of dealers, participants (fishermen), and trips for Washington County by major gear type, 1994–2012. Data are based on physical location of the dealer.

Year	Gear	Pounds	Value	Trips	Dealers	Participants
2007	Gill Nets	***	***	88	2	9
	Other Gears	***	***	4	1	1
	Pots	1,010,363	\$1,112,918	1,646	3	43
2007 Total		1,025,286	\$1,143,071	1,738	6	53
2008	Gill Nets	***	***	25	2	11
	Pots	***	***	1,169	2	34
2008 Total		1,248,633	\$1,256,436	1,194	4	45
2009	Gill Nets	***	***	11	2	2
	Other Gears	***	***	1	1	1
	Pots	873,490	\$718,121	1,026	3	35
2009 Total		874,490	\$720,229	1,038	6	38
2010	Gill Nets	***	***	115	1	6
	Pots	***	***	655	2	36
2010 Total		563,891	\$343,029	770	3	42
2012	Other Gears	***	***	1	1	1
2012 Total		***	***	1	1	1

\*\*\*indicates confidential data; if only one gear was confidential, the gear with the next lowest pounds was also replaced by \*\*\* to hide confidential landings

Table A30. Annual landings (pounds), ex-vessel value, number of dealers, participants (fishermen), and trips for the top 10 species landed in Beaufort County, 1994–2012. Data are based on physical location of the dealer.

Year	Species	Pounds	Value	Trips	Dealers	Participants
1994	Hard blue crab	9,437,441	\$5,486,039	24,241	28	431
	Shrimp	229,462	\$636,693	294	4	18
	Southern flounder	118,113	\$183,922	2,521	19	160
	Peeler blue crab	52,635	\$63,786	3,746	17	197
	Spotted seatrout	12,418	\$14,249	469	15	87
	Soft blue crab	4,100	\$13,169	109	13	34
	Striped mullet	34,741	\$10,106	395	12	61
	Atlantic menhaden	95,809	\$7,665	80	2	3
	Spanish mackerel	15,621	\$6,302	96	6	26
	Catfishes	16,903	\$3,485	495	16	79

Year	Species	Pounds	Value	Trips	Dealers	Participants
1995	Hard blue crab	9,359,627	\$7,844,629	25,251	25	450
	Shrimp	155,538	\$363,010	254	3	20
	Southern flounder	130,809	\$222,500	2,876	22	158
	Peeler blue crab	54,723	\$79,561	3,876	20	213
	Soft blue crab	12,359	\$36,030	338	14	70
	Striped mullet	37,275	\$28,438	339	14	56
	Spotted seatrout	24,523	\$26,028	669	18	101
	American eel	***	***	9	2	2
	Spanish mackerel	19,004	\$9,953	89	6	23
	American shad	9,063	\$8,320	288	11	39

Year	Species	Pounds	Value	Trips	Dealers	Participants
1996	Hard blue crab	13,418,261	\$9,142,409	24,395	29	488
	Southern flounder	130,236	\$222,774	2,654	21	166
	Shrimp	78,073	\$196,521	120	3	13
	Peeler blue crab	53,283	\$79,568	3,317	18	232
	Soft blue crab	8,857	\$30,713	294	11	50
	Striped mullet	52,695	\$27,064	566	16	73
	American eel	***	***	12	2	3
	Spotted seatrout	9,896	\$10,478	513	15	78
	Catfishes	24,728	\$7,991	606	14	77
	American shad	8,344	\$7,428	258	7	27

\*\*\*indicates confidential data



Table A30 (cont). Annual landings (pounds), ex-vessel value, number of dealers, participants (fishermen), and trips for the top 10 species landed in Beaufort County, 1994–2012. Data are based on physical location of the dealer.

Year	Species	Pounds	Value	Trips	Dealers	Participants
1997	Hard blue crab	11,103,179	\$7,264,178	24,047	33	473
	Shrimp	170,797	\$456,598	258	5	19
	Southern flounder	113,520	\$207,534	2,748	24	170
	Peeler blue crab	64,256	\$111,034	3,725	16	171
	Summer flounder	***	***	10	1	3
	Soft blue crab	12,670	\$51,266	774	14	75
	Striped mullet	77,857	\$36,281	640	15	72
	American eel	8,321	\$21,149	17	4	5
	Spanish mackerel	30,411	\$16,281	143	10	36
	Catfishes	30,858	\$8,389	931	15	93

Year	Species	Pounds	Value	Trips	Dealers	Participants
1998	Hard blue crab	9,538,628	\$7,197,780	23,841	36	403
	Southern flounder	152,236	\$262,974	3,105	19	160
	Shrimp	***	***	81	2	11
	Peeler blue crab	60,987	\$120,920	4,014	20	184
	Summer flounder	***	***	10	1	2
	Striped mullet	119,656	\$50,669	647	15	72
	Soft blue crab	10,976	\$41,159	532	11	59
	American eel	6,990	\$17,766	16	3	7
	Spotted seatrout	8,455	\$10,764	688	13	81
	Catfishes	37,380	\$9,127	607	15	88

Year	Species	Pounds	Value	Trips	Dealers	Participants
1999	Hard blue crab	10,134,702	\$6,247,769	20,402	45	339
	Shrimp	200,395	\$567,554	173	5	21
	Southern flounder	119,469	\$197,710	2,526	23	146
	Peeler blue crab	57,454	\$129,150	2,944	23	169
	Striped mullet	122,035	\$59,075	454	9	56
	Summer flounder	***	***	8	1	2
	Soft blue crab	6,893	\$28,667	332	11	42
	Spotted seatrout	14,391	\$15,727	941	16	106
	Striped bass	8,931	\$10,989	494	8	58
	American eel	7,213	\$9,677	15	3	5

\*\*\*indicates confidential data

Table A30 (cont). Annual landings (pounds), ex-vessel value, number of dealers, participants (fishermen), and trips for the top 10 species landed in Beaufort County, 1994–2012. Data are based on physical location of the dealer.

Year	Species	Pounds	Value	Trips	Dealers	Participants
2000	Hard blue crab	6,491,755	\$5,549,759	17,988	29	308
	Shrimp	377,294	\$1,006,276	392	7	40
	Southern flounder	143,150	\$243,069	3,180	18	176
	Peeler blue crab	46,214	\$90,045	1,510	21	156
	Summer flounder	***	***	8	1	2
	Striped mullet	148,920	\$57,932	614	13	98
	Spotted seatrout	30,561	\$33,044	537	14	92
	Soft blue crab	6,567	\$24,701	332	11	58
	American eel	11,933	\$16,578	29	4	5
	Striped bass	13,211	\$15,116	667	8	84
2001	Hard blue crab	4,056,060	\$3,849,043	17,867	30	325
	Shrimp	213,555	\$528,958	304	4	39
	Southern flounder	146,412	\$232,747	3,105	19	177
	Peeler blue crab	48,106	\$112,413	1,662	20	199
	Summer flounder	***	***	13	2	3
	Striped mullet	89,540	\$40,228	492	12	60
	Soft blue crab	5,217	\$20,631	292	12	63
	Striped bass	8,000	\$9,889	375	9	60
	Atlantic menhaden	94,059	\$9,662	273	8	28
	Catfishes	21,638	\$5,530	906	11	84
2002	Hard blue crab	5,485,099	\$4,420,911	15,297	24	327
	Shrimp	379,478	\$728,877	318	5	35
	Southern flounder	130,834	\$185,091	2,454	17	166
	Summer flounder	70,547	\$104,791	18	3	4
	Peeler blue crab	50,766	\$103,547	273	16	209
	Striped mullet	127,608	\$52,049	609	12	75
	Soft blue crab	3,944	\$16,611	153	12	47
	American eel	9,914	\$13,814	47	3	6
	Spotted seatrout	10,567	\$11,980	961	16	114
	Spanish mackerel	12,217	\$10,780	63	5	19

\*\*\*indicates confidential data

Table A30 (cont). Annual landings (pounds), ex-vessel value, number of dealers, participants (fishermen), and trips for the top 10 species landed in Beaufort County, 1994–2012. Data are based on physical location of the dealer.

Year	Species	Pounds	Value	Trips	Dealers	Participants
2003	Hard blue crab	5,626,669	\$4,523,121	15,413	22	297
	Southern flounder	141,386	\$223,185	2,643	16	149
	Shrimp	88,384	\$171,489	84	8	16
	Peeler blue crab	48,827	\$128,234	482	13	167
	Summer flounder	***	***	7	2	3
	Striped mullet	94,980	\$38,513	458	13	49
	Soft blue crab	5,855	\$33,744	227	12	47
	American eel	17,224	\$26,751	63	3	3
	Spotted seatrout	11,508	\$14,357	291	10	57
	American shad	14,974	\$10,128	363	10	47
Year	Species	Pounds	Value	Trips	Dealers	Participants
2004	Hard blue crab	4,670,785	\$2,936,415	13,043	20	277
	Shrimp	140,911	\$306,324	156	8	18
	Southern flounder	123,805	\$183,404	2,147	15	130
	Peeler blue crab	42,113	\$72,095	371	9	147
	Oysters	***	***	227	2	30
	American eel	13,921	\$29,272	34	3	3
	Striped mullet	64,719	\$24,315	394	11	30
	Catfishes	74,943	\$15,787	837	11	78
	Striped bass	8,312	\$10,731	311	7	45
	American shad	14,390	\$10,242	374	8	49
Year	Species	Pounds	Value	Trips	Dealers	Participants
2005	Hard blue crab	4,380,272	\$3,020,062	11,370	18	237
	Peeler blue crab	81,824	\$133,121	911	12	161
	Southern flounder	76,244	\$132,244	1,720	14	111
	Oysters	21,001	\$93,481	477	3	59
	Shrimp	12,371	\$27,215	55	9	9
	Striped mullet	39,340	\$15,560	429	8	37
	Striped bass	7,521	\$14,253	350	6	50
	American shad	8,610	\$9,632	385	6	37
	White perch	17,345	\$8,875	408	9	38
	Red drum	6,461	\$8,637	449	9	47

\*\*\*indicates confidential data

Table A30 (cont). Annual landings (pounds), ex-vessel value, number of dealers, participants (fishermen), and trips for the top 10 species landed in Beaufort County, 1994–2012. Data are based on physical location of the dealer.

Year	Species	Pounds	Value	Trips	Dealers	Participants
2006	Hard blue crab	4,109,697	\$2,372,508	9,253	16	192
	Peeler blue crab	80,084	\$172,622	691	9	124
	Southern flounder	67,577	\$136,380	1,603	10	107
	Oysters	25,364	\$126,544	483	3	49
	Striped mullet	126,053	\$72,954	574	11	73
	Shrimp	41,023	\$69,707	92	7	17
	Spotted seatrout	29,549	\$37,342	687	10	89
	Striped bass	5,568	\$12,992	282	7	45
	Spot	16,556	\$12,102	323	9	58
	American eel	***	***	31	1	1

Year	Species	Pounds	Value	Trips	Dealers	Participants
2007	Hard blue crab	3,160,532	\$2,696,864	8,176	16	153
	Southern flounder	106,095	\$244,695	1,770	10	108
	Oysters	36,399	\$185,092	651	3	65
	Peeler blue crab	46,389	\$110,551	1,159	10	114
	Shrimp	35,475	\$62,028	89	10	16
	Striped mullet	131,297	\$57,002	565	10	53
	Spotted seatrout	23,408	\$31,657	943	10	84
	Red drum	12,006	\$17,467	649	10	72
	American shad	15,875	\$15,041	228	4	23
	Striped bass	7,023	\$14,062	334	6	43

Year	Species	Pounds	Value	Trips	Dealers	Participants
2008	Hard blue crab	3,767,254	\$2,794,444	7,107	22	157
	Shrimp	245,034	\$484,053	217	9	24
	Southern flounder	141,818	\$301,980	1,692	13	116
	Oysters	45,382	\$198,511	753	6	51
	Peeler blue crab	29,831	\$74,763	813	14	88
	Spotted seatrout	46,090	\$70,315	1,128	15	106
	Striped mullet	127,567	\$49,774	658	13	75
	Spanish mackerel	22,943	\$31,719	69	3	21
	Striped bass	8,766	\$17,988	390	7	41
	White perch	15,267	\$12,755	488	14	58

\*\*\*indicates confidential data

Table A30 (cont). Annual landings (pounds), ex-vessel value, number of dealers, participants (fishermen), and trips for the top 10 species landed in Beaufort County, 1994–2012. Data are based on physical location of the dealer.

Year	Species	Pounds	Value	Trips	Dealers	Participants
2009	Hard blue crab	3,209,204	\$2,462,785	7,461	23	174
	Oysters	62,657	\$290,056	944	8	65
	Southern flounder	121,554	\$230,444	1,922	13	113
	Peeler blue crab	37,583	\$113,236	1,143	15	105
	Shrimp	59,307	\$99,802	90	8	19
	Spotted seatrout	61,620	\$99,162	1,561	12	109
	Striped mullet	114,312	\$47,309	675	11	75
	Striped bass	16,204	\$36,632	560	8	57
	White perch	32,433	\$24,344	446	9	52
	Red drum	11,360	\$18,135	596	9	66
Year	Species	Pounds	Value	Trips	Dealers	Participants
2010	Hard blue crab	4,310,092	\$3,454,332	7,325	19	165
	Oysters	150,501	\$731,807	2,089	8	92
	Shrimp	62,054	\$111,014	62	3	9
	Southern flounder	42,067	\$90,953	908	10	80
	Peeler blue crab	37,888	\$80,531	778	14	101
	Striped mullet	96,700	\$49,186	325	7	64
	Spotted seatrout	22,388	\$40,066	398	8	68
	Red drum	12,139	\$21,746	540	7	59
	Striped bass	8,859	\$21,160	265	6	39
	Spanish mackerel	***	***	36	2	5
Year	Species	Pounds	Value	Trips	Dealers	Participants
2011	Hard blue crab	4,513,031	\$2,937,894	8,232	19	158
	Oysters	112,538	\$631,982	1,728	11	68
	Shrimp	106,596	\$207,630	80	3	14
	Southern flounder	64,280	\$136,356	853	11	80
	Peeler blue crab	59,110	\$113,431	1,005	18	105
	White perch	41,660	\$36,445	182	10	30
	Striped bass	10,476	\$27,149	268	7	39
	Striped mullet	29,438	\$19,836	174	9	44
	Atlantic croaker	17,059	\$11,641	33	7	17
	Catfishes	45,800	\$7,501	192	11	35

Table A30 (cont). Annual landings (pounds), ex-vessel value, number of dealers, participants (fishermen), and trips for the top 10 species landed in Beaufort County, 1994–2012. Data are based on physical location of the dealer.

Year	Species	Pounds	Value	Trips	Dealers	Participants
2012	Hard blue crab	2,909,331	\$2,302,849	6,934	20	147
	Peeler blue crab	75,745	\$181,001	667	17	107
	Oysters	27,562	\$162,158	576	12	59
	Shrimp	***	***	61	2	11
	Southern flounder	34,035	\$87,944	826	14	73
	Striped mullet	92,826	\$55,531	272	11	46
	Striped bass	18,134	\$41,495	393	7	47
	Groupers	***	***	23	1	1
	Spotted seatrout	10,093	\$19,067	338	14	61
	American shad	15,251	\$17,697	321	6	34

\*\*\*indicates confidential data

Table A31. Annual landings (pounds), ex-vessel value, number of dealers, participants (fishermen), and trips for the top 10 species landed in Bertie County, 1994–2012. Data are based on physical location of the dealer.

Year	Species	Pounds	Value	Trips	Dealers	Participants
1994	Southern flounder	43,637	\$70,976	226	3	6
	Shrimp	***	***	13	1	1
	White perch	9,347	\$7,145	290	3	10
	American shad	***	***	178	2	5
	River herring	52,884	\$5,694	207	3	10
	Catfishes	20,623	\$4,742	348	3	10
	Gizzard shad	16,694	\$835	264	3	7
	Striped bass	***	***	15	2	3
	Yellow perch	345	\$279	90	3	6
	Hard blue crab	***	***	1	1	1
Year	Species	Pounds	Value	Trips	Dealers	Participants
1995	Gizzard shad	***	***	102	1	6
	White perch	***	***	113	2	7
	River herring	***	***	92	1	5
	Catfishes	***	***	120	2	8
	American shad	***	***	67	1	4
	Striped bass	***	***	68	1	5
	Yellow perch	***	***	60	1	3
	Southern flounder	***	***	40	1	5
	Striped mullet	***	***	28	1	2
	Hickory shad	***	***	33	1	3
Year	Species	Pounds	Value	Trips	Dealers	Participants
1996	River herring	***	***	71	2	5
	Gizzard shad	***	***	90	2	4
	Catfishes	***	***	97	2	5
	White perch	***	***	93	2	5
	Striped bass	***	***	71	1	3
	American shad	***	***	38	1	2
	Weakfish	***	***	1	1	1
	Hickory shad	***	***	22	1	2
	Yellow perch	***	***	18	1	2
	Southern flounder	***	***	2	1	1

\*\*\*indicates confidential data

Table A31 (cont). Annual landings (pounds), ex-vessel value, number of dealers, participants (fishermen), and trips for the top 10 species landed in Bertie County, 1994–2012. Data are based on physical location of the dealer.

Year	Species	Pounds	Value	Trips	Dealers	Participants
1997	River herring	***	***	73	2	5
	Catfishes	***	***	133	2	8
	Gizzard shad	***	***	117	2	7
	Striped bass	***	***	99	2	5
	American shad	***	***	71	2	5
	White perch	***	***	101	2	7
	Southern flounder	***	***	95	2	7
	Yellow perch	***	***	31	2	4
	American eel	***	***	1	1	1
	Hickory shad	***	***	22	1	2

Year	Species	Pounds	Value	Trips	Dealers	Participants
1998	Hard blue crab	***	***	80	1	2
	River herring	***	***	68	1	2
	Striped mullet	***	***	43	1	2
	Catfishes	***	***	100	1	2
	Striped bass	***	***	65	1	2
	White perch	***	***	86	1	2
	Gizzard shad	***	***	65	1	2
	American shad	***	***	47	1	2
	Southern flounder	***	***	46	1	2
	Yellow perch	***	***	41	1	2

Year	Species	Pounds	Value	Trips	Dealers	Participants
1999	Hard blue crab	***	***	71	2	3
	White perch	13,748	\$10,202	151	3	5
	Catfishes	35,509	\$9,925	174	3	6
	River herring	10,098	\$3,790	95	3	6
	Striped bass	2,086	\$2,581	78	3	5
	Gizzard shad	***	***	140	2	5
	Southern flounder	***	***	77	1	3
	American shad	***	***	62	1	3
	Striped mullet	***	***	74	1	3
	Yellow perch	***	***	91	2	4

\*\*\*indicates confidential data



Table A31 (cont). Annual landings (pounds), ex-vessel value, number of dealers, participants (fishermen), and trips for the top 10 species landed in Bertie County, 1994–2012. Data are based on physical location of the dealer.

Year	Species	Pounds	Value	Trips	Dealers	Participants
2000	Hard blue crab	***	***	56	2	3
	Catfishes	***	***	161	2	3
	White perch	***	***	153	1	3
	Striped bass	***	***	69	1	2
	River herring	***	***	116	1	3
	Gizzard shad	***	***	131	1	3
	American shad	***	***	63	1	2
	Striped mullet	***	***	74	1	2
	Yellow perch	***	***	50	1	2
	Peeler blue crab	***	***	7	1	1

Year	Species	Pounds	Value	Trips	Dealers	Participants
2001	Hard blue crab	***	***	18	1	1
	White perch	***	***	144	1	2
	Catfishes	***	***	147	2	3
	River herring	***	***	90	1	2
	Striped bass	***	***	91	2	3
	Gizzard shad	***	***	79	1	2
	Striped mullet	***	***	69	2	3
	American shad	***	***	61	1	2
	Hickory shad	***	***	31	1	2
	Peeler blue crab	***	***	4	1	1

Year	Species	Pounds	Value	Trips	Dealers	Participants
2002	Hard blue crab	***	***	25	1	1
	White perch	***	***	159	2	4
	Striped bass	***	***	102	1	2
	River herring	***	***	92	2	5
	Catfishes	7,990	\$2,087	160	3	5
	American shad	***	***	77	1	2
	Gizzard shad	***	***	108	1	2
	Southern flounder	612	\$896	91	3	4
	Striped mullet	***	***	67	1	2
	Yellow perch	***	***	36	1	2

\*\*\*indicates confidential data

Table A31 (cont). Annual landings (pounds), ex-vessel value, number of dealers, participants (fishermen), and trips for the top 10 species landed in Bertie County, 1994–2012. Data are based on physical location of the dealer.

Year	Species	Pounds	Value	Trips	Dealers	Participants
2003	White perch	7,408	\$4,594	80	3	5
	Striped bass	***	***	53	1	2
	River herring	5,290	\$2,312	57	3	3
	American shad	***	***	42	1	2
	Catfishes	3,358	\$766	80	3	4
	Gizzard shad	***	***	17	1	2
	Yellow perch	***	***	16	2	2
	Hickory shad	***	***	12	1	1
	Southern flounder	***	***	5	2	2
	Striped mullet	***	***	7	2	3
Year	Species	Pounds	Value	Trips	Dealers	Participants
2004	River herring	7,766	\$3,310	97	3	3
	Catfishes	***	***	98	2	2
	White perch	2,361	\$1,348	94	3	4
	Striped bass	***	***	36	1	2
	American shad	***	***	35	1	2
	Hickory shad	***	***	16	1	2
	Yellow perch	***	***	11	2	2
	Gizzard shad	***	***	10	1	2
	Striped mullet	***	***	4	1	2
	Southern flounder	***	***	2	1	2
Year	Species	Pounds	Value	Trips	Dealers	Participants
2005	River herring	***	***	101	2	2
	Striped bass	***	***	40	1	1
	White perch	***	***	69	2	2
	American shad	***	***	39	1	1
	Catfishes	***	***	75	2	2
	Southern flounder	***	***	10	1	1
	Hickory shad	***	***	14	1	1
	Yellow perch	***	***	12	1	1
	Gizzard shad	***	***	5	1	1
	American eel	***	***	2	1	1

\*\*\*indicates confidential data

Table A31 (cont). Annual landings (pounds), ex-vessel value, number of dealers, participants (fishermen), and trips for the top 10 species landed in Bertie County, 1994–2012. Data are based on physical location of the dealer.

Year	Species	Pounds	Value	Trips	Dealers	Participants
2006	White perch	***	***	56	2	2
	Striped bass	***	***	43	1	2
	River herring	***	***	39	2	2
	American shad	***	***	27	1	1
	Catfishes	***	***	57	2	2
	Southern flounder	***	***	29	1	1
	Hickory shad	***	***	17	1	1
	Striped mullet	***	***	4	1	1
	Gizzard shad	***	***	7	1	2
	Atlantic croaker	***	***	1	1	1

Year	Species	Pounds	Value	Trips	Dealers	Participants
2007	White perch	***	***	58	1	2
	Striped bass	***	***	42	1	2
	Catfishes	***	***	61	1	2
	Southern flounder	***	***	26	1	2
	Striped mullet	***	***	12	1	2
	American eel	***	***	4	1	1
	Gizzard shad	***	***	15	1	2
	American shad	***	***	4	1	1
	Hickory shad	***	***	9	1	2

Year	Species	Pounds	Value	Trips	Dealers	Participants
2008	White perch	***	***	62	2	2
	Striped bass	***	***	48	2	2
	Catfishes	***	***	63	2	2
	Southern flounder	***	***	35	2	2
	River herring	***	***	2	2	1
	American shad	***	***	22	1	1
	Yellow perch	***	***	28	1	1
	Striped mullet	***	***	20	2	2
	Atlantic menhaden	***	***	10	2	2
	Hickory shad	***	***	14	1	1

\*\*\*indicates confidential data

Table A31 (cont). Annual landings (pounds), ex-vessel value, number of dealers, participants (fishermen), and trips for the top 10 species landed in Bertie County, 1994–2012. Data are based on physical location of the dealer.

Year	Species	Pounds	Value	Trips	Dealers	Participants
2009	Striped bass	***	***	39	1	2
	White perch	***	***	45	1	2
	Catfishes	***	***	46	1	2
	American shad	***	***	26	1	2
	Southern flounder	***	***	19	1	2
	Striped mullet	***	***	25	1	2
	Hickory shad	***	***	17	1	2
	American eel	***	***	1	1	1
	Atlantic menhaden	***	***	1	1	1
	<hr/>					
Year	Species	Pounds	Value	Trips	Dealers	Participants
2010	Striped bass	***	***	51	1	2
	White perch	***	***	48	1	5
	Gizzard shad	***	***	7	1	2
	Catfishes	***	***	52	1	3
	River herring	***	***	2	1	2
	Yellow perch	***	***	13	1	3
	American shad	***	***	13	1	2
	Striped mullet	***	***	13	1	3
	Southern flounder	***	***	3	1	2
	Spot	***	***	1	1	1
<hr/>						
Year	Species	Pounds	Value	Trips	Dealers	Participants
2011	Catfishes	***	***	45	2	4
	Striped bass	***	***	31	2	3
	White perch	2,247	\$2,102	41	3	5
	Striped mullet	1,358	\$580	22	3	5
	River herring	***	***	2	1	2
	American shad	***	***	10	1	2
	Yellow perch	***	***	9	1	2
	Hickory shad	***	***	10	1	2
	American eel	***	***	2	1	1
	Gizzard shad	***	***	4	2	2

\*\*\*indicates confidential data

Table A31 (cont). Annual landings (pounds), ex-vessel value, number of dealers, participants (fishermen), and trips for the top 10 species landed in Bertie County, 1994–2012. Data are based on physical location of the dealer.

Year	Species	Pounds	Value	Trips	Dealers	Participants
2012	Striped bass	***	***	39	1	3
	Catfishes	***	***	45	1	3
	White perch	***	***	45	1	3
	Southern flounder	***	***	19	1	3
	American shad	***	***	26	1	3
	Striped mullet	***	***	19	1	3
	Hickory shad	***	***	11	1	2

---

\*\*\*indicates confidential data

Table A32. Annual landings (pounds), ex-vessel value, number of dealers, participants (fishermen), and trips for the top 10 species landed in Brunswick County, 1994–2012. Data are based on physical location of the dealer.

Year	Species	Pounds	Value	Trips	Dealers	Participants
1994	Shrimp	587,724	\$1,440,483	1,400	49	106
	Snappers	275,177	\$612,702	792	15	82
	Hard clams	115,383	\$578,493	10,856	25	316
	Groupers	210,129	\$426,577	816	13	73
	Oysters	72,975	\$251,343	3,024	49	160
	Hard blue crab	343,224	\$153,549	1,647	23	39
	Tilefishes	82,726	\$129,165	70	5	20
	Spot	353,785	\$118,073	871	44	108
	King mackerel	69,428	\$104,422	859	14	136
	Porgies	98,914	\$92,851	768	11	86
Year	Species	Pounds	Value	Trips	Dealers	Participants
1995	Shrimp	1,023,064	\$1,823,143	1,668	56	114
	Hard clams	98,808	\$601,015	8,899	21	283
	Snappers	247,770	\$577,468	683	12	77
	Groupers	233,944	\$458,865	750	13	76
	Oysters	95,165	\$351,515	3,560	52	173
	Hard blue crab	419,180	\$237,916	2,186	22	61
	Tunas	95,083	\$153,259	162	9	53
	Spot	455,640	\$141,249	848	44	99
	Dolphin	75,127	\$123,033	440	11	83
	Porgies	92,794	\$89,613	670	12	74
Year	Species	Pounds	Value	Trips	Dealers	Participants
1996	Shrimp	803,120	\$1,750,654	1,663	56	105
	Hard clams	86,261	\$584,433	7,748	29	262
	Snappers	203,818	\$438,189	594	10	69
	Groupers	194,496	\$406,014	618	10	65
	Oysters	94,572	\$355,645	3,485	46	179
	Hard blue crab	335,784	\$164,255	1,953	29	60
	Porgies	108,651	\$116,651	590	10	65
	Spot	255,464	\$97,442	913	43	103
	Tilefishes	45,076	\$92,185	65	3	11
	Triggrfishes	100,753	\$76,521	469	9	54

Table A32 (cont). Annual landings (pounds), ex-vessel value, number of dealers, participants (fishermen), and trips for the top 10 species landed in Brunswick County, 1994–2012. Data are based on physical location of the dealer.

Year	Species	Pounds	Value	Trips	Dealers	Participants
1997	Shrimp	704,411	\$1,616,661	1,603	52	107
	Hard clams	89,391	\$576,972	8,101	26	267
	Snappers	191,675	\$449,392	617	10	68
	Groupers	188,033	\$400,495	654	9	59
	Oysters	86,915	\$352,920	3,233	46	147
	Hard blue crab	234,170	\$128,025	1,539	24	44
	King mackerel	81,588	\$124,733	666	15	117
	Spot	262,010	\$114,829	1,055	43	106
	Triggerfishes	135,272	\$101,818	508	10	48
	Porgies	72,118	\$89,162	599	11	64

Year	Species	Pounds	Value	Trips	Dealers	Participants
1998	Shrimp	1,042,718	\$2,346,771	1,521	51	101
	Snappers	174,318	\$415,767	605	9	55
	Hard clams	68,149	\$408,750	5,526	21	201
	Groupers	163,532	\$346,418	623	10	58
	Oysters	53,597	\$221,241	2,010	36	113
	Hard blue crab	318,338	\$174,316	2,055	21	34
	Swordfish	***	***	32	1	5
	Spot	249,628	\$104,397	903	38	79
	Triggerfishes	132,596	\$97,097	467	10	46
	Porgies	66,103	\$85,301	600	9	57

Year	Species	Pounds	Value	Trips	Dealers	Participants
1999	Shrimp	1,243,798	\$3,060,271	1,591	55	100
	Snappers	230,313	\$550,000	491	8	56
	Groupers	158,633	\$337,882	502	8	53
	Hard clams	50,061	\$321,554	4,644	18	222
	Oysters	38,843	\$165,378	1,480	33	98
	Spot	355,641	\$160,837	1,003	46	97
	Hard blue crab	205,955	\$105,274	1,746	22	30
	Swordfish	***	***	11	1	3
	King mackerel	45,957	\$71,951	431	9	83
	Triggerfishes	86,999	\$63,922	372	8	37

\*\*\*indicates confidential data

Table A32 (cont). Annual landings (pounds), ex-vessel value, number of dealers, participants (fishermen), and trips for the top 10 species landed in Brunswick County, 1994–2012. Data are based on physical location of the dealer.

Year	Species	Pounds	Value	Trips	Dealers	Participants
2000	Shrimp	623,919	\$1,373,173	1,353	45	100
	Snappers	340,788	\$846,752	620	8	46
	Hard clams	70,899	\$485,777	6,102	18	260
	Groupers	155,797	\$347,165	589	8	44
	Hard blue crab	290,150	\$192,292	2,013	21	26
	Oysters	47,196	\$186,951	1,868	32	119
	Spot	342,808	\$142,091	764	43	78
	King mackerel	71,330	\$113,110	633	9	94
	Kingfishes	67,217	\$63,674	746	32	69
	Swordfish	***	***	9	1	1

Year	Species	Pounds	Value	Trips	Dealers	Participants
2001	Shrimp	631,900	\$1,061,816	1,132	41	82
	Snappers	279,413	\$642,808	574	11	50
	Hard clams	86,122	\$577,932	7,722	24	277
	Groupers	124,367	\$276,186	559	9	47
	Oysters	55,585	\$230,093	2,256	36	142
	Spot	447,935	\$189,336	700	41	75
	Hard blue crab	273,316	\$175,848	2,049	24	31
	King mackerel	49,945	\$80,218	385	12	80
	Sea basses	39,847	\$69,848	369	12	51
	Triggerfishes	47,512	\$44,750	377	9	29

Year	Species	Pounds	Value	Trips	Dealers	Participants
2002	Shrimp	689,571	\$1,087,939	1,230	48	88
	Snappers	231,952	\$552,835	498	11	44
	Hard clams	59,509	\$350,971	5,025	23	217
	Groupers	148,102	\$333,436	551	10	49
	Oysters	56,702	\$230,508	2,327	35	142
	Spot	294,380	\$125,531	588	44	65
	Hard blue crab	212,563	\$118,261	1,788	23	30
	King mackerel	64,028	\$96,130	385	14	82
	Sea basses	46,783	\$68,631	347	14	48
	Triggerfishes	51,820	\$48,210	353	8	30

\*\*\*indicates confidential data



Table A32 (cont). Annual landings (pounds), ex-vessel value, number of dealers, participants (fishermen), and trips for the top 10 species landed in Brunswick County, 1994–2012. Data are based on physical location of the dealer.

Year	Species	Pounds	Value	Trips	Dealers	Participants
2003	Shrimp	781,400	\$1,189,618	1,271	43	77
	Groupers	216,711	\$515,070	531	13	50
	Snappers	144,331	\$365,116	436	11	45
	Hard clams	61,796	\$357,213	4,703	18	185
	Oysters	62,184	\$242,474	2,321	31	131
	Hard blue crab	279,488	\$160,212	1,988	26	34
	King mackerel	84,970	\$133,362	475	16	90
	Spot	176,612	\$79,157	694	40	70
	Triggerfishes	49,219	\$51,853	321	9	26
	Sea basses	30,077	\$48,452	298	14	56
Year	Species	Pounds	Value	Trips	Dealers	Participants
2004	Shrimp	877,353	\$1,365,029	1,182	38	67
	Snappers	212,049	\$542,265	552	10	56
	Groupers	205,439	\$489,448	616	10	51
	Hard clams	53,592	\$304,072	4,355	18	189
	Oysters	56,157	\$236,840	2,334	28	129
	King mackerel	98,985	\$163,806	636	9	86
	Hard blue crab	279,055	\$123,935	2,010	29	31
	Tilefishes	45,441	\$99,693	28	3	6
	Spot	165,302	\$76,199	548	40	67
	Triggerfishes	61,983	\$66,945	413	8	38
Year	Species	Pounds	Value	Trips	Dealers	Participants
2005	Shrimp	560,170	\$1,035,125	1,079	37	60
	Snappers	277,959	\$711,986	581	8	64
	Groupers	190,035	\$479,735	622	8	57
	King mackerel	119,281	\$196,850	718	7	95
	Hard clams	31,191	\$195,468	2,742	16	135
	Oysters	42,175	\$187,727	1,605	23	93
	Hard blue crab	285,675	\$126,976	1,948	25	26
	Triggerfishes	75,030	\$83,178	443	7	42
	Sea basses	28,366	\$50,688	421	7	67
	Spot	76,002	\$39,886	469	27	49

Table A32 (cont). Annual landings (pounds), ex-vessel value, number of dealers, participants (fishermen), and trips for the top 10 species landed in Brunswick County, 1994–2012. Data are based on physical location of the dealer.

Year	Species	Pounds	Value	Trips	Dealers	Participants
2006	Shrimp	824,063	\$1,216,100	992	39	59
	Groupers	223,605	\$606,853	637	7	69
	Snappers	214,083	\$590,890	517	5	57
	King mackerel	160,538	\$286,374	928	7	120
	Hard clams	47,314	\$268,416	3,608	19	132
	Oysters	50,977	\$254,329	1,969	26	112
	Hard blue crab	287,039	\$115,800	1,724	22	22
	Sea basses	46,380	\$94,101	417	6	65
	Triggerfishes	67,227	\$77,595	393	5	37
	Spot	67,449	\$49,306	462	31	52
Year	Species	Pounds	Value	Trips	Dealers	Participants
2007	Snappers	257,949	\$747,892	599	11	88
	Shrimp	464,913	\$740,368	821	41	50
	Groupers	227,167	\$660,818	776	12	90
	Oysters	63,633	\$323,580	2,579	27	132
	Hard clams	54,629	\$303,657	4,380	19	150
	King mackerel	162,855	\$300,977	1,117	14	150
	Hard blue crab	206,489	\$119,796	1,627	20	24
	Triggerfishes	70,919	\$83,008	443	12	66
	Sea basses	30,388	\$69,302	426	11	88
	Spot	88,020	\$61,585	577	32	52
Year	Species	Pounds	Value	Trips	Dealers	Participants
2008	Shrimp	493,926	\$1,128,737	820	43	72
	Snappers	305,133	\$899,413	632	8	78
	Groupers	226,145	\$654,072	747	8	84
	Oysters	69,259	\$302,958	2,890	33	184
	Hard clams	40,689	\$231,389	3,535	20	137
	King mackerel	122,355	\$191,749	760	9	127
	Triggerfishes	94,970	\$132,986	503	8	62
	Hard blue crab	184,377	\$112,008	1,440	20	22
	Sea basses	26,685	\$63,213	389	7	78
	Porgies	43,856	\$53,440	514	7	77

Table A32 (cont). Annual landings (pounds), ex-vessel value, number of dealers, participants (fishermen), and trips for the top 10 species landed in Brunswick County, 1994–2012. Data are based on physical location of the dealer.

Year	Species	Pounds	Value	Trips	Dealers	Participants
2009	Groupers	223,468	\$647,456	717	10	81
	Shrimp	415,385	\$640,974	871	49	69
	Snappers	221,010	\$629,997	593	12	79
	Oysters	71,661	\$331,735	3,404	34	200
	King mackerel	132,044	\$254,960	934	14	150
	Hard clams	27,113	\$138,631	2,606	19	129
	Tunas	32,492	\$132,295	341	6	85
	Triggerfishes	90,345	\$127,081	515	8	67
	Hard blue crab	227,275	\$126,218	1,746	27	32
	Sea basses	38,259	\$86,381	475	10	85
Year	Species	Pounds	Value	Trips	Dealers	Participants
2010	Shrimp	518,045	\$871,121	1,085	46	66
	Snappers	188,394	\$558,541	257	4	32
	Groupers	164,842	\$488,657	402	6	41
	Oysters	73,068	\$355,293	3,718	34	187
	Hard blue crab	196,799	\$177,593	1,647	31	33
	Hard clams	26,932	\$167,854	2,151	25	93
	Triggerfishes	77,207	\$119,145	330	5	34
	King mackerel	45,812	\$89,144	469	8	102
	Amberjack	73,984	\$55,087	383	5	40
	Porgies	31,836	\$40,217	364	5	37
Year	Species	Pounds	Value	Trips	Dealers	Participants
2011	Shrimp	345,447	\$739,557	878	43	57
	Snappers	162,734	\$493,675	210	3	25
	Oysters	71,746	\$402,903	3,415	39	177
	Groupers	89,935	\$314,002	279	4	26
	Triggerfishes	83,742	\$156,610	281	4	24
	Hard blue crab	195,622	\$122,414	1,728	27	33
	King mackerel	41,247	\$110,769	212	5	53
	Spot	122,687	\$95,697	408	41	60
	Hard clams	14,196	\$68,665	1,213	24	57
	Porgies	28,731	\$40,618	284	4	27

Table A32 (cont). Annual landings (pounds), ex-vessel value, number of dealers, participants (fishermen), and trips for the top 10 species landed in Brunswick County, 1994–2012. Data are based on physical location of the dealer.

Year	Species	Pounds	Value	Trips	Dealers	Participants
2012	Shrimp	356,840	\$725,923	1,131	44	62
	Snappers	147,929	\$471,964	230	4	24
	Oysters	69,989	\$411,771	3,390	38	162
	Grouper	84,190	\$308,391	263	5	26
	King mackerel	67,870	\$195,080	244	9	58
	Hard blue crab	184,063	\$114,163	1,690	29	31
	Triggerfishes	57,845	\$112,490	241	4	25
	Southern flounder	27,311	\$69,172	820	44	85
	Hard clams	11,339	\$65,294	1,118	29	61
	Porgies	31,868	\$48,261	283	4	27

Table A33. Annual landings (pounds), ex-vessel value, number of dealers, participants (fishermen), and trips for the top 10 species landed in Camden County, 1994–2012. Data are based on physical location of the dealer.

Year	Species	Pounds	Value	Trips	Dealers	Participants
1994	Peeler blue crab	***	***	40	1	5
	Hard blue crab	***	***	7	2	2
	White perch	***	***	8	1	1
	Soft blue crab	***	***	10	1	1
	Tunas	***	***	1	1	1

Year	Species	Pounds	Value	Trips	Dealers	Participants
1995	Hard blue crab	164,505	\$129,592	190	3	7
	Soft blue crab	20,906	\$67,752	122	3	9
	American eel	***	***	9	1	4
	Peeler blue crab	9,444	\$13,737	110	3	9
	Southern flounder	***	***	13	1	1
	Shrimp	***	***	3	1	1
	Catfishes	***	***	40	1	3
	Weakfish	***	***	11	2	2
	Atlantic croaker	***	***	7	1	2

Year	Species	Pounds	Value	Trips	Dealers	Participants
1996	Hard blue crab	991,116	\$632,016	1,025	7	42
	Peeler blue crab	29,469	\$44,839	330	3	29
	Soft blue crab	7,412	\$26,466	92	3	10
	American eel	***	***	7	1	2
	Southern flounder	***	***	19	2	3
	Catfishes	***	***	37	2	4
	Striped mullet	***	***	5	1	1
	White perch	***	***	8	2	2
	Yellow perch	***	***	5	1	1
	Weakfish	***	***	3	1	1

\*\*\*indicates confidential data

Table A33 (cont). Annual landings (pounds), ex-vessel value, number of dealers, participants (fishermen), and trips for the top 10 species landed in Camden County, 1994–2012. Data are based on physical location of the dealer.

Year	Species	Pounds	Value	Trips	Dealers	Participants
1997	Hard blue crab	1,271,609	\$780,696	1,668	5	40
	Peeler blue crab	51,152	\$88,481	792	4	35
	American eel	***	***	21	1	3
	Southern flounder	8,690	\$16,298	99	3	12
	Soft blue crab	556	\$2,087	92	4	15
	White perch	***	***	35	2	4
	Catfishes	4,220	\$1,159	110	3	15
	Striped mullet	***	***	54	2	7
	Striped bass	***	***	16	1	2
	Atlantic croaker	***	***	50	2	7
Year	Species	Pounds	Value	Trips	Dealers	Participants
1998	Hard blue crab	1,620,712	\$1,360,266	1,639	3	36
	Soft blue crab	25,702	\$92,364	477	4	14
	Peeler blue crab	29,182	\$57,921	566	3	20
	Southern flounder	7,252	\$12,717	46	4	7
	American eel	***	***	6	1	3
	White perch	***	***	26	2	4
	Striped mullet	***	***	17	2	3
	Catfishes	***	***	42	2	9
	Striped bass	***	***	12	1	1
	River herring	***	***	15	1	2
Year	Species	Pounds	Value	Trips	Dealers	Participants
1999	Hard blue crab	1,879,563	\$1,199,986	2,098	4	50
	Soft blue crab	34,655	\$157,672	472	3	14
	Peeler blue crab	41,010	\$92,186	570	4	34
	Southern flounder	31,893	\$55,003	267	3	19
	American eel	***	***	6	1	3
	White perch	6,720	\$5,165	83	3	11
	Red drum	***	***	106	2	14
	Striped mullet	***	***	56	2	9
	Catfishes	2,655	\$740	176	3	25
	Spotted seatrout	***	***	38	2	11

\*\*\*indicates confidential data

Table A33 (cont). Annual landings (pounds), ex-vessel value, number of dealers, participants (fishermen), and trips for the top 10 species landed in Camden County, 1994–2012. Data are based on physical location of the dealer.

Year	Species	Pounds	Value	Trips	Dealers	Participants
2000	Hard blue crab	2,533,168	\$2,535,276	2,923	3	56
	Soft blue crab	108,966	\$640,003	918	3	22
	Southern flounder	45,814	\$77,391	341	3	31
	Peeler blue crab	27,516	\$53,614	618	3	34
	Striped mullet	***	***	142	2	16
	White perch	***	***	187	2	25
	Catfishes	8,445	\$2,490	392	3	31
	Striped bass	***	***	99	2	10
	River herring	***	***	49	2	7
	American eel	***	***	1	1	1

Year	Species	Pounds	Value	Trips	Dealers	Participants
2001	Hard blue crab	2,046,821	\$1,893,111	3,325	5	56
	Soft blue crab	114,095	\$574,073	1,510	3	37
	Peeler blue crab	71,263	\$166,323	679	5	45
	Southern flounder	18,641	\$29,556	258	3	20
	White perch	***	***	185	2	13
	Striped mullet	***	***	152	2	13
	American eel	***	***	9	2	4
	Striped bass	***	***	149	2	7
	River herring	***	***	70	2	6
	Catfishes	6,897	\$1,762	279	3	21

Year	Species	Pounds	Value	Trips	Dealers	Participants
2002	Hard blue crab	2,301,787	\$2,476,394	2,860	4	42
	Soft blue crab	79,319	\$402,102	1,297	3	25
	Peeler blue crab	***	***	429	2	31
	American eel	***	***	10	2	4
	White perch	***	***	65	2	9
	Striped bass	***	***	72	2	4
	Catfishes	***	***	112	2	10
	Spot	***	***	15	2	5
	Atlantic menhaden	***	***	32	1	2
	Southern flounder	***	***	39	2	6

\*\*\*indicates confidential data

Table A33 (cont). Annual landings (pounds), ex-vessel value, number of dealers, participants (fishermen), and trips for the top 10 species landed in Camden County, 1994–2012. Data are based on physical location of the dealer.

Year	Species	Pounds	Value	Trips	Dealers	Participants
2003	Hard blue crab	3,544,128	\$3,788,412	4,066	5	53
	Soft blue crab	40,444	\$230,932	1,011	4	27
	Southern flounder	***	***	244	2	11
	Peeler blue crab	12,312	\$32,274	384	3	24
	White perch	***	***	73	2	7
	Spot	***	***	31	1	6
	Yellow perch	***	***	61	2	8
	Catfishes	***	***	208	2	12
	Striped mullet	***	***	31	2	3
	Striped bass	***	***	34	2	4

Year	Species	Pounds	Value	Trips	Dealers	Participants
2004	Hard blue crab	1,958,625	\$1,370,429	2,777	4	47
	Soft blue crab	79,377	\$411,921	821	4	25
	Peeler blue crab	23,925	\$40,958	137	3	15
	Southern flounder	6,232	\$8,754	62	3	5
	White perch	892	\$473	21	3	4
	Striped mullet	***	***	21	2	4
	Striped bass	***	***	12	1	1
	River herring	***	***	8	1	1
	Catfishes	1,008	\$215	54	3	8
	American shad	***	***	7	1	1

Year	Species	Pounds	Value	Trips	Dealers	Participants
2005	Hard blue crab	1,956,725	\$1,261,785	2,343	3	40
	Soft blue crab	78,342	\$329,327	843	4	19
	Peeler blue crab	28,454	\$46,293	177	3	22
	Southern flounder	***	***	84	2	5
	Spot	***	***	43	2	6
	Atlantic croaker	***	***	58	2	7
	Catfishes	536	\$98	27	3	5
	Striped bass	***	***	7	1	2
	Striped mullet	***	***	3	1	2
	White perch	***	***	8	2	4

\*\*\*indicates confidential data



Table A33 (cont). Annual landings (pounds), ex-vessel value, number of dealers, participants (fishermen), and trips for the top 10 species landed in Camden County, 1994–2012. Data are based on physical location of the dealer.

Year	Species	Pounds	Value	Trips	Dealers	Participants
2006	Hard blue crab	1,992,864	\$1,250,753	1,988	4	36
	Soft blue crab	40,661	\$206,809	715	4	14
	Southern flounder	***	***	100	2	4
	Peeler blue crab	6,226	\$13,420	46	3	5
	Striped bass	***	***	11	1	1
	Striped mullet	***	***	2	1	2
	Spot	***	***	9	1	1
	Red drum	***	***	9	1	1
	Catfishes	718	\$133	27	3	4
	White perch	***	***	7	1	1
Year	Species	Pounds	Value	Trips	Dealers	Participants
2007	Hard blue crab	2,862,624	\$2,587,917	2,641	4	31
	Soft blue crab	48,409	\$316,155	1,098	4	16
	Southern flounder	38,369	\$87,754	232	4	7
	Peeler blue crab	11,556	\$27,539	127	4	5
	Striped bass	***	***	65	2	3
	White perch	2,906	\$2,164	32	3	2
	Yellow perch	***	***	16	2	1
	Red drum	600	\$873	29	3	2
	American shad	***	***	18	1	1
	Catfishes	2,303	\$468	97	4	7
Year	Species	Pounds	Value	Trips	Dealers	Participants
2008	Hard blue crab	4,141,825	\$3,281,879	3,045	4	35
	Soft blue crab	32,678	\$228,788	728	4	16
	Southern flounder	***	***	194	2	4
	Peeler blue crab	9,656	\$24,200	126	3	4
	White perch	***	***	32	2	5
	Striped bass	***	***	31	2	4
	Red drum	***	***	51	2	4
	Striped mullet	***	***	31	1	5
	Catfishes	***	***	127	2	4
	Atlantic croaker	***	***	54	1	3

\*\*\*indicates confidential data

Table A33 (cont). Annual landings (pounds), ex-vessel value, number of dealers, participants (fishermen), and trips for the top 10 species landed in Camden County, 1994–2012. Data are based on physical location of the dealer.

Year	Species	Pounds	Value	Trips	Dealers	Participants
2009	Hard blue crab	3,722,181	\$3,619,365	3,999	4	39
	Soft blue crab	53,063	\$387,641	1,174	4	24
	Southern flounder	***	***	235	2	8
	Peeler blue crab	***	***	6	2	5
	Red drum	***	***	79	2	6
	Striped bass	***	***	53	1	4
	White perch	***	***	13	2	6
	Catfishes	***	***	123	2	10
	Spotted seatrout	***	***	40	1	2
	Atlantic croaker	***	***	67	2	4

Year	Species	Pounds	Value	Trips	Dealers	Participants
2010	Hard blue crab	3,525,185	\$2,899,471	3,563	3	48
	Soft blue crab	45,528	\$199,246	1,071	3	19
	Southern flounder	***	***	233	2	7
	Striped bass	***	***	154	1	7
	Peeler blue crab	***	***	21	1	8
	Striped mullet	***	***	91	1	7
	White perch	***	***	90	1	8
	Catfishes	***	***	245	2	11
	Yellow perch	***	***	44	1	5
	American shad	***	***	44	1	5

Year	Species	Pounds	Value	Trips	Dealers	Participants
2011	Hard blue crab	***	***	3,754	2	39
	Soft blue crab	***	***	709	2	18
	Peeler blue crab	***	***	108	2	17
	Striped bass	***	***	116	1	5
	Southern flounder	***	***	44	1	6
	White perch	***	***	23	1	5
	Catfishes	***	***	135	1	14
	American eel	***	***	8	2	4
	Striped mullet	***	***	24	1	4
	Yellow perch	***	***	15	1	3

\*\*\*indicates confidential data

Table A33 (cont). Annual landings (pounds), ex-vessel value, number of dealers, participants (fishermen), and trips for the top 10 species landed in Camden County, 1994–2012. Data are based on physical location of the dealer.

Year	Species	Pounds	Value	Trips	Dealers	Participants
2012	Hard blue crab	***	***	3,811	2	37
	Soft blue crab	95,476	\$446,054	1,374	3	18
	Southern flounder	***	***	366	2	11
	Peeler blue crab	***	***	75	2	21
	White perch	***	***	69	1	6
	Striped bass	***	***	139	1	9
	Catfishes	***	***	211	1	15
	Yellow perch	***	***	37	1	2
	Spotted seatrout	***	***	52	1	5
	Striped mullet	***	***	36	1	5

\*\*\*indicates confidential data

Table A34. Annual landings (pounds), ex-vessel value, number of dealers, participants (fishermen), and trips for the top 10 species landed in Carteret County, 1994–2012. Data are based on physical location of the dealer.

Year	Species	Pounds	Value	Trips	Dealers	Participants
1994	Shrimp	2,036,986	\$4,917,716	10,341	63	411
	Atlantic menhaden	73,181,973	\$3,124,851	643	12	30
	Hard blue crab	5,395,460	\$2,529,402	11,013	38	330
	Southern flounder	1,236,135	\$2,102,024	6,181	37	469
	Hard clams	329,897	\$1,653,516	21,962	29	885
	Summer flounder	770,785	\$1,258,924	435	21	103
	Striped mullet	634,100	\$537,879	2,550	35	365
	Spot	1,470,693	\$491,255	2,377	32	285
	Weakfish	944,791	\$456,528	2,263	31	286
	Thread herring	***	***	14	1	1
1995	Shrimp	2,651,288	\$6,268,916	11,099	80	488
	Atlantic menhaden	58,040,523	\$3,534,173	386	12	24
	Summer flounder	1,605,382	\$2,856,932	424	20	121
	Hard clams	347,214	\$2,297,579	21,935	25	1,001
	Southern flounder	910,909	\$1,707,990	6,131	45	474
	Hard blue crab	2,582,238	\$1,631,930	9,391	41	340
	Striped mullet	832,049	\$870,390	3,120	40	426
	Spot	1,687,104	\$523,002	2,288	39	298
	Weakfish	982,062	\$452,727	2,354	34	309
	Thread herring	***	***	13	1	1
1996	Atlantic menhaden	53,277,291	\$4,784,121	345	16	39
	Shrimp	1,761,572	\$4,581,994	8,655	79	368
	Summer flounder	1,697,464	\$2,659,758	514	17	89
	Hard blue crab	4,137,102	\$2,193,968	8,772	38	322
	Hard clams	293,502	\$2,032,861	16,879	22	845
	Southern flounder	1,023,141	\$2,026,845	5,800	42	448
	Weakfish	1,100,178	\$563,674	2,715	30	317
	Atlantic croaker	1,661,058	\$501,780	2,242	27	295
	Thread herring	***	***	11	1	1
	Spot	1,059,339	\$398,543	2,655	38	339

\*\*\*indicates confidential data

Table A34 (cont). Annual landings (pounds), ex-vessel value, number of dealers, participants (fishermen), and trips for the top 10 species landed in Carteret County, 1994–2012. Data are based on physical location of the dealer.

Year	Species	Pounds	Value	Trips	Dealers	Participants
1997	Atlantic menhaden	96,380,251	\$8,673,471	370	15	44
	Shrimp	2,013,749	\$5,136,470	9,911	79	379
	Hard blue crab	5,282,019	\$2,863,881	11,151	44	321
	Hard clams	303,529	\$2,080,142	15,476	26	765
	Southern flounder	873,829	\$1,752,021	6,399	41	496
	Summer flounder	682,941	\$1,289,841	329	21	79
	Thread herring	***	***	15	1	1
	Atlantic croaker	2,956,110	\$1,046,949	1,840	34	301
	Striped mullet	981,371	\$832,085	2,720	34	425
	Spot	1,439,400	\$634,031	2,121	35	305
<hr/>						
Year	Species	Pounds	Value	Trips	Dealers	Participants
1998	Atlantic menhaden	57,105,125	\$4,043,396	304	13	39
	Shrimp	1,563,637	\$3,569,235	7,113	74	296
	Hard blue crab	5,763,697	\$3,317,460	12,995	44	298
	Hard clams	291,509	\$1,964,039	14,403	29	643
	Summer flounder	911,198	\$1,651,395	460	20	61
	Southern flounder	729,193	\$1,336,344	4,573	43	343
	Atlantic croaker	2,139,047	\$643,773	1,334	34	223
	Weakfish	1,275,727	\$594,757	2,392	37	257
	Thread herring	***	***	15	2	4
	Spot	1,244,375	\$520,259	1,833	37	269
<hr/>						
Year	Species	Pounds	Value	Trips	Dealers	Participants
1999	Shrimp	2,818,032	\$6,196,009	8,745	74	333
	Atlantic menhaden	41,878,420	\$2,586,227	421	17	57
	Hard blue crab	4,459,335	\$2,454,592	10,026	46	291
	Hard clams	249,986	\$1,567,859	11,239	30	678
	Summer flounder	698,506	\$1,213,477	414	20	61
	Southern flounder	456,399	\$846,740	3,711	41	334
	Swordfish	265,339	\$456,799	44	3	10
	Snappers	185,296	\$453,663	670	10	49
	Spot	1,024,442	\$443,183	2,019	31	267
	Weakfish	850,163	\$424,111	2,272	34	249

\*\*\*indicates confidential data

Table A34 (cont). Annual landings (pounds), ex-vessel value, number of dealers, participants (fishermen), and trips for the top 10 species landed in Carteret County, 1994–2012. Data are based on physical location of the dealer.

Year	Species	Pounds	Value	Trips	Dealers	Participants
2000	Shrimp	2,560,476	\$5,889,682	7,093	63	309
	Atlantic menhaden	55,714,987	\$3,431,704	287	13	48
	Hard clams	265,664	\$1,757,428	14,298	28	698
	Hard blue crab	2,234,495	\$1,618,723	7,707	36	211
	Summer flounder	815,273	\$1,432,694	310	17	66
	Southern flounder	687,613	\$1,294,344	5,037	41	379
	Tunas	166,318	\$960,496	383	9	113
	Striped mullet	977,261	\$634,069	2,108	31	304
	Spot	1,437,350	\$595,346	2,100	31	313
	Swordfish	***	***	40	2	7

Year	Species	Pounds	Value	Trips	Dealers	Participants
2001	Atlantic menhaden	54,387,848	\$4,384,483	401	18	65
	Shrimp	1,507,187	\$3,305,155	6,171	64	260
	Hard clams	306,872	\$1,856,389	16,829	26	762
	Southern flounder	978,926	\$1,642,325	5,039	38	326
	Hard blue crab	2,105,208	\$1,529,991	8,165	39	220
	Summer flounder	738,482	\$1,179,903	244	16	48
	Spot	1,667,109	\$676,644	2,135	31	267
	Swordfish	***	***	50	2	8
	Snappers	200,917	\$474,269	636	10	52
	Striped mullet	824,062	\$462,649	1,598	31	257

Year	Species	Pounds	Value	Trips	Dealers	Participants
2002	Shrimp	3,141,648	\$5,634,402	8,046	77	269
	Atlantic menhaden	68,123,104	\$4,887,332	379	22	46
	Southern flounder	1,004,010	\$1,562,716	4,628	42	305
	Hard clams	238,011	\$1,211,094	11,435	27	600
	Summer flounder	802,251	\$1,177,160	249	16	51
	Hard blue crab	1,382,633	\$815,889	6,070	44	209
	Tunas	173,240	\$555,917	383	13	142
	Snappers	219,286	\$537,910	673	8	48
	Groupers	185,892	\$412,518	845	7	49
	Striped mullet	773,523	\$387,218	1,278	31	219

\*\*\*indicates confidential data

Table A34 (cont). Annual landings (pounds), ex-vessel value, number of dealers, participants (fishermen), and trips for the top 10 species landed in Carteret County, 1994–2012. Data are based on physical location of the dealer.

Year	Species	Pounds	Value	Trips	Dealers	Participants
2003	Shrimp	2,479,245	\$4,495,915	6,687	73	248
	Atlantic menhaden	47,732,523	\$3,830,031	323	19	47
	Hard blue crab	3,068,263	\$2,082,111	7,485	46	213
	Summer flounder	835,482	\$1,394,895	310	15	62
	Tunas	219,110	\$1,005,764	643	18	198
	Hard clams	146,190	\$904,481	7,146	27	471
	Swordfish	***	***	51	1	8
	Southern flounder	484,336	\$845,692	3,837	41	273
	Groupers	166,953	\$384,293	598	11	46
	Spot	821,078	\$366,154	1,589	28	202
Year	Species	Pounds	Value	Trips	Dealers	Participants
2004	Atlantic menhaden	49,912,887	\$4,487,816	470	19	47
	Shrimp	1,457,781	\$2,902,112	5,189	69	209
	Tunas	382,009	\$1,909,108	968	18	323
	Summer flounder	1,182,554	\$1,853,626	309	15	60
	Hard blue crab	2,653,323	\$1,421,695	6,579	47	201
	Southern flounder	689,621	\$1,153,613	4,685	44	278
	Hard clams	162,926	\$956,401	7,472	27	387
	Swordfish	318,042	\$779,750	62	3	8
	Spot	977,191	\$452,202	1,873	31	221
	Groupers	159,433	\$367,793	606	10	44
Year	Species	Pounds	Value	Trips	Dealers	Participants
2005	Summer flounder	982,987	\$1,808,427	172	15	48
	Tunas	239,349	\$1,443,409	560	17	225
	Shrimp	758,250	\$1,257,551	3,128	63	162
	Atlantic menhaden	12,185,217	\$1,102,909	450	19	56
	Hard blue crab	1,795,267	\$979,196	4,282	38	137
	Southern flounder	460,516	\$907,560	4,248	39	214
	Hard clams	112,941	\$716,915	5,260	24	315
	Swordfish	177,072	\$424,531	55	4	8
	Groupers	166,248	\$417,597	622	9	38
	Snappers	140,341	\$366,841	401	9	35

\*\*\*indicates confidential data

Table A34 (cont). Annual landings (pounds), ex-vessel value, number of dealers, participants (fishermen), and trips for the top 10 species landed in Carteret County, 1994–2012. Data are based on physical location of the dealer.

Year	Species	Pounds	Value	Trips	Dealers	Participants
2006	Summer flounder	993,646	\$2,104,681	181	13	43
	Shrimp	1,353,878	\$1,868,565	3,120	63	152
	Southern flounder	481,892	\$1,051,000	3,861	38	229
	Tunas	175,819	\$794,344	445	14	170
	Hard clams	97,211	\$564,542	4,758	27	283
	Groupers	200,439	\$528,162	597	12	34
	Swordfish	***	***	30	2	6
	Oysters	93,899	\$468,470	3,903	31	219
	Hard blue crab	848,034	\$415,084	2,339	35	110
	Spot	563,049	\$411,915	1,256	26	167

Year	Species	Pounds	Value	Trips	Dealers	Participants
2007	Shrimp	1,943,484	\$3,468,626	3,333	59	147
	Summer flounder	564,313	\$1,341,379	194	18	49
	Southern flounder	470,963	\$1,186,096	4,907	38	236
	Tunas	151,115	\$795,843	342	16	135
	Swordfish	***	***	35	2	11
	Snappers	203,840	\$597,472	458	12	44
	Groupers	190,091	\$549,589	653	10	42
	Hard clams	90,368	\$523,927	5,340	22	285
	Oysters	90,448	\$459,932	4,068	29	250
	Hard blue crab	497,030	\$363,808	2,097	25	105

Year	Species	Pounds	Value	Trips	Dealers	Participants
2008	Shrimp	1,881,556	\$3,302,469	2,890	47	162
	Southern flounder	658,089	\$1,448,295	5,477	36	229
	Tunas	155,985	\$1,327,085	428	11	160
	Summer flounder	494,944	\$1,077,724	143	14	38
	Snappers	198,210	\$593,586	558	13	52
	Groupers	199,577	\$568,472	726	12	50
	Swordfish	***	***	34	2	8
	Hard clams	58,767	\$387,688	3,524	17	193
	Hard blue crab	405,935	\$309,769	1,356	26	58
	Oysters	68,056	\$297,696	2,945	29	191

\*\*\*indicates confidential data



Table A34 (cont). Annual landings (pounds), ex-vessel value, number of dealers, participants (fishermen), and trips for the top 10 species landed in Carteret County, 1994–2012. Data are based on physical location of the dealer.

Year	Species	Pounds	Value	Trips	Dealers	Participants
2009	Shrimp	1,082,001	\$1,717,913	2,679	58	154
	Tunas	166,257	\$1,338,407	496	14	159
	Summer flounder	522,633	\$1,004,009	127	12	39
	Southern flounder	510,022	\$995,935	5,203	39	234
	Swordfish	***	***	46	2	5
	Groupers	193,634	\$558,925	738	12	63
	Hard clams	63,584	\$403,566	3,144	18	208
	Snappers	124,720	\$361,631	505	12	52
	Oysters	66,296	\$306,898	2,450	26	170
	Hard blue crab	373,719	\$291,431	1,345	24	54
Year	Species	Pounds	Value	Trips	Dealers	Participants
2010	Shrimp	967,797	\$1,762,219	2,219	58	144
	Summer flounder	552,586	\$1,200,471	110	11	34
	Southern flounder	525,720	\$1,173,138	4,359	35	233
	Swordfish	***	***	57	2	8
	Hard clams	74,462	\$570,340	3,784	18	223
	Oysters	102,043	\$482,346	2,836	29	222
	Hard blue crab	555,418	\$469,835	1,500	23	66
	Groupers	129,366	\$409,700	553	10	38
	Tunas	72,505	\$309,211	178	11	66
	Snappers	101,933	\$307,784	251	10	31
Year	Species	Pounds	Value	Trips	Dealers	Participants
2011	Shrimp	727,194	\$1,595,027	1,241	54	103
	Southern flounder	519,488	\$1,151,234	4,278	34	233
	Swordfish	***	***	51	2	11
	Summer flounder	338,853	\$720,701	61	10	26
	Oysters	91,267	\$503,650	3,059	26	222
	Groupers	99,686	\$354,395	432	10	27
	Hard blue crab	609,814	\$335,425	1,436	26	62
	Hard clams	50,220	\$334,219	2,792	20	173
	Snappers	92,190	\$290,776	203	11	22
	Spot	340,338	\$265,465	1,144	29	152

\*\*\*indicates confidential data

Table A34 (cont). Annual landings (pounds), ex-vessel value, number of dealers, participants (fishermen), and trips for the top 10 species landed in Carteret County, 1994–2012. Data are based on physical location of the dealer.

Year	Species	Pounds	Value	Trips	Dealers	Participants
2012	Shrimp	1,521,418	\$3,302,913	3,333	51	169
	Swordfish	499,642	\$1,628,329	66	3	12
	Summer flounder	376,023	\$1,025,712	95	12	42
	Southern flounder	361,008	\$999,120	4,026	32	249
	Oysters	65,278	\$698,333	2,578	20	192
	Tunas	136,058	\$423,195	205	16	68
	Groupers	107,950	\$397,819	417	10	30
	Striped mullet	605,622	\$348,555	1,678	29	227
	Hard blue crab	582,620	\$346,547	1,793	25	74
	Hard clams	42,385	\$305,854	2,532	13	123

Table A35. Annual landings (pounds), ex-vessel value, number of dealers, participants (fishermen), and trips for the top 10 species landed in Chowan County, 1994–2012. Data are based on physical location of the dealer.

Year	Species	Pounds	Value	Trips	Dealers	Participants
1994	Southern flounder	204,161	\$334,466	2,126	8	109
	Hard blue crab	***	***	1,250	2	48
	Catfishes	779,126	\$178,337	4,011	9	132
	Striped mullet	157,341	\$45,629	771	7	86
	River herring	380,720	\$44,049	1,562	9	74
	White perch	49,082	\$39,519	2,096	9	107
	American shad	24,501	\$18,420	1,137	9	65
	Gizzard shad	159,513	\$7,976	1,579	9	81
	Yellow perch	8,831	\$7,153	1,041	8	90
	Spotted seatrout	***	***	129	2	34
1995	Southern flounder	185,737	\$335,857	2,415	4	101
	Catfishes	565,626	\$147,042	3,524	4	125
	River herring	284,739	\$81,874	960	4	66
	Hard blue crab	***	***	529	2	41
	American shad	39,844	\$37,375	863	4	62
	Striped mullet	***	***	426	2	77
	Striped bass	19,189	\$25,035	1,055	4	78
	White perch	33,447	\$23,219	1,695	4	100
	Gizzard shad	198,880	\$11,933	1,435	4	83
	Spotted seatrout	***	***	217	2	39
1996	Hard blue crab	***	***	884	2	32
	Southern flounder	***	***	1,006	2	86
	Catfishes	457,394	\$137,277	3,035	3	128
	River herring	322,345	\$75,497	978	3	66
	Striped mullet	***	***	676	2	79
	White perch	40,493	\$29,997	1,626	3	110
	American shad	31,610	\$27,579	772	3	60
	Striped bass	16,109	\$20,775	896	3	66
	Gizzard shad	206,174	\$13,318	1,384	3	76
	Yellow perch	10,082	\$7,933	895	3	89

\*\*\*indicates confidential data

Table A35 (cont). Annual landings (pounds), ex-vessel value, number of dealers, participants (fishermen), and trips for the top 10 species landed in Chowan County, 1994–2012. Data are based on physical location of the dealer.

Year	Species	Pounds	Value	Trips	Dealers	Participants
1997	Southern flounder	136,927	\$268,376	2,106	3	94
	Hard blue crab	***	***	572	2	24
	Catfishes	610,376	\$168,041	3,233	3	112
	River herring	229,376	\$85,731	744	3	62
	Striped mullet	111,891	\$55,470	478	3	65
	White perch	39,397	\$34,434	1,451	3	87
	Striped bass	20,567	\$22,417	1,013	3	74
	American shad	22,781	\$14,483	749	3	55
	Gizzard shad	121,524	\$7,980	1,083	3	65
	Yellow perch	7,350	\$6,255	909	3	79
<hr/>						
Year	Species	Pounds	Value	Trips	Dealers	Participants
1998	Southern flounder	121,710	\$219,762	1,759	3	79
	Hard blue crab	***	***	435	2	15
	Catfishes	607,172	\$154,651	3,166	3	97
	River herring	395,565	\$143,517	1,086	3	63
	American shad	74,870	\$53,118	978	3	52
	Striped bass	37,497	\$53,024	1,169	3	65
	Striped mullet	118,613	\$51,533	644	3	67
	White perch	47,780	\$41,026	1,641	3	84
	Gizzard shad	156,446	\$12,746	1,398	3	59
	Swordfish	***	***	2	1	2
<hr/>						
Year	Species	Pounds	Value	Trips	Dealers	Participants
1999	Southern flounder	***	***	1,086	2	56
	River herring	350,876	\$128,374	960	3	59
	Catfishes	442,961	\$125,791	2,599	3	88
	White perch	106,418	\$81,776	1,689	3	84
	Hard blue crab	***	***	291	2	11
	Striped bass	32,931	\$40,915	1,186	3	67
	Striped mullet	66,921	\$32,237	651	3	54
	American shad	21,596	\$17,489	834	3	58
	Yellow perch	8,637	\$7,806	966	3	72
	Gizzard shad	99,462	\$6,334	1,232	3	57

\*\*\*indicates confidential data

Table A35 (cont). Annual landings (pounds), ex-vessel value, number of dealers, participants (fishermen), and trips for the top 10 species landed in Chowan County, 1994–2012. Data are based on physical location of the dealer.

Year	Species	Pounds	Value	Trips	Dealers	Participants
2000	Catfishes	654,691	\$201,921	2,245	3	79
	Hard blue crab	189,504	\$141,404	392	4	19
	Southern flounder	***	***	709	2	41
	River herring	196,162	\$60,559	596	3	50
	Striped bass	30,134	\$37,187	1,189	3	64
	White perch	49,420	\$34,965	1,391	3	74
	Striped mullet	65,840	\$27,255	657	3	61
	American shad	26,542	\$18,127	800	3	48
	Gizzard shad	191,429	\$13,400	1,308	3	53
	Spotted seatrout	***	***	64	2	21
Year	Species	Pounds	Value	Trips	Dealers	Participants
2001	Southern flounder	***	***	615	2	36
	Catfishes	312,507	\$86,908	1,520	3	61
	River herring	180,074	\$67,662	333	3	28
	Hard blue crab	***	***	272	2	14
	White perch	47,547	\$31,947	901	3	53
	Striped bass	22,867	\$29,523	851	3	43
	Striped mullet	66,207	\$26,822	488	3	38
	American shad	30,054	\$18,391	736	3	38
	Gizzard shad	207,676	\$10,384	804	3	39
	Yellow perch	6,752	\$6,477	441	3	43
Year	Species	Pounds	Value	Trips	Dealers	Participants
2002	Southern flounder	76,986	\$112,561	1,152	3	57
	Hard blue crab	***	***	484	2	17
	American shad	74,894	\$45,792	700	3	31
	Catfishes	162,639	\$41,609	1,672	3	75
	White perch	58,777	\$34,354	1,201	4	65
	Striped mullet	71,441	\$29,051	461	3	46
	Striped bass	21,205	\$27,110	980	4	49
	River herring	67,002	\$24,931	532	3	28
	Gizzard shad	166,058	\$6,788	878	3	39
	Spot	***	***	316	2	28

\*\*\*indicates confidential data

Table A35 (cont). Annual landings (pounds), ex-vessel value, number of dealers, participants (fishermen), and trips for the top 10 species landed in Chowan County, 1994–2012. Data are based on physical location of the dealer.

Year	Species	Pounds	Value	Trips	Dealers	Participants
2003	Hard blue crab	***	***	544	2	27
	Southern flounder	42,266	\$68,961	402	4	48
	White perch	74,901	\$43,840	1,034	4	65
	Catfishes	153,571	\$39,696	1,447	4	60
	American shad	54,646	\$35,379	555	4	33
	Striped bass	24,464	\$34,036	803	4	45
	River herring	69,256	\$30,266	355	3	25
	Striped mullet	***	***	440	2	38
	Gizzard shad	125,934	\$13,705	654	4	29
	Yellow perch	3,337	\$3,303	569	4	50
Year	Species	Pounds	Value	Trips	Dealers	Participants
2004	Hard blue crab	114,719	\$90,975	342	4	17
	Southern flounder	***	***	406	2	27
	Catfishes	166,136	\$46,906	1,069	4	49
	White perch	38,963	\$22,453	667	3	35
	River herring	50,966	\$21,739	273	3	19
	Striped bass	17,035	\$20,640	693	4	31
	American shad	26,728	\$17,182	543	4	26
	Striped mullet	26,502	\$10,003	281	3	25
	Spot	***	***	83	2	6
	Peeler blue crab	***	***	18	2	2
Year	Species	Pounds	Value	Trips	Dealers	Participants
2005	Southern flounder	47,590	\$85,294	510	4	35
	River herring	125,769	\$65,176	393	3	22
	Catfishes	230,092	\$58,527	1,259	5	44
	Striped bass	22,387	\$46,067	688	4	42
	Hard blue crab	54,663	\$30,292	253	3	16
	Striped mullet	61,996	\$24,404	397	3	32
	White perch	30,844	\$21,909	707	4	34
	American shad	16,214	\$16,767	431	4	25
	Spot	***	***	138	2	16
	Peeler blue crab	***	***	14	1	1

\*\*\*indicates confidential data

Table A35 (cont). Annual landings (pounds), ex-vessel value, number of dealers, participants (fishermen), and trips for the top 10 species landed in Chowan County, 1994–2012. Data are based on physical location of the dealer.

Year	Species	Pounds	Value	Trips	Dealers	Participants
2006	Southern flounder	49,219	\$100,489	844	4	34
	Catfishes	256,173	\$85,884	1,473	4	44
	Hard blue crab	***	***	367	2	16
	Striped bass	22,968	\$60,954	870	4	37
	River herring	48,667	\$37,329	251	4	18
	American shad	32,087	\$32,343	576	4	22
	White perch	23,778	\$21,498	693	4	35
	Striped mullet	26,275	\$13,477	214	3	22
	Peeler blue crab	***	***	17	1	1
	Gizzard shad	55,846	\$2,234	614	4	27
Year	Species	Pounds	Value	Trips	Dealers	Participants
2007	Southern flounder	86,813	\$202,384	892	5	43
	Hard blue crab	147,055	\$165,405	501	5	21
	Catfishes	290,511	\$91,025	1,521	5	54
	Striped bass	28,948	\$66,657	849	5	40
	White perch	51,751	\$40,460	817	5	44
	American shad	44,178	\$39,886	616	5	28
	Striped mullet	***	***	256	2	22
	Soft blue crab	828	\$4,493	51	4	6
	Yellow perch	1,457	\$1,845	275	3	31
	Gizzard shad	53,799	\$1,614	461	5	26
Year	Species	Pounds	Value	Trips	Dealers	Participants
2008	Hard blue crab	455,261	\$392,403	824	4	30
	Southern flounder	112,552	\$238,121	1,281	5	48
	White perch	89,472	\$70,980	1,052	6	50
	Striped bass	25,554	\$59,464	816	6	41
	Catfishes	163,367	\$54,305	1,548	6	59
	American shad	29,877	\$41,245	573	5	31
	Striped mullet	42,004	\$17,693	304	4	28
	Yellow perch	5,476	\$6,322	386	5	37
	Soft blue crab	576	\$2,492	73	3	8
	Peeler blue crab	624	\$1,564	52	3	5

\*\*\*indicates confidential data

Table A35 (cont). Annual landings (pounds), ex-vessel value, number of dealers, participants (fishermen), and trips for the top 10 species landed in Chowan County, 1994–2012. Data are based on physical location of the dealer.

Year	Species	Pounds	Value	Trips	Dealers	Participants
2009	Hard blue crab	***	***	717	2	29
	Southern flounder	69,733	\$132,242	984	6	43
	White perch	76,707	\$62,744	1,092	5	47
	Striped bass	23,229	\$59,451	851	5	36
	American shad	33,167	\$39,837	570	5	28
	Catfishes	159,789	\$36,099	1,494	5	51
	Soft blue crab	***	***	82	2	8
	Yellow perch	12,200	\$12,397	513	5	36
	Striped mullet	21,469	\$8,869	295	4	25
	Spotted seatrout	1,773	\$2,717	165	3	22
Year	Species	Pounds	Value	Trips	Dealers	Participants
2010	Striped bass	40,280	\$99,795	1,192	6	43
	Hard blue crab	89,669	\$80,226	202	5	13
	Southern flounder	32,045	\$67,879	392	4	29
	White perch	45,213	\$38,663	722	7	37
	American shad	38,313	\$31,281	760	6	35
	Gizzard shad	56,384	\$28,192	305	4	23
	Catfishes	99,873	\$22,453	1,291	6	45
	Yellow perch	8,078	\$9,781	391	5	31
	Soft blue crab	***	***	40	1	2
	Striped mullet	4,393	\$1,834	246	4	22
Year	Species	Pounds	Value	Trips	Dealers	Participants
2011	Striped bass	33,055	\$98,208	849	5	38
	Catfishes	135,285	\$34,548	1,090	5	41
	American shad	36,254	\$32,285	609	5	29
	White perch	25,392	\$23,316	562	5	35
	Hard blue crab	33,499	\$17,298	207	3	13
	Striped mullet	25,612	\$11,159	234	3	20
	Yellow perch	5,347	\$7,435	250	3	30
	Southern flounder	***	***	53	1	9
	Gizzard shad	76,239	\$3,812	447	4	28
	River herring	896	\$896	22	5	12

\*\*\*indicates confidential data



Table A35 (cont). Annual landings (pounds), ex-vessel value, number of dealers, participants (fishermen), and trips for the top 10 species landed in Chowan County, 1994–2012. Data are based on physical location of the dealer.

Year	Species	Pounds	Value	Trips	Dealers	Participants
2012	Striped bass	39,669	\$112,329	1,018	5	34
	American shad	57,960	\$63,164	838	5	29
	Catfishes	273,254	\$59,132	1,449	5	40
	Southern flounder	16,402	\$42,710	343	5	27
	Hard blue crab	***	***	265	1	13
	White perch	15,368	\$12,391	610	5	30
	Soft blue crab	***	***	71	1	5
	Gizzard shad	86,053	\$3,012	618	4	22
	Striped mullet	6,737	\$2,991	116	3	17
	Yellow perch	1,250	\$1,454	177	3	23

\*\*\*indicates confidential data

Table A36. Annual landings (pounds), ex-vessel value, number of dealers, participants (fishermen), and trips for the top 10 species landed in Craven County, 1994–2012. Data are based on physical location of the dealer.

Year	Species	Pounds	Value	Trips	Dealers	Participants
1994	Hard blue crab	451,385	\$271,004	1,683	5	54
	Southern flounder	29,055	\$45,035	1,094	6	62
	Shrimp	***	***	148	1	18
	Sharks	***	***	2	1	2
	Spotted seatrout	22,486	\$26,027	691	6	61
	Striped mullet	39,341	\$14,128	507	6	58
	Soft blue crab	4,411	\$13,895	312	4	17
	Striped bass	7,596	\$10,254	265	5	34
	Groupers	3,654	\$7,852	25	3	8
	American shad	6,370	\$5,512	370	5	21
<hr/>						
Year	Species	Pounds	Value	Trips	Dealers	Participants
1995	Hard blue crab	285,535	\$228,242	1,252	6	43
	Shrimp	88,372	\$156,071	456	3	27
	Southern flounder	27,585	\$45,978	764	7	73
	Striped mullet	47,854	\$20,268	366	8	55
	Soft blue crab	3,719	\$10,904	196	3	12
	Spotted seatrout	9,946	\$10,760	438	9	57
	American shad	10,669	\$9,443	252	5	22
	Striped bass	3,692	\$5,028	228	6	31
	Bay scallop	***	***	13	1	9
	Groupers	***	***	11	1	5
<hr/>						
Year	Species	Pounds	Value	Trips	Dealers	Participants
1996	Hard blue crab	732,592	\$480,950	1,680	7	48
	Shrimp	45,454	\$88,194	217	4	23
	Striped mullet	65,798	\$33,946	321	8	58
	Southern flounder	18,025	\$28,963	722	9	71
	Soft blue crab	4,972	\$18,863	233	5	17
	American shad	18,639	\$16,601	310	6	24
	Weakfish	27,166	\$15,126	49	5	19
	Spotted seatrout	12,914	\$14,169	331	8	53
	Striped bass	4,804	\$5,820	234	6	26
	Hickory shad	8,516	\$3,003	102	6	19

\*\*\*indicates confidential data

Table A36 (cont). Annual landings (pounds), ex-vessel value, number of dealers, participants (fishermen), and trips for the top 10 species landed in Craven County, 1994–2012. Data are based on physical location of the dealer.

Year	Species	Pounds	Value	Trips	Dealers	Participants
1997	Hard blue crab	626,885	\$459,456	1,908	8	50
	Shrimp	18,078	\$37,112	198	4	19
	Southern flounder	20,679	\$36,703	938	8	64
	Soft blue crab	4,566	\$16,706	309	6	15
	Spotted seatrout	12,857	\$15,961	329	9	48
	American shad	14,232	\$10,331	328	4	23
	Striped mullet	16,823	\$10,262	214	7	48
	Striped bass	3,201	\$3,884	227	4	31
	Weakfish	3,718	\$2,001	133	9	31
	Peeler blue crab	889	\$1,545	48	3	7
Year	Species	Pounds	Value	Trips	Dealers	Participants
1998	Hard blue crab	726,963	\$507,729	2,035	7	40
	Southern flounder	29,230	\$50,383	979	10	66
	Soft blue crab	3,866	\$12,869	276	6	14
	Striped mullet	23,807	\$10,062	353	11	45
	Spotted seatrout	5,656	\$7,167	383	12	51
	Bay scallop	***	***	18	1	4
	Shrimp	3,421	\$6,727	36	3	6
	American shad	7,865	\$5,540	155	3	12
	Spot	7,732	\$3,234	230	11	30
	Weakfish	5,087	\$2,827	94	8	27
Year	Species	Pounds	Value	Trips	Dealers	Participants
1999	Hard blue crab	801,068	\$553,997	2,089	7	32
	Southern flounder	22,119	\$36,593	661	5	41
	Shrimp	7,524	\$13,431	88	5	12
	Striped mullet	17,197	\$8,269	119	8	24
	Soft blue crab	1,776	\$8,067	119	9	13
	American shad	6,748	\$5,849	228	4	14
	Spotted seatrout	4,087	\$4,845	189	7	30
	Striped bass	3,253	\$4,012	200	4	16
	Peeler blue crab	***	***	74	2	11
	Red drum	849	\$906	57	5	15

\*\*\*indicates confidential data

Table A36 (cont). Annual landings (pounds), ex-vessel value, number of dealers, participants (fishermen), and trips for the top 10 species landed in Craven County, 1994–2012. Data are based on physical location of the dealer.

Year	Species	Pounds	Value	Trips	Dealers	Participants
2000	Hard blue crab	607,977	\$481,351	1,987	6	37
	Southern flounder	12,393	\$21,038	440	6	37
	Shrimp	10,342	\$18,384	119	5	10
	Striped mullet	17,505	\$7,086	143	6	30
	Soft blue crab	1,193	\$6,864	51	5	11
	American shad	5,087	\$3,582	129	5	11
	Spotted seatrout	2,876	\$3,512	137	6	30
	Striped bass	2,653	\$3,014	149	4	19
	Spot	2,906	\$1,204	72	6	20
	Catfishes	1,511	\$443	136	5	18
Year	Species	Pounds	Value	Trips	Dealers	Participants
2001	Hard blue crab	699,579	\$566,428	2,328	4	31
	Shrimp	13,607	\$20,499	93	4	8
	Southern flounder	11,595	\$18,389	413	6	31
	Soft blue crab	1,657	\$6,121	90	4	8
	Striped mullet	8,894	\$3,572	92	5	18
	American shad	4,642	\$2,906	137	5	11
	Striped bass	2,137	\$2,491	110	4	11
	Spotted seatrout	1,407	\$1,810	102	6	19
	Spot	3,311	\$1,400	89	7	15
	Catfishes	1,959	\$500	118	5	14
Year	Species	Pounds	Value	Trips	Dealers	Participants
2002	Hard blue crab	760,612	\$624,729	2,127	6	30
	Southern flounder	30,459	\$43,285	572	5	28
	Shrimp	22,240	\$27,062	135	5	14
	American shad	27,079	\$18,264	305	6	12
	Soft blue crab	2,357	\$11,054	147	6	10
	Striped mullet	13,954	\$5,714	120	6	19
	Striped bass	2,048	\$2,450	113	4	14
	Spotted seatrout	1,775	\$2,094	146	6	18
	Peeler blue crab	905	\$1,845	206	4	12
	Red drum	644	\$706	59	4	10

Table A36 (cont). Annual landings (pounds), ex-vessel value, number of dealers, participants (fishermen), and trips for the top 10 species landed in Craven County, 1994–2012. Data are based on physical location of the dealer.

Year	Species	Pounds	Value	Trips	Dealers	Participants
2003	Hard blue crab	854,923	\$673,286	2,094	4	30
	Southern flounder	11,822	\$18,829	419	5	18
	American shad	24,279	\$17,112	264	4	9
	Striped mullet	36,756	\$15,602	108	5	16
	Soft blue crab	1,489	\$9,121	87	5	10
	Striped bass	3,389	\$4,133	168	4	16
	Shrimp	2,089	\$2,683	32	3	5
	Peeler blue crab	***	***	138	2	6
	Spotted seatrout	1,961	\$2,170	110	5	17
	Hickory shad	4,681	\$1,455	68	5	9
Year	Species	Pounds	Value	Trips	Dealers	Participants
2004	Hard blue crab	703,755	\$448,226	1,942	4	37
	American shad	22,609	\$15,911	276	5	10
	Southern flounder	10,505	\$15,709	371	6	22
	Striped mullet	16,796	\$6,708	95	6	18
	Hickory shad	27,063	\$4,720	154	5	11
	Groupers	***	***	12	2	3
	Striped bass	2,252	\$2,954	83	4	7
	Shrimp	1,808	\$2,485	29	3	4
	Snappers	***	***	7	2	2
	Spotted seatrout	1,645	\$2,268	115	5	14
Year	Species	Pounds	Value	Trips	Dealers	Participants
2005	Hard blue crab	633,731	\$491,251	1,691	3	31
	Southern flounder	6,679	\$11,619	389	4	16
	American shad	9,931	\$10,986	223	4	7
	Hickory shad	23,683	\$5,772	127	4	7
	Striped bass	***	***	60	2	9
	Spotted seatrout	1,410	\$1,863	91	4	10
	Peeler blue crab	***	***	3	2	4
	Soft blue crab	171	\$921	66	3	8
	Atlantic menhaden	***	***	36	2	6
	Red drum	577	\$772	62	4	8

\*\*\*indicates confidential data

Table A36 (cont). Annual landings (pounds), ex-vessel value, number of dealers, participants (fishermen), and trips for the top 10 species landed in Craven County, 1994–2012. Data are based on physical location of the dealer.

Year	Species	Pounds	Value	Trips	Dealers	Participants
2006	Hard blue crab	609,588	\$382,193	1,484	5	32
	Southern flounder	15,894	\$32,672	490	4	23
	American shad	13,451	\$15,030	203	3	9
	Striped mullet	***	***	150	2	16
	Spot	10,404	\$7,606	86	3	11
	Spotted seatrout	5,104	\$6,652	172	3	14
	Red drum	2,331	\$3,172	163	4	13
	Striped bass	***	***	74	2	9
	Shrimp	1,635	\$2,969	21	5	5
	Atlantic menhaden	***	***	110	2	8

Year	Species	Pounds	Value	Trips	Dealers	Participants
2007	Hard blue crab	320,274	\$315,278	1,124	4	29
	Southern flounder	12,340	\$28,524	478	3	22
	Spot	16,981	\$11,881	177	4	11
	American shad	***	***	129	2	7
	Shrimp	6,088	\$9,288	64	5	8
	Groupers	***	***	30	1	2
	Oysters	***	***	45	2	11
	Spotted seatrout	4,619	\$6,495	261	4	19
	Red drum	3,411	\$4,962	201	3	16
	Snappers	***	***	23	1	2

Year	Species	Pounds	Value	Trips	Dealers	Participants
2008	Hard blue crab	413,128	\$399,496	1,420	4	28
	Southern flounder	21,663	\$46,975	523	3	27
	Oysters	***	***	189	2	20
	Shrimp	17,880	\$29,274	131	5	13
	Spotted seatrout	10,136	\$15,424	271	3	26
	Spot	22,660	\$14,025	196	3	22
	American shad	***	***	199	2	13
	Striped mullet	20,738	\$8,710	217	3	20
	Groupers	***	***	14	1	2
	Spanish mackerel	***	***	51	2	11

\*\*\*indicates confidential data

Table A36 (cont). Annual landings (pounds), ex-vessel value, number of dealers, participants (fishermen), and trips for the top 10 species landed in Craven County, 1994–2012. Data are based on physical location of the dealer.

Year	Species	Pounds	Value	Trips	Dealers	Participants
2009	Hard blue crab	316,580	\$280,931	1,218	4	36
	Southern flounder	28,119	\$54,466	553	3	32
	Oysters	***	***	195	2	22
	Spot	39,459	\$23,638	261	3	23
	Spotted seatrout	13,013	\$21,586	348	3	29
	Shrimp	13,276	\$17,325	90	6	12
	Striped mullet	26,727	\$11,286	236	3	28
	American shad	5,843	\$7,363	149	3	11
	Striped bass	***	***	117	2	9
	Groupers	***	***	13	1	3
Year	Species	Pounds	Value	Trips	Dealers	Participants
2010	Hard blue crab	441,720	\$454,306	1,472	5	37
	Oysters	24,083	\$117,102	416	4	33
	Southern flounder	14,104	\$30,629	325	3	34
	Striped mullet	53,618	\$23,538	274	3	28
	Spotted seatrout	13,056	\$23,126	207	3	30
	Shrimp	9,839	\$16,262	75	6	15
	Hard clams	1,293	\$9,062	76	3	13
	Spanish mackerel	***	***	43	2	7
	Spot	11,291	\$7,617	127	3	20
	Striped bass	***	***	86	2	9
Year	Species	Pounds	Value	Trips	Dealers	Participants
2011	Hard blue crab	468,217	\$415,230	1,378	5	32
	Shrimp	42,353	\$112,470	104	5	13
	Oysters	***	***	178	2	19
	Spot	***	***	176	2	30
	Southern flounder	17,624	\$37,203	387	4	39
	Striped mullet	51,393	\$35,287	243	4	44
	Striped bass	***	***	221	2	16
	Snappers	***	***	12	1	3
	Triggerfishes	***	***	16	1	3
	American shad	7,303	\$6,896	203	3	14

\*\*\*indicates confidential data

Table A36 (cont). Annual landings (pounds), ex-vessel value, number of dealers, participants (fishermen), and trips for the top 10 species landed in Craven County, 1994–2012. Data are based on physical location of the dealer.

Year	Species	Pounds	Value	Trips	Dealers	Participants
2012	Hard blue crab	471,307	\$408,646	1,450	6	32
	Spotted seatrout	***	***	293	2	30
	Southern flounder	16,052	\$43,278	535	4	38
	Shrimp	13,050	\$26,004	105	7	12
	Oysters	3,672	\$21,601	107	3	16
	American shad	***	***	193	2	8
	Striped mullet	***	***	248	2	30
	Striped bass	***	***	81	2	7
	Groupers	***	***	7	1	3
	Spot	***	***	63	1	9

\*\*\*indicates confidential data



Table A37. Annual landings (pounds), ex-vessel value, number of dealers, participants (fishermen), and trips for the top 10 species landed in Currituck County, 1994–2012. Data are based on physical location of the dealer.

Year	Species	Pounds	Value	Trips	Dealers	Participants
1994	Hard blue crab	1,766,689	\$826,401	3,187	11	83
	Southern flounder	51,463	\$80,997	721	5	55
	Peeler blue crab	34,760	\$42,084	97	3	21
	Striped bass	11,128	\$15,022	284	5	38
	Soft blue crab	4,364	\$13,668	83	5	19
	Catfishes	43,158	\$9,161	1,050	6	65
	Striped mullet	19,792	\$5,740	361	3	32
	White perch	5,989	\$4,268	401	4	39
	Spotted seatrout	2,661	\$3,243	132	5	27
	Kingfishes	2,808	\$2,156	35	4	7
Year	Species	Pounds	Value	Trips	Dealers	Participants
1995	Hard blue crab	2,394,434	\$1,584,212	3,721	14	84
	Soft blue crab	34,068	\$121,502	256	12	21
	Southern flounder	68,905	\$118,859	638	6	40
	Peeler blue crab	42,386	\$61,572	159	7	29
	Striped bass	11,070	\$15,098	324	7	45
	American eel	6,801	\$14,350	41	8	10
	Catfishes	39,341	\$10,132	639	8	57
	Striped mullet	7,602	\$2,889	170	4	28
	White perch	4,303	\$2,598	215	6	30
	Spotted seatrout	1,158	\$1,311	99	6	25
Year	Species	Pounds	Value	Trips	Dealers	Participants
1996	Hard blue crab	2,254,059	\$1,464,039	3,643	22	97
	Peeler blue crab	108,180	\$157,913	633	13	60
	Southern flounder	53,280	\$99,383	702	10	56
	Soft blue crab	17,348	\$64,961	270	11	30
	American eel	20,561	\$35,982	75	12	17
	Catfishes	41,127	\$12,423	859	10	64
	White perch	11,709	\$8,832	300	7	41
	Striped mullet	8,979	\$4,177	225	6	27
	Atlantic croaker	5,585	\$2,499	107	8	26
	Yellow perch	2,368	\$1,863	277	5	36

Table A37 (cont). Annual landings (pounds), ex-vessel value, number of dealers, participants (fishermen), and trips for the top 10 species landed in Currituck County, 1994–2012. Data are based on physical location of the dealer.

Year	Species	Pounds	Value	Trips	Dealers	Participants
1997	Hard blue crab	1,722,691	\$1,122,948	3,556	23	104
	Southern flounder	145,657	\$274,661	1,371	14	71
	Peeler blue crab	94,267	\$163,576	865	15	58
	Soft blue crab	22,934	\$84,891	465	14	37
	American eel	6,603	\$16,783	36	7	9
	Catfishes	45,207	\$12,432	1,455	15	86
	Striped bass	4,181	\$5,139	99	5	23
	Yellow perch	4,758	\$4,109	538	8	55
	Striped mullet	8,085	\$3,635	207	7	32
	White perch	4,051	\$3,444	340	8	51
Year	Species	Pounds	Value	Trips	Dealers	Participants
1998	Hard blue crab	1,800,663	\$1,274,515	3,379	22	87
	Southern flounder	123,178	\$221,389	1,256	12	63
	Peeler blue crab	99,244	\$196,984	706	15	52
	Soft blue crab	30,623	\$106,797	623	14	36
	American eel	12,735	\$32,368	116	9	12
	Yellow perch	10,461	\$9,273	529	7	42
	White perch	9,570	\$8,306	364	10	46
	Catfishes	29,000	\$7,036	1,078	10	67
	Red drum	5,489	\$5,377	200	4	27
	Striped mullet	2,912	\$1,304	169	8	28
Year	Species	Pounds	Value	Trips	Dealers	Participants
1999	Hard blue crab	1,984,261	\$1,147,723	3,641	25	83
	Peeler blue crab	79,785	\$179,320	1,048	18	54
	Southern flounder	89,556	\$154,969	1,216	12	64
	Soft blue crab	26,425	\$109,269	741	17	47
	American eel	25,801	\$34,616	169	11	15
	Yellow perch	18,110	\$16,368	536	12	55
	Red drum	14,740	\$15,742	446	5	42
	White perch	11,691	\$8,210	466	11	50
	Catfishes	27,922	\$7,797	1,249	12	71
	Striped bass	3,111	\$3,826	87	6	15

Table A37 (cont). Annual landings (pounds), ex-vessel value, number of dealers, participants (fishermen), and trips for the top 10 species landed in Currituck County, 1994–2012. Data are based on physical location of the dealer.

Year	Species	Pounds	Value	Trips	Dealers	Participants
2000	Hard blue crab	1,782,080	\$1,571,537	3,736	25	87
	Peeler blue crab	86,819	\$169,155	1,207	19	56
	Southern flounder	71,675	\$123,029	684	10	43
	Soft blue crab	18,437	\$80,897	532	17	42
	Yellow perch	25,517	\$26,834	394	13	37
	American eel	14,733	\$20,468	137	8	10
	White perch	12,912	\$8,506	345	12	40
	Catfishes	20,012	\$5,866	770	13	60
	Striped mullet	10,158	\$3,979	230	9	34
	Weakfish	3,560	\$2,456	58	5	8
Year	Species	Pounds	Value	Trips	Dealers	Participants
2001	Hard blue crab	1,694,174	\$1,368,432	3,896	25	95
	Peeler blue crab	133,026	\$310,854	1,126	18	57
	Soft blue crab	37,956	\$188,716	564	16	39
	Southern flounder	77,060	\$119,644	596	14	42
	Yellow perch	16,819	\$16,276	305	15	32
	American eel	12,864	\$14,708	151	6	9
	White perch	20,255	\$11,459	274	14	30
	Striped mullet	16,437	\$6,633	203	10	22
	Catfishes	24,712	\$6,261	689	15	49
	Striped bass	3,312	\$3,841	80	8	15
Year	Species	Pounds	Value	Trips	Dealers	Participants
2002	Hard blue crab	3,026,172	\$3,122,516	4,864	31	97
	Soft blue crab	29,628	\$150,425	556	20	48
	Peeler blue crab	73,531	\$149,997	904	25	58
	Southern flounder	92,234	\$135,143	627	10	29
	Yellow perch	18,400	\$17,813	154	7	12
	Striped bass	12,381	\$14,766	109	6	17
	American eel	3,860	\$5,378	77	3	4
	Catfishes	16,427	\$4,290	586	11	33
	White perch	8,181	\$4,155	178	9	14
	Striped mullet	4,436	\$1,814	109	7	13

Table A37 (cont). Annual landings (pounds), ex-vessel value, number of dealers, participants (fishermen), and trips for the top 10 species landed in Currituck County, 1994–2012. Data are based on physical location of the dealer.

Year	Species	Pounds	Value	Trips	Dealers	Participants
2003	Hard blue crab	1,739,182	\$1,711,943	3,559	27	72
	Peeler blue crab	88,964	\$233,635	621	20	50
	Southern flounder	43,382	\$71,556	499	7	30
	Soft blue crab	7,471	\$40,387	235	11	16
	American eel	21,897	\$34,009	119	7	9
	Yellow perch	26,845	\$26,549	268	6	18
	Striped mullet	29,760	\$12,696	161	6	12
	White perch	20,821	\$9,952	220	8	21
	Catfishes	15,333	\$3,420	531	9	30
	Striped bass	2,532	\$2,896	165	5	16
Year	Species	Pounds	Value	Trips	Dealers	Participants
2004	Hard blue crab	1,812,828	\$1,269,235	3,412	25	70
	Peeler blue crab	110,128	\$188,534	707	20	60
	Southern flounder	61,337	\$92,146	710	7	28
	Soft blue crab	5,451	\$26,978	239	15	18
	Yellow perch	19,609	\$18,715	282	8	23
	American eel	7,668	\$16,124	118	8	11
	Striped bass	7,410	\$9,668	124	6	18
	White perch	13,961	\$7,043	228	8	21
	Striped mullet	12,035	\$4,553	165	6	15
	Catfishes	17,406	\$3,678	605	11	33
Year	Species	Pounds	Value	Trips	Dealers	Participants
2005	Hard blue crab	970,307	\$679,258	2,120	28	62
	Peeler blue crab	138,782	\$225,786	701	22	51
	Southern flounder	94,624	\$167,415	941	8	41
	Soft blue crab	10,847	\$42,661	261	16	20
	Striped bass	19,392	\$38,112	238	7	36
	Oysters	***	***	99	1	5
	Yellow perch	14,006	\$17,141	226	7	23
	American eel	4,496	\$9,741	74	6	7
	White perch	14,017	\$8,428	256	8	31
	Striped mullet	11,707	\$4,733	222	9	27

\*\*\*indicates confidential data

Table A37 (cont). Annual landings (pounds), ex-vessel value, number of dealers, participants (fishermen), and trips for the top 10 species landed in Currituck County, 1994–2012. Data are based on physical location of the dealer.

Year	Species	Pounds	Value	Trips	Dealers	Participants
2006	Hard blue crab	1,215,059	\$796,118	2,218	20	55
	Southern flounder	94,075	\$194,807	909	4	32
	Peeler blue crab	61,150	\$131,217	453	22	42
	White perch	34,634	\$28,795	404	6	31
	Yellow perch	25,355	\$25,513	294	6	24
	Soft blue crab	3,579	\$17,038	194	12	18
	River herring	12,238	\$9,391	71	3	8
	Striped bass	3,594	\$8,202	215	6	24
	Catfishes	26,026	\$7,914	666	8	46
	Spot	7,977	\$5,831	49	3	13
Year	Species	Pounds	Value	Trips	Dealers	Participants
2007	Hard blue crab	1,700,336	\$1,743,397	3,047	23	67
	Southern flounder	92,156	\$215,483	959	8	40
	Peeler blue crab	58,379	\$139,111	499	15	34
	Soft blue crab	6,272	\$38,002	235	12	17
	Striped bass	13,722	\$29,823	237	8	41
	Yellow perch	23,548	\$29,765	275	7	28
	White perch	38,973	\$27,936	407	10	38
	American eel	4,169	\$8,130	30	4	6
	Catfishes	22,877	\$5,185	729	10	46
	Red drum	3,224	\$4,690	185	3	24
Year	Species	Pounds	Value	Trips	Dealers	Participants
2008	Hard blue crab	2,175,789	\$1,925,217	2,838	27	66
	Southern flounder	98,253	\$209,489	1,021	10	42
	Peeler blue crab	49,210	\$123,332	546	20	41
	White perch	85,071	\$67,163	536	8	41
	Yellow perch	27,469	\$31,458	400	8	36
	Striped bass	9,531	\$19,984	181	6	29
	Soft blue crab	1,572	\$7,320	187	10	10
	Catfishes	35,261	\$7,022	933	11	51
	American eel	2,690	\$6,053	14	3	4
	Striped mullet	8,308	\$3,520	244	7	35

Table A37 (cont). Annual landings (pounds), ex-vessel value, number of dealers, participants (fishermen), and trips for the top 10 species landed in Currituck County, 1994–2012. Data are based on physical location of the dealer.

Year	Species	Pounds	Value	Trips	Dealers	Participants
2009	Hard blue crab	2,415,232	\$2,528,509	3,677	40	80
	Peeler blue crab	99,815	\$300,735	547	25	45
	Southern flounder	72,300	\$137,913	809	10	49
	White perch	55,602	\$42,313	455	8	36
	Yellow perch	32,202	\$32,711	402	6	31
	Striped bass	4,819	\$11,898	161	4	22
	American eel	4,395	\$10,372	19	3	3
	Soft blue crab	928	\$6,659	176	14	15
	Catfishes	33,054	\$5,434	822	13	55
	Red drum	2,032	\$3,244	139	7	27
Year	Species	Pounds	Value	Trips	Dealers	Participants
2010	Hard blue crab	1,527,485	\$1,410,921	2,358	33	76
	Peeler blue crab	81,474	\$173,172	524	23	50
	Southern flounder	39,259	\$83,094	650	7	45
	Yellow perch	22,480	\$26,927	338	7	26
	White perch	30,781	\$22,633	404	8	32
	Spot	25,863	\$16,561	22	4	4
	Summer flounder	***	***	4	2	2
	American eel	***	***	19	1	1
	Striped mullet	31,391	\$12,991	297	8	26
	Striped bass	3,925	\$9,320	260	6	33
	Year	Species	Pounds	Value	Trips	Dealers
2011	Hard blue crab	1,369,970	\$1,053,420	1,905	28	54
	Peeler blue crab	85,534	\$164,139	412	20	39
	Summer flounder	***	***	3	1	1
	White perch	24,951	\$22,632	348	7	27
	American eel	9,456	\$18,912	32	3	3
	Yellow perch	10,142	\$14,032	291	4	24
	Striped mullet	29,418	\$12,668	251	4	19
	Striped bass	2,500	\$6,595	117	3	18
	Soft blue crab	1,016	\$5,652	115	10	11
	Catfishes	31,724	\$5,084	392	8	30

\*\*\*indicates confidential data

Table A37 (cont). Annual landings (pounds), ex-vessel value, number of dealers, participants (fishermen), and trips for the top 10 species landed in Currituck County, 1994–2012. Data are based on physical location of the dealer.

Year	Species	Pounds	Value	Trips	Dealers	Participants
2012	Hard blue crab	1,761,700	\$1,612,068	2,372	28	55
	Southern flounder	63,270	\$170,235	610	6	34
	Peeler blue crab	36,439	\$87,074	539	18	32
	American eel	22,780	\$56,950	95	6	6
	White perch	26,082	\$20,550	261	7	28
	Soft blue crab	4,658	\$13,580	157	14	15
	Yellow perch	5,727	\$6,485	188	4	18
	Catfishes	18,804	\$3,896	388	8	37
	Striped mullet	***	***	136	2	21
	Striped bass	***	***	83	2	20

\*\*\*indicates confidential data

Table A38. Annual landings (pounds), ex-vessel value, number of dealers, participants (fishermen), and trips for the top 10 species landed in Dare County, 1994–2012. Data are based on physical location of the dealer.

Year	Species	Pounds	Value	Trips	Dealers	Participants
1994	Hard blue crab	9,144,117	\$4,369,074	22,610	36	439
	Summer flounder	1,482,166	\$2,443,381	814	22	149
	Southern flounder	1,155,363	\$1,959,930	8,890	35	402
	Tunas	1,152,000	\$1,767,939	3,110	28	259
	Soft blue crab	495,309	\$1,560,158	4,960	28	181
	Weakfish	2,251,720	\$1,306,447	9,042	33	432
	Sharks	2,481,532	\$1,110,671	1,628	20	191
	Atlantic croaker	3,214,635	\$1,091,368	6,142	32	388
	Dogfish sharks	9,092,120	\$923,200	1,997	20	155
	Shrimp	350,334	\$916,128	747	28	77
Year	Species	Pounds	Value	Trips	Dealers	Participants
1995	Hard blue crab	7,808,488	\$5,073,621	19,763	37	423
	Tunas	1,820,570	\$3,102,364	2,932	32	288
	Summer flounder	1,679,494	\$3,052,576	867	23	183
	Southern flounder	1,096,965	\$2,073,969	11,039	37	460
	Soft blue crab	524,020	\$1,607,487	5,784	28	205
	Weakfish	2,708,035	\$1,492,006	12,127	40	527
	Shrimp	551,991	\$1,450,391	844	31	71
	Atlantic croaker	4,138,634	\$1,414,289	9,195	39	474
	Dogfish sharks	8,045,717	\$1,328,411	2,127	21	205
	Bluefish	2,622,880	\$962,889	9,006	38	473
Year	Species	Pounds	Value	Trips	Dealers	Participants
1996	Hard blue crab	9,712,832	\$5,288,103	16,895	35	421
	Atlantic croaker	7,095,577	\$2,690,998	8,175	37	459
	Tunas	1,391,990	\$2,112,318	2,414	36	252
	Southern flounder	902,801	\$1,795,981	10,491	36	471
	Dogfish sharks	10,652,098	\$1,735,902	2,599	21	206
	Soft blue crab	435,110	\$1,563,127	5,878	29	202
	Weakfish	2,388,566	\$1,442,909	10,376	40	510
	Summer flounder	715,657	\$1,270,691	612	24	157
	Bluefish	2,744,951	\$706,867	6,660	36	427
	King mackerel	432,342	\$690,209	1,326	22	158



Table A38 (cont). Annual landings (pounds), ex-vessel value, number of dealers, participants (fishermen), and trips for the top 10 species landed in Dare County, 1994–2012. Data are based on physical location of the dealer.

Year	Species	Pounds	Value	Trips	Dealers	Participants
1997	Hard blue crab	8,399,358	\$4,833,841	19,611	39	475
	Atlantic croaker	6,295,116	\$2,472,895	7,410	32	438
	Soft blue crab	631,578	\$2,441,722	8,198	32	248
	Southern flounder	952,857	\$1,917,505	10,534	34	472
	Shrimp	528,270	\$1,486,299	873	21	77
	Tunas	1,123,845	\$1,370,829	3,433	32	291
	King mackerel	813,989	\$1,237,860	2,227	26	198
	Weakfish	1,803,796	\$995,324	11,443	34	514
	Bluefish	3,162,821	\$928,758	9,894	33	493
	Dogfish sharks	5,890,827	\$788,572	2,079	20	172

Year	Species	Pounds	Value	Trips	Dealers	Participants
1998	Hard blue crab	10,962,357	\$6,499,433	21,598	35	369
	Atlantic croaker	6,929,145	\$2,211,190	5,395	29	387
	Soft blue crab	581,485	\$2,151,378	9,062	35	220
	Southern flounder	1,041,352	\$1,916,773	9,385	31	392
	Summer flounder	874,898	\$1,590,668	594	23	143
	Tunas	944,659	\$1,234,487	2,177	33	228
	King mackerel	719,180	\$1,100,819	1,506	19	142
	Weakfish	1,733,650	\$918,780	9,141	32	436
	Bluefish	2,328,560	\$612,981	7,787	31	418
	Dogfish sharks	4,021,016	\$551,347	1,513	22	140

Year	Species	Pounds	Value	Trips	Dealers	Participants
1999	Hard blue crab	9,432,143	\$4,959,470	18,262	44	350
	Atlantic croaker	7,151,432	\$2,203,507	6,472	31	417
	Summer flounder	1,059,923	\$1,863,231	644	20	140
	Soft blue crab	382,248	\$1,618,223	8,255	44	203
	Southern flounder	833,472	\$1,497,623	10,139	33	405
	Shrimp	505,961	\$1,365,631	496	21	57
	King mackerel	725,633	\$1,133,206	1,612	18	114
	Tunas	950,992	\$1,091,616	2,469	34	232
	Bluefish	2,370,432	\$758,373	7,432	31	415
	Weakfish	1,319,175	\$719,651	9,644	33	449

Table A38 (cont). Annual landings (pounds), ex-vessel value, number of dealers, participants (fishermen), and trips for the top 10 species landed in Dare County, 1994–2012. Data are based on physical location of the dealer.

Year	Species	Pounds	Value	Trips	Dealers	Participants
2000	Hard blue crab	6,525,588	\$4,894,492	16,100	35	307
	Summer flounder	1,366,320	\$2,430,336	769	19	135
	Soft blue crab	572,386	\$2,379,923	9,994	38	200
	Tunas	1,497,433	\$2,365,127	2,420	31	227
	Atlantic croaker	7,804,204	\$2,290,813	6,146	28	387
	Shrimp	878,368	\$2,177,941	1,089	27	115
	Southern flounder	808,775	\$1,434,208	10,739	35	388
	King mackerel	682,404	\$1,077,201	1,744	19	118
	Bluefish	3,002,499	\$987,815	7,262	30	385
	Monkfish	718,011	\$938,205	599	15	117
Year	Species	Pounds	Value	Trips	Dealers	Participants
2001	Hard blue crab	6,081,307	\$4,598,357	17,807	31	299
	Soft blue crab	702,736	\$2,999,605	10,252	33	194
	Atlantic croaker	9,282,225	\$2,366,222	5,797	26	366
	Tunas	1,427,346	\$2,043,435	2,471	30	210
	Summer flounder	1,050,800	\$1,680,754	398	14	105
	Southern flounder	916,472	\$1,466,529	9,993	26	393
	Peeler blue crab	444,491	\$1,037,723	6,829	24	204
	Bluefish	3,737,848	\$1,012,556	6,247	26	360
	King mackerel	493,882	\$797,824	1,577	16	108
	Swordfish	335,804	\$750,651	183	3	25
Year	Species	Pounds	Value	Trips	Dealers	Participants
2002	Hard blue crab	6,018,902	\$4,199,295	13,274	29	268
	Summer flounder	1,831,222	\$2,732,299	441	14	107
	Atlantic croaker	7,604,878	\$2,369,990	4,019	24	306
	Tunas	809,174	\$1,571,250	2,191	27	207
	Soft blue crab	397,874	\$1,555,590	8,204	26	165
	Southern flounder	836,949	\$1,298,753	8,720	28	346
	Shrimp	554,143	\$1,079,880	799	26	94
	Weakfish	1,348,589	\$800,664	4,877	24	333
	Sharks	1,520,556	\$760,819	862	14	110
	Swordfish	371,259	\$726,628	155	3	21

Table A38 (cont). Annual landings (pounds), ex-vessel value, number of dealers, participants (fishermen), and trips for the top 10 species landed in Dare County, 1994–2012. Data are based on physical location of the dealer.

Year	Species	Pounds	Value	Trips	Dealers	Participants
2003	Hard blue crab	7,143,689	\$4,833,414	13,177	30	243
	Atlantic croaker	12,326,907	\$2,504,174	3,886	23	315
	Summer flounder	1,320,450	\$2,233,448	374	12	108
	Soft blue crab	339,810	\$1,867,500	6,576	25	147
	Southern flounder	573,505	\$982,576	6,377	24	274
	Tunas	658,373	\$929,859	1,562	23	162
	Swordfish	314,112	\$895,547	122	6	17
	Bluefish	3,129,602	\$695,235	5,430	27	322
	Peeler blue crab	205,485	\$534,476	4,514	22	157
	Sharks	1,030,868	\$525,475	784	14	86
Year	Species	Pounds	Value	Trips	Dealers	Participants
2004	Atlantic croaker	9,915,983	\$2,902,148	3,881	23	290
	Hard blue crab	4,616,403	\$2,836,665	11,230	34	231
	Summer flounder	1,352,882	\$2,131,024	340	12	99
	Soft blue crab	434,149	\$1,923,111	4,025	24	132
	Tunas	1,024,581	\$1,404,304	1,921	24	184
	King mackerel	628,784	\$1,027,675	1,389	16	98
	Southern flounder	606,238	\$977,040	6,568	26	266
	Bluefish	3,315,721	\$757,324	4,825	26	305
	Swordfish	286,053	\$728,531	120	4	15
	Striped bass	539,657	\$677,141	4,686	21	430
Year	Species	Pounds	Value	Trips	Dealers	Participants
2005	Atlantic croaker	9,368,080	\$2,658,499	3,459	18	249
	Soft blue crab	565,799	\$2,449,166	3,626	23	115
	Summer flounder	1,155,630	\$2,140,184	268	12	73
	Hard blue crab	3,063,648	\$1,881,661	8,508	31	198
	Tunas	1,009,405	\$1,857,229	1,727	22	145
	King mackerel	894,926	\$1,475,268	1,788	16	113
	Swordfish	432,128	\$1,084,067	155	4	18
	Striped bass	542,725	\$1,055,362	6,068	22	456
	Southern flounder	556,868	\$1,053,741	5,569	28	255
	Peeler blue crab	460,678	\$753,900	2,517	14	124

Table A38 (cont). Annual landings (pounds), ex-vessel value, number of dealers, participants (fishermen), and trips for the top 10 species landed in Dare County, 1994–2012. Data are based on physical location of the dealer.

Year	Species	Pounds	Value	Trips	Dealers	Participants
2006	Summer flounder	1,533,560	\$3,266,926	280	11	75
	Tunas	1,771,747	\$3,216,378	2,275	17	165
	Atlantic croaker	9,060,962	\$3,093,252	3,342	19	246
	Hard blue crab	3,436,472	\$1,910,807	7,720	32	184
	Southern flounder	799,973	\$1,743,200	7,251	26	263
	Soft blue crab	305,172	\$1,347,456	3,403	21	106
	King mackerel	745,740	\$1,335,594	1,644	13	100
	Swordfish	396,786	\$973,304	228	4	17
	Bluefish	2,503,560	\$737,230	5,807	22	313
	Spanish mackerel	409,506	\$543,180	1,749	17	142
Year	Species	Pounds	Value	Trips	Dealers	Participants
2007	Tunas	1,652,743	\$3,207,257	2,441	17	163
	Hard blue crab	3,299,933	\$2,633,456	8,473	27	172
	Atlantic croaker	6,815,257	\$2,522,353	2,477	17	241
	Summer flounder	911,544	\$2,181,680	281	11	70
	Shrimp	961,278	\$1,930,521	566	18	65
	Soft blue crab	281,064	\$1,617,449	3,701	20	105
	Southern flounder	577,100	\$1,401,417	6,955	22	265
	King mackerel	651,541	\$1,211,172	1,745	13	105
	Swordfish	390,876	\$1,087,498	257	5	22
	Striped bass	302,671	\$673,331	3,454	17	346
Year	Species	Pounds	Value	Trips	Dealers	Participants
2008	Hard blue crab	6,102,036	\$4,287,270	9,600	27	176
	Atlantic croaker	5,265,096	\$2,837,975	2,677	16	246
	Shrimp	1,187,809	\$2,456,612	357	15	59
	Tunas	873,711	\$2,034,329	1,803	16	153
	Southern flounder	839,384	\$1,860,093	7,927	24	283
	Summer flounder	780,267	\$1,693,581	266	10	80
	King mackerel	652,782	\$1,027,684	1,473	12	110
	Soft blue crab	163,530	\$854,797	3,940	19	115
	Swordfish	259,472	\$684,166	188	7	19
	Tilefishes	396,191	\$648,944	359	12	33

Table A38 (cont). Annual landings (pounds), ex-vessel value, number of dealers, participants (fishermen), and trips for the top 10 species landed in Dare County, 1994–2012. Data are based on physical location of the dealer.

Year	Species	Pounds	Value	Trips	Dealers	Participants
2009	Hard blue crab	5,481,242	\$4,426,766	11,315	31	215
	Atlantic croaker	5,420,229	\$2,664,510	3,125	16	271
	Summer flounder	993,334	\$1,927,653	272	10	73
	Southern flounder	823,340	\$1,602,473	8,070	23	315
	Tunas	814,418	\$1,454,331	1,684	19	160
	Shrimp	813,047	\$1,237,005	347	17	43
	Dolphin	484,666	\$848,121	439	16	71
	King mackerel	407,336	\$788,797	1,052	12	108
	Soft blue crab	126,372	\$750,780	3,255	20	114
	Tilefishes	465,752	\$730,932	432	9	39
Year	Species	Pounds	Value	Trips	Dealers	Participants
2010	Hard blue crab	5,341,604	\$4,213,444	10,349	30	206
	Atlantic croaker	6,306,098	\$2,925,011	3,699	16	291
	Summer flounder	1,105,931	\$2,423,727	230	11	60
	Soft blue crab	242,495	\$1,195,551	3,303	19	113
	Tunas	571,680	\$1,156,067	1,348	19	142
	Southern flounder	489,372	\$1,089,605	5,185	19	261
	Swordfish	326,085	\$1,010,503	175	6	16
	Bluefish	2,673,448	\$953,908	4,851	17	270
	Shrimp	483,731	\$943,123	263	19	41
	Tilefishes	425,579	\$811,008	373	10	32
Year	Species	Pounds	Value	Trips	Dealers	Participants
2011	Hard blue crab	5,121,414	\$3,310,863	9,812	30	190
	Summer flounder	1,282,943	\$2,784,943	199	10	62
	Atlantic croaker	3,902,283	\$2,445,522	2,653	13	217
	Tunas	911,518	\$2,197,688	1,351	18	141
	Shrimp	758,700	\$1,822,235	317	14	40
	Soft blue crab	352,140	\$1,586,422	2,617	22	101
	Swordfish	455,810	\$1,490,904	216	6	20
	Spanish mackerel	523,039	\$715,915	2,081	14	136
	Striped bass	242,257	\$711,022	1,838	12	232
	King mackerel	256,786	\$664,316	751	10	87

Table A38 (cont). Annual landings (pounds), ex-vessel value, number of dealers, participants (fishermen), and trips for the top 10 species landed in Dare County, 1994–2012. Data are based on physical location of the dealer.

Year	Species	Pounds	Value	Trips	Dealers	Participants
2012	Tunas	1,303,571	\$3,951,577	2,106	21	189
	Hard blue crab	4,034,129	\$3,182,874	8,609	29	185
	Shrimp	876,611	\$1,967,466	303	12	35
	Atlantic croaker	2,525,312	\$1,751,440	2,584	13	237
	Southern flounder	529,966	\$1,453,837	4,662	18	267
	Swordfish	403,537	\$1,380,778	237	7	19
	Soft blue crab	209,030	\$965,921	2,931	18	108
	Summer flounder	281,940	\$770,797	108	8	39
	Tilefishes	355,409	\$746,698	225	7	33
	Spanish mackerel	469,820	\$719,239	1,726	13	120

Table A39. Annual landings (pounds), ex-vessel value, number of dealers, participants (fishermen), and trips for the top 10 species landed in Hertford County, 1994–2012. Data are based on physical location of the dealer.

Year	Species	Pounds	Value	Trips	Dealers	Participants
1994	River herring	58,328	\$8,961	83	5	5
	White perch	1,666	\$863	58	4	4
	Catfishes	1,338	\$281	31	3	3
	American shad	78	\$43	12	3	3
	Gizzard shad	***	***	7	2	2
	American eel	***	***	2	1	1
	Hickory shad	***	***	2	1	1
	Striped mullet	***	***	1	1	1

Year	Species	Pounds	Value	Trips	Dealers	Participants
1995	River herring	50,662	\$12,666	59	4	4
	White perch	1,741	\$1,070	42	4	3
	Catfishes	682	\$164	20	4	3
	American shad	***	***	2	2	2
	Yellow perch	***	***	4	1	1
	Gizzard shad	***	***	1	1	1

Year	Species	Pounds	Value	Trips	Dealers	Participants
1996	River herring	90,771	\$21,197	82	4	6
	White perch	3,946	\$2,517	92	4	6
	Catfishes	1,520	\$481	58	3	5
	Striped bass	***	***	21	2	4
	Gizzard shad	***	***	21	2	4
	American shad	75	\$49	8	3	5
	Southern flounder	***	***	1	1	1
	Yellow perch	***	***	1	1	1

\*\*\*indicates confidential data

Table A39 (cont). Annual landings (pounds), ex-vessel value, number of dealers, participants (fishermen), and trips for the top 10 species landed in Hertford County, 1994–2012. Data are based on physical location of the dealer.

Year	Species	Pounds	Value	Trips	Dealers	Participants
1997	River herring	11,720	\$5,632	102	5	7
	White perch	2,770	\$1,712	69	4	6
	Striped bass	***	***	27	2	4
	Catfishes	1,199	\$330	48	3	5
	American shad	***	***	20	2	2
	Gizzard shad	776	\$51	24	3	3
	Hickory shad	***	***	2	1	1

Year	Species	Pounds	Value	Trips	Dealers	Participants
1998	River herring	54,783	\$19,151	64	3	4
	White perch	3,529	\$2,192	60	3	4
	Striped bass	***	***	10	1	2
	Catfishes	***	***	32	2	3
	Gizzard shad	***	***	10	1	1
	American shad	***	***	6	1	1
	Striped mullet	***	***	1	1	1

Year	Species	Pounds	Value	Trips	Dealers	Participants
1999	River herring	42,492	\$15,191	146	4	8
	White perch	7,721	\$4,406	144	4	8
	Striped bass	1,720	\$2,128	56	3	6
	Catfishes	2,507	\$699	96	3	7
	Gizzard shad	***	***	75	2	3
	American shad	***	***	29	2	3
	Yellow perch	***	***	2	1	1
	Spot	***	***	1	1	1
	Hickory shad	***	***	9	1	2

\*\*\*indicates confidential data



Table A39 (cont). Annual landings (pounds), ex-vessel value, number of dealers, participants (fishermen), and trips for the top 10 species landed in Hertford County, 1994–2012. Data are based on physical location of the dealer.

Year	Species	Pounds	Value	Trips	Dealers	Participants
2000	White perch	6,490	\$3,919	130	3	6
	River herring	11,108	\$3,425	72	3	5
	Striped bass	***	***	91	2	5
	Gizzard shad	***	***	99	2	3
	Catfishes	***	***	90	2	4
	American shad	***	***	54	2	4
	Yellow perch	***	***	9	1	2
	Spot	***	***	1	1	1
	Spotted seatrout	***	***	1	1	1
	Hickory shad	***	***	2	2	2

Year	Species	Pounds	Value	Trips	Dealers	Participants
2001	River herring	***	***	49	2	2
	White perch	***	***	66	2	2
	Striped bass	***	***	34	1	1
	Gizzard shad	***	***	53	1	1
	Catfishes	***	***	36	1	1
	American shad	***	***	25	1	1
	Yellow perch	***	***	19	1	1
	Hickory shad	***	***	1	1	1

Year	Species	Pounds	Value	Trips	Dealers	Participants
2002	River herring	***	***	85	2	2
	White perch	***	***	144	2	2
	Striped bass	***	***	98	1	1
	Gizzard shad	***	***	125	1	1
	American shad	***	***	61	2	2
	Catfishes	***	***	90	1	1
	Southern flounder	***	***	16	1	1
	Yellow perch	***	***	29	1	1
	Red drum	***	***	1	1	1
	Hickory shad	***	***	8	1	1

\*\*\*indicates confidential data

Table A39 (cont). Annual landings (pounds), ex-vessel value, number of dealers, participants (fishermen), and trips for the top 10 species landed in Hertford County, 1994–2012. Data are based on physical location of the dealer.

Year	Species	Pounds	Value	Trips	Dealers	Participants
2003	River herring	***	***	81	2	3
	White perch	***	***	89	2	3
	Striped bass	***	***	39	1	1
	Gizzard shad	***	***	65	1	1
	Catfishes	***	***	58	1	2
	Yellow perch	***	***	13	1	1
	American shad	***	***	11	1	1
	Hickory shad	***	***	3	1	1
<hr/>						
Year	Species	Pounds	Value	Trips	Dealers	Participants
2004	River herring	***	***	84	2	2
	White perch	***	***	66	2	3
	Striped bass	***	***	31	1	2
	Catfishes	***	***	62	1	2
	Gizzard shad	***	***	67	1	2
	American shad	***	***	5	1	1
	Yellow perch	***	***	5	1	1
	Atlantic menhaden	***	***	14	1	1
<hr/>						
Year	Species	Pounds	Value	Trips	Dealers	Participants
2005	River herring	***	***	101	2	4
	White perch	***	***	87	2	5
	Striped bass	***	***	40	1	4
	Catfishes	***	***	76	1	4
	Gizzard shad	***	***	79	1	4
	Yellow perch	***	***	15	1	3
	American shad	***	***	9	1	4
	Hickory shad	***	***	3	1	1

\*\*\*indicates confidential data

Table A39 (cont). Annual landings (pounds), ex-vessel value, number of dealers, participants (fishermen), and trips for the top 10 species landed in Hertford County, 1994–2012. Data are based on physical location of the dealer.

Year	Species	Pounds	Value	Trips	Dealers	Participants
2006	River herring	***	***	111	2	4
	Striped bass	***	***	110	2	4
	White perch	***	***	102	2	4
	American shad	***	***	43	1	2
	Catfishes	***	***	88	1	3
	Gizzard shad	***	***	107	1	3
	Hickory shad	***	***	15	1	2
	Yellow perch	***	***	6	1	2
	Striped mullet	***	***	1	1	1
Year	Species	Pounds	Value	Trips	Dealers	Participants
2007	Striped bass	***	***	103	1	4
	White perch	***	***	107	2	5
	Catfishes	***	***	98	2	5
	American shad	***	***	21	1	1
	River herring	***	***	7	2	3
	Gizzard shad	***	***	79	1	4
	Yellow perch	***	***	2	1	1
	Hickory shad	***	***	4	1	1
Year	Species	Pounds	Value	Trips	Dealers	Participants
2008	White perch	***	***	76	2	4
	Striped bass	***	***	42	1	2
	American shad	***	***	29	2	2
	Catfishes	***	***	49	1	1
	Gizzard shad	***	***	48	1	2
	Southern flounder	***	***	10	1	1
	River herring	***	***	4	2	2
	Hickory shad	***	***	13	1	1
	Yellow perch	***	***	10	1	1

\*\*\*indicates confidential data

Table A39 (cont). Annual landings (pounds), ex-vessel value, number of dealers, participants (fishermen), and trips for the top 10 species landed in Hertford County, 1994–2012. Data are based on physical location of the dealer.

Year	Species	Pounds	Value	Trips	Dealers	Participants
2009	Striped bass	***	***	45	1	1
	White perch	***	***	72	2	2
	Catfishes	***	***	50	1	1
	River herring	***	***	2	1	1
	American shad	***	***	12	1	1
	Southern flounder	***	***	9	1	1
	Gizzard shad	***	***	55	1	1
	Yellow perch	***	***	5	1	1
	Hickory shad	***	***	12	1	1

Year	Species	Pounds	Value	Trips	Dealers	Participants
2010	Striped bass	***	***	36	1	2
	Gizzard shad	***	***	52	1	2
	White perch	***	***	62	2	3
	Catfishes	***	***	49	1	2
	River herring	***	***	7	2	2
	American shad	***	***	11	1	2
	Hickory shad	***	***	14	1	1
	Yellow perch	***	***	9	1	1

Year	Species	Pounds	Value	Trips	Dealers	Participants
2011	White perch	***	***	53	2	2
	Striped bass	***	***	15	1	1
	River herring	***	***	6	2	2
	Catfishes	***	***	43	2	2
	American shad	***	***	19	1	1
	Gizzard shad	***	***	40	1	1
	Hickory shad	***	***	9	1	1
	Yellow perch	***	***	2	1	1

\*\*\*indicates confidential data

Table A39 (cont). Annual landings (pounds), ex-vessel value, number of dealers, participants (fishermen), and trips for the top 10 species landed in Hertford County, 1994–2012. Data are based on physical location of the dealer.

Year	Species	Pounds	Value	Trips	Dealers	Participants
2012	Striped bass	***	***	68	1	4
	White perch	***	***	85	2	6
	American shad	***	***	49	1	5
	Catfishes	***	***	84	2	6
	River herring	***	***	2	1	1
	Gizzard shad	***	***	85	2	5
	Hickory shad	***	***	20	2	4
	Yellow perch	***	***	5	1	2

\*\*\*indicates confidential data

Table A40. Annual landings (pounds), ex-vessel value, number of dealers, participants (fishermen), and trips for the top 10 species landed in Hyde County, 1994–2012. Data are based on physical location of the dealer.

Year	Species	Pounds	Value	Trips	Dealers	Participants
1994	Hard blue crab	8,519,904	\$4,217,121	10,930	22	293
	Shrimp	1,358,901	\$3,681,929	1,487	12	117
	Southern flounder	534,109	\$909,868	3,345	16	210
	Summer flounder	369,646	\$614,273	132	4	27
	Peeler blue crab	163,711	\$197,183	3,001	8	161
	Atlantic croaker	529,476	\$153,184	1,026	13	133
	Sharks	315,726	\$118,807	181	4	27
	Weakfish	204,830	\$107,416	2,137	17	172
	Hard clams	***	***	104	2	25
	Dogfish sharks	728,870	\$84,226	212	5	30
Year	Species	Pounds	Value	Trips	Dealers	Participants
1995	Hard blue crab	5,474,717	\$3,782,730	12,295	22	274
	Shrimp	1,299,168	\$3,146,672	1,602	11	107
	Southern flounder	497,453	\$953,706	3,757	18	206
	Summer flounder	237,978	\$430,942	107	6	33
	Atlantic croaker	752,342	\$264,771	1,369	15	145
	Dogfish sharks	1,242,585	\$212,867	281	6	34
	Peeler blue crab	130,242	\$189,428	4,191	12	156
	Weakfish	296,458	\$159,887	2,514	20	182
	Sharks	257,570	\$71,684	157	5	29
	Bluefish	204,327	\$67,321	1,220	18	100
Year	Species	Pounds	Value	Trips	Dealers	Participants
1996	Hard blue crab	8,312,514	\$4,741,070	11,988	20	266
	Shrimp	604,715	\$1,556,576	688	11	63
	Southern flounder	533,473	\$1,071,677	3,620	19	208
	Atlantic croaker	1,128,790	\$420,409	1,558	18	145
	Summer flounder	236,089	\$406,786	139	5	42
	Dogfish sharks	2,476,475	\$404,577	495	6	51
	Weakfish	397,386	\$246,377	2,220	20	185
	Peeler blue crab	123,265	\$187,328	3,455	8	151
	Sea basses	98,666	\$125,977	57	3	15
	Bluefish	344,696	\$106,690	1,106	19	127

\*\*\*indicates confidential data

Table A40 (cont). Annual landings (pounds), ex-vessel value, number of dealers, participants (fishermen), and trips for the top 10 species landed in Hyde County, 1994–2012. Data are based on physical location of the dealer.

Year	Species	Pounds	Value	Trips	Dealers	Participants
1997	Hard blue crab	8,403,881	\$4,799,186	12,871	20	269
	Shrimp	1,250,081	\$3,385,813	1,036	8	78
	Southern flounder	584,521	\$1,187,150	3,819	18	209
	Atlantic croaker	1,350,311	\$549,148	1,415	15	139
	Peeler blue crab	220,068	\$380,204	5,381	15	180
	Weakfish	367,537	\$189,436	2,834	21	179
	Dogfish sharks	1,146,566	\$150,214	354	8	49
	Summer flounder	74,898	\$141,644	123	6	29
	Bluefish	465,360	\$137,615	2,101	21	135
	Sea basses	71,699	\$110,737	57	3	9
Year	Species	Pounds	Value	Trips	Dealers	Participants
1998	Hard blue crab	10,683,112	\$6,414,721	15,302	23	258
	Southern flounder	644,267	\$1,185,237	2,897	21	172
	Shrimp	363,962	\$901,029	368	7	35
	Atlantic croaker	1,727,198	\$573,749	1,283	18	130
	Summer flounder	308,414	\$563,817	100	7	23
	Peeler blue crab	171,393	\$339,948	6,448	17	196
	Weakfish	273,559	\$148,419	2,379	21	152
	Sea basses	63,504	\$102,786	41	5	13
	Oysters	23,101	\$95,360	452	6	41
	Dogfish sharks	613,924	\$83,269	210	9	34
Year	Species	Pounds	Value	Trips	Dealers	Participants
1999	Hard blue crab	8,890,595	\$4,976,232	13,916	24	269
	Shrimp	1,505,892	\$3,974,522	1,174	9	89
	Southern flounder	518,916	\$924,541	2,750	19	176
	Summer flounder	373,382	\$658,001	119	9	27
	Atlantic croaker	1,473,330	\$486,474	1,098	19	106
	Peeler blue crab	202,869	\$455,765	5,273	16	197
	Weakfish	387,386	\$214,990	2,395	23	156
	Dogfish sharks	1,129,863	\$183,856	280	7	37
	Oysters	29,785	\$126,815	546	6	43
	Striped bass	72,241	\$88,837	172	12	51

Table A40 (cont). Annual landings (pounds), ex-vessel value, number of dealers, participants (fishermen), and trips for the top 10 species landed in Hyde County, 1994–2012. Data are based on physical location of the dealer.

Year	Species	Pounds	Value	Trips	Dealers	Participants
2000	Shrimp	2,232,506	\$5,470,024	1,346	12	137
	Hard blue crab	5,671,884	\$4,284,233	12,645	20	251
	Summer flounder	362,479	\$643,467	91	7	26
	Southern flounder	339,057	\$607,480	2,628	19	186
	Atlantic croaker	1,257,177	\$399,358	845	15	109
	Peeler blue crab	201,343	\$392,304	6,330	20	206
	Dogfish sharks	853,241	\$150,016	204	7	33
	Weakfish	193,966	\$122,329	1,616	21	151
	Hard clams	11,277	\$86,316	589	3	46
	Sea basses	39,045	\$81,931	46	3	15
Year	Species	Pounds	Value	Trips	Dealers	Participants
2001	Hard blue crab	3,953,328	\$3,053,067	10,571	21	228
	Shrimp	828,116	\$2,116,349	727	9	93
	Summer flounder	369,607	\$590,790	94	7	27
	Southern flounder	318,200	\$509,065	2,325	22	167
	Peeler blue crab	214,243	\$500,633	4,933	20	177
	Atlantic croaker	1,387,537	\$385,221	1,487	15	139
	Weakfish	406,328	\$206,509	1,544	21	134
	Oysters	26,244	\$108,636	527	6	29
	Atlantic menhaden	717,625	\$73,720	625	13	66
	Tunas	50,426	\$66,894	204	10	34
Year	Species	Pounds	Value	Trips	Dealers	Participants
2002	Shrimp	1,938,810	\$3,671,170	1,166	14	115
	Hard blue crab	4,189,085	\$2,574,548	7,035	19	185
	Summer flounder	739,281	\$1,088,382	123	5	15
	Atlantic croaker	1,948,942	\$682,680	886	13	113
	Southern flounder	358,816	\$537,401	2,503	13	147
	Peeler blue crab	111,194	\$226,812	2,345	17	128
	Weakfish	233,842	\$122,997	1,350	15	133
	Oysters	20,208	\$82,149	358	4	21
	Striped bass	48,824	\$58,678	119	6	55
	Dogfish sharks	156,786	\$53,175	44	4	13



Table A40 (cont). Annual landings (pounds), ex-vessel value, number of dealers, participants (fishermen), and trips for the top 10 species landed in Hyde County, 1994–2012. Data are based on physical location of the dealer.

Year	Species	Pounds	Value	Trips	Dealers	Participants
2003	Hard blue crab	6,198,293	\$4,275,767	8,926	13	176
	Shrimp	730,342	\$1,453,213	378	8	69
	Summer flounder	745,148	\$1,252,045	91	4	14
	Southern flounder	199,353	\$332,311	1,726	20	125
	Peeler blue crab	110,386	\$289,883	2,643	12	145
	Atlantic croaker	1,216,827	\$237,785	799	15	92
	Sea basses	92,488	\$169,709	58	4	12
	Oysters	29,703	\$115,822	549	7	28
	Weakfish	129,014	\$80,283	1,068	20	109
	Striped bass	46,250	\$56,747	151	8	67

Year	Species	Pounds	Value	Trips	Dealers	Participants
2004	Hard blue crab	4,512,038	\$2,542,127	8,754	16	177
	Shrimp	714,680	\$1,616,018	608	7	77
	Summer flounder	913,342	\$1,441,223	102	6	19
	Atlantic croaker	1,138,878	\$363,224	902	12	88
	Southern flounder	218,793	\$343,858	2,185	19	120
	Peeler blue crab	191,825	\$328,394	2,521	13	132
	Oysters	72,150	\$304,293	1,142	6	65
	Striped bass	191,590	\$252,884	367	12	103
	Sea basses	107,259	\$210,595	62	3	12
	Dogfish sharks	360,679	\$88,607	77	6	16

Year	Species	Pounds	Value	Trips	Dealers	Participants
2005	Summer flounder	851,313	\$1,577,865	96	4	16
	Hard blue crab	1,975,866	\$1,274,016	5,068	11	125
	Shrimp	305,348	\$651,738	212	7	50
	Atlantic croaker	2,093,253	\$632,984	773	11	86
	Striped bass	157,580	\$300,496	672	12	247
	Peeler blue crab	182,848	\$297,477	2,480	9	109
	Oysters	63,382	\$282,126	1,244	7	82
	Southern flounder	151,394	\$276,808	1,823	19	108
	Sea basses	***	***	54	2	8
	Dogfish sharks	377,162	\$113,602	64	5	13

\*\*\*indicates confidential data

Table A40 (cont). Annual landings (pounds), ex-vessel value, number of dealers, participants (fishermen), and trips for the top 10 species landed in Hyde County, 1994–2012. Data are based on physical location of the dealer.

Year	Species	Pounds	Value	Trips	Dealers	Participants
2006	Shrimp	1,207,580	\$2,130,562	655	9	72
	Summer flounder	811,971	\$1,721,255	95	4	18
	Hard blue crab	1,948,211	\$1,050,380	3,602	10	95
	Oysters	85,894	\$428,532	1,517	8	82
	Atlantic croaker	1,159,607	\$413,453	517	11	66
	Southern flounder	174,374	\$374,623	2,044	18	109
	Sea basses	***	***	63	2	14
	Peeler blue crab	55,156	\$118,236	1,592	8	87
	Dogfish sharks	356,346	\$116,048	62	4	11
	Striped bass	25,736	\$60,108	254	9	82

Year	Species	Pounds	Value	Trips	Dealers	Participants
2007	Shrimp	2,730,350	\$5,074,437	1,077	7	92
	Summer flounder	536,036	\$1,280,169	135	5	16
	Hard blue crab	1,338,313	\$1,072,938	3,514	9	81
	Oysters	59,960	\$304,898	1,149	6	78
	Southern flounder	124,415	\$294,783	1,890	14	106
	Striped bass	121,967	\$244,115	605	6	193
	Sea basses	***	***	36	1	8
	Atlantic croaker	414,615	\$180,805	523	10	69
	Peeler blue crab	59,867	\$142,672	1,999	5	81
	Dogfish sharks	284,938	\$98,353	47	5	8

Year	Species	Pounds	Value	Trips	Dealers	Participants
2008	Shrimp	1,959,410	\$3,955,952	799	8	90
	Hard blue crab	4,256,970	\$3,004,775	3,659	9	105
	Summer flounder	501,536	\$1,091,947	87	5	17
	Southern flounder	186,439	\$404,402	2,118	14	115
	Oysters	74,346	\$325,207	1,397	6	71
	Atlantic croaker	462,017	\$275,627	549	8	51
	Striped bass	101,135	\$211,941	283	6	121
	Sea basses	***	***	37	1	7
	Dogfish sharks	277,054	\$107,162	51	6	10
	Peeler blue crab	34,171	\$85,639	2,080	5	73

\*\*\*indicates confidential data

Table A40 (cont). Annual landings (pounds), ex-vessel value, number of dealers, participants (fishermen), and trips for the top 10 species landed in Hyde County, 1994–2012. Data are based on physical location of the dealer.

Year	Species	Pounds	Value	Trips	Dealers	Participants
2009	Hard blue crab	2,772,365	\$1,955,875	3,723	7	99
	Shrimp	1,216,985	\$1,892,850	620	8	68
	Summer flounder	542,312	\$1,043,477	91	4	19
	Oysters	149,127	\$690,342	2,305	5	102
	Southern flounder	205,326	\$396,718	1,786	13	123
	Atlantic croaker	617,318	\$299,515	546	6	56
	Sea basses	***	***	22	2	10
	Dogfish sharks	409,544	\$154,767	97	6	18
	Spanish mackerel	132,307	\$120,606	484	9	46
	Striped bass	43,953	\$102,516	107	5	39

Year	Species	Pounds	Value	Trips	Dealers	Participants
2010	Shrimp	1,691,657	\$2,987,611	678	8	84
	Hard blue crab	3,234,162	\$2,302,270	4,524	7	107
	Summer flounder	732,265	\$1,593,314	91	4	21
	Oysters	267,284	\$1,299,664	3,848	9	142
	Southern flounder	211,815	\$464,017	1,590	11	100
	Atlantic croaker	886,700	\$437,556	632	5	72
	Dogfish sharks	953,507	\$287,568	194	4	24
	Spanish mackerel	229,426	\$254,490	499	5	37
	Striped bass	74,574	\$178,108	100	5	35
	Peeler blue crab	80,471	\$171,040	1,160	7	82

Year	Species	Pounds	Value	Trips	Dealers	Participants
2011	Shrimp	1,364,053	\$2,766,902	449	7	62
	Hard blue crab	3,468,031	\$1,980,302	5,100	9	120
	Summer flounder	562,695	\$1,195,571	82	5	24
	Oysters	165,757	\$930,843	2,713	8	110
	Atlantic croaker	1,028,644	\$654,537	464	5	49
	Spanish mackerel	311,630	\$427,613	791	8	38
	Southern flounder	160,358	\$343,791	1,359	12	77
	Dogfish sharks	1,054,888	\$296,295	246	4	31
	Peeler blue crab	126,528	\$242,806	817	8	78
	Bluefish	340,513	\$143,967	1,209	9	73

\*\*\*indicates confidential data

Table A40 (cont). Annual landings (pounds), ex-vessel value, number of dealers, participants (fishermen), and trips for the top 10 species landed in Hyde County, 1994–2012. Data are based on physical location of the dealer.

Year	Species	Pounds	Value	Trips	Dealers	Participants
2012	Shrimp	1,423,260	\$3,047,956	581	8	50
	Hard blue crab	2,881,477	\$1,775,807	4,182	10	78
	Summer flounder	266,631	\$725,321	44	6	21
	Spanish mackerel	318,589	\$480,041	891	8	38
	Southern flounder	148,733	\$409,010	1,260	15	87
	Oysters	62,848	\$369,755	1,219	9	83
	Atlantic croaker	512,646	\$344,080	383	7	59
	Dogfish sharks	662,365	\$226,394	221	5	33
	Peeler blue crab	68,016	\$162,534	986	7	61
	Bluefish	179,818	\$81,804	1,390	11	72

Table A41. Annual landings (pounds), ex-vessel value, number of dealers, participants (fishermen), and trips for the top 10 species landed in New Hanover County, 1994–2012. Data are based on physical location of the dealer.

Year	Species	Pounds	Value	Trips	Dealers	Participants
1994	Shrimp	355,914	\$848,557	1,830	26	70
	Hard blue crab	711,108	\$402,726	2,333	19	52
	Groupers	174,695	\$354,730	1,229	8	148
	King mackerel	196,489	\$299,336	1,392	11	216
	Hard clams	49,134	\$249,067	4,909	14	177
	Tilefishes	***	***	44	2	6
	Oysters	36,126	\$124,427	1,272	20	125
	Sea basses	98,731	\$101,248	1,158	11	160
	Southern flounder	59,204	\$97,584	1,576	23	148
	Spot	144,339	\$48,402	1,038	24	112
Year	Species	Pounds	Value	Trips	Dealers	Participants
1995	Shrimp	289,585	\$609,161	1,424	23	45
	Hard blue crab	609,249	\$459,466	2,448	19	55
	Hard clams	61,181	\$406,914	6,158	15	155
	Groupers	182,420	\$371,529	1,096	9	125
	King mackerel	228,815	\$358,902	1,194	11	192
	Oysters	45,488	\$168,022	1,667	24	134
	Southern flounder	89,832	\$163,118	1,898	24	147
	Sea basses	93,583	\$105,397	1,020	13	139
	Tilefishes	52,194	\$81,044	31	5	7
	Dolphin	41,078	\$67,002	482	9	124
Year	Species	Pounds	Value	Trips	Dealers	Participants
1996	Shrimp	216,398	\$557,029	993	25	42
	Hard clams	53,299	\$370,892	5,238	13	139
	King mackerel	216,403	\$350,019	791	9	129
	Groupers	152,061	\$325,994	766	11	92
	Hard blue crab	505,438	\$294,645	1,906	20	53
	Oysters	35,939	\$135,151	1,300	21	129
	Sea basses	102,348	\$127,044	774	10	108
	Southern flounder	52,287	\$95,165	1,219	22	114
	Porgies	34,152	\$41,246	689	11	98
	Spot	93,716	\$35,508	601	20	84

\*\*\*indicates confidential data

Table A41 (cont). Annual landings (pounds), ex-vessel value, number of dealers, participants (fishermen), and trips for the top 10 species landed in New Hanover County, 1994–2012. Data are based on physical location of the dealer.

Year	Species	Pounds	Value	Trips	Dealers	Participants
1997	King mackerel	429,071	\$658,814	1,140	10	161
	Shrimp	249,505	\$563,616	1,271	21	47
	Groupers	163,592	\$367,634	926	9	99
	Hard blue crab	519,534	\$346,264	1,837	19	46
	Hard clams	46,416	\$317,647	4,918	12	139
	Sea basses	148,135	\$190,583	861	11	97
	Oysters	31,589	\$128,268	1,217	18	111
	Southern flounder	51,252	\$95,770	1,267	19	111
	Striped mullet	89,024	\$76,020	533	20	73
	Spot	123,706	\$54,343	862	21	85
<hr/>						
Year	Species	Pounds	Value	Trips	Dealers	Participants
1998	Shrimp	248,296	\$569,689	1,340	23	44
	Groupers	226,065	\$537,653	953	11	91
	Hard blue crab	656,428	\$473,128	2,158	21	40
	King mackerel	203,519	\$314,219	859	11	147
	Hard clams	34,810	\$234,865	3,538	11	113
	Sea basses	137,198	\$165,712	825	12	82
	Oysters	27,060	\$111,699	966	21	106
	Southern flounder	45,726	\$78,912	1,053	20	100
	Snappers	20,649	\$50,461	393	7	58
	Spot	117,546	\$49,071	582	21	69
<hr/>						
Year	Species	Pounds	Value	Trips	Dealers	Participants
1999	Shrimp	310,284	\$676,267	1,342	28	43
	Groupers	235,401	\$516,151	704	9	72
	Hard blue crab	688,271	\$411,262	2,020	22	43
	King mackerel	208,112	\$329,678	751	9	107
	Sea basses	180,384	\$263,447	687	10	70
	Hard clams	24,067	\$169,905	2,654	11	113
	Oysters	30,451	\$129,647	1,051	21	86
	Southern flounder	44,630	\$74,234	890	24	89
	Peeler blue crab	17,959	\$40,369	659	6	10
	Kingfishes	30,731	\$31,381	396	15	27

Table A41 (cont). Annual landings (pounds), ex-vessel value, number of dealers, participants (fishermen), and trips for the top 10 species landed in New Hanover County, 1994–2012. Data are based on physical location of the dealer.

Year	Species	Pounds	Value	Trips	Dealers	Participants
2000	Hard blue crab	560,713	\$540,539	1,782	16	30
	Groupers	191,193	\$430,285	479	9	59
	Shrimp	153,565	\$329,439	921	20	31
	King mackerel	176,238	\$284,174	745	12	107
	Sea basses	133,595	\$186,153	427	9	48
	Oysters	36,383	\$144,120	1,189	19	98
	Hard clams	17,992	\$125,754	1,793	12	96
	Southern flounder	55,658	\$94,644	1,070	20	98
	Spot	123,995	\$51,278	567	23	77
	Tunas	34,621	\$48,339	96	9	29
Year	Species	Pounds	Value	Trips	Dealers	Participants
2001	Hard blue crab	577,242	\$523,744	2,355	21	39
	Hard clams	40,620	\$284,073	3,260	14	146
	King mackerel	174,010	\$281,544	637	13	115
	Shrimp	129,692	\$268,950	837	21	34
	Groupers	94,808	\$222,165	374	11	56
	Oysters	40,191	\$166,370	1,272	22	117
	Sea basses	111,684	\$165,921	431	13	52
	Peeler blue crab	30,026	\$70,165	962	9	11
	Southern flounder	44,354	\$69,975	986	20	88
	Tunas	44,847	\$55,273	104	9	46
Year	Species	Pounds	Value	Trips	Dealers	Participants
2002	Hard blue crab	653,663	\$677,575	2,070	19	32
	Groupers	182,172	\$430,095	553	12	56
	King mackerel	243,854	\$376,862	641	13	98
	Shrimp	180,892	\$282,705	900	23	37
	Hard clams	36,565	\$212,952	2,788	17	117
	Oysters	33,671	\$136,880	1,119	24	110
	Sea basses	85,034	\$109,305	366	14	47
	Southern flounder	54,849	\$74,036	1,075	22	84
	Peeler blue crab	22,364	\$45,621	752	8	13
	Kingfishes	31,988	\$31,121	384	15	26

Table A41 (cont). Annual landings (pounds), ex-vessel value, number of dealers, participants (fishermen), and trips for the top 10 species landed in New Hanover County, 1994–2012. Data are based on physical location of the dealer.

Year	Species	Pounds	Value	Trips	Dealers	Participants
2003	Hard blue crab	487,651	\$482,256	1,650	22	32
	Shrimp	305,516	\$450,601	1,003	26	33
	King mackerel	277,633	\$448,194	627	17	97
	Groupers	142,755	\$349,000	462	16	65
	Hard clams	47,286	\$289,435	3,277	19	135
	Sea basses	114,674	\$169,586	424	22	65
	Oysters	28,398	\$110,733	1,018	24	122
	Southern flounder	57,554	\$87,813	986	28	92
	Spot	89,312	\$40,022	463	26	76
	Peeler blue crab	14,078	\$36,974	568	6	8
Year	Species	Pounds	Value	Trips	Dealers	Participants
2004	Hard blue crab	498,504	\$386,537	1,596	23	29
	Groupers	108,704	\$280,296	469	15	65
	Hard clams	42,134	\$250,432	3,281	15	111
	Shrimp	182,005	\$246,065	782	26	38
	King mackerel	132,733	\$223,943	526	19	103
	Sea basses	152,884	\$222,751	558	19	70
	Oysters	39,007	\$164,512	1,290	23	112
	Southern flounder	56,612	\$84,326	941	27	89
	Kingfishes	84,281	\$73,191	435	16	31
	Spot	127,888	\$58,953	573	26	81
Year	Species	Pounds	Value	Trips	Dealers	Participants
2005	Hard blue crab	510,016	\$424,158	1,540	18	25
	Groupers	128,353	\$350,716	477	14	60
	King mackerel	135,253	\$225,854	509	17	92
	Hard clams	26,949	\$173,537	2,472	16	107
	Sea basses	107,195	\$165,249	490	15	62
	Shrimp	97,882	\$156,620	436	21	24
	Oysters	34,845	\$155,103	1,211	20	106
	Southern flounder	39,793	\$69,310	741	21	65
	Kingfishes	53,391	\$48,869	256	17	26
	Spot	56,013	\$29,395	396	22	59



Table A41 (cont). Annual landings (pounds), ex-vessel value, number of dealers, participants (fishermen), and trips for the top 10 species landed in New Hanover County, 1994–2012. Data are based on physical location of the dealer.

Year	Species	Pounds	Value	Trips	Dealers	Participants
2006	Hard blue crab	623,229	\$406,815	1,897	18	24
	Groupers	144,830	\$405,182	530	9	69
	King mackerel	174,409	\$314,212	591	11	91
	Shrimp	157,901	\$218,394	560	17	16
	Oysters	43,660	\$217,824	1,465	21	129
	Sea basses	93,711	\$169,214	457	12	56
	Hard clams	24,312	\$146,016	2,194	15	86
	Southern flounder	44,463	\$90,601	863	17	61
	Kingfishes	55,018	\$54,146	274	15	23
	Spot	65,428	\$47,829	325	20	44
Year	Species	Pounds	Value	Trips	Dealers	Participants
2007	Groupers	209,231	\$600,736	696	10	82
	Hard blue crab	550,661	\$527,931	1,658	18	25
	Oysters	47,978	\$243,970	1,637	21	148
	King mackerel	125,280	\$237,749	641	13	103
	Shrimp	111,235	\$219,706	588	19	21
	Snappers	53,625	\$154,994	298	10	45
	Hard clams	24,266	\$143,654	2,085	14	85
	Sea basses	50,551	\$102,655	399	13	65
	Southern flounder	35,087	\$78,990	842	18	59
	Kingfishes	65,304	\$63,559	337	16	26
Year	Species	Pounds	Value	Trips	Dealers	Participants
2008	Groupers	186,812	\$551,227	604	13	86
	Hard blue crab	744,535	\$522,795	1,890	17	21
	Shrimp	125,287	\$255,082	521	20	20
	Oysters	53,957	\$236,020	2,220	25	193
	King mackerel	143,393	\$227,762	478	14	91
	Snappers	45,514	\$133,371	309	13	57
	Hard clams	19,718	\$117,449	1,738	16	81
	Sea basses	37,643	\$72,980	331	15	57
	Southern flounder	33,364	\$68,213	797	24	60
	Kingfishes	72,138	\$63,940	293	16	27

Table A41 (cont). Annual landings (pounds), ex-vessel value, number of dealers, participants (fishermen), and trips for the top 10 species landed in New Hanover County, 1994–2012. Data are based on physical location of the dealer.

Year	Species	Pounds	Value	Trips	Dealers	Participants
2009	Hard blue crab	665,573	\$569,366	2,029	18	24
	Groupers	93,468	\$291,752	377	12	44
	Oysters	55,813	\$258,373	2,437	29	184
	King mackerel	111,079	\$215,453	467	16	86
	Shrimp	92,641	\$150,974	650	20	19
	Kingfishes	92,035	\$100,673	343	12	24
	Sea basses	51,241	\$95,892	276	12	38
	Hard clams	17,182	\$95,775	1,706	21	93
	Southern flounder	41,043	\$76,181	790	24	62
	Peeler blue crab	16,327	\$49,193	548	8	9
Year	Species	Pounds	Value	Trips	Dealers	Participants
2010	Hard blue crab	610,021	\$581,874	1,909	18	26
	Groupers	112,186	\$356,057	299	9	28
	Oysters	63,372	\$308,143	2,725	28	169
	Shrimp	166,743	\$259,624	789	22	25
	King mackerel	91,096	\$183,987	310	9	55
	Hard clams	12,405	\$92,997	1,352	18	80
	Kingfishes	80,549	\$87,359	284	15	28
	Southern flounder	31,992	\$62,542	747	21	62
	Sea basses	27,607	\$52,025	169	9	23
	Striped mullet	84,520	\$46,087	226	19	35
Year	Species	Pounds	Value	Trips	Dealers	Participants
2011	Hard blue crab	761,542	\$634,334	1,792	21	26
	Oysters	71,971	\$404,167	3,046	29	190
	Groupers	93,512	\$346,948	303	8	20
	Shrimp	89,652	\$183,981	497	17	16
	King mackerel	53,037	\$138,275	186	9	43
	Hard clams	13,949	\$89,078	1,481	19	68
	Southern flounder	33,408	\$82,793	892	22	65
	Snappers	25,892	\$77,908	89	6	16
	Sea basses	40,858	\$77,451	86	7	17
	Dolphin	17,024	\$46,361	123	7	30

Table A41 (cont). Annual landings (pounds), ex-vessel value, number of dealers, participants (fishermen), and trips for the top 10 species landed in New Hanover County, 1994–2012. Data are based on physical location of the dealer.

Year	Species	Pounds	Value	Trips	Dealers	Participants
2012	Hard blue crab	769,607	\$752,493	1,666	13	21
	Oysters	60,650	\$356,861	2,597	30	183
	Groupers	69,491	\$263,819	208	8	19
	King mackerel	76,504	\$208,094	255	8	43
	Shrimp	76,329	\$155,880	612	19	17
	Southern flounder	44,851	\$115,420	1,155	22	66
	Sea basses	30,112	\$76,101	123	8	15
	Hard clams	10,736	\$71,479	939	18	57
	Kingfishes	60,432	\$65,306	230	10	23
	Snappers	19,008	\$60,156	68	5	15

Table A42. Annual landings (pounds), ex-vessel value, number of dealers, participants (fishermen), and trips for the top 10 species landed in Onslow County, 1994–2012. Data are based on physical location of the dealer.

Year	Species	Pounds	Value	Trips	Dealers	Participants
1994	Shrimp	645,050	\$1,754,718	3,624	17	162
	Hard clams	166,247	\$948,715	14,267	15	444
	Hard blue crab	621,658	\$327,100	2,330	11	66
	Sea basses	226,754	\$215,353	1,310	9	93
	Groupers	87,429	\$182,607	618	9	56
	Southern flounder	112,701	\$160,095	3,090	16	221
	Striped mullet	195,234	\$118,061	1,539	14	127
	Spot	234,399	\$76,575	1,381	14	150
	King mackerel	42,256	\$64,332	309	8	58
	Kingfishes	75,254	\$55,338	1,533	11	74
Year	Species	Pounds	Value	Trips	Dealers	Participants
1995	Shrimp	758,482	\$1,906,784	4,454	22	189
	Hard clams	178,662	\$1,218,313	12,637	11	436
	Hard blue crab	526,273	\$389,727	2,476	15	99
	Southern flounder	200,560	\$313,800	4,525	20	235
	Striped mullet	276,986	\$208,209	1,358	17	130
	Groupers	91,457	\$190,121	555	8	44
	Sea basses	161,260	\$150,831	1,130	7	77
	Kingfishes	149,357	\$104,296	1,740	12	71
	Oysters	23,834	\$88,036	1,384	17	155
	Spot	205,696	\$63,766	1,410	18	154
Year	Species	Pounds	Value	Trips	Dealers	Participants
1996	Shrimp	570,565	\$1,578,195	2,871	19	151
	Hard clams	167,752	\$1,256,734	12,044	13	418
	Southern flounder	259,855	\$409,433	3,801	23	207
	Sea basses	277,800	\$290,794	1,038	9	78
	Hard blue crab	309,498	\$185,700	1,616	17	74
	Groupers	71,180	\$153,937	427	10	45
	Striped mullet	204,193	\$118,504	1,104	14	84
	Oysters	24,731	\$93,001	1,221	14	128
	Kingfishes	84,868	\$82,266	968	11	52
	Spot	142,416	\$53,079	944	18	117

Table A42 (cont). Annual landings (pounds), ex-vessel value, number of dealers, participants (fishermen), and trips for the top 10 species landed in Onslow County, 1994–2012. Data are based on physical location of the dealer.

Year	Species	Pounds	Value	Trips	Dealers	Participants
1997	Hard clams	241,444	\$1,786,973	15,668	15	445
	Shrimp	567,212	\$1,528,526	3,601	24	165
	Sea basses	257,566	\$309,398	1,207	13	72
	Hard blue crab	381,409	\$246,097	2,002	21	68
	Southern flounder	140,940	\$242,355	3,190	25	192
	Striped mullet	244,826	\$176,554	1,086	15	100
	Kingfishes	157,208	\$157,932	1,279	11	60
	Groupers	65,836	\$153,616	536	14	44
	Oysters	36,140	\$146,746	1,550	16	131
	King mackerel	81,330	\$124,238	463	13	74
Year	Species	Pounds	Value	Trips	Dealers	Participants
1998	Hard clams	262,573	\$1,743,532	15,816	15	404
	Shrimp	625,384	\$1,612,524	3,056	29	143
	Sea basses	299,104	\$368,584	1,187	13	71
	Hard blue crab	489,918	\$319,132	1,908	16	50
	Southern flounder	173,144	\$286,242	3,105	26	180
	Oysters	50,726	\$209,389	2,077	19	139
	Groupers	63,729	\$150,714	501	12	47
	Kingfishes	108,605	\$113,540	1,138	11	51
	Striped mullet	154,699	\$74,702	1,026	18	96
	Spot	145,207	\$60,639	1,115	15	107
Year	Species	Pounds	Value	Trips	Dealers	Participants
1999	Shrimp	987,857	\$2,552,585	4,328	30	165
	Hard clams	226,969	\$1,525,027	13,430	14	499
	Sea basses	207,013	\$308,716	800	9	57
	Hard blue crab	416,491	\$273,138	1,502	18	44
	Southern flounder	155,286	\$246,457	2,697	23	182
	Oysters	46,620	\$198,491	2,110	19	145
	Groupers	52,215	\$120,823	326	10	43
	Kingfishes	111,759	\$113,452	1,281	10	46
	Spot	162,968	\$73,303	1,202	18	122
	Striped mullet	92,341	\$51,022	622	15	70

Table A42 (cont). Annual landings (pounds), ex-vessel value, number of dealers, participants (fishermen), and trips for the top 10 species landed in Onslow County, 1994–2012. Data are based on physical location of the dealer.

Year	Species	Pounds	Value	Trips	Dealers	Participants
2000	Shrimp	1,041,851	\$2,701,460	4,063	26	172
	Hard clams	275,227	\$1,979,393	17,280	12	551
	Hard blue crab	527,293	\$461,698	2,038	12	74
	Sea basses	184,080	\$263,867	650	11	51
	Southern flounder	137,942	\$227,921	2,613	24	205
	Oysters	38,815	\$153,754	2,109	15	159
	Kingfishes	129,985	\$123,022	1,246	10	50
	Spot	260,108	\$107,652	1,280	16	128
	Striped mullet	163,712	\$89,204	690	14	74
	Groupers	36,254	\$86,179	220	7	32
Year	Species	Pounds	Value	Trips	Dealers	Participants
2001	Hard clams	279,496	\$1,930,966	18,315	14	624
	Shrimp	702,653	\$1,524,556	3,254	25	145
	Hard blue crab	577,556	\$504,566	3,211	16	102
	Sea basses	261,484	\$382,231	954	11	53
	Oysters	47,481	\$196,546	2,285	14	173
	Groupers	67,186	\$156,345	319	10	35
	Southern flounder	99,309	\$155,776	1,939	21	149
	Kingfishes	150,743	\$153,055	1,025	12	45
	Spot	197,688	\$82,577	887	17	100
	Striped mullet	130,392	\$64,502	514	12	65
Year	Species	Pounds	Value	Trips	Dealers	Participants
2002	Shrimp	1,162,669	\$2,303,223	4,173	35	140
	Hard clams	255,075	\$1,540,821	14,771	14	508
	Hard blue crab	400,372	\$320,034	2,517	18	89
	Sea basses	189,412	\$246,300	649	10	43
	Groupers	83,699	\$199,868	368	11	33
	Southern flounder	140,967	\$194,736	2,270	26	149
	Kingfishes	175,656	\$170,991	906	14	54
	Oysters	35,785	\$145,473	1,675	17	136
	King mackerel	44,906	\$67,853	271	12	60
	Spot	131,489	\$56,061	774	17	87

Table A42 (cont). Annual landings (pounds), ex-vessel value, number of dealers, participants (fishermen), and trips for the top 10 species landed in Onslow County, 1994–2012. Data are based on physical location of the dealer.

Year	Species	Pounds	Value	Trips	Dealers	Participants
2003	Shrimp	1,059,178	\$1,789,864	3,239	32	115
	Hard clams	253,179	\$1,626,362	14,487	13	455
	Hard blue crab	402,547	\$359,885	2,037	17	68
	Sea basses	220,048	\$313,801	601	8	45
	Kingfishes	316,059	\$312,184	1,045	12	49
	Southern flounder	141,755	\$223,882	2,389	21	148
	Oysters	40,676	\$158,607	1,784	14	133
	Groupers	53,001	\$131,170	256	7	34
	Spot	133,119	\$59,522	812	14	96
	King mackerel	33,461	\$52,851	241	7	42
Year	Species	Pounds	Value	Trips	Dealers	Participants
2004	Hard clams	264,528	\$1,721,135	14,223	14	417
	Shrimp	750,016	\$1,416,952	2,550	38	108
	Sea basses	229,655	\$328,599	467	9	28
	Oysters	59,118	\$249,331	2,491	14	144
	Hard blue crab	291,409	\$209,727	1,583	23	75
	Kingfishes	180,744	\$156,908	934	18	50
	Southern flounder	91,615	\$133,633	1,690	23	127
	Groupers	34,394	\$80,761	130	9	25
	Spot	172,433	\$79,450	1,008	21	115
	Striped mullet	87,114	\$41,157	484	18	63
Year	Species	Pounds	Value	Trips	Dealers	Participants
2005	Hard clams	230,292	\$1,611,736	12,550	13	360
	Shrimp	455,012	\$963,501	1,138	25	75
	Oysters	66,474	\$295,889	2,840	12	143
	Hard blue crab	250,129	\$202,724	1,581	18	50
	Sea basses	126,323	\$193,358	324	8	28
	Southern flounder	56,254	\$91,698	1,314	19	102
	Groupers	26,143	\$64,396	99	7	18
	King mackerel	28,082	\$45,029	212	5	50
	Striped mullet	87,599	\$44,740	486	13	50
	Kingfishes	36,389	\$33,310	329	12	41

Table A42 (cont). Annual landings (pounds), ex-vessel value, number of dealers, participants (fishermen), and trips for the top 10 species landed in Onslow County, 1994–2012. Data are based on physical location of the dealer.

Year	Species	Pounds	Value	Trips	Dealers	Participants
2006	Shrimp	1,161,394	\$1,903,395	1,696	28	81
	Hard clams	243,544	\$1,583,753	13,807	14	363
	Sea basses	252,134	\$467,154	566	8	32
	Oysters	58,753	\$293,126	2,829	14	167
	Southern flounder	81,807	\$155,607	1,475	19	104
	Hard blue crab	213,908	\$135,679	1,116	15	22
	Kingfishes	108,874	\$107,149	573	16	47
	Striped mullet	153,141	\$84,908	612	15	68
	Groupers	22,912	\$61,682	121	7	22
	Spot	82,514	\$60,260	560	18	76
Year	Species	Pounds	Value	Trips	Dealers	Participants
2007	Shrimp	1,130,856	\$2,286,410	1,817	23	85
	Hard clams	241,774	\$1,539,693	15,234	12	385
	Oysters	71,111	\$361,603	3,470	12	185
	Sea basses	135,659	\$285,887	326	7	31
	Kingfishes	197,061	\$191,736	815	14	60
	Hard blue crab	212,255	\$177,115	1,152	14	21
	Southern flounder	70,497	\$159,569	1,592	22	125
	Groupers	36,703	\$105,622	177	7	30
	Striped mullet	147,904	\$62,447	717	11	61
	King mackerel	30,415	\$55,494	340	7	61
Year	Species	Pounds	Value	Trips	Dealers	Participants
2008	Shrimp	1,304,997	\$3,011,501	1,320	28	83
	Hard clams	249,188	\$1,525,541	13,232	14	377
	Sea basses	165,416	\$323,704	377	8	33
	Oysters	59,142	\$258,703	3,202	12	157
	Groupers	65,954	\$185,176	210	7	37
	Kingfishes	155,511	\$137,831	686	17	61
	Hard blue crab	144,540	\$131,060	811	14	26
	Snappers	31,407	\$91,801	178	7	31
	Southern flounder	45,808	\$89,434	1,266	24	112
	Spot	78,395	\$48,327	810	21	84



Table A42 (cont). Annual landings (pounds), ex-vessel value, number of dealers, participants (fishermen), and trips for the top 10 species landed in Onslow County, 1994–2012. Data are based on physical location of the dealer.

Year	Species	Pounds	Value	Trips	Dealers	Participants
2009	Hard clams	229,684	\$1,305,530	12,913	12	355
	Shrimp	615,041	\$996,232	1,415	36	70
	Sea basses	249,337	\$482,922	445	8	30
	Oysters	45,874	\$212,359	2,654	11	149
	Kingfishes	181,172	\$198,177	796	18	59
	Hard blue crab	180,395	\$169,830	850	13	21
	Southern flounder	59,671	\$106,747	1,499	25	109
	Spot	137,556	\$82,549	959	25	85
	Groupers	21,943	\$64,870	115	5	17
	Spotted seatrout	27,614	\$45,562	714	19	67
Year	Species	Pounds	Value	Trips	Dealers	Participants
2010	Hard clams	226,215	\$1,637,313	12,331	17	313
	Shrimp	585,598	\$1,068,073	1,570	38	86
	Sea basses	196,373	\$422,117	215	7	17
	Oysters	56,933	\$276,834	2,949	22	167
	Kingfishes	253,533	\$274,970	786	16	53
	Hard blue crab	194,889	\$218,723	890	19	29
	Groupers	27,332	\$83,439	103	6	17
	Striped mullet	164,123	\$80,884	673	21	66
	Southern flounder	39,533	\$79,259	1,201	27	106
	Spotted seatrout	36,515	\$63,430	580	16	56
Year	Species	Pounds	Value	Trips	Dealers	Participants
2011	Hard clams	198,256	\$1,289,171	10,762	17	267
	Shrimp	538,659	\$965,530	970	30	61
	Oysters	82,669	\$464,248	3,799	20	184
	Kingfishes	219,527	\$234,655	533	15	49
	Sea basses	91,607	\$182,491	75	4	12
	Hard blue crab	203,961	\$161,021	899	15	24
	Spot	118,060	\$91,345	801	20	69
	Southern flounder	39,261	\$89,385	1,192	24	99
	Groupers	23,528	\$83,246	86	5	14
	Striped mullet	92,104	\$62,367	624	17	62

Table A42 (cont). Annual landings (pounds), ex-vessel value, number of dealers, participants (fishermen), and trips for the top 10 species landed in Onslow County, 1994–2012. Data are based on physical location of the dealer.

Year	Species	Pounds	Value	Trips	Dealers	Participants
2012	Hard clams	307,628	\$1,680,907	10,740	19	259
	Shrimp	675,581	\$1,410,115	1,841	29	89
	Sea basses	123,446	\$302,841	180	4	14
	Oysters	49,469	\$291,271	2,531	21	152
	Hard blue crab	216,990	\$195,904	1,038	20	32
	Kingfishes	179,995	\$194,692	725	14	47
	Southern flounder	47,782	\$121,949	1,505	24	105
	Spot	83,582	\$79,234	759	20	66
	Striped mullet	125,529	\$70,618	712	15	69
	Spotted seatrout	32,008	\$59,694	858	15	84

Table A43. Annual landings (pounds), ex-vessel value, number of dealers, participants (fishermen), and trips for the top 10 species landed in Pamlico County, 1994–2012. Data are based on physical location of the dealer.

Year	Species	Pounds	Value	Trips	Dealers	Participants
1994	Shrimp	1,619,772	\$4,570,039	1,149	13	76
	Hard blue crab	6,051,768	\$3,216,871	12,498	28	236
	Summer flounder	933,014	\$1,479,696	163	8	26
	Southern flounder	151,330	\$236,127	3,311	20	198
	Peeler blue crab	54,979	\$66,598	2,083	13	111
	Spotted seatrout	28,329	\$32,972	1,263	15	115
	Striped mullet	64,193	\$28,652	775	9	77
	Monkfish	48,091	\$26,688	75	7	22
	Sea basses	12,210	\$13,614	71	7	20
	Kingfishes	17,185	\$12,784	574	10	58

Year	Species	Pounds	Value	Trips	Dealers	Participants
1995	Shrimp	1,764,881	\$4,403,865	1,255	14	88
	Hard blue crab	4,654,426	\$3,378,504	12,549	26	234
	Summer flounder	1,049,382	\$1,833,432	159	10	40
	Striped mullet	379,882	\$291,513	1,478	13	105
	Southern flounder	136,062	\$231,419	3,307	24	205
	American eel	62,461	\$131,793	128	3	39
	Peeler blue crab	40,683	\$59,174	1,671	12	89
	Spotted seatrout	41,902	\$44,502	1,733	18	134
	Kingfishes	43,711	\$31,734	600	14	72
	Soft blue crab	8,324	\$25,114	601	8	34

Year	Species	Pounds	Value	Trips	Dealers	Participants
1996	Hard blue crab	10,150,430	\$5,871,407	14,496	27	323
	Summer flounder	1,562,129	\$2,422,065	149	9	39
	Shrimp	890,877	\$2,319,747	588	13	63
	Southern flounder	112,756	\$195,567	2,665	25	217
	Peeler blue crab	96,490	\$145,776	2,135	19	127
	Striped mullet	256,973	\$142,806	1,578	16	117
	American eel	***	***	103	2	40
	Spotted seatrout	53,657	\$59,896	1,465	19	128
	Monkfish	40,485	\$26,490	111	9	34
	Soft blue crab	7,385	\$26,158	420	11	37

\*\*\*indicates confidential data

Table A43 (cont). Annual landings (pounds), ex-vessel value, number of dealers, participants (fishermen), and trips for the top 10 species landed in Pamlico County, 1994–2012. Data are based on physical location of the dealer.

Year	Species	Pounds	Value	Trips	Dealers	Participants
1997	Hard blue crab	10,198,903	\$6,194,400	17,600	30	341
	Shrimp	1,419,241	\$3,836,934	786	14	73
	Summer flounder	383,490	\$715,760	60	7	23
	Southern flounder	141,767	\$267,916	3,297	20	204
	Striped mullet	324,512	\$239,904	1,749	17	113
	Peeler blue crab	96,770	\$167,329	3,795	21	154
	American eel	51,085	\$129,840	145	4	49
	Spotted seatrout	42,458	\$50,768	1,900	19	117
	Soft blue crab	4,716	\$18,318	343	12	30
	Spot	32,119	\$14,136	813	21	99

Year	Species	Pounds	Value	Trips	Dealers	Participants
1998	Hard blue crab	8,208,241	\$5,548,303	17,016	31	281
	Summer flounder	830,299	\$1,508,447	175	7	39
	Shrimp	516,864	\$1,217,877	392	10	43
	Southern flounder	160,496	\$278,504	3,134	20	163
	Peeler blue crab	103,439	\$205,273	4,302	24	143
	Striped mullet	319,714	\$152,585	1,657	17	104
	American eel	***	***	86	2	41
	Spotted seatrout	67,749	\$80,351	2,109	17	105
	Oysters	6,776	\$27,972	122	7	18
	Soft blue crab	7,421	\$24,290	329	8	26

Year	Species	Pounds	Value	Trips	Dealers	Participants
1999	Hard blue crab	8,261,637	\$5,148,778	13,808	43	252
	Shrimp	1,312,061	\$3,475,951	678	16	70
	Summer flounder	686,213	\$1,190,357	189	6	35
	Peeler blue crab	102,182	\$229,691	3,380	28	148
	Southern flounder	131,898	\$221,984	2,477	20	150
	Spotted seatrout	75,163	\$89,551	2,061	15	106
	Striped mullet	152,575	\$82,171	1,038	13	70
	American eel	34,932	\$46,867	88	3	38
	Kingfishes	39,034	\$39,645	266	10	53
	Oysters	8,401	\$35,766	186	10	24

\*\*\*indicates confidential data

Table A43 (cont). Annual landings (pounds), ex-vessel value, number of dealers, participants (fishermen), and trips for the top 10 species landed in Pamlico County, 1994–2012. Data are based on physical location of the dealer.

Year	Species	Pounds	Value	Trips	Dealers	Participants
2000	Shrimp	2,366,223	\$6,240,482	1,156	19	130
	Hard blue crab	4,469,455	\$3,659,788	11,745	36	225
	Summer flounder	790,623	\$1,394,281	138	6	36
	Southern flounder	177,116	\$302,878	3,039	19	177
	Striped mullet	513,891	\$295,995	1,816	15	113
	Peeler blue crab	78,841	\$153,616	1,828	22	136
	Spotted seatrout	89,464	\$113,404	1,921	15	118
	American eel	61,706	\$85,727	114	4	49
	Soft blue crab	4,385	\$19,193	332	15	29
	Kingfishes	19,654	\$18,266	231	8	55

Year	Species	Pounds	Value	Trips	Dealers	Participants
2001	Hard blue crab	2,493,095	\$2,311,967	10,494	32	201
	Shrimp	888,149	\$2,246,102	648	16	90
	Summer flounder	578,760	\$924,783	102	6	27
	Southern flounder	151,160	\$240,412	2,635	21	153
	Striped mullet	368,805	\$179,816	1,165	15	92
	Peeler blue crab	73,492	\$171,737	1,946	29	126
	American eel	***	***	107	1	27
	Oysters	6,322	\$26,168	161	4	17
	Soft blue crab	6,043	\$23,755	357	17	38
	Spotted seatrout	18,077	\$23,214	1,245	15	103

Year	Species	Pounds	Value	Trips	Dealers	Participants
2002	Shrimp	1,827,974	\$3,424,196	774	20	109
	Hard blue crab	2,227,448	\$1,679,221	7,203	29	183
	Summer flounder	679,003	\$994,080	117	6	27
	Southern flounder	186,518	\$265,378	2,761	21	146
	Striped mullet	390,215	\$184,534	1,286	15	92
	Peeler blue crab	38,124	\$77,769	757	21	106
	Spotted seatrout	58,100	\$72,041	1,979	15	106
	American eel	***	***	53	1	21
	Spanish mackerel	58,038	\$48,743	274	12	41
	Oysters	5,671	\$23,053	134	5	13

\*\*\*indicates confidential data

Table A43 (cont). Annual landings (pounds), ex-vessel value, number of dealers, participants (fishermen), and trips for the top 10 species landed in Pamlico County, 1994–2012. Data are based on physical location of the dealer.

Year	Species	Pounds	Value	Trips	Dealers	Participants
2003	Hard blue crab	3,261,277	\$2,543,402	7,834	22	171
	Shrimp	559,315	\$1,129,603	300	11	52
	Summer flounder	619,617	\$1,042,462	93	7	28
	Southern flounder	208,529	\$334,025	2,992	17	141
	American eel	***	***	91	1	24
	Striped mullet	292,431	\$139,530	1,217	15	95
	Peeler blue crab	49,655	\$130,406	669	17	97
	Spotted seatrout	57,858	\$79,752	1,436	15	104
	Soft blue crab	8,495	\$50,483	303	9	20
	Sea basses	15,953	\$26,457	43	6	14

Year	Species	Pounds	Value	Trips	Dealers	Participants
2004	Hard blue crab	3,962,275	\$2,481,358	8,486	22	186
	Summer flounder	1,383,058	\$2,175,994	138	9	37
	Shrimp	592,013	\$1,300,754	310	13	47
	Southern flounder	153,483	\$232,763	2,289	15	132
	American eel	***	***	84	1	22
	Striped mullet	373,605	\$167,015	923	13	78
	Peeler blue crab	74,036	\$126,745	1,001	17	101
	Sea basses	26,026	\$47,455	52	6	18
	Spotted seatrout	32,355	\$42,216	1,043	14	83
	Spot	88,336	\$40,663	859	16	86

Year	Species	Pounds	Value	Trips	Dealers	Participants
2005	Hard blue crab	2,852,110	\$2,001,208	6,337	16	128
	Summer flounder	1,069,225	\$1,964,982	111	7	29
	Shrimp	116,733	\$237,749	102	10	29
	Southern flounder	114,187	\$201,694	2,304	9	113
	Striped mullet	280,527	\$137,120	900	9	82
	Sea basses	52,733	\$118,512	54	5	16
	Peeler blue crab	57,077	\$92,859	924	18	96
	American eel	***	***	38	1	15
	Scup	136,715	\$55,914	23	4	14
	Soft blue crab	8,843	\$46,921	288	6	12

\*\*\*indicates confidential data

Table A43 (cont). Annual landings (pounds), ex-vessel value, number of dealers, participants (fishermen), and trips for the top 10 species landed in Pamlico County, 1994–2012. Data are based on physical location of the dealer.

Year	Species	Pounds	Value	Trips	Dealers	Participants
2006	Shrimp	793,542	\$1,421,474	277	10	38
	Summer flounder	636,914	\$1,346,516	65	6	20
	Hard blue crab	1,741,687	\$1,001,264	3,871	12	80
	Southern flounder	113,536	\$232,708	2,344	10	111
	Striped mullet	364,469	\$204,292	1,256	8	83
	Spotted seatrout	75,613	\$100,566	2,061	8	101
	Peeler blue crab	35,578	\$76,690	540	11	55
	Oysters	13,095	\$65,334	276	7	41
	American eel	***	***	30	1	13
	Soft blue crab	6,664	\$37,951	266	4	7
Year	Species	Pounds	Value	Trips	Dealers	Participants
2007	Shrimp	2,109,159	\$4,050,547	538	14	54
	Summer flounder	653,605	\$1,550,311	81	6	23
	Hard blue crab	817,561	\$748,053	3,082	14	66
	Southern flounder	103,023	\$235,470	2,600	13	110
	Striped mullet	358,213	\$153,264	1,365	10	74
	Spotted seatrout	104,354	\$146,172	2,458	11	88
	Oysters	18,100	\$92,038	368	6	40
	Peeler blue crab	27,747	\$66,124	696	12	50
	Sea basses	18,474	\$60,405	30	5	13
	American eel	***	***	29	1	11
Year	Species	Pounds	Value	Trips	Dealers	Participants
2008	Shrimp	2,136,760	\$4,499,622	514	17	72
	Summer flounder	626,969	\$1,367,020	82	6	24
	Hard blue crab	865,249	\$708,426	2,361	11	54
	Southern flounder	84,417	\$179,300	1,934	10	89
	Oysters	35,049	\$153,313	715	9	45
	Striped mullet	306,292	\$118,915	850	8	61
	Spotted seatrout	69,667	\$105,731	1,810	11	80
	Sea basses	26,537	\$69,845	42	3	13
	Peeler blue crab	25,017	\$62,698	364	11	39
	Scup	***	***	21	2	8

\*\*\*indicates confidential data

Table A43 (cont). Annual landings (pounds), ex-vessel value, number of dealers, participants (fishermen), and trips for the top 10 species landed in Pamlico County, 1994–2012. Data are based on physical location of the dealer.

Year	Species	Pounds	Value	Trips	Dealers	Participants
2009	Shrimp	1,022,578	\$1,683,683	350	14	50
	Summer flounder	795,917	\$1,529,935	86	6	24
	Hard blue crab	656,772	\$581,324	2,232	15	54
	Oysters	63,180	\$292,475	1,098	8	71
	Southern flounder	106,157	\$200,432	2,314	13	92
	American eel	***	***	45	1	15
	Striped mullet	283,379	\$123,209	917	8	67
	Spotted seatrout	73,699	\$122,333	2,121	11	85
	Peeler blue crab	27,678	\$83,392	387	13	40
	Spanish mackerel	43,064	\$46,325	268	7	38

Year	Species	Pounds	Value	Trips	Dealers	Participants
2010	Shrimp	1,322,884	\$2,445,274	410	16	68
	Summer flounder	906,472	\$1,968,797	103	4	30
	Hard blue crab	1,096,370	\$1,022,986	2,587	13	54
	Oysters	202,004	\$982,239	3,103	9	142
	American eel	***	***	63	1	23
	Striped mullet	272,414	\$142,771	897	7	62
	Spotted seatrout	49,538	\$86,988	1,270	7	63
	Sea basses	24,192	\$71,726	56	3	17
	Southern flounder	33,028	\$70,185	1,143	9	73
	Striped bass	26,968	\$63,023	279	6	32

Year	Species	Pounds	Value	Trips	Dealers	Participants
2011	Shrimp	1,059,428	\$2,291,441	307	15	62
	Summer flounder	642,450	\$1,369,709	70	5	21
	Hard blue crab	1,138,884	\$788,869	2,511	13	56
	Oysters	110,102	\$618,300	1,904	13	114
	Striped mullet	185,623	\$141,961	522	7	52
	Southern flounder	63,806	\$135,756	886	11	72
	American eel	***	***	47	1	23
	Sea basses	15,958	\$41,946	42	4	13
	Peeler blue crab	21,058	\$40,409	328	10	30
	Striped bass	8,781	\$22,336	189	7	21

\*\*\*indicates confidential data



Table A43 (cont). Annual landings (pounds), ex-vessel value, number of dealers, participants (fishermen), and trips for the top 10 species landed in Pamlico County, 1994–2012. Data are based on physical location of the dealer.

Year	Species	Pounds	Value	Trips	Dealers	Participants
2012	Shrimp	1,052,047	\$2,377,824	355	14	64
	Hard blue crab	1,116,969	\$786,085	2,304	13	57
	Summer flounder	160,395	\$435,058	16	3	11
	Striped mullet	169,646	\$110,252	639	8	56
	Oysters	18,562	\$109,287	448	9	48
	Southern flounder	37,815	\$101,233	888	11	69
	American eel	***	***	47	1	17
	Spotted seatrout	39,991	\$76,272	1,124	10	77
	Peeler blue crab	17,699	\$42,294	239	8	29
	Sea basses	***	***	7	2	6

\*\*\*indicates confidential data

Table A44. Annual landings (pounds), ex-vessel value, number of dealers, participants (fishermen), and trips for the top 10 species landed in Pasquotank County, 1994–2012. Data are based on physical location of the dealer.

Year	Species	Pounds	Value	Trips	Dealers	Participants
1994	Hard blue crab	5,080,456	\$2,789,263	7,656	4	159
	Southern flounder	759,127	\$1,200,850	5,727	3	229
	Soft blue crab	46,101	\$149,853	187	4	16
	White perch	74,847	\$63,033	1,650	3	171
	Catfishes	253,541	\$53,176	5,404	3	256
	Striped mullet	123,789	\$35,899	1,483	3	151
	Yellow perch	41,683	\$33,763	1,649	3	156
	Striped bass	24,602	\$33,212	542	3	98
	American shad	12,728	\$11,807	488	3	76
	Peeler blue crab	6,475	\$7,261	56	3	16
Year	Species	Pounds	Value	Trips	Dealers	Participants
1995	Hard blue crab	5,230,163	\$4,240,025	7,420	6	175
	Southern flounder	570,696	\$1,008,724	4,967	4	220
	Soft blue crab	15,140	\$48,938	120	6	16
	Catfishes	121,769	\$28,720	4,545	5	243
	Striped bass	19,378	\$26,256	1,021	3	113
	Striped mullet	60,923	\$23,712	880	3	120
	Peeler blue crab	14,536	\$21,112	454	5	35
	Yellow perch	28,456	\$18,781	958	4	129
	White perch	25,012	\$17,595	1,249	4	149
	Spotted seatrout	7,639	\$8,314	478	3	105
Year	Species	Pounds	Value	Trips	Dealers	Participants
1996	Hard blue crab	5,151,340	\$3,653,764	6,591	6	175
	Southern flounder	346,010	\$621,385	3,982	7	205
	Peeler blue crab	46,699	\$67,931	2,022	6	54
	White perch	56,252	\$41,551	1,596	7	172
	Soft blue crab	9,386	\$38,156	170	5	18
	Striped mullet	79,299	\$37,292	1,033	5	148
	Catfishes	139,668	\$36,850	3,584	7	219
	Striped bass	22,325	\$27,168	1,221	4	119
	Yellow perch	21,794	\$17,149	1,104	5	141
	Spotted seatrout	13,607	\$15,248	116	3	37

Table A44 (cont). Annual landings (pounds), ex-vessel value, number of dealers, participants (fishermen), and trips for the top 10 species landed in Pasquotank County, 1994–2012. Data are based on physical location of the dealer.

Year	Species	Pounds	Value	Trips	Dealers	Participants
1997	Hard blue crab	1,584,899	\$1,006,853	3,261	6	117
	Southern flounder	475,211	\$894,338	4,450	4	180
	Peeler blue crab	42,137	\$72,887	1,380	7	50
	Striped mullet	102,562	\$46,164	1,010	4	122
	Yellow perch	39,760	\$34,333	1,328	4	125
	American eel	***	***	40	2	5
	Catfishes	116,354	\$30,924	3,171	4	185
	White perch	29,210	\$25,026	1,194	4	132
	Soft blue crab	3,565	\$12,901	148	3	19
	Striped bass	7,475	\$8,464	685	4	99
1998	Hard blue crab	3,088,610	\$2,588,247	4,620	5	101
	Southern flounder	345,447	\$606,138	2,917	5	123
	Peeler blue crab	54,903	\$108,877	1,628	7	44
	Striped mullet	77,444	\$33,084	989	4	85
	Yellow perch	35,201	\$31,203	1,131	4	84
	American eel	***	***	91	1	2
	White perch	24,391	\$21,621	1,178	4	93
	Catfishes	83,524	\$21,059	2,545	4	131
	Striped bass	12,748	\$15,343	626	4	75
	Soft blue crab	3,756	\$13,326	202	4	15
1999	Hard blue crab	1,963,023	\$1,251,420	3,684	5	84
	Southern flounder	200,516	\$338,820	2,320	4	111
	Peeler blue crab	50,323	\$113,120	1,037	5	39
	Striped mullet	94,313	\$44,035	897	4	72
	Soft blue crab	9,671	\$43,132	203	3	14
	White perch	50,241	\$39,925	1,377	4	92
	Yellow perch	38,204	\$34,531	1,140	4	88
	Catfishes	51,635	\$14,172	2,235	4	120
	Striped bass	10,747	\$13,276	529	4	56
	Red drum	7,614	\$8,131	442	3	56

\*\*\*indicates confidential data

Table A44 (cont). Annual landings (pounds), ex-vessel value, number of dealers, participants (fishermen), and trips for the top 10 species landed in Pasquotank County, 1994–2012. Data are based on physical location of the dealer.

Year	Species	Pounds	Value	Trips	Dealers	Participants
2000	Hard blue crab	1,632,196	\$1,636,326	3,178	5	63
	Southern flounder	281,113	\$478,043	2,166	4	89
	Peeler blue crab	29,885	\$58,228	562	6	30
	Soft blue crab	8,723	\$54,274	306	3	10
	Striped mullet	111,588	\$44,324	956	3	80
	Yellow perch	27,952	\$29,019	813	4	75
	White perch	38,590	\$28,219	1,164	4	83
	Striped bass	16,929	\$19,695	836	3	62
	Catfishes	49,209	\$14,920	2,065	4	103
	American eel	***	***	49	1	1
Year	Species	Pounds	Value	Trips	Dealers	Participants
2001	Hard blue crab	1,295,986	\$1,172,782	3,465	5	71
	Southern flounder	344,412	\$546,098	2,589	4	92
	Soft blue crab	21,983	\$113,478	638	4	15
	Peeler blue crab	44,666	\$104,376	695	5	26
	White perch	54,561	\$38,328	1,008	4	81
	Yellow perch	35,049	\$33,916	707	3	63
	Striped mullet	52,927	\$21,128	817	4	66
	Catfishes	55,085	\$16,023	2,011	4	89
	Striped bass	11,847	\$14,783	754	3	64
	Spanish mackerel	13,921	\$11,146	35	3	6
Year	Species	Pounds	Value	Trips	Dealers	Participants
2002	Hard blue crab	2,619,412	\$2,262,413	3,798	6	85
	Southern flounder	227,612	\$326,634	2,051	4	82
	Soft blue crab	24,871	\$125,282	797	4	17
	Peeler blue crab	29,960	\$61,115	430	5	23
	Spot	111,174	\$47,408	1,076	4	66
	Striped mullet	100,507	\$40,910	956	4	73
	Spanish mackerel	***	***	57	2	5
	White perch	53,116	\$32,234	1,157	4	74
	Yellow perch	23,865	\$23,114	654	3	56
	Catfishes	47,169	\$12,234	1,735	4	90

\*\*\*indicates confidential data

Table A44 (cont). Annual landings (pounds), ex-vessel value, number of dealers, participants (fishermen), and trips for the top 10 species landed in Pasquotank County, 1994–2012. Data are based on physical location of the dealer.

Year	Species	Pounds	Value	Trips	Dealers	Participants
2003	Hard blue crab	2,458,553	\$2,294,675	4,263	5	99
	Southern flounder	171,551	\$275,569	1,992	4	99
	White perch	141,738	\$88,642	1,806	4	92
	Soft blue crab	11,680	\$59,389	496	5	26
	Striped mullet	144,402	\$58,624	1,253	4	77
	Peeler blue crab	21,804	\$57,264	194	6	29
	American shad	62,683	\$39,058	528	3	42
	Striped bass	28,993	\$34,597	1,392	3	75
	Yellow perch	30,771	\$31,292	923	4	78
	Spot	55,342	\$24,685	496	4	50

Year	Species	Pounds	Value	Trips	Dealers	Participants
2004	Hard blue crab	1,192,273	\$829,316	2,443	4	76
	Southern flounder	229,470	\$342,537	2,165	4	78
	Soft blue crab	18,243	\$93,401	455	4	17
	Peeler blue crab	28,112	\$48,127	141	5	19
	Striped bass	39,152	\$47,844	1,289	3	54
	White perch	75,445	\$44,357	1,263	4	69
	Striped mullet	90,634	\$33,991	924	4	59
	American shad	45,210	\$29,666	553	4	42
	River herring	40,668	\$17,551	331	3	40
	Spot	38,051	\$17,540	393	4	44

Year	Species	Pounds	Value	Trips	Dealers	Participants
2005	Hard blue crab	621,602	\$422,918	1,426	6	51
	Southern flounder	130,374	\$225,208	1,280	5	52
	Soft blue crab	15,473	\$61,642	248	3	8
	Striped bass	29,843	\$56,328	943	3	55
	Spot	56,658	\$29,734	319	7	31
	Oysters	***	***	94	1	7
	American shad	26,898	\$28,966	473	3	31
	Peeler blue crab	16,730	\$27,218	148	5	8
	White perch	35,823	\$25,591	638	7	50
	Striped mullet	44,617	\$17,575	402	5	43

\*\*\*indicates confidential data

Table A44 (cont). Annual landings (pounds), ex-vessel value, number of dealers, participants (fishermen), and trips for the top 10 species landed in Pasquotank County, 1994–2012. Data are based on physical location of the dealer.

Year	Species	Pounds	Value	Trips	Dealers	Participants
2006	Hard blue crab	533,629	\$359,255	979	5	30
	Southern flounder	147,517	\$296,749	1,156	4	32
	Oysters	***	***	173	1	6
	Soft blue crab	7,615	\$41,016	139	4	5
	Striped bass	14,738	\$34,275	644	5	27
	Peeler blue crab	13,019	\$28,063	138	3	11
	American shad	***	***	224	2	17
	Striped mullet	14,591	\$7,396	168	4	21
	White perch	5,735	\$5,621	383	6	31
	Catfishes	15,551	\$2,864	886	6	38
<hr/>						
Year	Species	Pounds	Value	Trips	Dealers	Participants
2007	Hard blue crab	436,202	\$443,552	980	4	37
	Southern flounder	192,051	\$437,165	1,649	4	47
	Soft blue crab	6,922	\$41,142	197	5	13
	Striped bass	18,124	\$35,920	735	3	41
	American shad	34,854	\$32,800	472	3	26
	Peeler blue crab	11,961	\$28,504	339	3	13
	Striped mullet	25,617	\$10,994	313	4	28
	White perch	9,996	\$7,992	708	4	41
	Oysters	***	***	19	1	3
	Catfishes	20,087	\$3,978	1,372	3	44
<hr/>						
Year	Species	Pounds	Value	Trips	Dealers	Participants
2008	Hard blue crab	1,175,399	\$939,409	1,629	4	49
	Southern flounder	164,742	\$346,454	1,504	3	42
	Soft blue crab	9,620	\$62,183	385	5	13
	White perch	47,918	\$38,044	677	3	41
	Peeler blue crab	9,143	\$22,914	404	3	12
	Striped mullet	30,771	\$13,040	344	3	36
	Striped bass	***	***	302	2	35
	Catfishes	28,390	\$5,327	1,374	3	50
	Yellow perch	3,539	\$3,919	258	3	28
	Red drum	***	***	99	2	32

\*\*\*indicates confidential data

Table A44 (cont). Annual landings (pounds), ex-vessel value, number of dealers, participants (fishermen), and trips for the top 10 species landed in Pasquotank County, 1994–2012. Data are based on physical location of the dealer.

Year	Species	Pounds	Value	Trips	Dealers	Participants
2009	Hard blue crab	1,468,580	\$1,330,080	2,282	3	49
	Southern flounder	147,513	\$278,488	1,596	3	46
	Soft blue crab	9,485	\$74,234	416	5	15
	White perch	55,802	\$47,452	635	3	47
	Peeler blue crab	10,217	\$30,783	399	3	13
	Striped bass	***	***	411	2	37
	Striped mullet	25,266	\$10,351	386	3	43
	Red drum	***	***	395	2	37
	Catfishes	43,297	\$7,047	1,735	3	58
	Yellow perch	2,922	\$2,971	329	3	43

Year	Species	Pounds	Value	Trips	Dealers	Participants
2010	Hard blue crab	1,437,623	\$1,153,942	2,207	5	53
	Southern flounder	116,965	\$247,396	1,370	3	55
	Soft blue crab	26,367	\$115,185	407	4	18
	Striped bass	***	***	939	2	52
	Striped mullet	85,287	\$35,300	657	3	51
	White perch	34,296	\$30,030	748	4	52
	Peeler blue crab	***	***	356	2	10
	American shad	***	***	332	2	29
	Catfishes	63,958	\$10,471	1,508	3	62
	American eel	***	***	47	2	2

Year	Species	Pounds	Value	Trips	Dealers	Participants
2011	Hard blue crab	1,377,526	\$903,861	2,119	5	39
	Soft blue crab	17,276	\$90,189	202	4	14
	Striped bass	***	***	626	2	46
	White perch	52,870	\$48,999	549	4	49
	Striped mullet	85,948	\$36,868	493	3	43
	Southern flounder	12,401	\$26,191	374	3	39
	American shad	***	***	258	2	20
	Catfishes	45,798	\$7,683	961	3	58
	Peeler blue crab	3,914	\$7,512	289	3	8
	Yellow perch	2,737	\$3,787	234	3	34

\*\*\*indicates confidential data

Table A44 (cont). Annual landings (pounds), ex-vessel value, number of dealers, participants (fishermen), and trips for the top 10 species landed in Pasquotank County, 1994–2012. Data are based on physical location of the dealer.

Year	Species	Pounds	Value	Trips	Dealers	Participants
2012	Hard blue crab	1,060,120	\$968,799	2,041	4	50
	Southern flounder	155,146	\$410,399	1,548	3	46
	Striped bass	***	***	679	2	45
	Soft blue crab	10,503	\$50,610	379	5	15
	Striped mullet	55,093	\$26,008	443	3	47
	White perch	27,637	\$22,752	650	4	51
	Catfishes	47,075	\$22,274	1,375	4	63
	American shad	***	***	264	2	27
	Peeler blue crab	5,799	\$13,857	324	3	10
	Atlantic croaker	7,157	\$4,302	361	4	33

\*\*\*indicates confidential data



Table A45. Annual landings (pounds), ex-vessel value, number of dealers, participants (fishermen), and trips for the top 10 species landed in Pender County, 1994–2012. Data are based on physical location of the dealer.

Year	Species	Pounds	Value	Trips	Dealers	Participants
1994	Groupers	89,446	\$187,167	475	7	35
	Shrimp	51,647	\$122,191	700	16	39
	Hard blue crab	212,635	\$96,226	727	9	14
	King mackerel	46,558	\$71,441	293	8	39
	Hard clams	11,629	\$58,785	917	7	52
	Sea basses	51,217	\$55,992	443	6	39
	Porgies	28,684	\$30,743	406	6	35
	Snappers	11,458	\$25,982	227	6	28
	Oysters	6,002	\$20,671	270	9	29
	Spot	35,600	\$11,467	192	15	37
Year	Species	Pounds	Value	Trips	Dealers	Participants
1995	Shrimp	85,260	\$187,127	819	18	56
	Hard blue crab	274,772	\$158,817	819	11	18
	Groupers	57,001	\$115,662	294	11	28
	King mackerel	40,630	\$63,805	201	11	36
	Hard clams	9,199	\$55,459	766	6	68
	Sea basses	46,415	\$54,292	266	10	23
	Oysters	10,718	\$39,588	492	13	37
	Porgies	19,839	\$21,513	244	10	24
	Spot	52,602	\$16,307	205	17	36
	Striped mullet	17,896	\$15,824	38	11	18
Year	Species	Pounds	Value	Trips	Dealers	Participants
1996	Shrimp	54,199	\$134,250	694	21	46
	Groupers	42,241	\$89,858	239	9	32
	Hard clams	12,825	\$86,120	856	8	46
	Hard blue crab	173,580	\$85,653	664	11	19
	King mackerel	40,019	\$64,619	158	9	33
	Sea basses	44,273	\$54,931	185	7	23
	Oysters	12,491	\$46,973	460	11	35
	Spot	78,689	\$30,126	315	17	38
	Porgies	18,979	\$21,187	220	7	26
	Southern flounder	7,846	\$12,903	311	16	34

Table A45 (cont). Annual landings (pounds), ex-vessel value, number of dealers, participants (fishermen), and trips for the top 10 species landed in Pender County, 1994–2012. Data are based on physical location of the dealer.

Year	Species	Pounds	Value	Trips	Dealers	Participants
1997	Shrimp	62,360	\$145,624	848	18	41
	King mackerel	80,447	\$123,942	200	10	29
	Groupers	52,823	\$116,384	276	11	30
	Hard blue crab	183,714	\$98,548	703	10	18
	Oysters	14,655	\$59,505	459	13	48
	Hard clams	6,687	\$48,314	546	7	51
	Sea basses	33,149	\$42,895	217	10	29
	Porgies	20,520	\$26,459	232	8	27
	Spot	56,581	\$24,600	290	19	43
	Snappers	7,689	\$18,271	125	8	19
Year	Species	Pounds	Value	Trips	Dealers	Participants
1998	Shrimp	75,861	\$158,556	839	19	42
	Hard clams	20,219	\$126,854	1,174	8	80
	Groupers	54,377	\$117,749	276	6	25
	Hard blue crab	170,177	\$109,765	568	10	16
	Oysters	17,765	\$73,332	465	13	50
	King mackerel	36,797	\$55,550	136	7	24
	Spot	61,259	\$25,514	243	18	31
	Porgies	18,870	\$24,722	236	5	24
	Sea basses	13,372	\$17,914	187	7	21
	Snappers	7,041	\$17,296	141	5	20
Year	Species	Pounds	Value	Trips	Dealers	Participants
1999	Shrimp	108,041	\$203,557	1,134	22	49
	Groupers	65,247	\$140,389	247	4	21
	Hard blue crab	178,735	\$110,662	677	13	17
	Hard clams	10,381	\$69,050	579	8	83
	Spot	145,799	\$65,940	605	18	51
	Oysters	14,653	\$62,388	411	12	42
	King mackerel	29,285	\$46,535	120	4	20
	Southern flounder	19,576	\$32,033	353	18	42
	Snappers	7,742	\$19,033	152	4	19
	Sea basses	10,123	\$17,228	154	4	17

Table A45 (cont). Annual landings (pounds), ex-vessel value, number of dealers, participants (fishermen), and trips for the top 10 species landed in Pender County, 1994–2012. Data are based on physical location of the dealer.

Year	Species	Pounds	Value	Trips	Dealers	Participants
2000	Hard clams	31,027	\$215,595	1,751	9	135
	Shrimp	83,714	\$186,440	841	22	49
	Hard blue crab	205,788	\$142,264	737	11	21
	Groupers	47,662	\$106,621	184	6	18
	Oysters	11,725	\$46,446	368	15	51
	Spot	111,810	\$46,344	287	18	42
	King mackerel	18,047	\$29,298	106	7	20
	Southern flounder	12,911	\$21,360	275	13	41
	Sea basses	14,535	\$20,912	157	5	17
	Snappers	7,331	\$18,558	107	6	16
Year	Species	Pounds	Value	Trips	Dealers	Participants
2001	Hard clams	38,016	\$263,558	1,904	11	146
	Hard blue crab	178,723	\$119,361	732	11	13
	Groupers	44,132	\$98,197	192	5	18
	Shrimp	44,155	\$84,316	607	22	46
	Oysters	15,635	\$64,719	508	14	60
	Spot	119,459	\$50,515	389	21	49
	King mackerel	29,293	\$47,823	130	5	19
	Southern flounder	16,230	\$25,642	352	15	38
	Snappers	4,548	\$10,722	112	4	11
	Striped mullet	23,114	\$8,834	62	10	12
Year	Species	Pounds	Value	Trips	Dealers	Participants
2002	Hard clams	25,007	\$151,723	1,391	7	104
	Hard blue crab	194,457	\$127,476	785	12	18
	Shrimp	63,859	\$113,826	717	21	36
	Groupers	51,065	\$113,760	178	5	20
	Oysters	18,080	\$73,499	626	13	66
	King mackerel	28,580	\$44,257	92	4	14
	Spot	94,447	\$40,275	265	13	39
	Snappers	7,400	\$17,877	87	5	13
	Southern flounder	12,101	\$16,749	308	14	29
	Striped mullet	21,210	\$9,191	52	6	11

Table A45 (cont). Annual landings (pounds), ex-vessel value, number of dealers, participants (fishermen), and trips for the top 10 species landed in Pender County, 1994–2012. Data are based on physical location of the dealer.

Year	Species	Pounds	Value	Trips	Dealers	Participants
2003	Shrimp	118,126	\$185,098	836	27	45
	Hard blue crab	239,809	\$143,271	926	12	13
	Hard clams	21,544	\$134,595	1,107	9	89
	Oysters	13,327	\$51,965	455	14	49
	Spot	90,117	\$40,390	363	18	46
	King mackerel	23,624	\$38,210	60	6	14
	Groupers	15,511	\$35,767	79	7	15
	Southern flounder	18,522	\$29,280	309	16	31
	Snappers	7,119	\$17,832	26	5	10
	Kingfishes	14,010	\$13,837	64	8	12
Year	Species	Pounds	Value	Trips	Dealers	Participants
2004	Hard clams	18,198	\$112,103	1,034	8	73
	Hard blue crab	215,509	\$103,842	865	13	14
	Oysters	23,111	\$97,469	551	11	54
	Shrimp	64,444	\$89,346	568	20	33
	Groupers	32,609	\$77,044	103	3	10
	Spot	114,253	\$52,667	467	19	39
	King mackerel	12,968	\$20,406	45	5	11
	Southern flounder	13,240	\$19,241	369	16	29
	Striped mullet	27,092	\$10,685	128	12	15
	Sea basses	3,489	\$5,459	65	3	10
Year	Species	Pounds	Value	Trips	Dealers	Participants
2005	Hard blue crab	317,343	\$150,791	1,002	12	15
	Shrimp	47,570	\$71,538	361	26	32
	Oysters	15,992	\$71,182	407	10	49
	Spot	126,627	\$66,453	284	20	44
	Hard clams	8,599	\$56,250	355	7	62
	Groupers	18,333	\$45,470	82	6	11
	Southern flounder	14,614	\$24,903	382	17	37
	King mackerel	11,472	\$18,742	46	8	14
	Sea basses	11,076	\$17,893	54	4	8
	Striped mullet	24,373	\$11,562	134	12	18

Table A45 (cont). Annual landings (pounds), ex-vessel value, number of dealers, participants (fishermen), and trips for the top 10 species landed in Pender County, 1994–2012. Data are based on physical location of the dealer.

Year	Species	Pounds	Value	Trips	Dealers	Participants
2006	Groupers	54,971	\$148,461	182	7	15
	Hard blue crab	282,178	\$127,218	1,039	16	17
	Oysters	19,625	\$97,909	567	13	48
	Shrimp	61,645	\$74,268	347	24	35
	King mackerel	35,688	\$65,153	114	6	15
	Southern flounder	27,210	\$53,531	607	17	44
	Hard clams	6,429	\$39,391	444	8	30
	Spot	50,902	\$37,210	275	21	46
	Sea basses	17,244	\$33,705	125	5	14
	Striped mullet	35,768	\$19,870	172	14	22
Year	Species	Pounds	Value	Trips	Dealers	Participants
2007	Groupers	126,012	\$356,569	335	4	29
	Hard blue crab	215,645	\$126,343	990	17	17
	Oysters	21,637	\$110,028	719	14	67
	Southern flounder	38,390	\$87,155	852	20	56
	Hard clams	9,933	\$58,698	762	9	44
	Shrimp	40,541	\$56,310	359	18	32
	King mackerel	27,018	\$50,451	176	5	42
	Snappers	15,608	\$44,808	179	4	17
	Sea basses	20,781	\$44,253	178	5	20
	Spot	59,348	\$41,524	285	18	51
Year	Species	Pounds	Value	Trips	Dealers	Participants
2008	Groupers	86,236	\$252,221	241	6	30
	Hard blue crab	236,754	\$139,776	990	15	19
	Oysters	23,608	\$103,267	960	16	76
	Shrimp	59,924	\$101,235	486	14	26
	Hard clams	11,330	\$74,897	918	11	58
	King mackerel	39,688	\$61,941	138	5	29
	Snappers	20,930	\$61,158	154	6	20
	Southern flounder	29,556	\$60,349	854	21	50
	Spot	48,106	\$29,775	433	24	55
	Striped mullet	68,816	\$27,266	293	17	36

Table A45 (cont). Annual landings (pounds), ex-vessel value, number of dealers, participants (fishermen), and trips for the top 10 species landed in Pender County, 1994–2012. Data are based on physical location of the dealer.

Year	Species	Pounds	Value	Trips	Dealers	Participants
2009	Groupers	78,075	\$237,095	280	7	23
	Hard blue crab	295,533	\$178,594	1,066	15	18
	Sea basses	46,776	\$89,495	210	7	17
	Southern flounder	45,833	\$84,275	1,022	26	69
	Shrimp	71,968	\$81,895	623	20	30
	Oysters	17,563	\$81,302	820	20	83
	Hard clams	9,321	\$65,884	849	12	55
	King mackerel	30,225	\$58,186	144	8	29
	Spot	73,947	\$44,359	513	26	68
	Snappers	7,644	\$21,616	116	6	13
Year	Species	Pounds	Value	Trips	Dealers	Participants
2010	Groupers	107,198	\$330,700	245	6	14
	Shrimp	142,215	\$219,149	667	17	34
	Hard blue crab	212,878	\$187,786	727	14	18
	Oysters	30,097	\$146,348	1,203	14	110
	Hard clams	11,123	\$77,947	995	7	65
	Southern flounder	34,797	\$71,601	841	22	62
	Sea basses	25,073	\$49,668	119	5	11
	King mackerel	22,089	\$44,732	89	5	14
	Striped mullet	90,632	\$42,894	357	21	36
	Kingfishes	34,275	\$37,173	157	14	26
Year	Species	Pounds	Value	Trips	Dealers	Participants
2011	Groupers	96,288	\$344,824	247	4	15
	Oysters	36,828	\$206,815	1,479	18	112
	Shrimp	102,437	\$188,113	485	15	21
	Hard blue crab	221,226	\$119,464	830	12	15
	Hard clams	15,544	\$90,085	1,096	10	51
	Snappers	22,895	\$71,072	89	4	11
	King mackerel	23,721	\$63,180	63	5	8
	Spot	72,023	\$56,122	517	25	57
	Southern flounder	23,710	\$51,654	737	22	59
	Triggerfishes	16,885	\$31,374	131	4	13

Table A45 (cont). Annual landings (pounds), ex-vessel value, number of dealers, participants (fishermen), and trips for the top 10 species landed in Pender County, 1994–2012. Data are based on physical location of the dealer.

Year	Species	Pounds	Value	Trips	Dealers	Participants
2012	Groupers	***	***	205	2	11
	Oysters	42,134	\$247,889	1,926	18	151
	Hard blue crab	286,813	\$160,856	1,080	13	17
	Shrimp	70,103	\$120,748	529	16	28
	Hard clams	17,864	\$110,319	1,154	10	44
	Southern flounder	40,929	\$103,137	1,133	24	70
	King mackerel	21,896	\$62,745	86	4	15
	Snappers	13,674	\$43,958	58	3	10
	Spanish mackerel	32,401	\$42,745	155	14	22
	Sea basses	***	***	103	2	11

\*\*\*indicates confidential data

Table A46. Annual landings (pounds), ex-vessel value, number of dealers, participants (fishermen), and trips for the top 10 species landed in Perquimans County, 1994–2012. Data are based on physical location of the dealer.

Year	Species	Pounds	Value	Trips	Dealers	Participants
1994	Hard blue crab	***	***	572	2	22
	Southern flounder	5,809	\$9,472	61	7	11
	White perch	1,529	\$1,292	31	5	5
	American shad	1,118	\$1,081	22	3	3
	Catfishes	3,204	\$733	37	5	6
	Peeler blue crab	***	***	43	1	4
	Striped bass	215	\$290	10	3	3
	River herring	1,139	\$114	25	4	4
	Weakfish	***	***	12	1	2
	Gizzard shad	1,405	\$70	25	3	3
Year	Species	Pounds	Value	Trips	Dealers	Participants
1995	Hard blue crab	1,140,716	\$1,044,397	2,561	4	63
	Southern flounder	7,241	\$12,535	165	4	34
	Peeler blue crab	***	***	356	2	25
	Catfishes	11,838	\$4,262	671	4	48
	Striped bass	***	***	50	1	7
	Soft blue crab	***	***	6	2	3
	Red drum	***	***	3	1	1
	Atlantic croaker	657	\$202	110	4	25
	White perch	***	***	121	2	30
	Striped mullet	***	***	12	2	6
Year	Species	Pounds	Value	Trips	Dealers	Participants
1996	Hard blue crab	1,764,413	\$1,204,399	2,921	7	89
	Southern flounder	46,455	\$83,150	398	7	46
	Striped mullet	19,194	\$8,929	136	6	28
	Catfishes	17,777	\$5,820	762	7	58
	Peeler blue crab	***	***	237	1	18
	White perch	2,690	\$1,636	236	7	39
	Striped bass	885	\$1,076	56	5	20
	River herring	762	\$526	38	3	4
	Yellow perch	634	\$499	155	7	35
	Weakfish	752	\$470	29	4	9

\*\*\*indicates confidential data



Table A46 (cont). Annual landings (pounds), ex-vessel value, number of dealers, participants (fishermen), and trips for the top 10 species landed in Perquimans County, 1994–2012. Data are based on physical location of the dealer.

Year	Species	Pounds	Value	Trips	Dealers	Participants
1997	Hard blue crab	790,889	\$605,178	2,041	6	64
	Southern flounder	217,590	\$418,323	1,912	6	74
	Catfishes	89,738	\$24,739	2,122	5	80
	Striped mullet	36,569	\$17,675	460	5	51
	Peeler blue crab	8,439	\$14,582	579	5	43
	Striped bass	8,565	\$10,315	544	4	49
	Yellow perch	10,814	\$9,338	774	5	61
	White perch	13,611	\$8,897	746	5	61
	American shad	10,761	\$7,755	415	3	38
	River herring	11,809	\$4,776	321	3	35

Year	Species	Pounds	Value	Trips	Dealers	Participants
1998	Hard blue crab	1,453,406	\$1,298,965	2,591	3	73
	Southern flounder	211,083	\$370,860	2,107	3	72
	Peeler blue crab	***	***	1,072	2	41
	Striped bass	***	***	608	2	54
	American shad	***	***	442	2	47
	Catfishes	***	***	2,481	2	77
	White perch	***	***	921	2	66
	Striped mullet	***	***	427	2	45
	Yellow perch	***	***	898	2	69
	Soft blue crab	***	***	539	2	39

Year	Species	Pounds	Value	Trips	Dealers	Participants
1999	Hard blue crab	***	***	3,851	2	101
	Southern flounder	133,471	\$228,559	1,932	3	78
	White perch	92,995	\$72,623	2,168	3	94
	Peeler blue crab	16,098	\$36,187	1,065	3	73
	Striped bass	***	***	1,107	2	58
	Striped mullet	***	***	568	2	59
	Catfishes	***	***	3,436	2	101
	Yellow perch	***	***	1,551	2	84
	American shad	***	***	644	2	49
	Soft blue crab	***	***	570	2	41

\*\*\*indicates confidential data

Table A46 (cont). Annual landings (pounds), ex-vessel value, number of dealers, participants (fishermen), and trips for the top 10 species landed in Perquimans County, 1994–2012. Data are based on physical location of the dealer.

Year	Species	Pounds	Value	Trips	Dealers	Participants
2000	Hard blue crab	1,118,939	\$1,148,111	2,881	3	85
	Southern flounder	252,129	\$430,064	2,244	3	74
	Striped mullet	***	***	672	2	69
	Striped bass	***	***	1,297	2	64
	American shad	***	***	724	2	44
	Peeler blue crab	14,759	\$28,750	1,332	3	66
	White perch	***	***	1,492	2	82
	Soft blue crab	***	***	763	2	54
	Yellow perch	***	***	894	2	72
	Catfishes	***	***	2,384	2	91
Year	Species	Pounds	Value	Trips	Dealers	Participants
2001	Hard blue crab	1,089,275	\$1,114,738	3,543	3	80
	Southern flounder	218,484	\$346,900	2,192	6	79
	Peeler blue crab	27,546	\$64,369	1,087	3	65
	White perch	57,898	\$38,984	1,541	5	79
	Striped bass	***	***	1,326	2	68
	Striped mullet	57,137	\$24,843	589	3	63
	Yellow perch	19,775	\$19,188	858	3	69
	American shad	***	***	829	2	52
	Soft blue crab	3,493	\$14,132	695	3	51
	Catfishes	50,282	\$12,848	2,698	4	83
Year	Species	Pounds	Value	Trips	Dealers	Participants
2002	Hard blue crab	1,798,474	\$1,864,066	4,057	3	82
	Southern flounder	197,068	\$287,010	2,060	4	79
	White perch	84,839	\$49,755	1,801	3	80
	Peeler blue crab	18,397	\$37,528	1,312	3	69
	Striped mullet	69,161	\$28,127	624	3	56
	American shad	40,758	\$24,625	470	3	42
	Striped bass	16,717	\$19,755	913	3	56
	Yellow perch	17,294	\$16,886	831	3	60
	Catfishes	44,432	\$11,606	2,520	3	85
	Soft blue crab	2,420	\$9,440	856	3	49

\*\*\*indicates confidential data

Table A46 (cont). Annual landings (pounds), ex-vessel value, number of dealers, participants (fishermen), and trips for the top 10 species landed in Perquimans County, 1994–2012. Data are based on physical location of the dealer.

Year	Species	Pounds	Value	Trips	Dealers	Participants
2003	Hard blue crab	1,316,697	\$1,199,509	2,998	3	73
	White perch	135,900	\$83,134	1,576	3	71
	Southern flounder	30,202	\$48,467	858	4	53
	Peeler blue crab	***	***	996	2	53
	American shad	***	***	586	2	39
	Striped mullet	77,738	\$31,536	678	3	44
	Striped bass	***	***	889	2	45
	Yellow perch	16,945	\$16,726	876	4	61
	River herring	***	***	431	2	35
	Soft blue crab	1,669	\$9,571	504	3	47
<hr/>						
Year	Species	Pounds	Value	Trips	Dealers	Participants
2004	Hard blue crab	***	***	2,464	2	56
	Southern flounder	80,664	\$122,291	1,009	4	52
	Peeler blue crab	***	***	651	2	49
	American shad	***	***	469	2	31
	White perch	41,597	\$24,226	831	3	46
	Striped bass	***	***	697	2	42
	Catfishes	39,478	\$8,304	1,301	3	53
	Striped mullet	***	***	296	2	25
	River herring	***	***	229	2	24
	Soft blue crab	***	***	281	2	28
<hr/>						
Year	Species	Pounds	Value	Trips	Dealers	Participants
2005	Hard blue crab	***	***	1,955	2	47
	Southern flounder	39,289	\$70,420	694	3	43
	Striped bass	***	***	581	2	41
	Peeler blue crab	***	***	339	2	32
	American shad	***	***	404	2	22
	Striped mullet	***	***	251	2	25
	White perch	***	***	471	2	36
	River herring	***	***	201	2	17
	Catfishes	***	***	987	2	51
	Spot	***	***	104	2	16

\*\*\*indicates confidential data

Table A46 (cont). Annual landings (pounds), ex-vessel value, number of dealers, participants (fishermen), and trips for the top 10 species landed in Perquimans County, 1994–2012. Data are based on physical location of the dealer.

Year	Species	Pounds	Value	Trips	Dealers	Participants
2006	Hard blue crab	***	***	1,840	2	38
	Southern flounder	98,019	\$201,622	1,005	3	37
	Striped bass	***	***	736	2	27
	American shad	***	***	388	2	16
	White perch	***	***	565	2	31
	Peeler blue crab	***	***	138	2	25
	Catfishes	***	***	1,260	2	39
	River herring	***	***	98	2	9
	Yellow perch	***	***	247	2	25
	Striped mullet	***	***	125	2	18
Year	Species	Pounds	Value	Trips	Dealers	Participants
2007	Hard blue crab	***	***	1,898	2	39
	Southern flounder	***	***	752	2	36
	Peeler blue crab	***	***	416	2	30
	Striped bass	***	***	465	1	26
	American shad	***	***	296	1	17
	White perch	***	***	496	1	34
	Yellow perch	***	***	310	2	25
	Catfishes	***	***	935	1	43
	Striped mullet	***	***	147	1	16
	American eel	***	***	8	1	1
Year	Species	Pounds	Value	Trips	Dealers	Participants
2008	Hard blue crab	1,598,759	\$1,696,859	2,046	3	49
	Southern flounder	***	***	1,081	2	35
	White perch	***	***	849	2	31
	Striped bass	***	***	247	1	27
	Peeler blue crab	***	***	421	1	25
	Catfishes	***	***	1,083	1	35
	American shad	***	***	128	1	14
	Yellow perch	***	***	414	2	28
	Striped mullet	***	***	187	1	20
	Red drum	***	***	58	1	12

\*\*\*indicates confidential data

Table A46 (cont). Annual landings (pounds), ex-vessel value, number of dealers, participants (fishermen), and trips for the top 10 species landed in Perquimans County, 1994–2012. Data are based on physical location of the dealer.

Year	Species	Pounds	Value	Trips	Dealers	Participants
2009	Hard blue crab	1,860,098	\$2,043,199	3,495	4	70
	Southern flounder	***	***	1,296	2	41
	White perch	***	***	1,034	2	40
	Peeler blue crab	***	***	1,135	2	54
	Striped bass	***	***	545	1	34
	American shad	***	***	336	1	19
	Yellow perch	***	***	704	2	36
	Catfishes	***	***	1,494	1	50
	Striped mullet	***	***	303	1	28
	Red drum	***	***	216	1	18

Year	Species	Pounds	Value	Trips	Dealers	Participants
2010	Hard blue crab	1,957,148	\$1,793,949	3,021	3	60
	Striped bass	***	***	1,015	2	41
	White perch	31,841	\$27,964	623	4	43
	American shad	***	***	582	2	32
	Southern flounder	12,164	\$25,670	497	4	37
	Yellow perch	16,538	\$19,810	513	4	37
	Peeler blue crab	5,382	\$11,439	558	3	38
	Catfishes	56,752	\$9,282	1,026	3	51
	Striped mullet	***	***	428	2	31
	Gizzard shad	4,472	\$2,236	152	3	31

Year	Species	Pounds	Value	Trips	Dealers	Participants
2011	Hard blue crab	1,054,336	\$791,890	2,112	5	51
	Striped bass	***	***	669	1	36
	White perch	37,799	\$34,899	521	3	33
	American shad	***	***	396	2	24
	Peeler blue crab	11,033	\$21,173	384	3	33
	Catfishes	59,542	\$9,399	768	3	43
	Striped mullet	***	***	234	2	23
	Yellow perch	5,196	\$7,189	253	3	31
	Southern flounder	***	***	66	2	12
	Soft blue crab	344	\$1,967	73	3	6

\*\*\*indicates confidential data

Table A46 (cont). Annual landings (pounds), ex-vessel value, number of dealers, participants (fishermen), and trips for the top 10 species landed in Perquimans County, 1994–2012. Data are based on physical location of the dealer.

Year	Species	Pounds	Value	Trips	Dealers	Participants
2012	Hard blue crab	1,254,851	\$1,468,848	2,622	6	59
	Southern flounder	26,104	\$67,889	523	3	40
	Striped bass	***	***	581	2	43
	Peeler blue crab	13,959	\$33,358	1,303	3	40
	American shad	***	***	390	2	25
	White perch	21,040	\$17,448	545	3	43
	Yellow perch	9,042	\$10,121	268	3	31
	Catfishes	***	***	1,081	2	62
	Striped mullet	***	***	184	2	24
	Spotted seatrout	***	***	102	2	18

\*\*\*indicates confidential data

Table A47. Annual landings (pounds), ex-vessel value, number of dealers, participants (fishermen), and trips for the top 10 species landed in Tyrrell County, 1994–2012. Data are based on physical location of the dealer.

Year	Species	Pounds	Value	Trips	Dealers	Participants
1994	Hard blue crab	3,765,079	\$1,840,446	6,760	5	111
	Southern flounder	309,642	\$493,530	2,303	3	96
	Peeler blue crab	***	***	347	2	43
	White perch	***	***	1,448	2	67
	Catfishes	***	***	2,666	2	103
	Striped bass	13,089	\$17,670	546	4	67
	Summer flounder	***	***	1	1	1
	Yellow perch	10,436	\$8,453	1,215	3	69
	Striped mullet	***	***	882	2	57
	River herring	***	***	785	2	40
1995	Hard blue crab	3,934,854	\$2,769,228	7,206	5	114
	Southern flounder	147,301	\$265,545	1,504	4	74
	Peeler blue crab	78,142	\$113,649	1,982	4	108
	Soft blue crab	***	***	65	2	10
	American eel	15,771	\$33,277	39	3	4
	Striped bass	19,002	\$26,104	1,065	4	74
	Catfishes	73,767	\$19,368	2,189	6	98
	White perch	22,033	\$15,850	1,295	3	61
	River herring	***	***	1,012	2	51
	Yellow perch	16,825	\$11,105	1,098	3	60
1996	Hard blue crab	6,345,881	\$3,522,323	6,908	5	131
	Southern flounder	103,442	\$186,719	1,492	6	70
	Peeler blue crab	59,985	\$82,142	1,918	4	104
	American eel	44,764	\$78,337	93	3	3
	Dogfish sharks	***	***	52	2	4
	Soft blue crab	***	***	43	2	10
	White perch	28,029	\$21,135	1,367	4	62
	Catfishes	60,576	\$18,070	2,104	5	84
	Striped mullet	37,918	\$17,642	1,018	5	53
	Monkfish	***	***	8	1	1

\*\*\*indicates confidential data

Table A47 (cont). Annual landings (pounds), ex-vessel value, number of dealers, participants (fishermen), and trips for the top 10 species landed in Tyrrell County, 1994–2012. Data are based on physical location of the dealer.

Year	Species	Pounds	Value	Trips	Dealers	Participants
1997	Hard blue crab	2,968,765	\$1,803,494	5,371	6	107
	Southern flounder	154,439	\$295,114	3,006	7	89
	Peeler blue crab	65,110	\$112,513	2,583	6	99
	American eel	22,749	\$57,820	87	3	3
	Dogfish sharks	***	***	66	2	5
	Monkfish	***	***	37	2	4
	Atlantic croaker	75,630	\$35,227	914	6	59
	Soft blue crab	9,679	\$34,590	91	4	14
	Catfishes	81,058	\$22,227	3,176	8	110
	Striped mullet	48,419	\$21,803	1,040	5	57

Year	Species	Pounds	Value	Trips	Dealers	Participants
1998	Hard blue crab	4,254,265	\$2,799,663	6,391	8	134
	Southern flounder	105,193	\$185,831	1,663	5	49
	Peeler blue crab	92,218	\$180,798	3,231	8	126
	American eel	***	***	61	2	3
	Soft blue crab	10,152	\$33,013	106	4	12
	Striped bass	***	***	614	2	40
	Dogfish sharks	***	***	15	1	1
	Catfishes	38,771	\$10,097	1,693	6	56
	White perch	9,930	\$9,067	877	3	44
	Striped mullet	20,542	\$8,604	740	3	38

Year	Species	Pounds	Value	Trips	Dealers	Participants
1999	Hard blue crab	4,098,030	\$2,491,388	5,636	8	97
	Peeler blue crab	72,566	\$162,836	2,833	10	89
	Southern flounder	47,140	\$80,303	1,362	3	42
	Soft blue crab	7,672	\$33,567	127	3	12
	White perch	28,611	\$21,350	1,188	3	43
	Striped bass	***	***	702	2	30
	Yellow perch	***	***	896	2	40
	American eel	10,973	\$14,722	47	3	3
	Catfishes	43,908	\$12,524	1,879	3	53
	Striped mullet	20,029	\$9,380	722	3	32

\*\*\*indicates confidential data



Table A47 (cont). Annual landings (pounds), ex-vessel value, number of dealers, participants (fishermen), and trips for the top 10 species landed in Tyrrell County, 1994–2012. Data are based on physical location of the dealer.

Year	Species	Pounds	Value	Trips	Dealers	Participants
2000	Hard blue crab	3,318,064	\$2,616,768	5,052	7	93
	Peeler blue crab	94,247	\$183,588	3,565	10	101
	Southern flounder	62,503	\$106,074	1,393	4	47
	Soft blue crab	6,537	\$36,038	45	3	6
	Striped mullet	57,684	\$22,570	801	4	35
	Striped bass	16,664	\$18,797	941	4	35
	American eel	***	***	27	2	2
	White perch	23,004	\$16,313	1,226	4	43
	Catfishes	44,787	\$13,807	1,851	4	56
	Yellow perch	8,135	\$8,530	825	4	41
<hr/>						
Year	Species	Pounds	Value	Trips	Dealers	Participants
2001	Hard blue crab	2,529,012	\$2,043,845	6,080	9	101
	Peeler blue crab	119,583	\$279,441	2,955	9	97
	Southern flounder	72,100	\$114,804	1,990	5	60
	Soft blue crab	11,306	\$59,602	143	4	10
	Atlantic croaker	89,480	\$24,911	510	5	50
	Striped bass	16,218	\$19,874	927	5	38
	Catfishes	48,417	\$12,848	2,502	5	64
	Striped mullet	28,927	\$11,616	786	4	35
	Yellow perch	8,659	\$8,379	690	5	42
	White perch	12,333	\$7,799	1,327	5	59
<hr/>						
Year	Species	Pounds	Value	Trips	Dealers	Participants
2002	Hard blue crab	3,574,364	\$2,735,107	6,016	7	107
	Peeler blue crab	67,605	\$137,907	2,259	8	84
	Monkfish	***	***	24	1	2
	Southern flounder	38,596	\$56,792	1,188	3	52
	White perch	30,437	\$17,334	1,492	3	58
	Striped bass	12,121	\$14,561	845	3	38
	Soft blue crab	2,574	\$12,972	41	3	5
	Yellow perch	13,292	\$12,868	715	3	36
	Striped mullet	26,071	\$10,904	729	3	37
	Catfishes	37,294	\$9,915	1,984	3	65

\*\*\*indicates confidential data

Table A47 (cont). Annual landings (pounds), ex-vessel value, number of dealers, participants (fishermen), and trips for the top 10 species landed in Tyrrell County, 1994–2012. Data are based on physical location of the dealer.

Year	Species	Pounds	Value	Trips	Dealers	Participants
2003	Hard blue crab	3,920,277	\$2,988,450	5,963	11	105
	Peeler blue crab	50,824	\$133,333	1,688	10	80
	Monkfish	***	***	19	1	1
	White perch	59,950	\$33,129	1,600	6	63
	Southern flounder	18,409	\$29,673	809	5	42
	Striped bass	17,397	\$21,403	894	3	43
	Yellow perch	16,410	\$16,237	630	4	43
	Striped mullet	20,576	\$8,590	652	3	39
	American shad	13,503	\$8,291	445	4	32
	River herring	18,232	\$7,966	330	3	31
Year	Species	Pounds	Value	Trips	Dealers	Participants
2004	Hard blue crab	2,995,788	\$1,576,981	5,286	8	99
	Peeler blue crab	67,287	\$115,191	1,657	7	81
	Southern flounder	41,699	\$65,173	626	3	44
	Monkfish	***	***	11	1	1
	Striped bass	***	***	511	1	22
	Soft blue crab	***	***	8	2	7
	Catfishes	40,280	\$8,469	1,120	3	61
	River herring	***	***	200	1	15
	White perch	7,679	\$4,164	637	3	41
	Striped mullet	9,496	\$3,810	358	3	31
Year	Species	Pounds	Value	Trips	Dealers	Participants
2005	Hard blue crab	2,452,438	\$1,190,411	3,733	5	88
	Peeler blue crab	80,334	\$131,389	1,325	8	71
	Southern flounder	***	***	573	2	43
	Atlantic croaker	149,980	\$45,303	201	3	38
	Striped bass	23,436	\$43,950	716	3	56
	Oysters	***	***	107	1	12
	Soft blue crab	4,916	\$23,768	37	3	4
	White perch	***	***	602	2	44
	Spot	21,327	\$11,192	196	3	36
	American shad	***	***	234	2	22

\*\*\*indicates confidential data

Table A47 (cont). Annual landings (pounds), ex-vessel value, number of dealers, participants (fishermen), and trips for the top 10 species landed in Tyrrell County, 1994–2012. Data are based on physical location of the dealer.

Year	Species	Pounds	Value	Trips	Dealers	Participants
2006	Hard blue crab	3,752,548	\$1,757,568	4,013	6	77
	Peeler blue crab	47,715	\$102,670	1,109	9	59
	Soft blue crab	14,928	\$87,818	127	3	5
	Southern flounder	***	***	728	2	45
	Striped bass	***	***	925	2	45
	Oysters	***	***	136	2	10
	Atlantic croaker	54,157	\$20,530	171	3	31
	Striped mullet	***	***	352	2	32
	Weakfish	9,215	\$7,576	70	3	10
	River herring	***	***	210	2	20

Year	Species	Pounds	Value	Trips	Dealers	Participants
2007	Hard blue crab	2,808,190	\$2,112,692	4,335	4	76
	Peeler blue crab	50,805	\$121,005	1,892	8	67
	Southern flounder	***	***	908	2	46
	Soft blue crab	9,520	\$60,327	140	3	15
	Striped bass	***	***	610	1	42
	Catfishes	45,315	\$9,240	1,492	3	70
	Striped mullet	***	***	382	2	36
	White perch	***	***	720	2	47
	Yellow perch	***	***	311	1	32
	American shad	***	***	227	1	20

Year	Species	Pounds	Value	Trips	Dealers	Participants
2008	Hard blue crab	4,413,215	\$3,548,043	3,908	6	75
	Peeler blue crab	38,839	\$97,341	2,086	8	62
	Southern flounder	***	***	527	1	45
	White perch	18,594	\$17,236	567	3	49
	Soft blue crab	2,609	\$16,448	60	4	7
	Striped mullet	19,267	\$8,168	183	3	31
	Oysters	***	***	23	2	3
	Striped bass	***	***	180	2	33
	Catfishes	***	***	911	2	61
	Yellow perch	***	***	217	1	32

\*\*\*indicates confidential data

Table A47 (cont). Annual landings (pounds), ex-vessel value, number of dealers, participants (fishermen), and trips for the top 10 species landed in Tyrrell County, 1994–2012. Data are based on physical location of the dealer.

Year	Species	Pounds	Value	Trips	Dealers	Participants
2009	Hard blue crab	4,328,678	\$3,483,332	5,669	8	103
	Peeler blue crab	33,384	\$100,500	2,503	8	83
	Southern flounder	***	***	537	2	47
	White perch	***	***	643	2	52
	Oysters	***	***	50	2	5
	Striped mullet	***	***	241	1	33
	Yellow perch	***	***	235	1	29
	Catfishes	***	***	941	1	55
	Red drum	***	***	144	2	23
	Striped bass	***	***	116	1	20

Year	Species	Pounds	Value	Trips	Dealers	Participants
2010	Hard blue crab	4,507,491	\$3,050,645	4,594	12	104
	Peeler blue crab	45,945	\$97,146	2,025	8	75
	Oysters	***	***	154	2	14
	Striped bass	***	***	698	1	36
	White perch	***	***	564	1	41
	Striped mullet	***	***	337	1	32
	Gizzard shad	***	***	259	1	26
	Southern flounder	***	***	232	1	33
	American shad	***	***	223	1	21
	Yellow perch	***	***	308	1	30

Year	Species	Pounds	Value	Trips	Dealers	Participants
2011	Hard blue crab	4,352,768	\$1,721,181	4,301	5	97
	Peeler blue crab	45,286	\$86,904	967	8	63
	Oysters	***	***	150	1	9
	Striped bass	***	***	533	1	37
	White perch	***	***	654	1	41
	Striped mullet	***	***	306	1	34
	Southern flounder	***	***	95	1	22
	Soft blue crab	1,061	\$4,695	19	4	11
	Catfishes	***	***	743	1	44
	Yellow perch	***	***	265	1	34

\*\*\*indicates confidential data

Table A47 (cont). Annual landings (pounds), ex-vessel value, number of dealers, participants (fishermen), and trips for the top 10 species landed in Tyrrell County, 1994–2012. Data are based on physical location of the dealer.

Year	Species	Pounds	Value	Trips	Dealers	Participants
2012	Hard blue crab	4,261,087	\$2,397,549	4,945	5	83
	Peeler blue crab	38,015	\$90,841	1,916	8	66
	Southern flounder	26,685	\$72,610	487	3	43
	Striped bass	***	***	391	2	42
	Spotted seatrout	***	***	319	2	36
	White perch	***	***	659	2	48
	Oysters	***	***	40	1	2
	Shrimp	***	***	9	2	3
	Striped mullet	13,551	\$6,117	276	3	35
	Catfishes	25,036	\$4,762	954	3	60

\*\*\*indicates confidential data

Table A48. Annual landings (pounds), ex-vessel value, number of dealers, participants (fishermen), and trips for the top 10 species landed in Washington County, 1994–2012. Data are based on physical location of the dealer.

Year	Species	Pounds	Value	Trips	Dealers	Participants
1994	Southern flounder	42,659	\$55,513	86	3	3
	Striped bass	***	***	9	1	2
	White perch	1,433	\$739	48	3	3
	Spotted seatrout	***	***	24	2	2
	Catfishes	932	\$213	57	3	3
	River herring	***	***	17	2	2
	Weakfish	***	***	18	2	2
	Atlantic croaker	***	***	34	2	2
	Striped mullet	***	***	2	1	1
	Spot	***	***	19	2	2
Year	Species	Pounds	Value	Trips	Dealers	Participants
1995	Southern flounder	***	***	178	2	3
	Spotted seatrout	***	***	24	2	2
	White perch	***	***	46	2	3
	Catfishes	***	***	109	2	3
	River herring	***	***	24	2	2
	Spot	***	***	59	1	2
	Striped mullet	***	***	15	2	3
	Red drum	***	***	20	1	1
	Atlantic spadefish	***	***	19	1	2
	Atlantic croaker	***	***	92	2	3
Year	Species	Pounds	Value	Trips	Dealers	Participants
1996	Hard blue crab	***	***	855	2	39
	Southern flounder	20,024	\$28,001	207	3	8
	Spotted seatrout	2,286	\$2,404	87	3	6
	Catfishes	4,311	\$1,322	113	3	7
	White perch	***	***	86	2	5
	Red drum	***	***	39	2	4
	Striped mullet	1,319	\$613	45	3	6
	Spot	***	***	82	2	3
	Atlantic croaker	***	***	114	2	3
	American shad	***	***	19	1	1

\*\*\*indicates confidential data

Table A48 (cont). Annual landings (pounds), ex-vessel value, number of dealers, participants (fishermen), and trips for the top 10 species landed in Washington County, 1994–2012. Data are based on physical location of the dealer.

Year	Species	Pounds	Value	Trips	Dealers	Participants
1997	Hard blue crab	412,418	\$403,651	849	3	37
	Southern flounder	***	***	254	2	5
	Peeler blue crab	***	***	182	2	31
	River herring	***	***	52	2	2
	White perch	***	***	93	2	2
	Spotted seatrout	***	***	72	2	3
	Catfishes	***	***	111	2	5
	Weakfish	***	***	74	2	4
	Soft blue crab	***	***	6	2	5
	Striped bass	***	***	40	2	2
Year	Species	Pounds	Value	Trips	Dealers	Participants
1998	Hard blue crab	387,425	\$338,271	745	3	24
	Southern flounder	***	***	261	2	3
	River herring	***	***	65	2	2
	Striped bass	***	***	78	2	2
	Peeler blue crab	***	***	35	2	6
	Spotted seatrout	***	***	46	2	2
	American shad	***	***	71	2	2
	White perch	***	***	75	2	2
	Catfishes	***	***	148	2	3
	Striped mullet	***	***	50	1	1
Year	Species	Pounds	Value	Trips	Dealers	Participants
1999	Hard blue crab	724,279	\$583,176	1,121	3	49
	Southern flounder	12,748	\$20,430	264	4	9
	Striped bass	***	***	76	2	2
	Spotted seatrout	***	***	90	2	4
	Red drum	***	***	40	2	4
	White perch	2,108	\$1,158	145	3	7
	River herring	***	***	54	1	1
	Peeler blue crab	***	***	46	1	10
	Striped mullet	1,324	\$622	63	3	3
	American shad	***	***	60	2	2

\*\*\*indicates confidential data

Table A48 (cont). Annual landings (pounds), ex-vessel value, number of dealers, participants (fishermen), and trips for the top 10 species landed in Washington County, 1994–2012. Data are based on physical location of the dealer.

Year	Species	Pounds	Value	Trips	Dealers	Participants
2000	Hard blue crab	669,223	\$633,416	910	4	35
	Southern flounder	10,812	\$15,855	185	5	8
	Striped mullet	5,598	\$2,168	90	3	3
	Spotted seatrout	1,912	\$2,042	77	3	3
	Striped bass	***	***	42	2	2
	Atlantic spadefish	***	***	29	1	1
	Red drum	907	\$987	48	3	3
	Peeler blue crab	***	***	65	2	11
	White perch	838	\$536	117	3	8
	River herring	***	***	21	1	1
Year	Species	Pounds	Value	Trips	Dealers	Participants
2001	Hard blue crab	***	***	358	2	14
	Southern flounder	***	***	206	2	2
	Striped bass	***	***	46	2	2
	Striped mullet	***	***	36	2	2
	Bluefish	***	***	22	2	2
	White perch	***	***	48	2	2
	River herring	***	***	27	1	1
	Atlantic croaker	***	***	72	2	2
	American shad	***	***	32	2	2
	Catfishes	***	***	72	2	2
Year	Species	Pounds	Value	Trips	Dealers	Participants
2002	Hard blue crab	1,322,915	\$1,135,305	1,501	4	69
	Southern flounder	***	***	114	2	3
	Peeler blue crab	***	***	6	2	14
	White perch	***	***	80	2	2
	Striped bass	***	***	19	2	2
	Striped mullet	***	***	54	2	2
	Shrimp	***	***	1	1	1
	Spot	***	***	41	2	2
	Catfishes	***	***	41	2	2
	Spotted seatrout	***	***	23	2	2

\*\*\*indicates confidential data



Table A48 (cont). Annual landings (pounds), ex-vessel value, number of dealers, participants (fishermen), and trips for the top 10 species landed in Washington County, 1994–2012. Data are based on physical location of the dealer.

Year	Species	Pounds	Value	Trips	Dealers	Participants
2003	Hard blue crab	763,230	\$596,330	545	3	15
	Southern flounder	***	***	97	2	2
	Peeler blue crab	***	***	2	1	6
	White perch	***	***	81	2	2
	Spot	***	***	54	2	2
	Striped mullet	***	***	48	2	2
	River herring	***	***	25	1	1
	Striped bass	***	***	6	1	1
	Bluefish	***	***	25	2	2
	Catfishes	***	***	19	1	1
<hr/>						
Year	Species	Pounds	Value	Trips	Dealers	Participants
2004	Hard blue crab	1,044,618	\$715,436	1,188	4	40
	Southern flounder	***	***	103	2	2
	Peeler blue crab	***	***	21	2	10
	Striped bass	***	***	8	1	1
	Catfishes	***	***	30	2	2
	Weakfish	***	***	9	1	1
	American shad	***	***	4	1	1
	Hickory shad	***	***	1	1	1
	White perch	***	***	1	1	1
	Striped mullet	***	***	1	1	1
<hr/>						
Year	Species	Pounds	Value	Trips	Dealers	Participants
2005	Hard blue crab	547,440	\$500,910	822	3	37
	Southern flounder	8,054	\$13,991	86	3	4
	Peeler blue crab	***	***	1	2	3
	Striped bass	***	***	31	1	1
	Spot	***	***	8	2	2
	White perch	***	***	24	2	2
	Catfishes	1,367	\$255	62	4	5
	American shad	***	***	11	1	1
	Atlantic croaker	***	***	11	1	1
	Striped mullet	***	***	6	2	2

\*\*\*indicates confidential data

Table A48 (cont). Annual landings (pounds), ex-vessel value, number of dealers, participants (fishermen), and trips for the top 10 species landed in Washington County, 1994–2012. Data are based on physical location of the dealer.

Year	Species	Pounds	Value	Trips	Dealers	Participants
2006	Hard blue crab	***	***	1,245	2	36
	Southern flounder	***	***	109	2	10
	Peeler blue crab	***	***	215	2	22
	Striped bass	***	***	62	2	5
	Catfishes	***	***	85	2	10
	Spot	***	***	7	1	2
	Weakfish	***	***	12	1	3
	White perch	***	***	12	2	4
	Bluefish	***	***	1	1	1
	Striped mullet	***	***	1	1	1

Year	Species	Pounds	Value	Trips	Dealers	Participants
2007	Hard blue crab	997,972	\$1,084,760	1,648	3	41
	Peeler blue crab	***	***	819	2	37
	Southern flounder	***	***	60	2	6
	Striped bass	***	***	58	1	8
	Oysters	***	***	4	1	1
	Catfishes	***	***	41	1	6
	White perch	***	***	16	1	3
	Dogfish sharks	***	***	1	1	1
	American shad	***	***	5	1	2
	Bluefish	***	***	1	1	1

Year	Species	Pounds	Value	Trips	Dealers	Participants
2008	Hard blue crab	***	***	1,135	2	30
	Peeler blue crab	***	***	480	2	30
	Striped bass	***	***	20	1	9
	Southern flounder	***	***	26	2	4
	Atlantic menhaden	***	***	2	1	1
	Catfishes	***	***	15	1	4
	White perch	***	***	7	1	2
	Yellow perch	***	***	1	1	1

\*\*\*indicates confidential data

Table A48 (cont). Annual landings (pounds), ex-vessel value, number of dealers, participants (fishermen), and trips for the top 10 species landed in Washington County, 1994–2012. Data are based on physical location of the dealer.

Year	Species	Pounds	Value	Trips	Dealers	Participants
2009	Hard blue crab	867,276	\$701,321	1,036	3	36
	Peeler blue crab	***	***	237	2	17
	Soft blue crab	***	***	38	1	3
	Oysters	***	***	1	1	1
	Catfishes	***	***	41	1	4
	Southern flounder	***	***	18	1	5
	Spot	***	***	10	1	3
	Spotted seatrout	***	***	6	1	3
<hr/>						
Year	Species	Pounds	Value	Trips	Dealers	Participants
2010	Hard blue crab	***	***	660	2	36
	Southern flounder	***	***	76	1	4
	Spanish mackerel	***	***	29	1	3
	Striped mullet	***	***	15	1	2
	Striped bass	***	***	31	1	3
	Catfishes	***	***	69	1	5
	Peeler blue crab	***	***	5	1	3
	Red drum	***	***	8	1	3
	Bluefish	***	***	5	1	2
	Spotted seatrout	***	***	7	1	1
<hr/>						
Year	Species	Pounds	Value	Trips	Dealers	Participants
2012	Wahoo	***	***	1	1	1

\*\*\*indicates confidential data