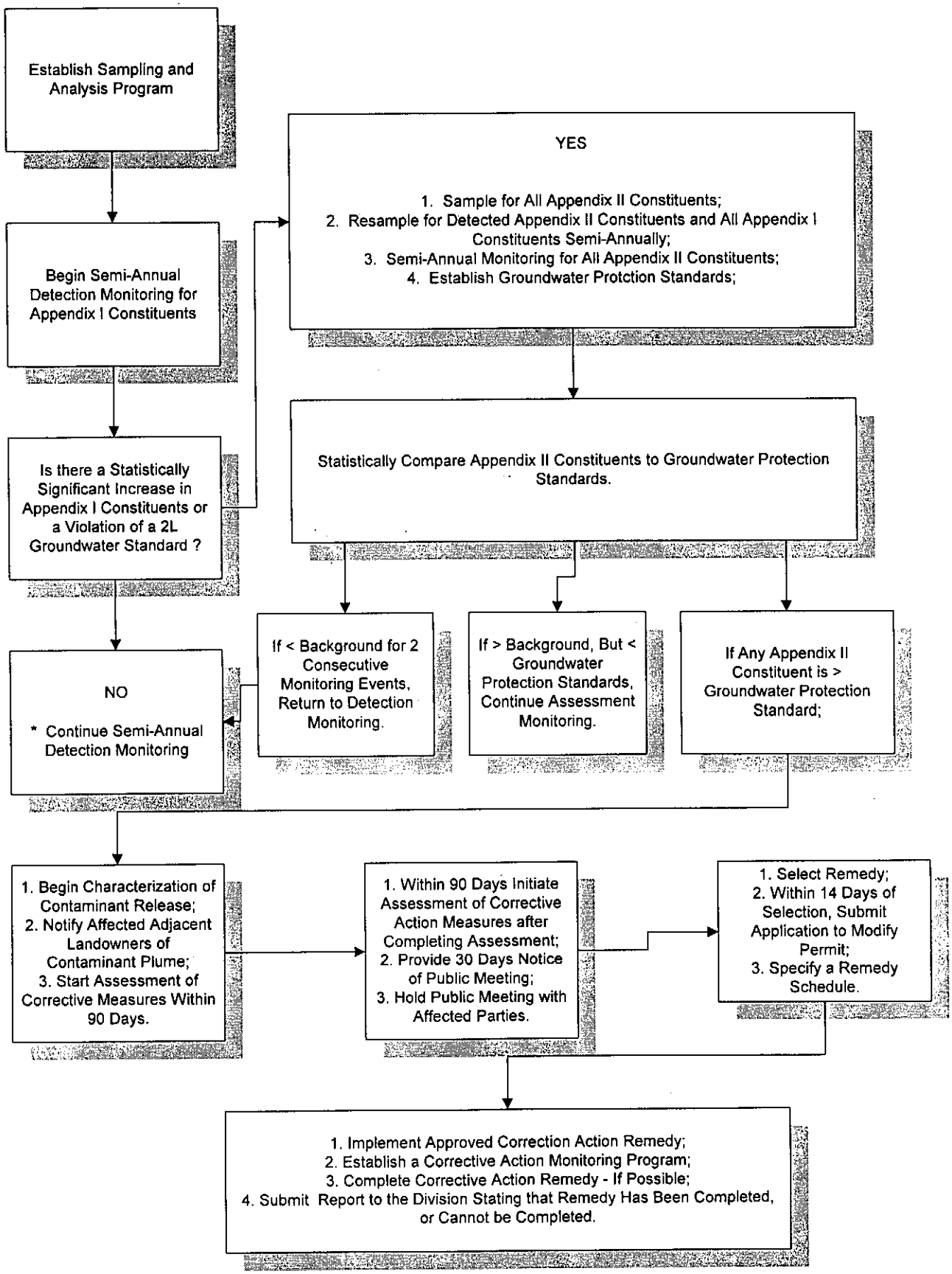Groundwater Monitoring and Corrective Action